



1717 - 1805

Compiled by
John Shipman Hendricks
535 Thirty-third Avenue
Vero Beach, FL 32968-2003
<HendricksJS@comcast.net>
Phone: 772-562-4362

*Remember the days of old;
Consider the years of many generations
Ask thy father and he will show thee;
Ask thy elders and they will tell thee.
Deuteronomy 32:7*

TABLE OF CONTENTS

Descendants of Harmon Shipman

Title Page	iii
Remember the Days of Old	v
Table of Contents	vii
Reading this book	ix
INTRODUCTION	xi
GENERATION NO. 1	1
Sources for Generation 1	2
GENERATION NO. 2	3
Sources for Generation 2	7
GENERATION NO. 3	8
Sources for Generation 3	16
GENERATION NO. 4	17
Sources for Generation 4	31
GENERATION NO. 5	34
Sources for Generation 5	72
GENERATION NO. 6	78
Sources for Generation 6	141
GENERATION NO. 7	149
Sources for Generation 7	228
GENERATION NO. 8	238
Sources for Generation 8	312
GENERATION NO. 9	316
Sources for Generation 9	385
GENERATION NO. 10	387
Sources for Generation 10	429
GENERATION NO. 11	430
Sources for Generation 11	(none)
GENERATION NO. 12	433
Sources for Generation 12	(none)
INDEX OF NAMES	434

Reading This Book

If, while reading the following pages of this book, the reader will keep these things in mind, a much clearer understanding of the contents will result. The format or style used in this book is known as the Modified Register System which has been refined by the National Genealogical Society. Two types of numbers are used: one to identify the individual and one to denote his or her birth order within the nuclear family. The identification numbering system that is used in this book is called: By Generation. The starting person is number 1, his first child is 2. All the children are listed as generation number two, the grandchildren are listed as generation number three and so on. Each person is assigned an ID number in sequential order by generation.

When the list of children is presented, they are numbered using lower case Roman numerals to designate the actual birth-order within the family. If a plus (+) sign appears in the column preceding the sequential ID number, it indicates that more about this child will be presented in his/her separate sketch later in the book. The term "Spouse" may have several different meanings: husband, wife, partner, mate, parent, or significant other. The couple involved may not be legally married. The term "stepchild" may have several different meanings: the child may be a stepchild, adopted child, foster child, or just raised in the home. If there are any other children of the spouse, they will be designated as stepchildren.

Each Generation is followed by a listing of detailed sources and citation documentation applicable to the individuals in that particular generation (See Table of Contents). There are a total of twelve generations contained in this compilation.

The Index is arranged alphabetically by surname. Under each surname, the given names are alphabetically arranged. A female spouse is listed under her maiden surname and is assigned an ID number followed by an "S" (spouse) identifier. Also the year of birth, if known, is printed. The number to the right is the page number where this name appears. A male spouse is listed in the same manner.

It should be evident to the reader that a considerable amount of time and effort was expended in the accumulation of names, dates, places, notes, etc. Unfortunately, the compiler probably made some mistakes that were not detected and corrected while proofreading this document. It would be appreciated if the reader would take the time to make notes of any errors, corrections or additions and advise the compiler. Future revisions would include such changes. The reader should also be aware that much of the material contained herein should not be considered as original source document. Such information has been found by searching family records, obituaries, tombstones, family traditions and already published information. As such it is intended to be used as an aide or guide for those doing genealogical research. The compiler can be contacted by email at: <HendricksJS@comcast.net> or by regular mail at:

John Shipman Hendricks
535 Thirty-third Avenue
Vero Beach, FL 32968-2003
Phone: 772-562-4362

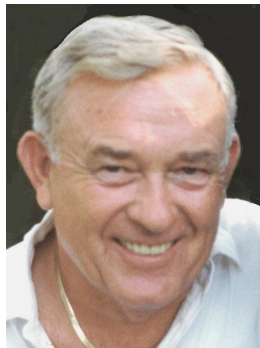

Introduction



To understand the conditions which led to the mass flight of our ancestors to America, from the Palatinate in Germany, during the first half of the 18th Century, we must return to the context of the infamous period encompassed by the 17th Century in Europe. The Palatinate, between the borders of France and Germany, took the full brunt of the wars and national problems of its day. The armies of the Thirty Years' War played havoc with the lives and possessions of the wretched inhabitants.

Maculey: Vol. III, p. 112, F. R. Diffenderfer: "*The German Exodus to England in 1709*" (Pa. German Society Proceedings, VII), and Kuhns: Bernischen Taufer, Chap. 12, all give accounts of the persecutions of the Palatines in the 17th and 18th Centuries. Originally this region in the upper Rhine country of Germany, now comprising the Tyrol, Swabia and Wurtemberg, Bavaria and parts of Picardy in France, and parts of Switzerland, was known, in the time of the Ancient Roman Empire, as "Allemaine", and its people were called the

"Allemange". They were the direct descendants of Asiatic tribes that migrated westward out of Asia Minor, across Armenia and Russia, and began to appear about the 3rd Century between the Main and Danube Rivers in southern Germany. In 496 A.D. Chlodwig, King of the Franks, defeated them in battle in the upper reaches of the Rhine and the Allemange were scattered throughout Europe. However, several characteristics stand out throughout all their long history: indomitable courage, indestructible will, independence, intelligence and industry.

The year 1638 was a climax to their misery in the Palatinate, as the armies of France and Germany swept back and forth over their home. Rapine, plunder, fire and murder of the most atrocious kind was followed by famine and pestilence. The people tried to satisfy their hunger by eating roots, grass, and leaves. Even cannibalism became more or less frequent. The gallows and graveyards had to be guarded. The bodies of children were not safe from their mothers. So great was the desolation that, where once flourished farms and vineyards, now only packs of wolves roamed unmolested.

The first of these attempts at genocide by the morbid tyrants of Europe against the Protestants who had torn themselves free of the church hierarchy of that day occurred on St. Bartholomew's Eve, August 24, 1572. The Church and the State, in those days, were one and the same, and to revolt against the one was to commit treason or heresy against the other. The massacre of the "Huguenots", a derisive name applied by the church hierarchy to those who had renounced them for their corruption of Christ's teachings to their own benefit and profit, only served to solidify and focus the resolve of the Palatines to continue their stubborn resistance.

Then followed a period of 100 plus years during which things went from bad to worse. In 1657 the most morbid tyrant of them all, Louis XIV, came to the throne of France. He determined, once and for all time, to wipe out all opposition to the church and his rule. In 20 years after he came to power he destroyed 700 Protestant churches in the Palatinate, and ordered, eventually, its complete destruction. His orders were carried out, to the letter, by Marshall Turenne, bringing, forever, disgrace upon both their names. It was accomplished in three campaigns, the first in 1674, the second when Louis XIV, on October 15, 1685, revoked the Edict of Nantes, and the final and most devastating on January 1, 1689, when Marshall Turenne announced to one-half million Palatines that he was giving them three days grace to leave or "be put to the sword". The Palatines fled, in a bitter, raging blizzard. Soon the roads and field were dotted for miles with the dark, frozen corpses of those unable to reach the safety of the Swiss mountains or make their way to places of refuge in Holland. The destruction went on. Flames consumed all habitations, every village and market place, every parish church and country seat. Crops were destroyed, fields were torn up, orchards were hewn down. Not an almond tree, not a vine was left on the slopes of Frankenthal and Heidelberg. The Palatinate lay in waste for thirty years afterwards. In 1698, the Treaty of Ryswick finally halted the horror and agony of the persecution. However, many thousands of

the population survived their impoverishment, and later set out for America. Many of these had first lived for a brief time in the cantons of Switzerland, but soon again had to flee when the Prussian overlords of Germany took over the control of that country. This time they fled into Holland, a more tolerant country, and lived there for one or two generations.

In the spring of 1708, fifty-two Palatines, led by their Lutheran minister, Joshua Kockerthal, landed in England, and petitioned to be sent to America under the recently passed Naturalization Act under which refugees from France and other countries were able to find homes in England or its colonies. The Board of Trade recommended "that they be settled on the Hudson River, in the Province of New York, where they may be useful, particularly in the production of naval stores, and as a frontier against the French and Indians." It was further recommended "that they be given agricultural tools and be sent out with Lord Lovelace, the recently appointed Governor of New York."

In the summer of 1709 the great exodus began, and peaked in the period 1730-1740. The winter of 1708-1709 had been the most bitter in many centuries in Europe. Queen Anne of England had been trying, for several years, to get people to colonize Pennsylvania in America. London was suddenly inundated with refugees from Germany and Holland. They had floated down the Rhine on rafts, to Rotterdam, then set out in ships supplied by William Penn's agents. At first, the English were at a loss as to what to do with them all. Several thousand were sent to Ireland, a few to North Carolina, some to New Amsterdam (New York), some remained in England, some returned to Holland and Germany, and some died. The great majority eventually sailed for the Ports of Philadelphia and New York in America. The listings of some of the many thousands are contained in "Governor Hunter's Ration Lists -- June 1709 to September 1714" which can be found in *Palatine Heads of Families*, compiled from the Records in London and Presented to the Descendants of the Palatines by Boyd Ehle, C.E. The lists cover six shiploads of immigrants

There was a group of Germans, mainly Lutherans and German Reformed, who had migrated from the Palatinate and the upper Rhine to New York, via London, and ultimately settled at Schoharie, forty miles from Albany, New York. The settlement had been arranged by the then Governor Hunter whose intention it was to employ the Palatines in producing tar from the pine for for the use of the British navy. Conditions were dismal. The land was unfit for cultivation. Becoming disenchanted with life in New York, some of the families from this group trekked their way overland in 1723 to the Susquehanna River, floated down the Susquehanna on rafts, and continued from the river to the Tulpehocken region in what is now Berks County, Pennsylvania. Conrad Weiser, the famous emissary of the Penns to the Indians, was one of them.

The chief reason for their choice of Pennsylvania was the promise of complete religious freedom. This attracted the Lutherans, Calvinists (Reformed), Mennonites, Huguenots, Wolloons, Dunkards, Amish, and many other Protestant sects. It is quite probable that the move from Sussex County (Harmony Township), New Jersey to Pennsylvania by many of the Shipman children was prompted by the same reasons. It is important to note, however, that they had one characteristic in common, viz., they had survived because they were the hardest and the toughest and the most intelligent. Thus they were fully suited to withstand the rigors of pioneer life in Pennsylvania. Old tin-types of these people reveal this stamped upon their faces. It was particularly true of their women, who were sinewy, prolific, and tough, and could work and fight beside their husbands in the fields and forests.

By 1747, three-fifths of the population of Pennsylvania was German, numbering about 120,000 in that year. They spread out from the port of entry at Philadelphia, usually following behind the Scotch-Irish who were inclined to be the first to venture into the interior. These would then sell their warrants to the Germans, who had the stamina to wrest the land from the clutches of the forest.

However, this was not the case for the region recorded herein, i.e., "Allemangel". This name, when literally translated, seems to say "The Region of All-Wants". It included that region which is now the Townships of Heidelberg, Weissenberg, Lowhill, and Lynn in Lehigh County, and Albany and the northern part of Greenwich Townships in Berks County. There is much room for questioning this literal translation, since the similarity between the words "Allemange" and "Allemangel" is inescapable. The suffix "el" is an old German diminutive, and the Palatines were superb farmers who knew exactly how to assess the fertility of soils. Furthermore, they were particularly versed in the recognition of the limestone soil of their homeland in Europe, the soil of Allemangel. And, further, those who have visited the Palatinate in Germany cannot help but see that Allemangel is a miniature replica thereof. Many regions in Allemangel carry names out of the Palatinate, e.g., "die Schweitz", "Heidelberg", "Spitzenberg", "Eihle Dahl", etc. A more probable translation might be "Little Switzerland" or even "Little

Palatinate". It is a particularly fertile part of the "Great Valley" lying between the North (Blue Mountain) and the South (Lecha Hills) Mountain, most difficult to reconcile with "All-Wants".

When our progenitors came to New Jersey and Pennsylvania they found much of the land north, west, and south of Philadelphia already occupied. Usually they lived, temporarily, in Falckner's Swamp (Goshenhoppen), roughly the area lying between Skippack and Green Lane in Montgomery County. When his family was secure in that area, the pioneer would set out, alone, to locate a tract for the future, permanent home. When he found such a tract, he would note its location by landmarks, then stake it by pacing, blazing trees for boundaries, etc. Returning to Philadelphia, he would apply for a warrant or patent of land, to the proprietors, John, Richard and Thomas Penn, the sons of William Penn. The proprietors would then authorize their Surveyor General, Nicholas Scull, or his brother, James Scull, Deputy Surveyor, to send out a party of three or four men to survey the tract. When surveyed and described by naming line trees, adjoiners, if any, etc., a warrant would be issued. These warrants were, simply, agreements to purchase, and often caused much misunderstanding for, quite frequently, the prospective purchaser thought he had a property deed of ownership, not realizing he was supposed to pay for the land at some future time. Many tracts were not paid for until years later.

Upon receiving his warrant, or patent, the pioneer packed up his family in Falckner's Swamp and headed for Allemandel, the frontier. They had to first cross the Great Swamp (Longswamp), a barren region south of the South Mountain, then through the Rittenhouse Gap in the South Mountain, into the Great Valley the Penns had purchased. The Indians withdrew from this part of the Great Valley in 1732. The Blue Mountain top was the northern boundary. Surveys were run with a slit compass, a Jacob's Staff, and a Gunther's Chain.

1 Gunther's Chain = 66 ft. = 100 links = 4 perches
1 link = 7.92 inches
80 chains = 1 mile = 320 rods = 5,280 ft.
1 acre = 10 square Gunther's chains = 160 sq. rods = 43,560 sq. ft.

Sometimes the area was computed in "Deutsche Acker", a unit somewhat larger than the English acre. Up to about 1830, the various perch lengths in use, particularly during the colonial period were:

English statute perch = 5½ yards = 16½ ft.
Woodland perch = 6 yards = 18 feet
Churchland perch = 7 yards = 21 feet
Plantation, or forest perch = 8 yards = 24 feet
Irish perch = 7 yards
Scottish perch = 6½ yards
Cunninghamshire perch = 18¾ feet
Vara (Spanish) = 32.993 in. (in Florida & Louisiana)

Distances were, often, simply paced off and converted. The slit-compass, resting on the Jacob's Staff, was aimed on a target such as a tree or other natural marker, and back-sights and forward sights turned to establish the bearings and interior angles. The first surveyors were educated in Europe and had a good engineering background. Their surveys were good, considering the crude instruments with which they frequently worked. They usually submitted a small draft with their descriptions of courses and distances relative to adjoining tracts. They knew the fundamentals of astronomy, magnetic declination, errors of closure, etc. It was after they had died out, from 1830 to about 1940, and were replaced by men who had very little theoretical background, if, indeed, any at all, that the many "laps" and errors were introduced and exist to this day. Very little attempt at reforms in engineering school curricula took place until the situation became so chaotic that the Pennsylvania State Legislature had to establish strict requirements and state board examinations in 1946. The skyrocketing land prices helped to bring on the needed reforms.

After the Indians left the area north of the Blue Mountain in 1749, there was a vast surge of German immigrants into this region. Counties & townships had to be carved out of old Philadelphia County and Bucks County at a rapid rate. Northampton County was created out of Bucks. Lancaster County preceded even Berks County, which was set up on 280,000 acres, Lancaster County--238,500 acres, and Chester County--7,500. A conception of the rapid influx of people can be gained by observing that the population in the City of Reading went from one house in 1750 to 130 houses, 41 stables, and various other outhouses in 1751. The population of the county was about zero in 1738, and

12,000 in 1752. Little wonder that the English became apprehensive of losing control of their colony to the Germans and began, in 1727, to require that all Germans register and swear allegiance to the English king. Stringent penalties were applied if a German failed to comply, such as his property reverting, upon his death to the Crown, rather than to his heirs (loss of the Right of Succession) etc. These registration lists (ships' manifests) have proven, however, a great boon to the researcher and genealogist.

The trip across the ocean took two to three months and was only undertaken by the ships' masters during the summer months in order to escape the storms of the North Atlantic. They usually arrived at the port of Philadelphia in August, September, and no later than October. The crossing was usually fraught with suffering, privation and death. Some ships' masters preyed upon their human cargo like voracious vermin, stealing their valuables, then selling them into indenture to pay for their passage. Tales of the misery aboard many of these ships have come down over the centuries to us, by tradition and by written testimony. Very little provision for sanitary measures, excrement and filth, rats and other vermin were the rule rather than the exception. Disease was rampant. Those who died were unceremoniously thrown overboard.

The hardy who survived usually followed the "Great Philadelphia Road", on horseback and with pack-horse behind, to North Wales, across Falckner's Swamp, up the Perkiomen Valley, through the Rittenhouse Gap, to Peter Trexler's west of where now is the village of Breinigsville. There they turned west for about ten miles, roughly following what is now Route 222, then northwesterly to a point near the "Stone Church" or Bethel Church, now the Grimsville Church at old Route 22. There the road swung north into the Allemangel Road, which led over the Schocharie Ridge, into Allemangel. This road was later extended over Hawk Mountain in "Das Eck", (the Corner), where the Blue Mountain and the Pinnacle meet, to the "Church Across the Mountain" (the Red Church serving the Zion Congregation, located one mile south of Orwigsburg in West Brunswick Township). This route later became one of the stage routes, during the early part of the 19th Century, from Philadelphia, Allentown, via Schuylkill Haven to Harrisburg, and was named "The King's Highway", for King George III of England. The church where many of our ancestors found comfort and solitude and were eventually laid to rest was the New Bethel or Corner "Eck" Church in Albany Township, Berks County, Pennsylvania. This church was initially constructed in 1761 when, on the 11th of November at a thanksgiving and prayer service the members laid a corner stone. The inset photo of the church and cemetery was taken in 1998. Many of our ancestors and their relatives are buried in this church yard. The early roads were torturous, dangerous, infested with highwaymen and frequently barely passable for rocks, stumps, etc. The pioneers followed the tops of ridges, hills, and mountains, for the valleys were choked with vines, mosquitoes, and "swamp fever". The settlers who used the roads had little better for their first shelter. They frequently had to resort to caves and dug-outs built in an embankment, with earth on three sides, some lined with timber. The shelters had a crude chimney and a simple arrangement for fire built into the side or back. Poles were laid across the top and covered with boughs, leaves, bark, grasses, or sod. Others sought shelter in huts or covered wagons until a more permanent dwelling could be erected.

The Germans rarely built their homes in the river valleys or creek bottoms, for they knew that the best soil, well-drained and free of "swamp fever", insects, etc., lay on low-lying hills and on higher ground. The English and the Scotch-Irish were not so well-versed in this, particularly in being able to recognize good limestone soil. Thus we find the homesteads of Allemangel usually built at the juncture of two or more small hills, near or over a natural spring, on good limestone based soil.

A large family was an economic advantage for the pioneer and the following generations. The large, well-built and prolific women were the basic force in the success of the Pennsylvania Dutch in Allemangel, as they are in any society. She usually bore her husband from four to thirteen children, worked and fought beside him to ward off attacks of the Indians, prepared the meals, cared for her children, and quite frequently buried two or three husbands! A family containing five or six sons could clear up to ten acres per year of thick forest land. When cleared, the soil was extremely fertile. The larger the family, the more prosperous. Each generation had the goal of leaving the homestead larger and wealthier than the previous generation. The subsequent removal of many of the descendant families to the areas North and West of the Berks county area was principally due to the ever-increasing size of the families as each generation multiplied in numbers.

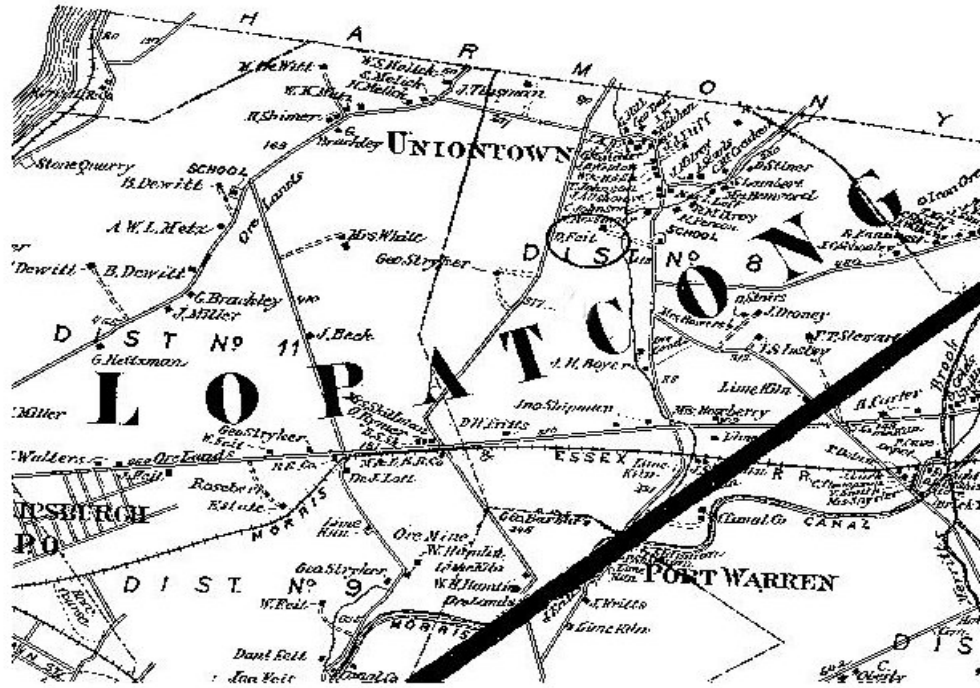

The circled area shown below Uniontown (above) was the property owned by Harmon Shipman

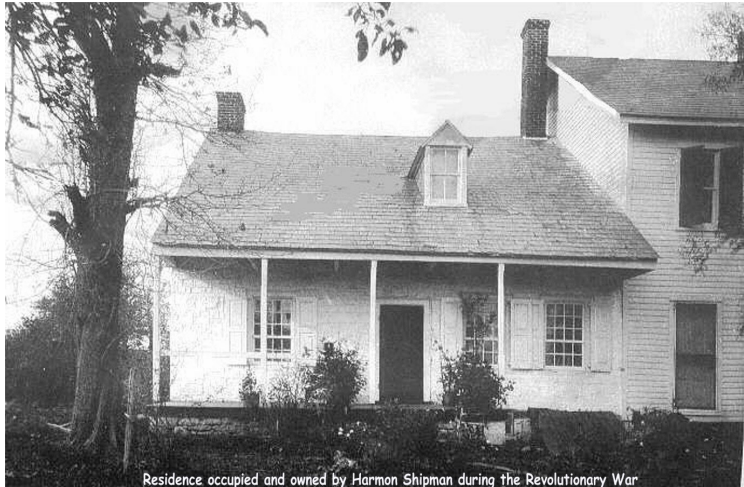

Residence occupied and owned by Harmon Shipman during the Revolutionary War

(The Harmon Shipman home in 1889. This photo taken Oct 1889 at the request of Clarence W. Fisher for inclusion in his compilation "Genealogy of Joseph Fisher and His Descendants" 1890)



(This photo taken July 1991 by the compiler)



Descendants of Harmon Shipman

First Generation

1. **Herman Schuppmann**¹ was born before 1670 in Freymersheim unter Alzey, Rhineland, Germany. He died about 1717 in Kippsberry, Hunterdon Co., New Jersey.

The inclusion of Herman Schuppmann as the probable parent of Harmon Shipman is partially based on conjecture rather than documented proofs. It permits the compiler to present the known facts as well as the "tradition" statements that have been published in attempting to establish the place and time of origin of the ancestors of Harmon. The reader should keep in mind that Harmon initially appeared in Warren County, New Jersey in the mid 1700's. Available records claim that Harmon was born in 1717 in Germany and then emigrated to America in 1740. There is no known ship's list showing his arrival nor is there any indication that he pledged allegiance to the crown, as was the custom and occasionally, a requirement. This would imply that he could have been born in this country in 1717. Based on that possibility, the following must be considered.

"A Herman Schuchman was a Lutheran living at Freymersheim unter Alzey in 1698 (Alzey Census of 1698); it has not been established if this man was the same man as the 1709er but the timing does appear to be right, "Herman Schupman & vrouw (wife), 7 children" who were on Captain Johann Blouwer's ship in the 5th party of Palatines in Holland in 1709 ("Embarkation List from Rotterdam, Holland"). These lists comprise the enumeration of five separate sailings of Palatines from Holland, as sent by the Rotterdam Commissioners, Van Toren and Van Gent, to Minister Dayrolle, who forwarded them to England. The lists were found in the Public Record Office, T 1/119, 6-10, 19-26, 68-72, 58-65 and 79-82. They comprise notations of about 11,000 persons, by far the largest list of all the lists relating to this immigration, although even the Embarkation Lists are not complete. They lack the enumeration of the first party to sail in 1709, the 825 persons given in Appendix B. They do not include those Palatines who paid their own way to London or were sent by private charity in August and October 1709 as related in Chapter 11."

"Schuppmann, Herman 6-2, 4-2" as part of "The New York Subsistence List," described (page 282) as: "This list was compiled from the 'journal' of Palatine debtors to the British government for subsistence given either in New York City or in the Hudson River settlements, from their landing in 1710 to September 1712. The list was found in the Public Record Office, C. O. 5/1231. As it seemed advisable to include some notation of the number in each family and since limitations of space forbade the inclusion of the six notations at various times given in the journal, only two notations have been given here, that is, the first in 1710 usually and the last in 1712 normally. Thus, with Abelman, Johann Peter 2-1, 2-0,' the size of the family signified is two adults and one child under ten years of age; by 1712 the child had died for we have noted only two adults. All children over 10 years of age were given the full allowance for adults and were therefore not distinguished from more mature members of the family."

Herman Schuppmann made his initial appearance on the Hunter Lists (New York Palatine Subsistence Lists of Governor Robert Hunter) on 1 July 1710 with 6 persons over 10 years of age and 2 persons under 10 years of age. Based on the indicated ages of the children it is possible that one of the male children could have been the father of Harmon Shipman.

In "The Palatine Families of New York" by Henry Z. Jones, Jr., 1985, pages 941-943, the author lists probable issue to include: Nicholaus, Catharina, Friederich and Jacob. He also states that Harmon Shipman could have been a part of this family. Considering the subsequent repeat of such names as Nicholaus and Jacob in Harmon's children, it must be considered that Herman Schuppmann could have been the father or an uncle of our Harmon Shipman.

In "The Early Germans of New Jersey", T. F. Chambers, page 493, listed under Shipman: "Jacob Shubman (Shipman), on Society Lands, 1735, signed with Matthias, the subscription for a barn, 1751; married Mareiket (Mary Catherine); had Mareitje, b 14 Jan 1734, and prob. also Harmon; prob of German descent and no relation to Matthias." Based on the foregoing, this Jacob Shubman would have been born about 1719. It is more probable that he was a brother of Harmon Shipman.

Additional references include: "The Janeway Account Books 1735 - 1746" by Ken Stryker-Rodda in The Genealogical Magazine of NJ, Vol 33, No. 1 / 2, Jan / Apr 1958. New York City Reform Church book, "Records of the Dutch Reformed Church of NY City 1639 - 1800.

Herman married **Elizabeth Susanna Schoeckmann**². Elizabeth was born about 1670 in Germany. She died in Oldwick, Hunterdon Co., New Jersey and was buried in New Germantown, Oldwick, New Jersey.

They had the following children:

- + 2 M i. **Jacob Shipman** was born 1694 and died 16 Oct 1761.
- 3 F ii. **Catherina Schuppmann** was born about 1696 in Germany.
Catherina married **Laurens Ruloffsen** on 26 Jun 1715 in New York City Lutheran Church Book record, New York.
The reference to Catharina's marriage indicates she was the daughter of the late German potter, Herman Schuchman on the Raritans at 9-Mile Run.
- 4 M iii. **Nicolaus Wilhelm Schuppmann** was born about 1698 in Germany. He died after 1761.
Nicolaus was listed on the Janeway accounts in 1738 & 1742. He was a witness to his brother, Jacob's will in 1761.
Nicolaus married³ **Anna Regina Greiff** on 2 Dec 1728 in Evangelisch, Sankt Goar, Rheinland, Preussia.
- 5 M iv. **Freiderich Schuppmann** was born about 1702 in Germany.
Freiderich received cash from the estate of Jacob Bodine, Jr. of Hunterdon County, New Jersey in 1748. He was also listed as a subscriber of 4 shillings to the building fund of the Lutheran Church in 1727 (New York City Lutheran Protocol).
- 6 M v. **John Schuppmann** was born about 1704 in Germany. He died 9 Jun 1787.
- 7 M vi. **Harmon Schuppmann** was born about 1708.
- 8 F vii. **Christina Schuppmann** was born Sep 1716 in Somerset Co., New Jersey.
Christina married **Casper Hendershot**, son of Johan Michael Hendershot (Hinnerscheid) and Katherine Ann Von Heinrechshofen. Casper was born 13 Nov 1699 in Naumburger Hof, Hohenollen, Bayern, Germany. He died before 1770 in Tewksbury Twp., Hunterdon Co., New Jersey.
- + 9 M viii. **Harmon Shipman (Schuppmann)** was born 1717 and died 8 Mar 1805.

Sources

1. *Early Eighteenth Century Palatine Emigration*, by Walter Allen Knittle, Ph.D; Genealogical Publishing Company, Baltimore, Maryland 1965, Page 269 and 289.
2. *Albany Protocol of 1731*, Page 4. This source/citation as evidence of Susanna Schoeckmann marriage to Herman Schuppmann was provided in an email message by David Shipman on 30 Dec 2000. His email address is <DLOBAL@email.msn.com> It is probable that a recording error resulted in the misspelling of the name 'Schuppmann' and it was subsequently listed as 'Schoeckmann' and erroneously as her maiden name. Further proofs needed.
3. *International Genealogical Index (IGI Record)*, Record submitted after 1991 by a member of the LDS Church. No additional information is available, Family History Library, 35 North West Temple, Salt Lake City, Utah 84150.

Second Generation

2. **Jacob Shipman** (Herman) was born 1694 in Germany. He died 16 Oct 1761 in Tewksbury, Hunterdon Co., New Jersey.

The New York City Lutheran Protocol lists Jacob Schubman as one who contributed 5 shillings to the church building fund in 1727. He was elected Deacon by the people at Racheway in 1731 (Albany Protocol, page 10). Jacob was noted in the Janeway Accounts 1735 and 1738. Also, he was named a defendant in a writ by Pfr. Wolf on 5 November 1738 and was to appear at Perth Amboy in March, 1739; he subsequently lost the lawsuit (believed to have been a trespass / boundary dispute). Jacob Shipman and John Hendershot made the inventory for the estate of Jacob Bodine, Jr. of Hunterdon County, New Jersey. Nicolaus Shipman was a fellow bondsman and Friederich Shipman received a cash payment in the settlement.

Jacob Shipman, yeoman of Tewksbury Township (Hunterdon Co., New Jersey), dated his will 9 Sep 1761. It was probated 16 Oct 1761. The will is recorded in N. J. Wills: Vol. 33, p. 383).

Jacob married **Mary Rosina Catherine Hendershot**^{1,2}, daughter of Johan Michael Hendershot (Hinersscheid) and Katherine Ann Von Heinrechshofen, in Oct 1715 in Raritan Church, Somerset Co., New Jersey. Mary was born 6 Nov 1704 in Hohenollem, Germany. She died 1770 in Oldwick, Hunterdon Co., New Jersey.

They had the following children:

- + 10 M i. **Mathias Shipman** was born 11 Jul 1726 and died 12 Jan 1812.
- + 11 M ii. **Jacob Shipman** was born about 1728.
- + 12 F iii. **Elizabeth Shipman** was born about 1730.
- 13 F iv. **Anne (Anna?) Shipman**.
Anne married **John Stine**.
- 14 F v. **Gertrude Shipman** was born 12 Oct 1735 in Germantown, Hunterdon Co., New Jersey. She died 13 Feb 1820 in Hunterdon Co., New Jersey.
Gertrude married **Samuel Wyckoff** in Nov 1759.
- + 15 F vi. **Hannah Jannet (or Jannetje) Shipman** was born 1737.
- 16 F vii. **Maria Shipman** was christened 14 Jan 1733/1734 in Raritan Dutch Reformed Church, New Jersey.
The sponsors at Maria's christening were Lucas Dibbel and his wife, Maria. (Source: N. Y. City Luth. Ckbk.)
- + 17 F viii. **Magdalena "Lena" Shipman** was born 1 Jun 1740 and died 14 Nov 1813.
- 18 F ix. **Margaret Shipman**.
Margaret married **George Teeble**.

9. **Harmon Shipman (Schuppmann)**³ (Herman) was born 1717 in Germany. He died 8 Mar 1805 in Uniontown, Harmony Twp., Warren County, New Jersey and was buried Mar 1805 in the Straw Church Cem., Harmony Twp., Warren Co., New Jersey.

Harmon Shipman, Sr. and his first wife (unknown) reportedly emigrated to American in 1740. Repeated efforts to locate his name on any of the pre-1750 ship lists were unsuccessful. Harmon's original homestead is located in Lopatcong (originally Harmony) Township, Uniontown, Warren County, New Jersey. He purchased 200 acres of virgin forest, cleared most of this land and lived here the balance of his life. On 21

March 1807 an indenture deed on the same property states that "Aforesaid tract duly conveyed to Herman Shipman by John Hendershot 4 June 1789". In all probability, as with many other properties, Harmon had acquired the 200 plus acres several years prior to the actual deed date and had arranged an installment payoff.

Some years prior to the Revolutionary war Harmon erected on his plantation a substantial stone residence, in which most of his children were born. The house, in 1889, was still in a good state of preservation. In October 1889, Clarence W. Fisher (author of "Genealogy of Joseph Fisher and his Descendants" including Shipman family) had the residence photographed and an engraving made of it for his book (see inset photo). He received and printed in the book a description of the homestead and the place of burial which he received from Mr. R. B. Vannetta, Clerk of Harmony Township, Warren County, New Jersey. The letter was posted in Roxbury, New Jersey and was dated November 25th, 1889. Mr. Vannetta stated in part, "I have this day taken a drive to see the old Harmon, Sr. Shipman Homestead and took the dimensions of the old house. The size is 28 by 30 feet, story and half high. The old part of the house has three rooms up stairs as originally built; down stairs there are at present three rooms, but originally four, the change in the rooms were made this spring. The house has the old-fashioned fire-place right across the corner. The ceilings are seven feet six inches high. There was an old one-story kitchen attached to the house but that has been removed and a large frame part erected in its stead. Upon further inquiry of some old gentlemen in the same neighborhood, I learned there was a gentleman by the name of Harmon Shipman buried in what is known as the Straw Church (St. James) grave yard. So I drove on to that church yard, and made a tour of inspection among the old settlers of that silent city, finally I came upon a slab that marked the last resting place of Harmon Shipman. The following is the inscription thereon:

Harmon Shipman
Died March 8th, 1805
Age 88 years
This slab is erected to his memory by
David Shipman, his only surviving child,
and his Grandchildren in 1858

As of 1996, the church yard where he is buried is situated on the north side of present day U S Route 22. The church itself (as result of construction of the highway) is now situated between the east and west bound lanes, in a medial section of the highway.

Upon the death of Harmon Shipman, Sr., his sons, Abraham and Harmon, Jr. succeeded to the ownership of the homestead, and in 1807 Abraham sold his interest in the estate to his brother, Harmon, and moved to Franklin Township, Warren county, NJ where he died. In 1889 (when the above mentioned photo engraving was made) the homestead building was owned by the D. Fiet estate. In 1871 the township of Lopatcong was surveyed by the F. W. Beers & Co. of 36 Vesey Street, New York. All present day (1871) property owners were plotted on the map. A copy of the map is attached hereto. The D. Feit propety is clearly evident on the south side of Uniontown. In 1996, the Compiler of this record visited Warren County and with the assistance of the County Clerk, Terrance Lee, was able to pinpoint the exact location of the Harmon Shipman property and home. It is now owned by Dave & Alice Phillips. They recently completed a major restoration of the home and it is in excellant condition. Many photographs were taken by the Compiler. One of the photos is shown herein. Note the minimal change in the physical characteristics of the structure. The hidden entrance from the main road, the gravel approach over the small bridge that spans the stream, the original entrance door to the house -- all of these add to the beauty of this pre-revolutionary home of our ancestor.

During the struggle for Independence, Harmon Shipman aided the American cause in every possible way. He also sent his sons, William, Nicholas (who enlisted at the age of sixteen), John and Christian, to do battle for their country's freedom.

It is believed that Harmon Shipman who spelled his name with the English spelling, and who named his children with Bible names in the English manner of the times, although born in Germany, is believed to have been a descendant of an English Shipman who had fled to the Continent for safety during one of the English persecutions. History tells us that "There in the Protestant cities of Germany & Switzerland, those who had fled to the continent upon the accession of Mary Tudor (Bloody Mary) kept alive the reformed religion as they had known it in the days of Edward VI." Reference: Chapters in Church History, Powel Mills Dawley,

Ph.D., 1950, Vol. 2, p. 164; also Churchill, Vol. 2, p. 96.

The following excerpt was found in "Genealogical & Biographical Annals of Northumberland County Pennsylvania", Chicago, J. L. Floyd & Co. 1911 page 192:

"SHIPMAN--The Shipman family, which is numerous & creditably represented in Northumberland county, has been resident there for considerably more than a century (this written in 1911), and has had representatives in this county from the earliest Colonial days. In the Old World it is of ancient record. The ancestor of these Shipmans was of Norman descent and was knighted by Henry III. of England in 1253 and given the following coat of arms: Gules, on a bent argent betwixt six estoiles, or, three pellets. Crest: A Leopard, sejant, spotted sa., resting his dexter paw on a ship's rudder. Motto: "Non sibi sed orbi." The family seat was at Sarrington, in Nottinghamshire. In 1635 Edward Shipman, a refugee from religious persecution, came to America in company with Hugh Peters, John Davenport, Theodore Fenwick and others, and settled at Saybrook, Conn. From him one American branch of the family is descended."

The following Will, proved Mar. 25, 1805, is Recorded, Surrogate's Office, Lib. A of Wills, p. 53.

Last Will & Testament of Herman Shipman

In the name of God, Amen. I Herman Shipman of the Township of Greenwich in the County of Sussex and State of New Jersey, being weak in Body, but of sound mind and memory, do this Twenty third Day of September in the year of our Lord, One Thousand seven hundred and ninety nine, make and publish this my last Will and Testament in manner following. That is to say, firstly it is my Will that all my just Debts and funeral expenses be paid. Item, I give and bequeath to my beloved Wife, Elizabeth her bed and bedding and one cow, her choice out of all my cattle and my black walnut chest, two potts, a big one and a little one and half a dozen pewter plates and the Sum of four hundred Pounds, lawful money of the State of New Jersey, to be instead of her Dower and to be paid to her in two years after my death by my Executors herein after named and appointed. Item, as to my two Sons, Nicholas Shipman and William Shipman who live in Shamokin in the Commonwealth of Pennsylvania, I have already purchased and given them the Plantation whereon they now live, my Will therefore is that they are not to have any other part of my Estate, Real or Personal, but that after my decease, my Executor hereafter named deliver to the said Nicholas Shipman and William Shipman a certain mortgage which was given on the said Plantation in Shamokin and which I have paid off and taken up. Item, I give and bequeath to my Son, John Shipman, the Sum of fifty Pounds, lawful money of the State of New Jersey to be paid to him at the end of two years after my death. Item, I give and bequeath to my Son, Christian Shipman the Sum of fifteen Pounds, money aforesaid to be paid to him at the end of two years after my death. Item, I give and bequeath to my Son-in-law, Jonathan Randall the Sum of Fifteen Pounds, money aforesaid to be paid to him at the end of two years after my death. It is my Will that the Money above awarded to my Sons John Shipman, & Christian Shipman and my Son-in-law, Jonathan Randall, be in full of their respective shares of my Estate both Realand Personal. Item, it is my Will that my Wife, Elizabeth, my four Sons, Jacob Shipman, Abraham Shipman, Herman Shipman and David Shipman and my four Daughters, Lenah Shipman, Betsey Shipman, Polly Shipman and Peggy Shipman, may continue to live on the Plantation wherein I now live and farm the same for space of two years after my death for the purpose of bringing up the younger children without being accountable for the Rents or Profits of the same, and that they also may keep during the said two years all my Personal Property except such Parts as may be judged necessary to be sold by my Executors hereafter named, and that they shall not be accountable for the Interest or Profits of the said Personal Property during the two years as aforesaid. Item, it is my Will that at the end of two years after my death, that all my Personal property be sold, by my Executors hereafter named at public vendue and the money obtained therefrom to be distributed as is herein after directed. Item, it is my Will that my Executors herein after named at the end of two years after my Death, Sell either by Way of Public Vendue or at private Sale the Plantation wherein on I now live for the best price that can be got for the same, the money to be paid in three yearly Payments, they taking a mortgage to secure the said Payments. And I do hereby give to my Executors herein after named and to the Survivors and Survivors of them, full power to make to the purchasor or purchasors of the said Plantation, complete Deeds for he same in Fee Simple, and that the money arising from the Sale of the said lantation be distributed as is herein after directed. Item, it is my Will that after the the sums of money above bequeathed are paid that all the remainder arising from the sale of my personal property and from my said Plantation and any Debts or Demands that my be due or owing to me or money that may be in my possession at the time of my Death be divided in measure as following. That is to say, to my Son, Jacob Shipman two parts out of thirteen for his

Share, and to my Son, Abraham Shipman two parts out of thirteen for his Share, and to my Son, Hermanus Shipman two parts out of thirteen for his Share, and to my Son, David Shipman two parts out of thirteen for his Share, and to my Daughter, Lenah Shipman one part out of thirteen for her Share, and to my Daughter, Betsey Shipman one part out of thirteen for her Share, and to my Daughter, Polly Shipman one part out of thirteen for her Share, and to my Daughter, Peggy Shipman one part out of thirteen for her Share, and to my Daughter Catharine, wife of Abraham Dewitt, one part out of thirteen for her Share. And it is my Will that the money coming to the said Jacob Shipman, Abraham Shipman, Hermanus Shipman, David Shipman be paid to them by my Executors herein after named, the one-half at the end of two years after my death and the other half when the payments are due on my said Plantation. And that the money coming to my said five Daughters be paid to them by my said Executors in like manner. And I make, constitute and ordain my Wife, Elizabeth Shipman, Executrix, and my Sons, Jacob Shipman and Abraham Shipman, Executors of this my Testament and Last Will. And I do hereby revoke all former Wills or Testaments by me heretofore made, ratifying and confirming this as my true Testament and Last Will. In witness whereof I, the said Herman Shipman, have to this my Last Will and Testament set my hand and Seal the Day and Year above written.

Harman Shipman [Seal]

Signed, Sealed and Delivered by the Testator
as and for his last Will and Testament, in the
Presence of us who were present at the Signing
and Sealing Thereof. In the Presence of us:
George Manwell
Peter Young
Peter Dewitt

He had the following children:

- + 19 M i. **William Shipman** was born 9 Jun 1756 and died 23 Jan 1841.
- + 20 M ii. **Nicholas Shipman** was born 25 Aug 1758 and died Sep 1827.
- 21 M iii. **John Shipman** was born 1760 in Uniontown, Harmony Twp., Warren County, New Jersey. He died 23 Sep 1834 in Hamilton Co., Ohio.

On 6 Oct 1998 Kyla Eversman, 6635 St Rt 312 SW, Logan, Ohio 43138 --
<eversman@ohiolinks.com> provide the following information in an email message to
the compiler:

"Following is from Abstracts of Rev. War Pension Files:
SHIPMAN, John, NJ Line, S3906, soldier was born in Greenwich Townshp, NJ & he
lived there at the time of his enlistment and served in Captain Paul Shipman's Co. (no
relationship given). After the Revolutionary War, soldier lived at Buffalo Valley in
Union Co., PA and he then moved to Northumberland Co., PA. It was there that he
applied for a Pension 21 Aug 1832. In Oct 1833 he moved to Hamilton Co., Ohio to be
with his children (not named), soldier died 23 Sep 1834., soldier's brother, Christian
Shipman was living in Northumberland Co., PA in 1832 and lived in Greenwich Twp, NJ
during the Rev., in 1832 William Shipman was of Northumberland Co. but his exact
relationship to soldier is not stated but it appears soldier also had a brother by the name of
William. Soldier's brother-in-law Abraham DeWitt was living in Greenwich Township
in Sussex Co., NJ in 1832, in 1833 Harman Shipman made aff'dt in Hamilton Co., Ohio
but relationship was not given."

John married⁴ **Anna Hunt** on 20 Apr 1784 in St James "Straw " Church, Greenwich,
Harmony Twp., Warren Co., New Jersey.

- 22 M iv. **Christian Shipman**⁵ was born 1760 in Uniontown, Harmony Twp., Warren Co.,
New Jersey. He died 1 Mar 1843.

Christian served as a Private in a NJ Regiment, Revolutionary War.

- 23 F v. **Shipman** was born 1764 in Uniontown, Harmony Twp., Warren Co., New Jersey. She died 1764.

Harmon also married (2) **Elizabeth Howe** about 1765 in Harmony Twp, Warren Co., New Jersey. Elizabeth was born 1745.

They had the following children:

- + 24 M vi. **Jacob Shipman Sr.** was born 8 May 1766 and died 24 Feb 1848.

25 F vii. **Lenah Shipman.**

26 F viii. **Catherine Shipman** was born about 1770.

Catherine married **Abraham DeWitt**⁶, son of Abraham DeWitt. Abraham was born 7 Aug 1764 in New Jersey. He died 25 Sep 1844 in Harmony Twp., Warren Co., New Jersey and was buried in Harmony Presbyterian Church Cem., Harmony Twp., Warren Co., New Jersey.

- + 27 M ix. **Harmon, Jr. Shipman** was born 28 Jan 1772 and died 24 Mar 1854.

- + 28 M x. **Abraham Shipman** was born 8 Apr 1773 and died 25 Feb 1848.

29 M xi. **David Shipman** was born 1776 in Uniontown, Harmony Twp., Warren Co., New Jersey.

David Shipman, in 1858 was the only living child of Harmon, Sr., and with the grandchildren, erected a monument to Harmon Shipman, Sr. at the "Straw Church Cemetery".

30 F xii. **Elizabeth Shipman** was born 1777 in Uniontown, Harmony Twp., Warren Co., New Jersey.

- + 31 F xiii. **Mary Shipman** was born 1781 and died 7 Mar 1854.

Sources

1. *Early Germans of New Jersey, Their History, Churches and Genealogies*, by Theodore Frelinghuysen Chambers; Genealogical Publishing Company, Baltimore, Maryland, 1982, page 401, Indian River Co. Genealogical Library, 1600 21st Street, Vero Beach, FL.
2. *Ancestral File*, Family Search Pedigree Resource File, Family History Library, 35 North West Temple, Salt Lake City, Utah 84150. Individual Record; Compact Disc #115; Pin #419299; submitted by James D. Monroe, 3084 S.W. Volcano Circle, Redmond, Oregon 97756.
3. *Genealogy of Joseph Fisher and His Descendants*, by Clarence Woodward Fisher; Published by E. H. Lisk, Troy, New York, Sept., 1890, Pages 21-25, Personal library of John Shipman Hendricks, 535 Thirty-third Avenue, Vero Beach, FL 32968.
4. *E-Mail message from*, Carol Perkins <cperkins57@yahoo.com> on Sept 20, 2006. "Marriage Records of St. James Lutheran Church 1780-1783" lists the following: Johannes Shubman and Anna Hust {Hunt}, April 20, 1784.
5. *Genealogy of Joseph Fisher and His Descendants*, Page 24.
6. *Tombstone Inscription*, Photographed by compiler, JSH August 2004.

Third Generation

10. **Mathias Shipman** (Jacob Shipman, Herman) was born 11 Jul 1726. He died 12 Jan 1812 in Warren Co., New Jersey and was buried in St James "Straw " Church Cem., Greenwich, Harmony Twp., Warren Co., New Jersey.

The Last Will and Testament of Matthias was probated 3 February 1812.

Mathias married **Margaret Sharpenstein**, daughter of John Sharpenstein and Barbara Manly. Margaret was born 16 Jan 1729 in Warren Co., New Jersey. She died 7 Jun 1801 in Warren Co., New Jersey and was buried in St James "Straw " Church Cem., Greenwich, Harmony Twp., Warren Co., New Jersey.

They had the following children:

- + 32 M i. **Jacob Shipman** was born 16 Oct 1750 and died 23 Jan 1833.
- 33 M ii. **John Shipman** was born in Sussex Co., New Jersey. He died before Dec 1807 in Greenwich, Warren Co., New Jersey.
John married **Anna Hulst** on 20 Apr 1784 in St James "Straw " Church, Greenwich, Harmony Twp., Warren Co., New Jersey.
- 34 F iii. **Catherine Shipman** was born about 1753 in Sussex Co., New Jersey. She died 1830 in West Virginia.
Catherine married **Charles Winter**.
- 35 F iv. **Mary Shipman** was born 22 Sep 1754 in Sussex Co., New Jersey. She died 11 Feb 1836 in Warren Co., New Jersey.
Mary married **Christopher Melick**.
- + 36 M v. **Paul Shipman** was born 10 Nov 1756 and died 25 Jun 1825.
- 37 F vi. **Johanna Shipman** was born 1758. She died 17 Dec 1838.
Johanna married **Jesse Barber**.
- 38 F vii. **Margareta Shipman** was born 13 Feb 1764.
Margareta married **David Kinney** on 13 Feb 1784.
- 39 M viii. **Mathias Shipman** was born 15 Jun 1766.
Mathias married (1) **Catharine Sharps**.
Mathias also married (2) **Catrina Kleln** on 15 Jan 1789 in St James "Straw " Church, Greenwich, Harmony Twp., Warren Co., New Jersey.
- + 40 M ix. **Isaac Shipman** was born 5 Apr 1768 and died 26 Dec 1852.
- + 41 F x. **Sarah Shipman** was born 5 Mar 1770.
- + 42 F xi. **Elizabeth Shipman** was born 7 Mar 1771.

11. **Jacob Shipman** (Jacob Shipman, Herman) was born about 1728 in Hunterdon Co., New Jersey.

Jacob married **Elizabeth Herth**.

They had the following children:

- 43 M i. **Jacob Shipman** was born 12 Oct 1746.

Jacob married **Rebecca Martin**.

- + 44 F ii. **Magdalena Shipman** was born 11 Jun 1747 and died 19 Mar 1828.
- 45 F iii. **Anna Maria Shipman** was born 1750.
Anna married **Andrew Sheep**.
- 46 F iv. **Sarah Shipman**.

12. **Elizabeth Shipman** (Jacob Shipman, Herman) was born about 1730.

Elizabeth married **Peter Kinne (Kinney?)**.

They had the following children:

- + 47 M i. **Peter Kinney**.

15. **Hannah Jannet (or Jannetje) Shipman** (Jacob Shipman, Herman) was born 1737 in Low Dutch Valley, Hunterdon Co., New Jersey.

Hannah married (1) **William Craxon**.

Hannah also married (2) **Jacob Cummins**, son of Johan Comens and Maria Fisher, in 1758 in Low Dutch Valley, Hunterdon Co., New Jersey. Jacob was born 1726 in Wien, Austria, Germany. He died 10 Jan 1781 in Warren Co., New Jersey.

They had the following children:

- 48 M i. **Christian Cummins** died 26 May 1796 in Low Dutch Valley, Hunterdon Co., New Jersey.
- 49 M ii. **David Cummins**.
- 50 M iii. **John Elder Cummins**.
- + 51 M iv. **Jacob Cummins** was born 30 Jan 1759 and died Sep 1832.
- + 52 M v. **Matthias Cummins** was born 2 Feb 1762 and died 1 Aug 1831.
- + 53 M vi. **Daniel Cummins** was born 1 Jan 1765 and died 4 Jul 1853.
- + 54 M vii. **Peter Cummins** was born 21 Sep 1771 and died 17 May 1856.
- 55 F viii. **Mary Cummins** was born 1773 in Low Dutch Valley, Hunterdon Co., New Jersey.
Mary married **William Snook**.
- 56 F ix. **Charity Cummins** was born 1775 in Low Dutch Valley, Hunterdon Co., New Jersey.
- 57 F x. **Catharine Cummins** was born 1777 in Low Dutch Valley, Hunterdon Co., New Jersey.
- 58 M xi. **John Younger Cummins** was born 1778.

17. **Magdalena "Lena" Shipman** (Jacob Shipman, Herman) was born 1 Jun 1740 in Tewksbury, Hunterdon Co., New Jersey. She died 14 Nov 1813 in Readington, Hunterdon Co., New Jersey.

Magdalena married **Squire Ezekial Cole Sr.**, son of Tunis Cole and Sarah Biggs, on 9 Sep 1761. Ezekial was born 13 Feb 1735. He died 23 Feb 1817 in Readington, Hunterdon Co., New Jersey.

Ezekial and Magdalena had the following children:

- 59 M i. **Obediah Cole** was born 27 Mar 1759.
 Obediah married **Rebecca Hoffman**.
- 60 M ii. **Jacob Cole** was born 12 Sep 1764.
 Jacob married **Sarah Cool**.
- 61 F iii. **Marije Cole** was born 1767.
- 62 M iv. **Ezekiel Cole** was born 30 Jun 1769.
 Ezekiel married **Mary Wyckoff**.
- 63 F v. **Sarah Cole** was born 28 Dec 1770.
- 64 F vi. **Helena Cole** was born 21 Nov 1772.
 Helena married **Philip Case**.
- 65 F vii. **Elizabeth Cole** was born 5 Oct 1776.
- 66 M viii. **Tunis Cole** was born 15 Aug 1779.
 Tunis married (1) **Rebecca Schomp**.
 Tunis also married (2) **Margaret VanSyckle**.
 Tunis also married (3) **Amy Larue**.
- 67 M ix. **Josiah Cole** was born 10 Feb 1781.
 Josiah married **Margaret Low**.
- 68 F x. **Charity Cole** was born 17 Apr 1784.
 Charity married **John Baker**.

19. **William Shipman**¹ (Harmon Shipman (Schuppmann), Herman) was born 9 Jun 1756 in Uniontown, Harmony Twp., Warren Co., New Jersey. He died 23 Jan 1841 in Lower Augusta Twp., Northumberland Co., Pennsylvania and was buried^{2,3} 25 Jan 1841 in Mountain Presbyterian Church Cem., Lower Augusta Twp., Northumberland Co., Pennsylvania.

The following is from a family history that was in the possession of Judge Shipman, of Belvidere, New Jersey: "William Shipman's father was one of the first settlers of Morristown, New Jersey, assisting in the erection of the first house built there. He (William) and three of his brothers served with credit during the Revolutionary War, and another relative died aboard the old "Jersey" prison ship in Wallabout Bay. Jacob Shipman, brother of William, was one of the first settlers near Fisher's Ferry, Northumberland County, Pennsylvania, where he bought a large tract of land and where he lived to a good old age. David Shipman (son of Jacob), born Feb 26, 1809, bought the homestead near Fisher's Ferry and divided it with his brother Sylvanus, making two good-sized farms. John L. Shipman, son of David, who served with credit in the late Rebellion, is living in his native State and county."

William Shipman was a volunteer in the Revolutionary War. When he returned to Harmony Township, Warren County, New Jersey after the war, he married and started to raise a family. By 1794 he and his brother, Nicholas and their families moved to Pennsylvania. (the southern part of Augusta township, Northumberland County). Here he purchased an initial 150 acres of land. In 1794 he was assessed for the ownership of 150 acres. He subsequently purchased additional land in this area (near the head of Boyle's Run). He lived out his life on this farm.

The Last Will of William Shipman is recorded in Will Book 3, Page 368 (Northumberland County, Pennsylvania). In his will, William gave to his son, Abraham, three fields on a public road and adjacent to

land of John Shipman; to daughter, Sarah (married to Jacob Roads), the homesite and personal property; to his daughter, "Lizzie", who married John Auchmuty and children, and to son William's children, shares after the residual land was sold. John Shipman and Peter Snyder (married to daughter, Johannah) were executors. The witness on the will was Abraham Shipman.

William married **Catherine Campbell**, daughter of Daniel Campbell and Rachel Howe, in Uniontown, Harmony Twp, Warren County, New Jersey. Catherine was born about 1765 in Sussex Co., New Jersey. She died before 1834 in Northumberland Co., Pennsylvania and was buried⁴ in Mountain Presbyterian Church Cem., Lower Augusta Twp., Northumberland Co., Pennsylvania.

They had the following children:

- + 69 M i. **Col. John Shipman** was born 13 Oct 1783 and died 8 Apr 1850.
- 70 M ii. **Jacob Shipman** was born 1785 in Uniontown, Harmony Twp., Warren Co., New Jersey. He died 1838.
- 71 M iii. **William, Jr. Shipman** was born 1787 in Uniontown, Harmony Twp., Warren Co., New Jersey. He died Sep 1824.
- 72 M iv. **Abraham Shipman** was born 1789 in Uniontown, Harmony Twp., Warren Co., New Jersey.
- + 73 F v. **Johannah Shipman** was born 16 Apr 1789 and died 11 Jul 1859.
- + 74 F vi. **Elizabeth "Lizzie" Shipman** was born 1793.
- + 75 F vii. **Sarah Shipman** was born 25 Feb 1795 and died 10 Sep 1868.
- 76 F viii. **Lydia Shipman** was born 1797 in Lower Augusta Twp., Northumberland Co., Pennsylvania. She died in Died very young.

20. **Nicholas Shipman**⁵ (Harmon Shipman (Schuppmann), Herman) was born 25 Aug 1758 in Uniontown, Harmony Twp., Warren Co., New Jersey. He died Sep 1827 in Lower Augusta Twp., Northumberland Co., Pennsylvania and was buried in River Presbyterian Church Cem., Lower Augusta Twp., Northumberland Co., Pennsylvania.

Nicholas was reared on his father's plantation in Harmony Township, NJ. He enlisted in the military at the start of the Revolutionary War (age 16) in the First NJ Militia and remained in the service until the close of the war. Nicholas is listed in the DAR's "Patriot Index" (Centennial Edition Part 3, page 2,652) as having served as a Private. He lived near the homestead until the Spring of 1794 when they moved to Lower Augusta Township in Pennsylvania on a farm of 150 acres. He subsequently made additional purchases of land at the head of Boyles Run. He remained on this farm the balance of his life. They were members of the River Presbyterian Church and both he and his wife are buried there.

Of particular interest is an indenture (legal deed) handwritten on an original sheepskin document dated May 27, 1803, covering lands in Lower Augusta Township, Northumberland County, Pennsylvania. The document was recorded in Northumberland County, in the Office for Recording of Deeds on February 26, 1805. (Deed book M pg 513 & 514). It is reprinted here in order to preserve what is becoming very faded and difficult to read as of this date--August 28, 1992 (The original deed is in the possession of the compiler, John Shipman Hendricks):

"This Indenture made the Twenty Seventh Day of in the year of our Lord one thousand eight hundred and three between Jacob Conrad of the Township of Augusta in the County of Northumberland and Commonwealth of Pennsylvania of the One Part; and Nicolas Shipman of the Township, County, and Commonwealth aforesaid of the Other Part; Whereas the said Commonwealth by their Letters Patent bearing Date the first Day of April in the year of our Lord One Thousand Eight Hundred Three and the said Commonwealth the Twenty Seventh did grant and confirm unto Jacob Conrad a certain tract of land called Jefferson enrolled in the Rolls Office in Patent Book H 48 page 512 wich said tract was surveyed in Pursuance of a Warrant dated 10th day of June Anno Domini 1789 granted to the said Jacob Conrad, his

heirs and assigns for ever and containing one hundred and fifty acres three quarters and allowance for _____ as by the Said in recited Letter, Patent so the Record thereof in the said Office may more fully appear. Now, This Indenture Witnesseth that the said Jacob Conrad for & in Consideration of the sum of one hundred and three pounds, fifteen shillings, lawful money of Pennsylvania, to him in hand, well and truly paid by the said Nicolas Shipman at the Execution hereof, the receipt whereof is hereby acknowledged. Have granted, bargained Toto Alieneo Enfeofed and Confirmed and by these Presents do Grant Bargain Tell Alien Enfeof and Confirm Unto the said Nicolas Shipman, his heirs and Assigns a certain Piece or Part of the before mentioned tract of land called Jefferson. Beginning at a Pine North Ninety Nine Degrees, East Thirty Four Perches to a small Pine, thence by land of Samuel Jones South twenty one degrees, East Eight two perches to a Post. North seventy nine degrees, East ninety eight perches to a Post, thence by land of Adam Christ & Jacob Thersher South nine degrees, East twenty-two perches to a Chestnut Oak, thence by land of John Davis South seventy nine degrees, West fifty five perches to a Pine, North eleven degrees West one hundred and forty two perches to a Post, thence by the other part of the said Jacob Conrads other land, North eighty four degrees, West seventy four perches to a Post, thence by land of Aurther Auchman by South Eleven degrees East one hundred and twenty eight perches to the place of Beginning. Containing seventy four acres and Allowance of per cent for roads to be the same more or less. To have and to hold all and singular, the said last before mentioned and described Land Tenements, hereditaments, houses, barns, stables, gardens, orchards, feild fences, ways, woods, water, water courses, rights, priviledges, appurtenances, crops and profits thereof unto the said Nicolas Shipman, his heirs and assigns for ever and the said Jacob Conrad for himself and his heirs, Executors and Administrators, do hereby covenant, promise, grant and agree to and with the said Nicolas Shipman, his heirs, Executors and assigns that the said Jacob Conrad and his heirs the last aforesaid Tract, Peice or Part of Land according to their metes and bounds aforesaid unto the said Nicolas Shipman, his heirs and assigns, Shall and Will Warrant and Forever Defend by these Presents, In Witness Whereof the said party have hereunto set his hand and seal the day and year first above written. Signed Sealed & Delivered by:

Jacob Conrad

In the Presence of:

Abraham McKinney"

The Last Will of Nicholas Shipman is recorded in Willbook 3, page 14 and dated 13 August 1827. The will does not mention his wife, Catharine so it is concluded that she was already dead when the will was drawn. To his son, Harmon, he willed a plantation of three pieces of land in Augusta Township consisting of 25 to 30 acres for which the son was to pay \$350. to the executors in installments over several years. To his son, Joseph, he willed land also for which \$300. was to be paid to the estate. To his grandson, John Fleming (whose mother was Catherine, deceased wife of Robert Fleming), the land on which they resided. To daughter, Elizabeth, wife of Obadiah Campbell, he willed \$300. and to daughter, Mary Shipman, \$400. and her choice of household goods as long as she remained unmarried and resided in the house on the homestead.

Nicholas married **Catharine Fisher**, daughter of Joseph Fisher and Cathareen Mineger, on 13 Nov 1783. Catharine was born⁶ 29 Jun 1765 in Morris Co., New Jersey. She died 1835 in Lower Augusta Twp., Northumberland Co., Pennsylvania and was buried in River Presbyterian Church Cem., Lower Augusta Twp., Northumberland Co., Pennsylvania.

They had the following children:

- 77 F i. **Catharine Shipman** was born about 1784 in New Jersey.
Catharine married **Robert Fleming**. Robert was born about 1780 in New Jersey.
- + 78 F ii. **Elizabeth Shipman** was born 13 Feb 1787 and died 11 May 1866.
- 79 F iii. **Mary Shipman** was born 1792 in Uniontown, Harmony Twp., Warren Co., New Jersey.
Mary married **John Blair**. John was born 1781 in New Jersey.
- + 80 M iv. **Harmon Shipman** was born 25 Aug 1794 and died 10 Mar 1877.

+ 81 M v. **Joseph Shipman** was born 12 Sep 1803 and died 20 Oct 1845.

24. **Jacob Shipman Sr.**⁷ (Harmon Shipman (Schuppmann), Herman) was born 8 May 1766 in Uniontown, Harmony Twp., Warren Co., New Jersey. He died 24 Feb 1848 in Lower Augusta Twp., Northumberland Co., Pennsylvania and was buried^{8,9} in Mountain Presbyterian Church Cem., Lower Augusta Twp., Northumberland Co., Pennsylvania.

Jacob Shipman served in the Revolutionary War. See "New Jersey in 1793: Abstract & Index to the 1793 Military Census of the State of New Jersey," by James S. Norton, 1973, p. 278, #214. In 1802, Jacob Shipman (then age 36) followed his older brothers, William and Nicholas, to Pennsylvania and acquired 149 acres of land and a cabin near the lands owned by his older brothers near Boyle's Run in Augusta Township, Northumberland County, Pennsylvania. He was assessed the same year (1802) with one hundred and forty-nine acres of land, a small cabin, two horses and two cows. He was twice married, his first wife being a Miss Rebecca Minier, by whom he had two sons, Abraham and Jacob. His second wife was Rachael Bird. He resided there for the rest of his life. (In 1995 the Compiler photographed Jacob's tombstone at the Mountain Presbyterian Church Cemetery. Although badly eroded, it was still quite legible.)

Jacob married (1) **Rebecca Minier**, daughter of Johann Heinrich Mineger and Eve. Rebecca was born 1760. She died before 1804 in Northumberland Co., Pennsylvania.

They had the following children:

- 82 M i. **Abraham Shipman**.
+ 83 M ii. **Jacob Shipman Jr.** was born 16 Aug 1800 and died 3 Aug 1881.

Jacob also married (2) **Rachel Bird**, daughter of James Bird and Cynthia Ann Osborne, about 1804. Rachel was born 27 Jul 1780. She died 27 Apr 1838 in Lower Augusta Twp., Northumberland Co., Pennsylvania and was buried¹⁰ in Mountain Presbyterian Church Cem., Lower Augusta Twp., Northumberland Co., Pennsylvania.

They had the following children:

- + 84 F iii. **Elizabeth Shipman** was born 21 Aug 1805 and died 3 Feb 1890.
+ 85 M iv. **John Bird Shipman** was born 29 Nov 1806 and died 10 Dec 1858.
+ 86 M v. **David Shipman** was born 28 Feb 1809 and died 17 Mar 1897.
+ 87 M vi. **James Shipman** was born 1 Sep 1811.
+ 88 M vii. **Sylvanus Shipman** was born 1 Nov 1814 and died 9 Dec 1887.
89 F viii. **Mary Shipman** was born 5 Aug 1818 in Northumberland Co., Pennsylvania.

Mary married (1) **Isaac Updegrove**.

Mary also married (2) **John W. Ebright**, son of John Ebright and Catharine.

27. **Harmon, Jr. Shipman** (Harmon Shipman (Schuppmann), Herman) was born 28 Jan 1772 in Uniontown, Harmony Twp., Warren Co., New Jersey and was christened¹¹ 12 Jul 1772 in St. James Lutheran Church, "Straw Church", Warren Co., New Jersey. He died 24 Mar 1854 in Lower Augusta Twp., Northumberland Co., Pennsylvania and was buried¹² in Boiles Run Methodist Church Cem., Lower Augusta Twp., Northumberland Co., Pennsylvania.

According to the records of St. James Lutheran "Straw" Church, Harmon, Jr. was baptized as "Hermanus" and the sponsors at the baptismal ceremony were his parents. Harmon Shipman Jr. and his brother Abraham succeeded to the ownership of the family homestead in Harmony Township, New Jersey and in 1807, Harmon bought Abraham's interest in the homestead. Harmon subsequently removed to

Pennsylvania where he died. His burial record is listed in Northumberland County Cemeteries, pg 122, from the Northumberland County Prothonotary's Office.

It is interesting to note that in 1820, Harmon and his wife, Susan conveyed a parcel of land to a Jacob Andrews, probable brother-in-law of Harmon's youngest sister, Mary. She married Christopher Andrews, son of a Jacob Andrews. That conveyance is recorded in Deed Book P2, page 312,3,4, Sussex County, New Jersey. It is repeated here in its entirety:

"This Indenture made the twenty eight day of March in the year of our Lord eighteen hundred and twenty, Between Harmon Shipman and Susan, his wife of the Township of Mansfield in the county of Sussex and State of New Jersey of the one part and Jacob Andrews / Blacksmith / of the Township of ? in the county of Sussex and the State of New Jersey of the other part. Witnesseth, that the said Harman Shipman and Susan, his wife, for and in consideration of the sum of Two hundred and nine Dollars & twenty five cents, good and lawful money of the United States, to them in hand well and truly paid by the said Jacob Andrews, at and before the sealing and delivery of these presents, the receipt whereof is hereby acknowledged and the said Harmon Shipman and Susan, his wife, therewith fully satisfied, contented and paid, have given, granted, bargained and sold, aliened, conveyed and confirmed, and by these presents, do give, grant, bargain, sell, alien, convey and confirm to the said Jacob Andrews and to his heirs and assigns forever all that certain lot tract or parcel of lands and premises hereinafter particularly described, situate, lying and being in the Township of Mansfield in the County and satate aforesaid. Butted and bounded as follows: Beginning at a stake in the great road about four chains North of Pohatcong Creek, also Southeast of the corner of said Jacob Andrews' house, thence /1/ North twenthy seven degrees West six chains, thence /2/ North sixty three degrees East eleven chains and sixteen links to a stone heap, thence /3/ South twenty seven degrees, East, two chains and thirty five links to a stone heap, thence, by the same South, forty five degrees, West, eleven chains and sixty nine links to the place of Beginning. Containing Four Acres and Sixty five hundredths of an Acre of land strict measure. Being part of a tract or parcel of land which Daniel Swazze, late high sheriff of the county of Sussex, by a good assurance dated the thirtieth day of March A D, 1819 did sell and convey onto the said Harmon Shipman, his heirs and assigns forever as by reference to said conveyance, recorded in the clerks office in the said county of Sussex in Book A2 of Deeds, folio 321 to 324 being had will more fully and at large appear. Together with all and singular the profits, priviledges and advantages with the appurtances to same belonging or in any wise appertaining also all the estate, right, title, interest, property claim and demand whatsoever of the said Harmon Shipman and Susan, his wife, of, in and to the same and of, in and to every part and parcel thereof. To have and to hold all and singular the above described tract or lot of land and premises, with the appurtenances unto the said Jacob Andrews, his heirs and assigns to the only proper use, benefit and behalf of the said Jacob Andrews, his heirs and assigns forever and the said Harmon Shipman doth for himself, his heirs, executors, and administrators, covenant and grant to and with the said Jacob Andrews, his heirs and assigns that they, the said Harmon Shipman and Susan, his wife, are the true, lawful and right owners of all and singular the above described land and premises and of every part and parcel thereof and are now lawfully seized and possessed of the same as a good, perfect and absolute estate of inheritance in fee simple and that the said land and premises, or any part thereof, at the time of sealing and delivery of these presents, are not encumbered by any mortgage, Judgement, dower recognizance or limitation or by any incumbrance whatsoever, by which the title of the said Jacob Andrews, hereby made or intended to be made, for the above described land and premises, can or may be changed, charged, altered or defeated in anyway whatever and also that the said Harmon Shipman and Sus, his wife, now have good right full power and lawful authority to grant, bargain, sell and convey the said land and premises in manner aforesaid. Also that he will warrant, secure and forever defend the said land and premises unto the said Jacob Andrews, his heirs and assigns forever against the lawful claims and claimants of all and every person and persons freely and clearly freed and discharged of and for all manner of incumbrances, whatsoever. In Witness Whereof, the said Harmon Shipman and Sus, his wife, have hereunto set their hand and seals the day and year first above written.

Harmon Shipman [Seal]

Susan X Shipman [Seal] her mark

Signed, Sealed and delivered in the presence of

Henry Hankinson

John B. Imes

State of New Jersey, Sussex County, come before me Henry Hankinson, one of the Masters in the high court of chancery of said State, Harmon Shipman and Susan, his wife,, the grantors to the within Deed of Conveyance, who have really acknowledged that they signed, sealed and delivered the same as their voluntary act and deed, by them signed, sealed and delivered for the uses and purposes therein mentioned and the said Sus Shipman, being first examined separate and apart from her said husband, said that she signed, sealed and delivered the same without the fear, threats or compulsion of her said husband, acknowledged the 28th of March 1820 before me.

Rec & Recorded 24 May 1820

Green Clk, Henry Hankinson"

Harmon, married **Susannah**. Susannah was born 21 May 1787. She died 10 Jun 1861 in Northumberland Co., Pennsylvania and was buried¹³ in Boiles Run Methodist Church Cem., Lower Augusta Twp., Northumberland Co., Pennsylvania.

They had the following children:

- 90 F i. **Mary Shipman**.
- 91 F ii. **Elizabeth Shipman**.
- 92 M iii. **William Shipman**.
- 93 F iv. **Lydia Shipman**.
- 94 F v. **Rebecca Shipman** was born 4 Feb 1827. She died 19 May 1847 and was buried in Boiles Run Methodist, Lower Augusta Twp., Northumberland Co., Pennsylvania.

28. **Abraham Shipman**¹⁴ (Harmon Shipman (Schuppmann), Herman) was born 8 Apr 1773 in Uniontown, Harmony Twp., Warren Co., New Jersey. He died 25 Feb 1848 in Franklin Twp., Warren Co., New Jersey.

It is ironic to note that Abraham and his brother Jacob (who was 7 years his senior) died within hours of each other--Feb 24 and Feb 25, 1848. Possible accident or just coincidence???

Abraham Shipman, with his brother, Harmon, Jr. succeeded to the ownership of the family homestead. In 1807 Abraham sold his interest in the estate to Harmon and moved to Franklin Township, near Asbury, New Jersey where he purchased 150 acres, then 83 acres and then 57 acres. He was a Democrat and active in building the Valley Church. He lived in a quiet way as a farmer and was known as an honest man. He sought no political place, although he was a staunch Democrat of the olden time. Both he and his wife were members of the Valley Church near Hampton. It should be noted by the reader that this source, History of Sussex and Warren Co. (on page 704) states that Abraham "died in the township in his seventy-fourth year" and also states (on page 712a) "he died Feb. 25, 1848". This conflict has not yet been resolved by the compiler.

Abraham married **Mary Eckman**, daughter of James Eckman, on 2 Feb 1800. Mary was born 16 Jan 1775. She died 12 May 1851.

They had the following children:

- 95 M i. **Jacob Shipman**¹⁵ was born 1 Oct 1800 in Franklin Twp., Warren Co., New Jersey. He died 13 Oct 1876 in Northumberland Co., Pennsylvania and was buried in Mountain Presbyterian Church Cem., Lower Augusta Twp., Northumberland Co., Pennsylvania.
- + 96 M ii. **William W. Shipman** was born 5 Sep 1802 and died 9 Jun 1886.
- 97 F iii. **Elizabeth Shipman** was born 5 Sep 1802 in Franklin Twp., Warren Co., New Jersey. She died 2 Sep 1875.
- 98 F iv. **Naomi Shipman** was born 10 Dec 1804 in Franklin Twp., Warren Co., New Jersey.

Naomi married (1) **Peter Bowman**.

Naomi also married (2) **Christopher Little**.

99 M v. **James Shipman** was born 31 Oct 1806 in Franklin Twp., Warren Co., New Jersey. He died 5 Aug 1809.

100 M vi. **Charles Shipman** was born 8 Dec 1817 in Franklin Twp., Warren Co., New Jersey. He died 7 Jan 1835.

31. **Mary Shipman** (Harmon Shipman (Schuppmann), Herman) was born 1781 in Uniontown, Harmony Twp., Warren Co., New Jersey. She died 7 Mar 1854 in Danvile, Montour Co., Pennsylvania.

Mary married¹⁶ **Christian Andres**, son of Jacob Andrews and Rachel, on 21 Jan 1807 in Sussex Co., New Jersey. Christian was born 15 Nov 1774 in Harmony Twp., Sussex Co., New Jersey. He died 31 Jul 1838 in Thornton, Illinois.

On page 184 of "Sussex County, N.J. Marriages", compiled by Howard E. Case, published by Heritage Books, Inc., 1992 is the entry reflecting the marriage of "Mary Shipman, born 1781, married Christian Andres on 21 Jan 1807".

Christian and Mary had the following children:

+ 101 M i. **John Andrews** was born 29 Jul 1814 and died 2 Nov 1869.

Sources

1. *Genealogy of Joseph Fisher and His Descendants*, Pages 24, 25.
2. *Genealogist's Guide to Burials in Northumberland County, Pennsylvania*, by Joseph A. Meiser, Jr. BS, PhD and Sarah Roadarmel Meiser; Published by the authors., Volume II, 2nd Ed., 1991, page 95.
3. *Tombstone Inscription*, Scanned image of tombstone provided by Kastyh Lee Bates Fisher <batefish@comcast.net> 15 Ja.
4. *Genealogist's Guide to Burials in Northumberland County, Pennsylvania*, Volume II, 2nd Ed., 1991, page 95. This source lists Catherine as being buried in this cemetery but fails to provide dates of birth/death etc.
5. *Genealogy of Joseph Fisher and His Descendants*, Page 33.
6. *Early Pennsylvania Births, 1675-1875*, Compiled by Charles A. Fisher; Genealogical Publishing Company, Inc., Baltimore, Maryland 1983, Page 88.
7. *Genealogy of Joseph Fisher and His Descendants*, Page 44.
8. *Genealogist's Guide to Burials in Northumberland County, Pennsylvania*, Volume II, 2nd Ed., 1991, page 95.
9. *Tombstone Inscription*, Scanned image of tombstone provided by Kastyh Lee Bates Fisher <batefish@comcast.net> 15 Ja.
10. *Genealogist's Guide to Burials in Northumberland County, Pennsylvania*, Volume II, 2nd Ed., 1991, page 95.
11. *Genealogical Magazine of New Jersey*, Volume VIII, 1932-1933. Baptism Records of St. James Lutheran ("Straw") Church, Greenwich, Warren Co., New Jersey, 1770-1775 (Name listed as "Hermanus").
12. *Genealogist's Guide to Burials in Northumberland County, Pennsylvania*, Volume II, 2nd Ed., 1991, page 120.
13. *Genealogist's Guide to Burials in Northumberland County, Pennsylvania*, Volume II, 2nd Ed., 1991, page 120.
14. *History of Sussex and Warren Counties, New Jersey*, Compiled by James P. Snell, 1881, Page 712a.
15. *Tombstone Inscription*, Photo of stone taken by compiler JSH 5 Aug 2004. Mountain Presbyterian Church Cem.
16. *Sussex County, New Jersey, Marriages*, by Howard E. Case; Published by Heritage Books, Inc. 1992, Page 184, ISBN 1-55613-702-8.

Fourth Generation

32. **Jacob Shipman** (Mathias Shipman, Jacob Shipman, Herman) was born 16 Oct 1750 in Oldwick, New Jersey. He died 23 Jan 1833 in Moreland Twp., Lycoming Co., Pennsylvania.

Jacob married **Mariah Holtzhauser**. Mariah was born 28 Jan 1750. She died 13 Jan 1827.

They had the following children:

- 102 F i. **Margaret Shipman**.
- 103 F ii. **Elizabeth Shipman**.
- 104 F iii. **Mary Shipman**.
- + 105 M iv. **John Shipman** was born 2 Oct 1774 and died 5 Jun 1849.
- 106 F v. **Edie Shipman** was born 1776.
- 107 M vi. **Jacob Shipman** was born 1778.
- 108 M vii. **Isaac Shipman** was born 1780.
- + 109 M viii. **David Shipman** was born 26 Sep 1784 and died 9 Mar 1871.

36. **Paul Shipman** (Mathias Shipman, Jacob Shipman, Herman) was born 10 Nov 1756. He died 25 Jun 1825 in Ontario, Canada.

Paul married (1) **Mary Bond**.

They had the following children:

- 110 M i. **Johon B. Shipman**.

Paul also married (2) **Elizabeth Hawks**.

Paul also married (3) **Elizabeth Sharp**.

40. **Isaac Shipman** (Mathias Shipman, Jacob Shipman, Herman) was born 5 Apr 1768. He died 26 Dec 1852 in Warren Co., New Jersey.

Isaac married **Maria Magdalena Fine**.

They had the following children:

- 111 M i. **Isaac Shipman** was born 1803.

41. **Sarah Shipman** (Mathias Shipman, Jacob Shipman, Herman) was born 5 Mar 1770.

Sarah married (1) **Isaac Bodine Hendershot**¹, son of John Hendershot and Catherina Bodine. Isaac was born 8 May 1766 in Greenwich Twp., Warren Co., New Jersey. He died 1795.

They had the following children:

- + 112 F i. **Elizabeth Kline Hendershot** was born 27 Feb 1788 and died 19 May 1869.
- 113 M ii. **Jacob S. Hendershot** was born 2 Aug 1789.
 Jacob married **Polly Bevin**.
- 114 M iii. **John Hendershot** was born 13 Aug 1790. He died 6 Aug 1878.

John married (1) **Susannah**.

John also married (2) **Elizabeth Ackering**.

115 F iv. **Maria Hendershot** was born 16 Jul 1792. She died 16 Dec 1792.

116 M v. **Michael Hendershot** was born 31 Oct 1793.

117 M vi. **Isaac Hendershot** was born 7 Oct 1795.

Isaac married **Hannah Trego**.

Sarah also married (2) **Mathias Barber** on 11 May 1800.

Sarah also married (3) **John Watson** on 29 Mar 1807.

42. **Elizabeth Shipman** (Mathias Shipman, Jacob Shipman, Herman) was born 7 Mar 1771 in New Jersey. She died in Elmira, New York.

Elizabeth married **John Kline** on 22 Jan 1789 in St James "Straw " Church, Greenwich, Harmony Twp., Warren Co., New Jersey.

They had the following children:

+ 118 M i. **Mathias Kline**.

119 F ii. **Phoebe Kline**.

Phoebe married **John Gifford**.

44. **Magdalena Shipman**² (Jacob Shipman, Jacob Shipman, Herman) was born 11 Jun 1747 in Sussex Co., New Jersey. She died 19 Mar 1828 in Columbia Co., Pennsylvania.

Magdalena married³ **William Girton** on 4 May 1765 in Sussex Co., New Jersey.

They had the following children:

120 M i. **Esau Girton**.

121 M ii. **Jacob Girton**.

47. **Peter Kinney** (Elizabeth Shipman, Jacob Shipman, Herman).

Peter married **Ann Banghart**.

They had the following children:

+ 122 F i. **Margaret Kinney**.

51. **Jacob Cummins** (Hannah Jannet (or Jannetje) Shipman, Jacob Shipman, Herman) was born 30 Jan 1759 in Low Dutch Valley, Hunterdon Co., New Jersey. He died Sep 1832.

Jacob married (1) **Mary Morgan**.

Jacob also married (2) **Emily Cummins**.

They had the following children:

+ 123 M i. **James Cummins** was born 1810 and died 9 Jun 1881.

52. **Matthias Cummins** (Hannah Jannet (or Jannetje) Shipman, Jacob Shipman, Herman) was born 2 Feb 1762 in Ramseyburg, New Jersey. He died 1 Aug 1831.

Matthias married **Eleanor Allison**. Eleanor was born 11 May 1766. She died 6 Aug 1832.

They had the following children:

- 124 F i. **Jane Cummins** was born 2 Dec 1783.
- + 125 M ii. **John Cummins** was born 15 Apr 1786.
- 126 F iii. **Charity Cummins** was born 12 Jul 1787.
- 127 F iv. **Elisabeth Cummins** was born 4 Sep 1788.
- 128 F v. **Catherine Cummins** was born 6 Aug 1790.
- 129 F vi. **Mary Cummins** was born 6 Aug 1792.
- 130 F vii. **Sarah Louise Cummins** was born 10 Jan 1795.

Sarah married **Anthony Kirkhuff**. Anthony was born 15 Feb 1791 in Knowlton Twp., Sussex Co., New Jersey. He died 24 Mar 1859 in Knowlton Twp., Sussex Co., New Jersey.

- 131 F viii. **Eleanor Cummins** was born 20 Mar 1797.
- 132 M ix. **Jacob Cummins** was born 4 Aug 1803.
- 133 F x. **Margaret Cummins** was born 11 Dec 1805.
- 134 M xi. **Daniel Cummins** was born 13 Jan 1809.
- 135 M xii. **Matthias Cummins** was born 3 Nov 1810.

53. **Daniel Cummins** (Hannah Jannet (or Jannetje) Shipman, Jacob Shipman, Herman) was born 1 Jan 1765 in Low Dutch Valley, Hunterdon Co., New Jersey. He died 4 Jul 1853 in Rock Chapel, Ontario, Canada.

Daniel married **Christina Engle** on 10 Dec 1786 in Rock Chapel, Ontario, Canada. Christina was born 9 Sep 1768 in Knowlton Twp., Sussex Co., New Jersey. She died 10 Jul 1845 in Rock Chapel, Ontario, Canada.

They had the following children:

- 136 M i. **Jacob Cummins** was born about 1785.
- 137 F ii. **Charity Cummins** was born 17 Oct 1795.

Charity married **Abram Van Norman** on 28 Jul 1813.

54. **Peter Cummins** (Hannah Jannet (or Jannetje) Shipman, Jacob Shipman, Herman) was born 21 Sep 1771. He died 17 May 1856 in Hope, New Jersey.

Peter married **Charity Kirkhuff**, daughter of John Kirkhuff and Maria Zimmerman, on 28 Nov 1797. Charity was born 27 Mar 1776 in Knowlton Twp., Sussex Co., New Jersey and was christened 13 May 1777 in Knowlton Twp., Sussex Co., New Jersey. She died 15 Nov 1843 in Hope, New Jersey.

They had the following children:

- + 138 F i. **Catharine Cummins** was born 10 May 1800 and died 10 May 1844.
- 139 M ii. **John Cummins** was born 20 Apr 1802 in Knowlton Twp., Sussex Co., New Jersey.

140 F iii. **Jane Cummins** was born 28 Feb 1804 in Knowlton Twp., Sussex Co., New Jersey.

141 F iv. **Julia Ann Cummins** was born 16 Jan 1806. She died 6 Oct 1874.

Julia married **John Hauk**. John was born 23 Feb 1811. He died 23 Mar 1877.

69. **Col. John Shipman**⁴ (William Shipman, Harmon Shipman (Schuppmann), Herman) was born 13 Oct 1783 in Sussex Co., New Jersey. He died 8 Apr 1850 in Lower Augusta Twp., Northumberland Co., Pennsylvania and was buried in Mountain Presbyterian Church Cem., Lower Augusta Twp., Northumberland Co., Pennsylvania.

John was engaged in agricultural pursuits and resided in Lower Augusta township, Northumberland County, Pennsylvania, at which place, all of his children were reared.

The Last Will of John Shipman is recorded in Will Book 4, page 198 in Northumberland County, Pennsylvania. It was probated 21 March 1851. He gave to his wife, Mary (McKinney), during her life, part of his mansion - a farm of 100 acres. John died 8 April 1850 and Mary died on 10 March 1851 before the will was probated. He gave to his sons, Jacob and Samuel, \$500. each. To his son, Abraham, he gave \$150 (a debt forgiven in the will). The Plum Creek farm of 200 acres and 75 more acres adjoining Herman Shipman's property in August Township, he gave to his wife, Mary and Samuel (living with them), and a two-horse wagon. The residual of the estate was given to sons, John, William, and Peter Shipman, and to daughters, Sarah (who married Peter Snyder) and Abigail (who married Paul Dewitt).

John married **Mary McKinney**, daughter of Abraham McKinney and Abigail Lamberson, in 1809 in Harmony Twp., Sussex Co., New Jersey. Mary was born 25 Jan 1786 in Franklin Twp., Warren Co., New Jersey. She died 10 Mar 1851 in Lower Augusta Twp., Northumberland Co., Pennsylvania and was buried^{5,6} in Mountain Presbyterian Church Cem., Lower Augusta Twp., Northumberland Co., Pennsylvania.

They had the following children:

+ 142 M i. **Hon. Abraham Shipman** was born 6 Mar 1810 and died 8 Aug 1878.

+ 143 F ii. **Sarah Shipman** was born 14 Sep 1811 and died 2 Nov 1883.

144 M iii. **Isaac McKinney Shipman** was born 5 Aug 1813 in Lower Augusta Twp., Northumberland Co., Pennsylvania and was christened 6 Aug 1815 in Stone Lutheran, Rockefeller Twp., Northumberland Co., Pennsylvania. He died 1 Apr 1836 in Lower Augusta Twp., Northumberland Co., Pennsylvania and was buried⁷ in Mountain Presbyterian Church Cem., Lower Augusta Twp., Northumberland Co., Pennsylvania.

+ 145 M iv. **Jacob Shipman** was born 1 Jan 1816 and died 3 Oct 1890.

+ 146 F v. **Abigail Shipman** was born 17 Oct 1817 and died 23 Mar 1880.

+ 147 M vi. **William C. Shipman** was born 1 Sep 1819 and died 2 Apr 1899.

148 F vii. **Rachel E. Shipman** was born 13 Dec 1821 in Lower Augusta Twp., Northumberland Co., Pennsylvania. She died 22 Oct 1824.

149 M viii. **James Madison Shipman** was born 25 Jan 1824 in Lower Augusta Twp., Northumberland Co., Pennsylvania. He died 25 Oct 1824.

+ 150 M ix. **John Shipman** was born 5 Dec 1825 and died 5 Sep 1887.

+ 151 M x. **Samuel H. Shipman** was born 30 Nov 1828 and died 15 Apr 1864.

+ 152 M xi. **Peter Shipman** was born 11 Aug 1833 and died 16 May 1918.

73. **Johannah Shipman** (William Shipman, Harmon Shipman (Schuppmann), Herman) was born 16 Apr

1789 in Uniontown, Harmony Twp., Warren Co., New Jersey. She died 11 Jul 1859 in Hollowing Run, Lower Augusta Twp., Northumberland Co., Pennsylvania and was buried⁸ in Union Presbyterian Church Cem., Fishers Ferry, Northumberland Co., Pennsylvania.

Johannah married **Peter Snyder**⁹, son of Capt. Casper Snyder and Anna Elizabeth Ferster, in 1808. Peter was born 21 Apr 1788 in Lower Augusta Twp., Northumberland Co., Pennsylvania. He died¹⁰ 19 Feb 1866 in Hollowing Run, Lower Augusta Twp., Northumberland Co., Pennsylvania and was buried¹¹ in Union Presbyterian Church Cem., Fishers Ferry, Northumberland Co., Pennsylvania.

They had the following children:

- 153 F i. **Catherine Snyder** was born 25 Sep 1811 in Lower Augusta Twp., Northumberland Co., Pennsylvania. She died 5 Sep 1815 in Lower Augusta Twp., Northumberland Co., Pennsylvania and was buried¹² in Union Presbyterian Church Cem., Fishers Ferry, Northumberland Co., Pennsylvania.
- 154 F ii. **Elizabeth Snyder** was born 27 Jun 1813 in Lower Augusta Twp., Northumberland Co., Pennsylvania. She died 22 Apr 1823 in Lower Augusta Twp., Northumberland Co., Pennsylvania and was buried¹³ in Union Presbyterian Church Cem., Fishers Ferry, Northumberland Co., Pennsylvania.
- + 155 F iii. **Sarah Jane Snyder** was born 27 Nov 1817 and died 11 Oct 1906.
- + 156 M iv. **Peter H. Snyder** was born 6 Feb 1820 and died 31 Aug 1900.
- + 157 M v. **John S. Snyder** was born 6 Feb 1820.
- + 158 M vi. **Anthony Snyder** was born 8 Dec 1823.
- + 159 F vii. **Susan Snyder** was born 4 Apr 1826.
- + 160 M viii. **William S. Snyder** was born 4 Oct 1828 and died 28 Aug 1903.
- 161 F ix. **Lydia B. Snyder** was born 6 Aug 1831. She died 16 Feb 1910 in Snyder Co., Pennsylvania and was buried¹⁴ in First Lutheran & Reformed (Baker's now Evergreen) Cem., Sassafrass Road, Selinsgrove, Snyder Co., Pennsylvania.

Lydia married **Benjamin Fisher**, son of Christian Fisher and Elizabeth Snyder. Benjamin was born 10 Feb 1818. He died 24 Mar 1875 in Snyder Co., Pennsylvania and was buried^{15,16} in First Lutheran & Reformed (Baker's now Evergreen) Cem., Sassafrass Road, Selinsgrove, Snyder Co., Pennsylvania.
- 162 F x. **Jemima Snyder**.

74. **Elizabeth "Lizzie" Shipman** (William Shipman, Harmon Shipman (Schuppmann), Herman) was born 1793 in Uniontown, Harmony Twp., Warren Co., New Jersey.

"Lizzie" and her husband, John Auchmuty are mentioned, by name, in the Will of her father, William Shipman.

Elizabeth married **John R. Auchmuty**, son of Captain Samuel Auchmuty and Ann McMahan. John was born about 1791 in Fisher's Ferry "Old Stone House" (Penn's Tavern), Lower Augusta Twp., Northumberland Co., Pennsylvania.

John Auchmuty served in the War of 1812. According to the Pennsylvania Archives, 6th Series, Vol. 7, page 571, he served in the First Brigade, 9th Division of the Pennsylvania Militia. This Brigade was commanded by Brig. General Adam Light. It was made up principally of men from Northumberland and Union Counties.

John and Elizabeth had the following children:

- + 163 F i. **Sarah Auchmuty.**
- 164 M ii. **Liberty Auchmuty.**
Liberty married **Mr. Varnes.**
- 165 F iii. **Elizabeth Auchmuty.**
Elizabeth married **Allison Haupt.**
- + 166 F iv. **Lydia Auchmuty.**
- + 167 F v. **Lucinda Auchmuty.**
- + 168 F vi. **Lucinda McMoody** died 1845/1850.

75. **Sarah Shipman** (William Shipman, Harmon Shipman (Schuppmann), Herman) was born 25 Feb 1795 in Lower Augusta Twp., Northumberland Co., Pennsylvania. She died 10 Sep 1868 and was buried in Oak Grove Cem., Ralpho Twp., Northumberland Co., Pennsylvania.

Sarah married **Jacob H. Rhoads.**

They had the following children:

- 169 F i. **Sarah J. Rhoades** was born 18 Apr 1842. She died 29 May 1914 in Northumberland Co., Pennsylvania and was buried¹⁷ in Shamokin Cem., Shamokin, Coal Twp., Northumberland Co., Pennsylvania.

Sarah married **William J. Kline.** William was born 28 Dec 1843. He died 21 Aug 1887 in Northumberland Co., Pennsylvania and was buried in Shamokin Cem., Shamokin, Coal Twp., Northumberland Co., Pennsylvania.

78. **Elizabeth Shipman** (Nicholas Shipman, Harmon Shipman (Schuppmann), Herman) was born 13 Feb 1787 in Uniontown, Harmony Twp., Warren Co., New Jersey. She died 11 May 1866 in Elysburg, Ralpho Twp., Northumberland Co., Pennsylvania and was buried¹⁸ in Sharp Ridge Methodist Church Cem., Mayberry Twp., Montour Co., Pennsylvania.

Elizabeth married **Obadiah Campbell**¹⁹, son of Obadiah Campbell and Mary Opdyke, in 1806 in Shamokin Twp., Northumberland Co., Pennsylvania. Obadiah was born 16 Jun 1779 in Sussex County, New Jersey. He died 27 Jul 1865 in Elysburg, Ralpho Twp., Northumberland Co., Pennsylvania and was buried²⁰ in Sharp Ridge Methodist Church Cem., Mayberry Twp., Montour Co., Pennsylvania.

The following quoted material was found in "Genealogical and Biographical Annals of Northumberland County Pennsylvania", J. L. Floyd & Co., 1911:

"Obadiah Campbell, one of the sons of the Obadiah mentioned at the opening of this article, was born in New Jersey in 1776 (this date believed to be in error), and was a young boy when his parents came thence to Pennsylvania, in 1779. He was brought up on the farm in Ralpho township, part of which is now embraced in the south end of Elysburg, and eventually came to own his father's homestead, upon which he made his home for some years. He then made a settlement in Columbia county, upon a large tract of timber land which he had purchased; just three or four miles east of Elysburg, erected a sawmill and engaged in the lumber business which he continued all his life. He was a man of thrift and enterprise, and built up a business which kept his sawmill busy day and night, giving employment to a number of men. He had three hundred or more acres of land upon which there was good timber, his land extending to the creek which divides Columbia and Northumberland counties, and he cleared two farms there, both now owned by one of his grandsons, Ezra Yocom, whose mother was Jane Campbell. There Obadiah Campbell lived, worked and died, and he is buried upon that place, as is also his father, Obadiah, who brought the family out from New

Jersey. They were Presbyterians, but many of the old Campbells are buried at the Sharp Ridge Church, which is a Methodist church. Obadiah Campbell was a man of note in his community in every way. He was, like his father, a strong Democrat, and wielded considerable influence in the local councils of the party, though he would not accept office. He was an active member of the Presbyterian Church, held offices in the church and led the choir for many years. He was captain of a military company for thirteen years. His death occurred July 27, 1865, and that of his wife May 27, 1866. Her maiden name was Elizabeth Shipman, and she was like her husband, a native of New Jersey, coming to Pennsylvania when five years old with her father, Nicholas Shipman, who settled with his family in Rockefeller township. Mr. and Mrs. Campbell had a family of ten children, namely: Nicholas settled in Elysburg; Mary married William Thompson; Hannah married James Hile; Jane married Elijah Yocom; Obadiah S. is mentioned below; Elizabeth married and is deceased; Joanna married a McMirtry (or McMurtrie), who was from New Jersey and returned to that State (they had a son John and a daughter Maggie); John is mentioned below; Sarah married Shultz Knittle; Jackson settled on one of the two farms into which his father's 300-acre tract was divided, Elijah Yocom, his brother-in-law, coming into possession of the other."

They had the following children:

- + 170 M i. **Nicholas Campbell** was born 14 Dec 1807 and died 31 Aug 1887.
- 171 F ii. **Mary Campbell** was born about 1809 in Ralpho Twp., Northumberland Co., Pennsylvania.
Mary married **William Thompson**.
- + 172 F iii. **Hannah Campbell** was born 30 Nov 1810 and died 20 Oct 1872.
- + 173 F iv. **Jane Campbell** was born 3 Mar 1815 and died 29 Jan 1889.
- + 174 M v. **Obadiah S. Campbell** was born 25 Nov 1816 and died 14 May 1898.
- + 175 F vi. **Elizabeth Campbell** was born 1818 and died 1874.
- + 176 F vii. **Joanna Campbell** was born 19 Aug 1820 and died 20 Jul 1898.
- + 177 M viii. **John Campbell** was born 7 Dec 1823 and died 8 Mar 1908.
- + 178 F ix. **Sarah Campbell** was born 23 May 1826 and died 1880.
- 179 M x. **James Jackson Campbell** was born 1829 in Ralpho Twp., Northumberland Co., Pennsylvania. He died²¹ Nov 1907 in Ralpho Twp., Northumberland Co., Pennsylvania and was buried²² in Pine Hill Cem., Elysburg, Ralpho Twp., Northumberland Co., Pennsylvania.

James married **Beulah**. Beulah was born 1835. She died Jan 1904 in Northumberland Co., Pennsylvania and was buried²³ in Pine Hill Cem., Elysburg, Ralpho Twp., Northumberland Co., Pennsylvania.

80. **Harmon Shipman**²⁴ (Nicholas Shipman, Harmon Shipman (Schuppmann), Herman) was born 25 Aug 1794 in Lower Augusta Twp., Northumberland Co., Pennsylvania. He died 10 Mar 1877 in Franklin Twp., Fulton Co., Ohio and was buried in Pleasant View Cem., Fayette, Fulton Co., Ohio.

Harmon Shipman, fourth child of Nicholas & Catharine F. Shipman, resided in Augusta Twp., Northumberland County, Pennsylvania until 1857 when he moved to Fulton Co., Ohio as a farmer.

Last Will & Testament

In the name of the Benevolent Father of all, I Harmon Shipman of Franklin Township, Fulton County, State of Ohio, do make and publish this my Last Will and Testament.

Item 1: I give and devise to my beloved wife, Elizabeth, in lieu of her dower, the farm on which we now reside, situated in said Township of Franklin, containing about one hundred and ninety acres, during her natural life and all the stock and household goods, furniture, etc. which may be thereon at the time of my

decease during her natural life, as aforesaid. She, however, selling so much thereof as shall be sufficient to apy my just debts.

Item 2: At the death of my said wife, the real estate aforesaid and such personal properties as there may be belonging to said Estate, shall be equally and impartially divided amongst my children as follows: Isaac, Abigail, Catharine, Delilah, Eli, Samuel, Hetty and Hamilton, all my children an equal portion.

Item 3: I do nominate and appoint Anthony Snyder of said Franklin Township, Executor of this my Last Will and Testament, hereby authorizing and empowering him to adjust all debts and claims of every nature upon said Estate. I desire that no appraisement or sale of my personal property be made during the life of my said wife, Elizabeth. It is also understood that in case of the death of either of my said children, their heirs shall be entitled to their parents share as portion of my said Estate.

I do hereby revoke all former wills by me made. In testimony hereof, I have hereonto set my hand and seal this twelvth day of August A.D. 1874.

Harmon Shipman [Seal]

Signed and acknowledged by the said
Harmon Shipman as his Last Will and
Testament in our presence and singed
by us in his presence:

C. S. Allen
Arthur Allen
Wm C. Goodell
State of Ohio
Fulton County

Harmon married (1) **Elizabeth McKinney**, daughter of Abraham McKinney and Abigal Lamberson, in 1816. Elizabeth was born about 1790 in Franklin Twp., Warren Co., New Jersey.

They had the following children:

- + 180 M i. **Isaac Shipman** was born 18 Sep 1818 and died 1 Nov 1898.
- + 181 F ii. **Abigail Elizabeth Shipman** was born 4 Jun 1820 and died 27 Feb 1907.
- + 182 F iii. **Catherine Elizabeth "Eliza" Shipman** was born 4 Jun 1820 and died 14 Jan 1895.

Harmon also married (2) **Elizabeth Ely**, daughter of Caleb Ely Sr. and Jane Campbell, on 17 Aug 1826 in Lower Augusta Twp., Northumberland Co., Pennsylvania. Elizabeth was born 26 Apr 1809 in New Jersey. She died 25 Apr 1880 in Fulton Co., Ohio and was buried in Pleasant View Cem., Fayette, Fulton Co., Ohio.

They had the following children:

- + 183 F iv. **Delilah Shipman** was born 12 Aug 1830.
- + 184 M v. **Obadiah Ely Shipman** was born 18 Dec 1832 and died after 1890.
- + 185 M vi. **Samuel J. Shipman** was born 10 Jun 1837.
- + 186 F vii. **Hester Jane Shipman** was born 23 Oct 1840.
- + 187 M viii. **James Hamilton Shipman** was born 14 Apr 1848.

81. **Joseph Shipman** (Nicholas Shipman, Harmon Shipman (Schuppmann), Herman) was born²⁵ 12 Sep 1803 in Augusta Twp., Northumberland Co., Pennsylvania. He died 20 Oct 1845 in Augusta Twp., Northumberland Co., Pennsylvania and was buried²⁶ in Mountain Presbyterian Church Cem., Lower Augusta Twp., Northumberland Co., Pennsylvania.

The Last Will of Joseph Shipman is recorded in Will Book 4, page 13, dated 27 October 1845. The will directed that his wife and children were to have use of the home place for ten years after his death (he died a

few days after the will was drawn). At that time, his wife was to have her choice of auction or appraisal for sale of the estate. But if his wife should die before the end of the ten years, her husband, if any, was to have no say. He states that his wife was in a family way (Adaline) at the time the will was made. He states this heir, if born after his death was to have a full share. He placed all his children under the guardianship of his trusted friend, Lot Bergestropher. The male children were to receive \$50 more than the female heirs when the estate was settled or when they reached 21 years of age. His wife and Harmon Shipman, a brother, were to be executors. Abraham Shipman was a witness.

A subsequently release document, dated 11 Septmeber 1858, reads as follows: "Know All men by these presents that Lot Bergestresser, Guardian of Mary Ann Shipman, Joseph H. Shipman, Hemima Shipman, Adaline Shipman of Lower August Township, Northumberland County and State of Pennsylvania, one of the sons and three of the daughters and legatees named in the will of Joseph Shipman, late of the township of Lower Augusta, county of Northumberland and State of Pennsylvania, deceased, do hereby acknowledge that he has this day had and received of and from Harman Shipman, Executor of the last will and testament of the said Joseph Shipman, deceased, the sum of four hundred dollars and eighty five cents in full satisfaction and payment of all such sum or sums of money legacies and bequests as are given and bequeathed to the said Mary Ann Shipman, Joseph H. Shipman, Jemima Shipman, Adaline Shipman by the last Will and Testament aforesaid and all Interest accrued thereon. And therefore, the said Lot Bergestresser, Guardian as aforesaid, do, by these presents, remise, release, quitclaim and forever discharge the said Harman Shipman, his heirs, Executors and Administrators of and from the said legacy or legacies and of and from all actions, suits, payments, accounts, reckonings, claims and demands whatsoever, for or by reason thereof or of any other act, matter, cause or thing, whatsoever, from the beginning of the world to the day of the date of these presents.

In Witness Whereof, I the said Lot Bergestresser, Guardian as aforesaid, have hereunto set my hand and seal the eleventh day of September A.D., one thousand eight hundred and fifty eight.

Lot Bergstresser [Seal]

Signed, sealed and delivered in the presents of:

David Reeser

Abraham Shipman"

(The foregoing notarized document is in the possession of the Compiler, John Shipman Hendricks, as of July 1996.)

Joseph married **Mary Bergstresser**, daughter of John Bergstresser and Ann Auchmuty, on 12 Jan 1826 in Presbyterian Church, Lower Augusta Twp., Northumberland Co., Pennsylvania. Mary was born 18 Sep 1804 in Dauphin Co., Pennsylvania. She died 9 Jan 1882 in Lower Augusta Twp., Northumberland Co., Pennsylvania and was buried²⁷ in Mountain Presbyterian Church Cem., Lower Augusta Twp., Northumberland Co., Pennsylvania.

They had the following children:

- + 188 F i. **Elizabeth Shipman** was born 22 Dec 1826 and died 26 Feb 1905.
- 189 F ii. **Catharine Shipman** was born 12 Jul 1828 in Lower Augusta Twp., Northumberland Co., Pennsylvania. She died 26 Jul 1836 in Lower Augusta Twp., Northumberland Co., Pennsylvania and was buried²⁸ in Mountain Presbyterian Church Cem., Lower Augusta Twp., Northumberland Co., Pennsylvania.
- + 190 M iii. **John B. Shipman** was born 23 Mar 1830 and died 18 Jul 1906.
- + 191 F iv. **Phebe A. Shipman** was born 5 Feb 1832 and died 23 Aug 1911.
- + 192 M v. **Lot B. Shipman** was born 10 Feb 1836 and died 1 Apr 1904.
- + 193 M vi. **Nicholas Shipman** was born 15 Feb 1836 and died 2 Feb 1914.
- 194 F vii. **Mary Ann Shipman** was born 20 May 1838 in Lower Augusta Twp., Northumberland Co., Pennsylvania. She died 1 Jun 1880 in Lower Augusta Twp., Northumberland Co., Pennsylvania and was buried in Mountain Presbyterian Church

Cem., Lower Augusta Twp., Northumberland Co., Pennsylvania.

- + 195 M viii. **Joseph Henderson Shipman** was born 4 Jun 1840 and died 11 Jul 1864.
- + 196 F ix. **Jemima Shipman** was born 2 Aug 1843 and died 2 Aug 1904.
- + 197 F x. **Adaline Shipman** was born 1 Dec 1845 and died 12 May 1891.

83. **Jacob Shipman Jr.**²⁹ (Jacob Shipman, Harmon Shipman (Schuppmann), Herman) was born 16 Aug 1800 in New Jersey. He died³⁰ 3 Aug 1881 in Northumberland Co., Pennsylvania and was buried in Boiles Run Baptist Church Cem., Lower Augusta Twp., Northumberland Co., Pennsylvania.

According to census records, Jacob was living in Madison township, Columbia Co., Pennsylvania in 1820. In 1840 he and his family were living in Mt. Pleasant township, Columbia Co. At that time he had six children living at home. In 1850 they continued living in Mt. Pleasant township where Jacob listed himself as a farmer owning real estate valued at \$800.00 and personal property valued at \$250.00. In 1860 they had moved to Lower Augusta Township, Northumberland County and continued to list himself as a farmer. On 22 August 1863, Jacob was drafted for service in the Civil War. He choose not to serve and instead paid a commutation fee (usually about \$300.00) on 7 November 1863. In 1870, Jacob and Rebecca continued to live in Lower Augusta Township wjere he still listed himself as a farmer. His real estate was valued at \$1,000.00 with personal property of \$400.00.

Jacob married **Rebecca**. Rebecca was born 21 Jul 1801. She died 15 Dec 1870 in Northumberland Co., Pennsylvania and was buried in Boiles Run Baptist Church Cem., Lower Augusta Twp., Northumberland Co., Pennsylvania.

They had the following children:

- + 198 F i. **Charity Shipman** was born 22 Feb 1824 and died 16 Jun 1900.
- + 199 M ii. **John H. Shipman** was born 25 Dec 1831 and died 28 Aug 1908.
- 200 F iii. **Harriet Shipman** was born 31 Oct 1834. She died 24 Jan 1897 in Northumberland Co., Pennsylvania and was buried in Pomfret Manor Cem., Catawissa Ave., Sunbury, Northumberland Co., Pennsylvania.

Harriet married **Charles W. Winter**. Charles was born 22 Jun 1829. He died 15 Oct 1904 in Northumberland Co., Pennsylvania and was buried in Pomfret Manor Cem., Catawissa Ave., Sunbury, Northumberland Co., Pennsylvania.
- 201 F iv. **Sarah A. Shipman** was born 18 Mar 1837. She died 28 Oct 1854 in Northumberland Co., Pennsylvania and was buried in Boiles Run Baptist Church Cem., Lower Augusta Twp., Northumberland Co., Pennsylvania.
- 202 F v. **Lydia Shipman** was born 1838.

84. **Elizabeth Shipman** (Jacob Shipman, Harmon Shipman (Schuppmann), Herman) was born 21 Aug 1805 in Lower Augusta Twp., Northumberland Co., Pennsylvania. She died 3 Feb 1890 in Lower Augusta Twp., Northumberland Co., Pennsylvania and was buried³¹ in Boiles Run Baptist Church Cem., Lower Augusta Twp., Northumberland Co., Pennsylvania.

Elizabeth married **Samuel D. Wynn**³², son of John Wynn and Elizabeth, on 4 Mar 1828. Samuel was born 24 Jan 1795 in Lower Augusta Twp., Northumberland Co., Pennsylvania. He died 27 Apr 1878 in Lower Augusta Twp., Northumberland Co., Pennsylvania and was buried³³ in Baptist Church Cem., Lower Augusta Twp., Northumberland Co., Pennsylvania.

In 1830 Samuel and Elizabeth were living in Augusta Township, Northumberland County. Samuel called himself a farmer, however, in early manhood, he was a millwright. In 1840 they continued to live in the same place and at that time the census listed five children, 2 boy and 3 girls. In 1847, Samuel purchased

his father's farm. In 1860, the census again listed them as living in Augusta Township and he was now listed as having real estate valued at \$1,500.00 and personal property valued at \$300.00. In 1870 Samuel lost his sight and was classified as blind. At this time, Samuel was listed as having no real estate although they were still listed at the same residence. Their son, David was now listed as living with Samuel and Elizabeth and David and his wife, Hitty had real estate valued at \$2,000.00. It is assumed some arrangement had been made whereby David would care for his parents and received, in return, the real estate. In the 1880 census, Elizabeth was now listed as a widow. When she died at age 75 from palsy, she was the first person buried in Augusta Baptist Cemetery.

They had the following children:

- + 203 F i. **Sarah J. Wynn** was born 27 Apr 1825 and died 15 Aug 1855.
- + 204 M ii. **Reuben W. Wynn** was born 14 Apr 1830 and died 24 Mar 1940.
- 205 F iii. **Rachel Wynn**.
Rachel married **Edward Trowbridge**.
- + 206 M iv. **Jacob Samuel Wynn** was born 12 Jan 1834 and died 6 Aug 1922.
- 207 F v. **Mary Wynn**.
Mary married **John Townsend**.
- + 208 F vi. **Barbara Wynn** was born 5 Feb 1840 and died 7 Jul 1879.
- + 209 F vii. **Emma Wynn** was born about 1842.
- + 210 M viii. **David S. Wynn** was born 17 May 1844 and died 1937.
- 211 F ix. **Susanna Wynn**.
Susanna married **John Orendorf**.

85. **John Bird Shipman**^{34,35} (Jacob Shipman, Harmon Shipman (Schuppmann), Herman) was born 29 Nov 1806 in Augusta Twp., Northumberland Co., Pennsylvania. He died 10 Dec 1858 in Wapello, Iowa.

"John and his family resided in Limestone Valley, Northumberland County, where he was an active and prominent member of the M. E. Church, being a class leader and a very zealous, active Christian worker, organizing a number of Sunday schools in his neighborhood, and was instrumental in the accomplishment of great good. In 1858, April 12th, he left Milton, Pennsylvania with his family and located in Louise County, Iowa, near Wapello, where, on December 10th, 1858, he passed away to his reward, leaving his wife, Keziah, and their children to battle their way through the world without his assistance. After the death of their father, the older sons took care of the family until they married, after which they gradually located in different parts of the west. Keziah resides with her son, Peter O. Shipman, upon his farm near Wapello, Iowa.

In 1886, after twenty-eight years, the surviving members of this family had a reunion at the residence of Peter O. Shipman, near Wapello, Iowa. It was the first time the family had been all together since April 12, 1858 when they left Milton, Pennsylvania and went to Louise County, Iowa. Jacob, the oldest son of John and Keziah, was the only one who remained in Pennsylvania." (The foregoing was found in the Fisher Genealogy).

Based on census records, the family was living in Augusta township in 1840. Six children were listed as living at home. In 1850, the family was listed as living in Sunbury, Northumberland County where John reported himself as a farmer. His son, Jacob was then working as a printer locally. Sometime after 1857, they moved to Louisa County, Iowa and shortly thereafter, in December of 1858 John died. In 1860 Keziah was living in Wapello Township, Louisa Co., Iowa.

John married **Keziah Reeder**, daughter of John Reeder and Elizabeth Fisher, on 20 Oct 1831. Keziah

was born 19 May 1813 in Alleghany, Pennsylvania. She died³⁶ 20 Jul 1892 in Wapello, Iowa.

They had the following children:

- + 212 M i. **Jacob Shipman** was born 27 Jul 1833 and died 19 Jul 1890.
- + 213 F ii. **Annie E. Shipman** was born 28 Mar 1836 and died 16 Apr 1907.
- + 214 M iii. **Joseph Reeder Shipman** was born 7 Mar 1838 and died 6 Nov 1913.
- + 215 M iv. **Peter O. Shipman** was born 14 Mar 1840 and died 6 Apr 1913.
- + 216 F v. **Mary C. Shipman** was born 24 Feb 1842 and died 8 Nov 1903.
- + 217 M vi. **Alem Britten Shipman** was born 9 Apr 1844 and died 27 Jul 1906.
- + 218 M vii. **Oliver E. Shipman** was born 24 Jan 1846 and died 2 Jan 1923.
- 219 F viii. **Rachel A. Shipman** was born 15 Apr 1848. She died 17 Aug 1848.
- + 220 M ix. **John Wesley Shipman** was born 8 Dec 1849 and died 7 Jul 1910.
- 221 F x. **Emily R. Shipman** was born 15 Jul 1856. She died 30 Jul 1864 and was buried in Wapello Cem., Iowa.

86. **David Shipman**³⁷ (Jacob Shipman, Harmon Shipman (Schuppmann), Herman) was born 28 Feb 1809 in Fisher's Ferry, Lower Augusta Twp., Northumberland Co., Pennsylvania. He died 17 Mar 1897 in Northumberland Co., Pennsylvania and was buried³⁸ in Union Presbyterian Church Cem., Fisher's Ferry, Lower Augusta Twp., Northumberland Co., Pennsylvania.

According to census records, in 1840, this couple was living in Augusta township, Northumberland County. One child, 2 years old was living at home. In 1850, they were living in Lower August township and David listed the value of their owned real estate as \$2,000.00. He stated he was a farmer. In 1860, David continued to list himself as a farmer and real estate still listed at \$2,000.00. In 1870, they were still listed at their former address and real estate was now valued at \$6,000.00. In 1880, David was still in the same home, now a retired farmer and a widower. In 1880 the only other occupant of the household was his daughter, Clarinda, listed as 38 years of age. This last census record indicates that David was a retired farmer, 71 years of age. Apparently, the unmarried daughter, Clarinda was keeping house for her father.

David married **Elizabeth Hendershot**, daughter of John Hendershot and Sarah "Sally" Snyder. Elizabeth was born 20 Sep 1813. She died³⁹ 9 Feb 1877 in Lower Augusta Twp., Northumberland Co., Pennsylvania and was buried in Union Presbyterian Church Cem., Fisher's Ferry, Lower Augusta Twp., Northumberland Co., Pennsylvania.

They had the following children:

- 222 F i. **Matilda Shipman** was born 1838.
Matilda married **Joseph Porter**.
- + 223 M ii. **John Landis Shipman** was born 22 Mar 1840 and died 22 Mar 1923.
- 224 F iii. **Clarinda Shipman**⁴⁰ was born 1842 in Lower Augusta Twp., Northumberland Co., Pennsylvania.
- + 225 F iv. **Lydia H. Shipman** was born 11 Mar 1844 and died 19 Feb 1925.
- + 226 M v. **Alpheus Hiram Shipman** was born 1846 and died 1914.
- 227 F vi. **Harriet F. Shipman** was born 1849.
Harriet married **H. K. Myers Dr.**. H. K. Myers Dr. was born 1841. He died 1900.
- 228 M vii. **Isaac E. Shipman** was born 1849. He died 1911.

229 M viii. **Ellis J. Shipman** was born 1852.

87. **James Shipman** (Jacob Shipman, Harmon Shipman (Schuppmann), Herman) was born 1 Sep 1811 in Northumberland Co., Pennsylvania.

James married **Susanna**.

They had the following children:

- 230 M i. **Levi Shipman** was born 1842.
- + 231 M ii. **Samuel Shipman** was born 1844 and died 1921.
- 232 M iii. **Sylvanus Shipman** was born 1847.
- 233 F iv. **Mary E. Shipman** was born 1849.
- 234 F v. **Barbara A. Shipman** was born 1851.
- 235 M vi. **Martin Shipman** was born 1855.
- 236 M vii. **Edward L. Shipman** was born 1858.

88. **Sylvanus Shipman**⁴¹ (Jacob Shipman, Harmon Shipman (Schuppmann), Herman) was born 1 Nov 1814 in Northumberland Co., Pennsylvania. He died⁴² 9 Dec 1887 in Northumberland Co., Pennsylvania and was buried⁴³ in Boiles Run Baptist Church Cem., Lower Augusta Twp., Northumberland Co., Pennsylvania.

In 1840 the family lived in Augusta township, Northumberland County, Pennsylvania. Two children were living at home. Based on the birth records that have been found thus far, it would appear that the two children listed as living in the home in 1840 were not children born to Sylvanus and Harriet. In 1850 they resided in Lower Augusta Township and Sylvanus had already remarried to Harriet's sister, Rebecca Hendershot. In 1860 there was no change in residence and he now listed the value of his real estate as \$3,000.00. He was listed as a farmer. In 1870 his real estate holdings had increased to \$5,000.00. In the 1880 census, Rebecca was listed as wife of Sylvanus and two children were listed as living at home: Arelia WYNN (her married name), 22 years of age and Fred SHIPMAN, age 16.

Sylvanus married (1) **Harriet A. Hendershot**, daughter of John Hendershot and Sarah "Sally" Snyder, before 1840. Harriet was born 12 Feb 1819. She died 12 Aug 1846 in Northumberland Co., Pennsylvania and was buried⁴⁴ in Boiles Run Baptist Church Cem., Lower Augusta Twp., Northumberland Co., Pennsylvania.

They had the following children:

- 237 F i. **Sarah J. Shipman** was born 25 Jan 1840. She died 1903.
- 238 F ii. **Emaline Shipman**⁴⁵ was born 28 Jul 1841. She died 28 Jun 1891 in Ansley, Nebraska.

The personal life of Emaline was quite sad and tragic -- born in 1841, she had reached the age for marriage about the time the Civil War broke out. She had a daughter, Laura Jane, born in 1868 and the father had died in the war before a marriage occurred. Emaline and her daughter were living during the 1870 census with a Hiram Curtis, a farmer in La Grange County, Indiana and his invalid wife. Years later, Hiram Curtis married Emaline in 1885, six years before she died.

- 239 M iii. **Andrew J. Shipman** was born 4 Jul 1843 in Augusta Twp., Northumberland Co., Pennsylvania. He died 20 Sep 1875 in Northumberland Co., Pennsylvania and was buried in Boiles Run Baptist Church Cem., Lower Augusta Twp., Northumberland Co., Pennsylvania.

- + 240 F iv. **Mary Ann Shipman** was born 31 Jul 1846 and died 27 Feb 1907.

Sylvanus also married (2) **Rebecca Hendershot**, daughter of John Hendershot and Sarah "Sally" Snyder, on 14 Mar 1847. Rebecca was born 25 Feb 1827. She died 30 Oct 1902 in Northumberland Co., Pennsylvania and was buried⁴⁶ in Boiles Run Baptist Church Cem., Lower Augusta Twp., Northumberland Co., Pennsylvania.

They had the following children:

- + 241 F v. **Naomi Shipman** was born 24 Sep 1848 and died 1936.
242 F vi. **Martha E. Shipman** was born 11 Apr 1852.
243 F vii. **Orillo (Arelia) Shipman**⁴⁷ was born 16 Oct 1857 in Lower Augusta Twp., Northumberland Co., Pennsylvania. She died 30 Nov 1883.

Orillo is listed as "Arelia Wynn" in the 1880 federal U S Census. She is shown as residing in the household of her father, Sylvanus.

Orillo married **Silas H. Wynn**, son of Annias Wynn and Elizabeth White.

- 244 M viii. **Fredrick E. Shipman** was born 19 Aug 1864.

96. **William W. Shipman** (Abraham Shipman, Harmon Shipman (Schuppmann), Herman) was born 5 Sep 1802 in Franklin Twp., Warren Co., New Jersey. He died 9 Jun 1886 in Asbury, Franklin Twp., Warren Co., New Jersey.

William passed his life as an industrious and prudent farmer and while he has been favored with a competency, he has remembered the needy and deserving around him. His plain and unassuming ways, his known integrity in all his business relations, and his conscientious regard for justice to all make him esteemed by his fellow men. Both he and his wife were members of the Presbyterian Church at Asbury since its organization having formerly been connected with the Valley Church. He was always a member of the Democratic party, and in middle life took quite an active part in local politics. He was honored by his fellow citizens with several official positions in his township. He served as coroner, surveyor of roads, judge of election, and in all has held offices for some thirty years.

SHIPMAN Obituary**

"Mr. William Shipman, whose residence has been near Asbury, in Franklin township, died on Wednesday morning at 5 o'clock, after a lingering illness. Mr. Shipman is a descendant of one of the oldest families of Warren county, his grandfather, Harmon Shipman, emigrating to this country from Germany and locating at Harmony in 1740."

**Source: The Hunterdon County Democrat, June 15, 1886, Forty-Eighth Volume, No. 44 ("The Hunterdon Democrat" was formed September 5, 1838 at Flemington, New Jersey. In 1847, the name was changed to "The Hunterdon County Democrat" which title still is being used (1975)). Microfilm copies of "The Hunterdon County Democrat" newspaper are available at the State Archives, Trenton, NJ.

William married **Margaret Vliet Warne**, daughter of Abraham Warne and Ann Inscho, in Jan 1829. Margaret was born 23 Jan 1810. She died 18 Jun 1883.

They had the following children:

- 245 M i. **Joseph Shipman**.
246 F ii. **Elizabeth Shipman**.
247 F iii. **Mary Shipman**.
248 M iv. **George Shipman**.
+ 249 F v. **Amy Shipman**.

- + 250 M vi. **William Warne Shipman**.
- + 251 M vii. **Charles Shipman** was born 1848 and died 1883.
- 252 M viii. **James H. Shipman** was born 1853. He died 1894.
James married **Sallie Johnson**.
- 253 F ix. **Sarah Catherine Shipman** was born 1854. She died 1927.

101. **John Andrews** (Mary Shipman, Harmon Shipman (Schuppmann), Herman) was born 29 Jul 1814 in Nnorthumberland Co., Pennsylvania. He died 2 Nov 1869 in Blue Island, Illinois.

John married **Lucinda Theresa Smith**, daughter of Purdy Smith and Nancy Calvin. Lucinda was born 8 Feb 1821. She died 12 Nov 1908 in Westville, Indiana.

They had the following children:

- + 254 M i. **Oscar Jacob Andrews** was born 9 Mar 1846 and died 7 Feb 1940.

Sources

1. *Hendershot Ancestors*, The Consolidated Addenda to William E. Hendershott's 1988 publication, page 165.
2. *International Genealogical Index (IGI Record)*, Pedigree Resource File: Submitter: Robt G. Boles, 7032 E10th Street, Indianapolis IN
3. *International Genealogical Index (IGI Record)*, Pedigree Resource File: Submitter: Robt G. Boles, 7032 E10th Street, Indianapolis IN
4. *Genealogy of Joseph Fisher and His Descendants*, Page 26.
5. *Genealogist's Guide to Burials in Northumberland County, Pennsylvania*, Volume II, 2nd Ed., 1991, page 102.
6. *Tombstone Inscription*, Scanned image of tombstone provided by Kastyh Lee Bates Fisher <batefish@comcast.net> 15 Ja.
7. *Tombstone Inscription*, Scanned image of tombstone provided by Kastyh Lee Bates Fisher <batefish@comcast.net> 15 Ja.
8. *Genealogist's Guide to Burials in Northumberland County, Pennsylvania*, Volume II, 2nd Ed., 1991, page 117.
9. *Pennsylvania Society - Sons of The American Revolution (The 1955 Year Book)*, Compiled by Floyd G. Hoenstine, Historian, Pennsylvania Society, 1956, page 563, Indian River Co. Genealogical Library, 1600 21st Street, Vero Beach, FL.
10. *Genealogist's Guide to Burials in Northumberland County, Pennsylvania*, Volume II, 2nd Ed., 1991, page 117.
11. *Tombstone Inscription*, Photo taken by compiler July 8, 1996.
12. *Genealogist's Guide to Burials in Northumberland County, Pennsylvania*, Volume II, 2nd Ed., 1991, page 117.
13. *Genealogist's Guide to Burials in Northumberland County, Pennsylvania*, Volume II, 2nd Ed., 1991, page 117.
14. *Genealogist's Guide to Burials in Snyder County, Pennsylvania, Volume I, Eastern Townships, East of PA Route 104*, by Joseph A. Meiser, Jr. BS, PhD and Sarah Roadarmel Meiser; Published January 1, 2000 by DDRAIG GOCH Publications, page 284.
15. *Snyder County Tombstone Inscriptions*, by George W. Wagenseller, Middleburg; Published by the Middleburg Post, 1904, Page 189.
16. *Genealogist's Guide to Burials in Snyder County, Pennsylvania, Volume I, Eastern Townships, East of PA Route 104*, page 284.
17. *Genealogist's Guide to Burials in Northumberland County, Pennsylvania*, Volume V, 1988, page 269.
18. *Genealogist's Guide to Burials in Columbia & Montour Counties, Pennsylvania*, by Joseph A. Meiser, Jr., BS, PhD and Sarah Roadarmel Meiser; Published by the authors, Volume I, 1987, page 322.
19. *Genealogical and Biographical Annals of Northumberland County Pennsylvania*, J. L. Floyd and Company, Chicago, Illinois, 1911, page 277.
20. *Genealogist's Guide to Burials in Columbia & Montour Counties, Pennsylvania*, Volume I, 1987, page 322.
21. *Tombstone Inscription*, viewed & photographed on 3 June 2000 by JSH, Compiler.

22. *Genealogist's Guide to Burials in Northumberland County, Pennsylvania*, Volume II, 2nd Ed., 1991, page 337.
23. *Genealogist's Guide to Burials in Northumberland County, Pennsylvania*, Volume II, 2nd Ed., 1991, page 337.
24. *Genealogy of Joseph Fisher and His Descendants*, Page 81.
25. *Genealogy of Joseph Fisher and His Descendants*, Page 41.
26. *Genealogist's Guide to Burials in Northumberland County, Pennsylvania*, Volume II, 2nd Ed., 1991, page 95.
27. *Genealogist's Guide to Burials in Northumberland County, Pennsylvania*, Volume II, 2nd Ed., 1991, page 95.
28. *Tombstone Inscription*, Scanned image of tombstone provided by Kasthy Lee Bates Fisher <batefish@comcast.net> 15 Ja.
29. *Descendants of Andrew Bird of Colonial Long Island New York*, by Prof. E. O. Bennett, 834 Country Club Dr., La Grange, TX 78945, page 76, Family History Library, 35 North West Temple, Salt Lake City, Utah 84150.
30. *Obituary*, The Northumberland County Democrat, issue of 12 August 1881.
31. *Genealogist's Guide to Burials in Northumberland County, Pennsylvania*, Volume II, 2nd Ed., page 127.
32. *Descendants of Andrew Bird of Colonial Long Island New York*, page 77.
33. *Genealogist's Guide to Burials in Northumberland County, Pennsylvania*, Volume II, 2nd Ed., page 127.
34. *Genealogy of Joseph Fisher and His Descendants*, Page 45.
35. *Descendants of Andrew Bird of Colonial Long Island New York*, page 78.
36. *Obituary*, The Northumberland County Democrat, issue of July 28, 1892. The article reported that Mrs. Keziah Reeder died recently in Wapello, Iowa at the age of 79 years, 1 month and 24 days.
37. *Descendants of Andrew Bird of Colonial Long Island New York*, page 79.
38. *Genealogist's Guide to Burials in Northumberland County, Pennsylvania*, Volume II, 2nd Ed., 1991, page 83 and 117. It should be noted that David and Elizabeth are listed in this source as being buried in two cemeteries. Malick's (Mt Zion) U. B. Cemetery and the Union Presbyterian in Fisher's Ferry -- both in Lower Augusta Township of Northumberland County.
39. *Genealogist's Guide to Burials in Northumberland County, Pennsylvania*, Volume II, 2nd Ed., 1991, page 117.
40. *U. S. Federal Census*, 1880, Lower Augusta, Northumberland, PA. Family History Library Film 1255164, T9-1164, page number 271D.
41. *Descendants of Andrew Bird of Colonial Long Island New York*, page 82.
42. *Newspaper Article*, The Northumberland County Democrat dated 20 April 1888. This article reported the Estate notice of Sylvanus S. Shipman and the Widow's and Children's Election which had been filed with the court.
43. *Genealogist's Guide to Burials in Northumberland County, Pennsylvania*, Volume II, 2nd Ed., 1991, page 124.
44. *Genealogist's Guide to Burials in Northumberland County, Pennsylvania*, Volume II, 2nd Ed., 1991, page 124.
45. *The Harmon Shipman Clan of Warren Co., NJ and Northumberland Co., PA*, Compiled & Published by Jay D. Andrews, 106 Cornwallis Rd., Yorktown, VA 23690, February 1996, Page 64.
46. *Genealogist's Guide to Burials in Northumberland County, Pennsylvania*, Volume II, 2nd Ed., 1991, page 124.
47. *U. S. Federal Census*, 1880, Lower Augusta, Northumberland, PA. Family History Library Film 1255164, T9-1164, page number 271D.

Fifth Generation

105. **John Shipman** (Jacob Shipman, Mathias Shipman, Jacob Shipman, Herman) was born 2 Oct 1774 in Greenwich Twp., Sussex (now Warren) Co., New Jersey. He died 5 Jun 1849 in Moreland Twp., Lycoming Co., Pennsylvania.

John married **Charlotte Larue** on 3 Apr 1797 in Greenwich Twp., Sussex (now Warren) Co., New Jersey. Charlotte was born 31 Jan 1776 in Sergeantsville, New Jersey. She died 31 Aug 1867 in Moreland Twp., Lycoming Co., Pennsylvania.

They had the following children:

- + 255 M i. **Isaac Shipman** was born 23 Nov 1801 and died 16 Feb 1889.

109. **David Shipman** (Jacob Shipman, Mathias Shipman, Jacob Shipman, Herman) was born 26 Sep 1784 in Lycoming Co., Pennsylvania. He died 9 Mar 1871 in Ohio.

David married **Mary Fiester**, daughter of Gottfried Fiester and Maria Keppner. Mary was born 21 Nov 1786. She died 27 Mar 1860 in Franklin Co., Ohio and was buried in Dublen Cem., Washington Twp., Franklin Co., Ohio.

They had the following children:

- 256 M i. **Jacob Shipman** was born 1805.
257 F ii. **Sarah Shipman**.
258 F iii. **Lucinda Shipman**.
259 F iv. **Hannah Shipman** was born 1811.
260 F v. **Mary Ann Shipman**.
261 M vi. **Oliver Shipman**.
262 M vii. **Charles Shipman** was born 1 Dec 1819.
263 M viii. **Henry F. Shipman** was born 10 May 1821.
264 M ix. **Gideon Shipman** was born 1822.
265 F x. **Savilla Shipman** was born 1832.

112. **Elizabeth Kline Hendershot** (Sarah Shipman, Mathias Shipman, Jacob Shipman, Herman) was born 27 Feb 1788. She died 19 May 1869 and was buried in Thayer Cem., Northville, Wayne Co., Michigan.

Elizabeth married **Elijah Colden**. Elijah was born 1780. He died 1863 and was buried in Thayer Cem., Northville, Wayne Co., Michigan.

They had the following children:

- 266 F i. **Sarah Colden** was born 1807.
267 F ii. **Hannah Colden** was born 1808.
268 F iii. **Mary Colden** was born 1810.
269 F iv. **Rebecca Colden** was born 1812.
270 M v. **George m Colden** was born 1814.
271 M vi. **Jacob Colden** was born 1816.

- 272 M vii. **Peter Colden** was born 1818.
- 273 F viii. **Lodema Colden** was born 1820.
- 274 F ix. **Elizabeth Colden** was born 1822.
- 275 F x. **Corrielia Colden** was born 1824.
- 276 M xi. **Elijah Colden** was born 1826.
- 277 F xii. **Rhoda Colden** was born 1828.

118. **Mathias Kline** (Elizabeth Shipman, Mathias Shipman, Jacob Shipman, Herman).

Mathias married (1) **Nancy Hewitt**.

They had the following children:

- + 278 F i. **Phebe Kline**.

Mathias also married (2) **Rachael Southerland**.

122. **Margaret Kinney** (Peter Kinney, Elizabeth Shipman, Jacob Shipman, Herman).

Margaret married **Abram Clark McMurtrie**, son of Abraham McMurtrie and Amelia Barton. Abram was born 7 Aug 1789 in Oxford Twp., Sussex (now Warren) Co., New Jersey. He died 26 Jun 1861.

They had the following children:

- + 279 M i. **Peter Kinney McMurtrie** was born about 1820.

123. **James Cummins** (Jacob Cummins, Hannah Jannet (or Jannetje) Shipman, Jacob Shipman, Herman) was born 1810. He died 9 Jun 1881.

James married **Resa Ann Reese**. Resa was born 1800. She died 14 Dec 1878.

They had the following children:

- 280 M i. **Daniel Cummins**.

125. **John Cummins** (Matthias Cummins, Hannah Jannet (or Jannetje) Shipman, Jacob Shipman, Herman) was born 15 Apr 1786.

John married **Anna Cummins** in Warren Co., New Jersey.

They had the following children:

- 281 M i. **David Cummins** was born 6 Nov 1811.
- 282 M ii. **Matthias Cummins** was born 18 Jan 1816 in Warren Co., New Jersey.

Matthias married **Sarah**. Sarah was born 1814.

138. **Catharine Cummins** (Peter Cummins, Hannah Jannet (or Jannetje) Shipman, Jacob Shipman, Herman) was born 10 May 1800 in Knowlton Twp., Sussex Co., New Jersey. She died 10 May 1844 and was buried in St. James Episcopal Church Cem., Delaware Co., New Jersey.

Catharine married **Anderson Danley**, son of James Danley, on 19 Apr 1827 in Warren Co., New Jersey. Anderson was born 16 Jan 1800. He died 13 Jul 1846 in Hope, New Jersey and was buried in Swayze Family Burying Ground, Hope, New Jersey.

The marriage is recorded in the New Jersey Marriage Index, Volume 1. The minister was Rev. Abraham Newman, Minister of the Gospel in the Methodist Episcopal Church in Warren County, New Jersey.

Anderson and Catharine had the following children:

- 283 M i. **Peter Cummins Danley** was born 18 Nov 1827 in Delaware Twp., Warren Co., New Jersey. He died 13 Jun 1859 in Warren Co., New Jersey and was buried in Knowlton Presbyterian Church Cem., Rt. 616 Delaware Road, Warren Co., New Jersey.
- Peter married **Catharine Snyder** on 15 Feb 1851 in Hope, New Jersey. Catharine was born 1835.
- 284 M ii. **John C. Danley** was born 8 Mar 1829 in Rockport, Mansfield Twp., New Jersey. He died 18 Oct 1897 and was buried in Mansfield Presbyterian Church Cem., Rockport, New Jersey.
- 285 M iii. **Andrew Danley**.
- 286 M iv. **Alpheus Danley** was buried in Tranquility, New Jersey.
- Alpheus married **Laura Jane Barker** on 4 Oct 1851.
- 287 M v. **George W. Danley** was born 10 Feb 1832 in Sussex Co., New Jersey. He died 9 Sep 1915 in San Francisco, California.
- George married **Emma Mitchell** on 10 Oct 1868. Emma was born Apr 1842 in Phillipsburg, New Jersey.
- 288 F vi. **Mary Jane Danley**.
- 289 M vii. **Samuel B. Danley** was born Jan 1837. He died 1916 in Tranquility, New Jersey and was buried in Methodist Church Cem., Tranquility, New Jersey.
- Samuel married (1) **Phebe Ann Hibler**. Phebe was born 1839. She died 4 Aug 1868 in Tranquility, New Jersey and was buried in Methodist Church Cem., Tranquility, New Jersey.
- Samuel also married (2) **Catharine R. Depue**. Catharine was born 1840. She died Aug 1881 in Roxburg, New Jersey.
- 290 F viii. **Charity Elizabeth Danley** was born 1842.
- Charity married (1) **Samuel Cook** on 1 Jan 1861. Samuel was born 1817. He died before 1870.
- Charity also married (2) **Andrew J. Dennis** in 1871. Andrew was born 1843.

142. **Hon. Abraham Shipman**¹ (John Shipman, William Shipman, Harmon Shipman (Schuppmann), Herman) was born 6 Mar 1810 in Lower Augusta Twp., Northumberland Co., Pennsylvania. He died 8 Aug 1878 in Lower Augusta Twp., Northumberland Co., Pennsylvania and was buried^{2,3} in Mountain Presbyterian Church Cem., Lower Augusta Twp., Northumberland Co., Pennsylvania.

Abraham Shipman studied civil engineering under David Andrews and entered upon his profession in March 1836. For a number of years he served as as Northumberland County Surveyor. In his younger days he served as Orderly Sergeant in the Military Company known as the "Jackson Rifles". For ten years he was an Associate Judge of Northumberland County, Pennsylvania. He served later as the Justice of the Peace for Lower Augusta Township, where he resided. He was also engaged in the milling business. His sons, Lemuel, March and Saul, served in the Union army during the war of the Rebellion.

On a somewhat negative note, during 1861 the following news article appeared in the local paper, The Sunbury American, Saturday, April 27, 1861:

". . . The great impropriety, to say nothing of the criminality, of speaking and writing or sympathizing with

". . . The great impropriety, to say nothing of the criminality, of speaking and writing or sympathizing with the South in their traitorous conduct, was witnessed here on Saturday last. Abraham SHIPMAN, Esq., one of our leading politicians, and one of the most respectable citizens of Lower Augusta township, was brought before Esquire SHINDEL, on a warrant, under the late act, to answer for some expressions made in regard to the enlistment of soldiers in defense of the government. A large and excited crowd was before the office. Mr. SHIPMAN stated that he was, and always had been a Union man. It appeared, however, that he had used some very indiscreet and improper language, favorable to the South, and it was with difficulty that violent demonstrations were suppressed. Mr. SHIPMAN was discharged on condition that he would take the oath of allegiance. We deem it proper to give the above statement of the facts, in justice to the public and Mr. SHIPMAN himself, as rumors are in circulation that he was in prison. We have known Mr. SHIPMAN many years and cannot believe he would intentionally favor traitors and disunionists. His error has perhaps been that of imbibing and thoughtlessly giving expression to opinions from the treacherous sheet, The New York Herald, and its bumble [sic] imitators. The War Excitement - The Troops at This Place Never since we have been a government has there been as much excitement as now among our citizens. Never have we witnessed such a week as the last. Everyday the railroad depot was thronged with hundreds to witness the arrival of the volunteers to defense of their country and government - and extend to them not only cheers of encouragement, but provisions for the hungry."

The Last Will of Abraham Shipman is recorded in Will Book 6, page 531 and dated 14 August 1878. As result of the widow having renounced, his son, Ira Shipman became the executor who entered into bond with John Bloom and A. S. Speece as sureties. The bondsmen were both sons-in-law. At that time, Lemuel Shipman was the Registrar for Northumberland County.

Abraham married **Elizabeth "Betsy" Yoxtheimer**, daughter of George Yoxtheimer and Sara Catherine Dawson, on 14 Feb 1837 in Lower Augusta Twp., Northumberland Co., Pennsylvania. Elizabeth was born 17 Jan 1815 in Northumberland Co., Pennsylvania. She died 8 Apr 1892 in Lower Augusta Twp., Northumberland Co., Pennsylvania and was buried⁴ 10 Apr 1892 in Mountain Presbyterian Church Cem., Lower Augusta Twp., Northumberland Co., Pennsylvania.

In August 1951, Carrie Glendora Keefer (nee Shipman), wife of Charles Donald Keefer of Sunbury, told Heber G. Gearhart (local genealogist) by phone, that her grandmother was "Betsy" Yoxtheimer who was married to Abraham Shipman. Further, that "Betsy" had a sister, Aunt Mercy Clark and that she had no further information about these two sisters.

They had the following children:

- + 291 M i. **Lemuel Shipman** was born 15 Dec 1838 and died 2 Jan 1913.
- + 292 F ii. **Matilda Shipman** was born 19 Aug 1840 and died 2 Sep 1923.
- 293 M iii. **Mark Shipman**⁵ was born 24 Apr 1842 in Lower Augusta Twp., Northumberland Co., Pennsylvania. He died 22 Jun 1870 in Lower Augusta Twp., Northumberland Co., Pennsylvania and was buried⁶ in Mountain Presbyterian Church Cem., Lower Augusta Twp., Northumberland Co., Pennsylvania.

Mark Shipman served in the Civil War, stationed most of his active service at Key West, Florida.

- + 294 M iv. **Saul Shipman** was born 4 Jan 1844 and died 23 Feb 1923.
- + 295 F v. **Ruth Shipman** was born 6 Aug 1845 and died 3 Nov 1919.
- + 296 F vi. **Ann Shipman** was born 25 Nov 1847 and died 5 Jun 1908.
- 297 F vii. **Rebecca Jane Shipman** was born 27 Dec 1850 in Lower Augusta Twp., Northumberland Co., Pennsylvania.

Rebecca married **Franklin Mayberry**. Franklin was born about 1846.

- 298 M viii. **Silas Shipman** was born 30 Apr 1853 in Lower Augusta Twp., Northumberland Co.,

Pennsylvania. He died 14 Aug 1853.

- + 299 M ix. **Ira Shipman** was born 17 May 1854 and died 31 Aug 1909.
- + 300 M x. **Walter Shipman** was born 3 Aug 1856 and died 21 Jul 1911.
- + 301 M xi. **Jefferson Shipman** was born 24 Feb 1859 and died 8 Nov 1929.

143. **Sarah Shipman** (John Shipman, William Shipman, Harmon Shipman (Schuppmann), Herman) was born 14 Sep 1811 in Lower Augusta Twp., Northumberland Co., Pennsylvania. She died 2 Nov 1883 in Lower Augusta Twp., Northumberland Co., Pennsylvania and was buried⁷ in Mountain Presbyterian Church Cem., Lower Augusta Twp., Northumberland Co., Pennsylvania.

Sarah married **Peter J. Snyder**⁸, son of John Snyder and Maria Margaret Fisher, in Sep 1837 in Augusta Twp., Northumberland Co., Pennsylvania. Peter was born 1 Oct 1811 in Lower Augusta Twp., Northumberland Co., Pennsylvania. He died 12 Jun 1893 in Lower Augusta Twp., Northumberland Co., Pennsylvania and was buried⁹ in Mountain Presbyterian Church Cem., Lower Augusta Twp., Northumberland Co., Pennsylvania.

They had the following children:

- + 302 M i. **Jacob S. Snyder** was born 27 Mar 1838 and died 4 Mar 1909.
- + 303 F ii. **Abigail Snyder** was born 28 Feb 1840 and died 22 Jul 1908.
- 304 F iii. **Mary J. Snyder** was born 3 Jan 1842. She died 9 Dec 1899 in Northumberland Co., Pennsylvania and was buried¹⁰ in Penn's Cem., Spruce Street, Sunbury, Northumberland Co., Pennsylvania.

Mary married **Isaac N. Cooper**, son of John Cooper and Catharine Snyder. Isaac was born 29 Jul 1834. He died 4 Mar 1914 in Northumberland Co., Pennsylvania and was buried¹¹ in Penn's Cem., Spruce Street, Sunbury, Northumberland Co., Pennsylvania.
- + 305 M iv. **David Snyder** was born 7 Sep 1843 and died 31 Dec 1904.
- + 306 M v. **Jackson Snyder** was born 6 Aug 1845 and died 24 Dec 1909.
- + 307 F vi. **Emeline Snyder** was born about 1847.
- + 308 F vii. **Malinda Snyder** was born 28 Nov 1850 and died 20 Nov 1924.
- 309 F viii. **Sarah Jane Snyder** was born 25 Aug 1852 in Lower Augusta Twp., Northumberland Co., Pennsylvania. She died 22 May 1866 and was buried in Mountain Presbyterian Church Cem., Lower Augusta Twp., Northumberland Co., Pennsylvania.
- + 310 F ix. **Martha Ann Snyder** was born 22 Oct 1855 and died 21 Oct 1925.
- 311 M x. **Harris Snyder**.
- 312 M xi. **William Snyder**.

145. **Jacob Shipman**¹² (John Shipman, William Shipman, Harmon Shipman (Schuppmann), Herman) was born 1 Jan 1816 in Lower Augusta Twp., Northumberland Co., Pennsylvania. He died 3 Oct 1890 in Lower Augusta Twp., Northumberland Co., Pennsylvania and was buried¹³ in Mountain Presbyterian Church Cem., Lower Augusta Twp., Northumberland Co., Pennsylvania.

Jacob married **Sarah McKinney**, daughter of Abraham McKinney and Abigail Lamberson. Sarah was born 1817 in Readington, New Jersey and was christened in Readington, New Jersey. She was buried in Mountain Presbyterian Church Cem., Lower Augusta Twp., Northumberland Co., Pennsylvania.

Jacob and Sarah had the following children:

- + 313 F i. **Emma J. Shipman** was born 25 Dec 1845 and died 11 Apr 1892.
- 314 M ii. **Luther Shipman**¹⁴ was born 15 Aug 1852 in Lower Augusta Twp., Northumberland Co., Pennsylvania. He died 5 Feb 1891 in Northumberland Co., Pennsylvania and was buried¹⁵ in Mountain Presbyterian Church Cem., Lower Augusta Twp., Northumberland Co., Pennsylvania.
- 315 M iii. **Calvin Shipman** was born 1857.

146. **Abigail Shipman** (John Shipman, William Shipman, Harmon Shipman (Schuppmann), Herman) was born 17 Oct 1817 in Lower Augusta Twp., Northumberland Co., Pennsylvania. She died 23 Mar 1880 in Lower Augusta Twp., Northumberland Co., Pennsylvania and was buried¹⁶ in Mountain Presbyterian Church Cem., Lower Augusta Twp., Northumberland Co., Pennsylvania.

Abigail married **Paul DeWitt**¹⁷, son of William DeWitt and Elizabeth "Betzy" Dressler. Paul was born 21 Sep 1825 in Lower Augusta Twp., Northumberland Co., Pennsylvania. He died 7 Jul 1905 in Lower Augusta Twp., Northumberland Co., Pennsylvania and was buried¹⁸ in Mountain Presbyterian Church Cem., Lower Augusta Twp., Northumberland Co., Pennsylvania.

At the time of the enumeration of the 1880 federal census, Abigail had just died a few months earlier.

The census only listed Paul (head of household), Emma, and Frank. In addition, the listing included Catherine (a sister) and Moses, a brother of Paul), all as residents of the household.

They had the following children:

- + 316 M i. **Anson P. DeWitt** was born 1848 and died 1925.
- + 317 F ii. **Emma Jane DeWitt** was born 16 Sep 1849 and died 6 Nov 1931.
- + 318 F iii. **Beatte DeWitt** was born 12 Jun 1851 and died 21 Jan 1912.
- 319 M iv. **Galen D. DeWitt** was born 1854.
Galen married **Deliah Renn**.
- 320 M v. **Lemuel DeWitt** was born 11 May 1859 in Lower Augusta Twp., Northumberland Co., Pennsylvania. He died 12 Sep 1861 in Lower Augusta Twp., Northumberland Co., Pennsylvania and was buried¹⁹ in Mountain Presbyterian Church Cem., Lower Augusta Twp., Northumberland Co., Pennsylvania.
- 321 M vi. **Samuel M. DeWitt** was born 22 Jan 1862 in Lower Augusta Twp., Northumberland Co., Pennsylvania. He died 15 Feb 1864 in Lower Augusta Twp., Northumberland Co., Pennsylvania and was buried²⁰ in Mountain Presbyterian Church Cem., Lower Augusta Twp., Northumberland Co., Pennsylvania.
- 322 M vii. **Moses (Franklin) DeWitt** was born 19 Aug 1864 in Lower Augusta Twp., Northumberland Co., Pennsylvania. He died 27 Feb 1881 in Lower Augusta Twp., Northumberland Co., Pennsylvania and was buried²¹ in Mountain Presbyterian Church Cem., Lower Augusta Twp., Northumberland Co., Pennsylvania.
- 323 M viii. **Joseph G. DeWitt** was born 13 Aug 1869 in Lower Augusta Twp., Northumberland Co., Pennsylvania. He died 2 Jan 1870 in Lower Augusta Twp., Northumberland Co., Pennsylvania and was buried²² in Mountain Presbyterian Church Cem., Lower Augusta Twp., Northumberland Co., Pennsylvania.

147. **William C. Shipman** (John Shipman, William Shipman, Harmon Shipman (Schuppmann), Herman) was born 1 Sep 1819 in Lower Augusta Twp., Northumberland Co., Pennsylvania. He died 2 Apr

1899 in Lower Augusta Twp., Northumberland Co., Pennsylvania and was buried in Mountain Presbyterian Church Cem., Lower Augusta Twp., Northumberland Co., Pennsylvania.

William married **Mary Reeder**, daughter of Jesse Franklin Reeder. Mary was born about 1820.

They had the following children:

- + 324 M i. **Wesley R. Shipman** was born 4 Feb 1836 and died 18 Apr 1933.

150. **John Shipman** (John Shipman, William Shipman, Harmon Shipman (Schuppmann), Herman) was born 5 Dec 1825 in Lower Augusta Twp., Northumberland Co., Pennsylvania. He died²³ 5 Sep 1887 in Shamokin Twp., Northumberland Co., Pennsylvania and was buried²⁴ in Jacob's (Reed's, Brick) Church Cem., Ralpho Twp., Northumberland Co., Pennsylvania.

The Last Will of John Shipman is recorded in Will Book 9, page 29 and dated 13 September 1887.

Letters of Administration were granted to William A. Reed and sureties in the amount of \$20,000 were obtained.

John married **Harriet S. Reed**, daughter of Jesse Reed and Charlotte M. Farley, in 1854. Harriet was born 30 Aug 1836 in Shamokin Twp., Northumberland Co., Pennsylvania. She died²⁵ 20 Aug 1905 in Northumberland Co., Pennsylvania and was buried²⁶ in Jacob's (Reed's, Brick) Church Cem., Ralpho Twp., Northumberland Co., Pennsylvania.

They had the following children:

- 325 F i. **Ida C. Shipman** was born 1 Feb 1865 in Upper Augusta Twp., Northumberland Co., Pennsylvania. She died²⁷ 28 Jul 1907 in Northumberland Co., Pennsylvania and was buried²⁸ 31 Jul 1907 in Jacob's (Reed's, Brick) Church Cem., Ralpho Twp., Northumberland Co., Pennsylvania.
- + 326 F ii. **Elizabeth A. Shipman** was born 12 Dec 1866 and died 15 Nov 1920.
- + 327 M iii. **Jesse Oliver Shipman** was born 21 Dec 1868 and died 1934.

151. **Samuel H. Shipman** (John Shipman, William Shipman, Harmon Shipman (Schuppmann), Herman) was born 30 Nov 1828 in Lower Augusta Twp., Northumberland Co., Pennsylvania. He died 15 Apr 1864 in Northumberland Co., Pennsylvania and was buried²⁹ in Ebenezer Methodist Episcopal Cem., Augustaville, Rockefeller Twp., Northumberland Co., Pennsylvania.

Samuel married **Catherine Foye**³⁰, daughter of John Foye and Hannah Keiser, on 9 Dec 1852 in Point Twp., Northumberland Co., Pennsylvania. Catherine was born 30 May 1826 in Northumberland Co., Pennsylvania. She died 9 Jul 1905 in Northumberland Co., Pennsylvania and was buried³¹ in Ebenezer Methodist Episcopal Cem., Augustaville, Rockefeller Twp., Northumberland Co., Pennsylvania.

In 1880 when the federal census was taken, Catherine was listed as "Widowed Mother, 53 years of age, Keeping House" in Lower Augusta Twp., Northumberland Co., PA. The Head of Household was listed as her son, John S. Shipman, who was then 17 years of age and the oldest male resident in the house. Also listed in the household were Elmira L. (24) and Hannah M. (21), daughters of Catherine.

The Last Will of Catherine Foye Shipman is recorded in Will Book 19, page 269 dated 31 March 1906.

She willed that 1) Burial be at Ebenezer Cemetery of Methodist Episcopal Church;

2) A monument not exceeding \$200 be erected for her and her husband, Samuel;

3) To daughter, Mary C. Shipman, all household goods provided she remains married during my life;

4) Bedding to be divided among four children;

5) To daughter, Elmira Lorissa Betting, a lot in town of Trevorton, Zerbe Township, being the property she now resides on, Lot No. 5 on which are a two-story frame dwelling house, stables, and out-buildings;

6) Three other children -- Mary C. Shipman, Mrs. Hannah M. Feaster, and John E. Shipman each \$150. within one year after my death. If daughter, Elmira will not comply as above, public or private sale to be

held and to divide the proceeds equally among four children. Witnesses, Erastus Hoffinan and Samuel Wynn.

All children were witnesses.

They had the following children:

- + 328 F i. **Elmira Lorissa Shipman** was born 10 Nov 1853 and died 25 Jan 1907.
- + 329 F ii. **Mary Catherine Shipman** was born 21 Jul 1855 and died 1 Dec 1923.
- 330 F iii. **Hannah M. Shipman** was born 1859.
Hannah married **Feaster**.
- 331 F iv. **Elizabeth Shipman** was born 7 Feb 1860. She died 11 Sep 1860 in Northumberland Co., Pennsylvania and was buried³² in Ebenezer Methodist Episcopal Cem., Rockefeller Twp., Northumberland Co., Pennsylvania.
- + 332 M v. **John Ellsworth Shipman** was born 13 Oct 1862 and died 11 Apr 1932.

152. **Peter Shipman**³³ (John Shipman, William Shipman, Harmon Shipman (Schuppmann), Herman) was born 11 Aug 1833 in Lower Augusta Twp., Northumberland Co., Pennsylvania. He died 16 May 1918 in Lower Augusta Twp., Northumberland Co., Pennsylvania and was buried³⁴ in Mountain Presbyterian Church Cem., Lower Augusta Twp., Northumberland Co., Pennsylvania.

In 1880, the Federal US Census lists Peter as Head of Household, age 34 (error, should be 43), a Carpenter living with his family in Lower Augusta Township, Northumberland Co., Pennsylvania. His wife, Margaret was listed as 43 years of age and Keeping House. Their children included: William L, 20; Nora M., 18; Sallie May, 14; Annie E., 11; Lydia, 9; and Stephen D., 3.

Peter married **Margaret Snyder**, daughter of John Snyder and Martha Novinger, on 26 Apr 1859 in Point Twp., Northumberland Co., Pennsylvania. Margaret was born 18 Sep 1837 in Lower Augusta Twp., Northumberland Co., Pennsylvania. She died 4 Apr 1912 in Lower Augusta Twp., Northumberland Co., Pennsylvania and was buried³⁵ in Mountain Presbyterian Church Cem., Lower Augusta Twp., Northumberland Co., Pennsylvania.

They had the following children:

- + 333 M i. **William Lester Shipman** was born 27 Jan 1860 and died 8 Sep 1946.
- + 334 F ii. **Lenora Martha Shipman** was born 15 Feb 1862 and died 12 Dec 1923.
- 335 F iii. **Sarah "Sally" Mae Shipman**³⁶ was born 31 Mar 1864 in Lower Augusta Twp., Northumberland Co., Pennsylvania. She died 26 Feb 1939 in Water Street, Danville, Montour Co., Pennsylvania and was buried³⁷ in Mountain Presbyterian Church Cem., Lower Augusta Twp., Northumberland Co., Pennsylvania.

Mrs. Maurer, Trevorton, Succumbs At Danville

Mrs. Sarah Maurer, wife of George Maurer, of Trevorton, died at the home of her son-in-law and daughter, Mr. and Mrs. Melvin Shultz of 401 Water St., Danville, at 10 o'clock Sunday morning of complications. She was taken ill while on a visit to her daughter's home Christmas. She was 84 years of age. The daughter of Peter and Margaret Snyder Shipman, she was born March 31, 1954 (should be 1864) in Lower Augusta township. She is survived by her husband and three children. Mrs. Melvin Shultz, of Danville; Leo Berger, of Reading and Elmer Berger, of this city; three stepchildren, Claude Maurer of Bridgeport, Conn.; Arthur Maurer, of Sunbury and Mrs. Howard Troxell, of Trevorton. One brother William Shipman, 15 grand children and three great grandchildren also survive. Funeral services will be held Wednesday afternoon at 1 o'clock from the Wirt Funeral home, at Clifftmont. Burial will be made in the Mountain Church Cemetery. Rev.

Nelson Thomas, of Trevorton and Rev. H. K. Bower, of Danville will officiate. Friends may view the body from tomorrow evening to the time of the funeral, at the Wirt Home.

Sarah married **George Maurer**.

- + 336 F iv. **Annie Estella Shipman** was born 10 Jun 1868 and died 25 Mar 1938.
- 337 F v. **Lydia Shipman** was born 14 Nov 1871 in Trevorton, Zerbe Twp., Northumberland Co., Pennsylvania. She died 9 Apr 1937 in Shamokin, Coal Twp., Northumberland Co., Pennsylvania.

Mrs. Lydia Shipman, Former Resident of City, Succumbs

Mrs. Lydia Shipman, 65, Mount Carmel, died yesterday at the home of her sister-in-law, Mrs. Stephen Shipman, in Shamokin. The deceased, the daughter of the late Peter and Margaret Snyder Shipman, was born at Trevorton, November 14, 1871, and spent her early life there. She was married as a young woman to the late Attorney Shipman.

Shortly after their marriage, Attorney and Mrs. Shipman resided several years in this city and 43 years ago located in Mt Carmel where Attorney Shipman died in 1929. Surviving are seven children and several brothers and sisters including: William Shipman, Fishers Ferry and Mrs. George Maurer, Trevorton.

- 338 M vi. **Stephen D. Shipman** was born 16 Dec 1877 in Lower Augusta Twp., Northumberland Co., Pennsylvania. He died 18 Nov 1936 in Northumberland Co., Pennsylvania and was buried³⁸ in Odd Fellows Cem., Shamokin, Coal Twp., Northumberland Co., Pennsylvania.

Stephen married **Georgian L. Yoder**, daughter of Alfred Yoder and Harriet A. Roth. Georgian was born 24 Feb 1885 in Shamokin Twp., Northumberland Co., Pennsylvania. She died 3 Jun 1953 in Northumberland Co., Pennsylvania and was buried³⁹ in Odd Fellows Cem., Danville, Montour Co., Pennsylvania.

155. **Sarah Jane Snyder** (Johannah Shipman, William Shipman, Harmon Shipman (Schuppmann), Herman) was born 27 Nov 1817. She died 11 Oct 1906 in Lower Augusta Twp., Northumberland Co., Pennsylvania and was buried⁴⁰ in Union Presbyterian Church Cem., Fishers Ferry, Northumberland Co., Pennsylvania.

Sarah married **Walter Speece**. Walter was born 21 Apr 1814 in Luzerne Co., Pennsylvania. He died 21 Nov 1861 in Northumberland Co., Pennsylvania and was buried⁴¹ in Union Presbyterian Church Cem., Fishers Ferry, Northumberland Co., Pennsylvania.

Walter was a millwright by trade and was employed in many of the large mills of the state. While still a young man he removed to Northumberland County where he married and settled in Lower Augusta township. It was there that he engaged in farming, which activity he continued until his death.

They had the following children:

- + 339 F i. **Martha Speece** was born 26 Sep 1840 and died 16 Aug 1920.
- + 340 M ii. **William P. Speese** was born 24 Sep 1842 and died 25 Jul 1926.
- + 341 M iii. **Anthony Scott Speece** was born 17 Oct 1844 and died 25 Apr 1913.

156. **Peter H. Snyder**⁴² (Johannah Shipman, William Shipman, Harmon Shipman (Schuppmann), Herman) was born 6 Feb 1820 in Lower Augusta Twp., Northumberland Co., Pennsylvania. He died 31 Aug 1900 in Northumberland Co., Pennsylvania and was buried⁴³ in Pomfret Manor Cem., Catawissa Ave., Sunbury, Northumberland Co., Pennsylvania.

Peter H. was reared on the homestead farm and educated in the common schools and at Danville

Academy. He studied surveying and taught school for twenty-one winters. In 1881 he removed to Sunbury and retired from active business.

Peter married **Malinda Wolverton**. Malinda was born 2 Apr 1826. She died 18 May 1908 in Northumberland Co., Pennsylvania and was buried⁴⁴ in Pomfret Manor Cem., Catawissa Ave., Sunbury, Northumberland Co., Pennsylvania.

They had the following children:

- 342 M i. **Newton W. Snyder** was born 6 Sep 1846 in Lower Augusta Twp., Northumberland Co., Pennsylvania. He died 2 Nov 1914 in Northumberland Co., Pennsylvania and was buried⁴⁵ in Pomfret Manor Cem., Catawissa Ave., Sunbury, Northumberland Co., Pennsylvania.

Newton married **Mary A. Seiler**. Mary was born 17 Mar 1848. She died 12 Dec 1927 in Northumberland Co., Pennsylvania and was buried⁴⁶ in Pomfret Manor Cem., Catawissa Ave., Sunbury, Northumberland Co., Pennsylvania.

- 343 M ii. **Dennis H. Snyder** was born 27 Aug 1848 in Lower Augusta Twp., Northumberland Co., Pennsylvania. He died 31 Dec 1922 in Northumberland Co., Pennsylvania and was buried⁴⁷ in Pomfret Manor Cem., Catawissa Ave., Sunbury, Northumberland Co., Pennsylvania.

Dennis married **Sarah E. Fisher**. Sarah was born 4 Feb 1854. She died 25 Aug 1934 in Northumberland Co., Pennsylvania and was buried⁴⁸ in Pomfret Manor Cem., Catawissa Ave., Sunbury, Northumberland Co., Pennsylvania.

- 344 F iii. **Rosetta J. Snyder** was born 1859 in Lower Augusta Twp., Northumberland Co., Pennsylvania. She died 1942 in Northumberland Co., Pennsylvania and was buried⁴⁹ in Oak Grove Cem., Ralpho Twp., Northumberland Co., Pennsylvania.

Rosetta married **William D. Hoffman**. William was born 1857. He died 1924 in Northumberland Co., Pennsylvania and was buried⁵⁰ in Oak Grove Cem., Ralpho Twp., Northumberland Co., Pennsylvania.

- 345 F iv. **Anna Laura Snyder** was born about 1866 in Lower Augusta Twp., Northumberland Co., Pennsylvania.

157. **John S. Snyder** (Johannah Shipman, William Shipman, Harmon Shipman (Schuppmann), Herman) was born 6 Feb 1820 in Lower Augusta Twp., Northumberland Co., Pennsylvania. He died⁵¹ in Northumberland Co., Pennsylvania and was buried⁵² in Eden Lutheran Church Cem., Plum Creek, Rockefeller Twp., Northumberland Co., Pennsylvania.

John married⁵³ (1) **Margaret Weiser**, daughter of John Philip Weiser and Catharine Malick, on 21 Nov 1844. Margaret was born 9 Aug 1815. She died⁵⁴ 19 Mar 1856 in Northumberland Co., Pennsylvania and was buried⁵⁵ in Eden Lutheran Church Cem., Plum Creek, Rockefeller Twp., Northumberland Co., Pennsylvania.

They had the following children:

- 346 M i. **Anson W. Snyder** was born about 1845 in Northumberland Co., Pennsylvania.

Anson married **Sophia Kerns** on 24 Dec 1874. Sophia was born in Mifflin Co., Pennsylvania.

- 347 F ii. **Susan M. Snyder** was born 18 Mar 1847. She died⁵⁶ 13 Oct 1850 in Northumberland Co., Pennsylvania and was buried⁵⁷ in Eden Lutheran Church Cem., Plum Creek, Rockefeller Twp., Northumberland Co., Pennsylvania.

- 348 M iii. **William Lester Snyder** was born 1852. He died 23 Jan 1876 in Sunbury,

Northumberland Co., Pennsylvania and was buried in Eden Lutheran Cem.,
Rockefeller Twp., Northumberland Co., Pennsylvania.

349 M iv. **John Calvin Snyder** was born in Northumberland Co., Pennsylvania.

John married **Jennie Annette Bainton** on 30 Jan 1890. Jennie was born in Buchanan,
Michigan.

+ 350 M v. **Martin Luther Snyder Esq.** was born 3 Apr 1853 and died 20 Nov 1931.

John also married (2) **Catherine Gemberling**.

158. **Anthony Snyder** (Johannah Shipman, William Shipman, Harmon Shipman (Schuppmann), Herman) was born 8 Dec 1823.

Anthony married **Delilah Shipman**⁵⁸, daughter of Harmon Shipman and Elizabeth Ely, on 22 Nov 1849 in Augusta Twp., Northumberland Co., Pennsylvania. Delilah was born 12 Aug 1830.

Delilah and her husband, Anthony were engaged in agricultural pursuits for a number of years. They lived in Northumberland County, Pennsylvania until March 28, 1871 when they removed to Fayette, Fulton County, Ohio. Their children were all born in Northumberland County. They were members of the Presbyterian Church.

They had the following children:

351 F i. **Elizabeth Tamar Snyder** was born 29 Sep 1850 in Northumberland Co., Pennsylvania.

352 F ii. **Lydia Jane Snyder** was born 13 Sep 1852 in Northumberland Co., Pennsylvania.

353 M iii. **William Simonton Snyder** was born 20 Nov 1855 in Northumberland Co., Pennsylvania. He died 8 Jun 1856 in Northumberland Co., Pennsylvania and was buried⁵⁹ in Union Presbyterian Church Cem., Fisher's Ferry, Lower Augusta Twp., Northumberland Co., Pennsylvania.

354 M iv. **Airsman Eliot Snyder** was born 26 Oct 1857 in Northumberland Co., Pennsylvania.

355 M v. **Anthony Irvin Snyder** was born 26 Jun 1860 in Northumberland Co., Pennsylvania.

356 F vi. **Mary Florence Snyder** was born 22 Jun 1864 in Northumberland Co., Pennsylvania.

357 M vii. **George Harry Snyder** was born 28 Apr 1867 in Northumberland Co., Pennsylvania.

159. **Susan Snyder** (Johannah Shipman, William Shipman, Harmon Shipman (Schuppmann), Herman) was born 4 Apr 1826 in Northumberland Co., Pennsylvania. She died in Isle of Que, Selinsgrove, Snyder Co., Pennsylvania.

Susan married **George Fisher**⁶⁰, son of Christian Fisher and Hannah Snyder, on 13 Jun 1850. George was born 12 Mar 1801 in Fisher's Ferry, Lower Augusta Twp., Northumberland Co., Pennsylvania. He died 6 Feb 1880 in Isle of Que, Selinsgrove, Snyder Co., Pennsylvania and was buried^{61,62} in First Lutheran & Reformed (Baker's now Evergreen) Cem., Sassafrass Road, Selinsgrove, Snyder Co., Pennsylvania.

They had the following children:

358 M i. **Newton S. Fisher** was born 30 Apr 1851 in Selinsgrove, Snyder Co., Pennsylvania.

+ 359 M ii. **William A. Fisher** was born 9 Feb 1853 and died 1931.

360 F iii. **Joanna Fisher** was born 31 Oct 1854 in Selinsgrove, Snyder Co., Pennsylvania.

- 361 F iv. **Lydia A. Fisher** was born 6 Nov 1857 in Selinsgrove, Snyder Co., Pennsylvania. She died 10 Dec 1861.
- + 362 M v. **George P. Fisher** was born 9 Jun 1860.
- + 363 F vi. **Clara Estella Fisher** was born 14 Jul 1862.
- 364 M vii. **Charles Grant Fisher** was born 15 Sep 1864 in Selinsgrove, Snyder Co., Pennsylvania. He died 10 Aug 1865 in Selinsgrove, Snyder Co., Pennsylvania.
- + 365 F viii. **Mary Alice Fisher** was born 29 Apr 1866.

160. **William S. Snyder** (Johannah Shipman, William Shipman, Harmon Shipman (Schuppmann), Herman) was born 4 Oct 1828. He died 28 Aug 1903 in Northumberland Co., Pennsylvania and was buried⁶³ in Penn's Cem., Spruce St., Sunbury, Northumberland Co., Pennsylvania.

William married **Mary C.** Mary was born about 1838.

They had the following children:

- 366 M i. **Samuel F. Snyder** was born 20 Jun 1853. He died 4 Aug 1855 in Northumberland Co., Pennsylvania and was buried⁶⁴ in Penn's Cem., Spruce St., Sunbury, Northumberland Co., Pennsylvania.
- 367 F ii. **Clara J. Snyder** was born 28 Feb 1856. She died 18 Dec 1921 in Northumberland Co., Pennsylvania and was buried⁶⁵ in Malick's (Mt. Zion) United Brethren Church Cem., Lower Augusta Twp., Northumberland Co., Pennsylvania.

Clara married **Henry M. Conrad**, son of Charles J. Conrad and Hannah Hollenbach. Henry was born 1852. He died 1923 in Northumberland Co., Pennsylvania and was buried⁶⁶ in Malick's (Mt. Zion) United Brethren Church Cem., Lower Augusta Twp., Northumberland Co., Pennsylvania.
- 368 M iii. **Stewart T. Snyder** was born 5 May 1858. He died 23 Oct 1858 in Northumberland Co., Pennsylvania and was buried⁶⁷ in Penn's Cem., Spruce St., Sunbury, Northumberland Co., Pennsylvania.
- 369 F iv. **Ida Snyder** was born about 1859.
- 370 M v. **George F. Snyder** was born 10 Nov 1865. He died 14 May 1938 in Northumberland Co., Pennsylvania and was buried⁶⁸ in Penn's Cem., Spruce St., Sunbury, Northumberland Co., Pennsylvania.
- 371 M vi. **Ralph Snyder** was born about 1867.
- 372 F vii. **Catharine Snyder** was born about 1869.

163. **Sarah Auchmuty** (Elizabeth "Lizzie" Shipman, William Shipman, Harmon Shipman (Schuppmann), Herman).

Sarah married **Levi Barrett** on 30 Mar 1843. Levi was born in Selinsgrove, Snyder Co., Pennsylvania.

They had the following children:

- 373 M i. **Samuel Shipman Barrett.**
- + 374 F ii. **Mary Alice Barrett** was born 7 Sep 1845 and died 3 Oct 1912.
- 375 F iii. **Rachel Ellen Barrett.**

Rachel married **George Sterner.**

- 376 M iv. **William C. Barrett.**
- + 377 M v. **James A. Barrett.**
- 378 M vi. **Cary Almon Barrett** was born 1 Jan 1859. He died 20 Mar 1919 and was buried⁶⁹ in Selinsgrove, Snyder Co., Pennsylvania.
- 379 M vii. **Winfield Scott Barrett.**
- 380 M viii. **Stiles Duncan Barrett.**
- 381 F ix. **Lydia May Barrett.**
- 382 M x. **John Anthony Barrett.**
- 383 M xi. **Alexander Pletz Barrett.**

166. **Lydia Auchmuty** (Elizabeth "Lizzie" Shipman, William Shipman, Harmon Shipman (Schuppmann), Herman).

Lydia married **Jacob Johnson**.

They had the following children:

- 384 F i. **Lillie A. Johnson** was born 24 Feb 1853 in Northumberland Co., Pennsylvania. She died 27 Dec 1908 in Northumberland Co., Pennsylvania and was buried⁷⁰ in Shamokin Cem., Shamokin, Coal Twp., Northumberland Co., Pennsylvania.

Lillie married **Joseph B. Womer**, son of Absalom Womer and Mary Heiser Edwards. Joseph was born 7 Jan 1856 in Schuylkill Co., Pennsylvania. He died 8 Apr 1918 in Northumberland Co., Pennsylvania and was buried⁷¹ in Shamokin Cem., Shamokin, Coal Twp., Northumberland Co., Pennsylvania.

167. **Lucinda Auchmuty** (Elizabeth "Lizzie" Shipman, William Shipman, Harmon Shipman (Schuppmann), Herman).

Lucinda married **Harry McKinzie**.

They had the following children:

- 385 F i. **Sarah McKinzie.**

168. **Lucinda McMoody** (Elizabeth "Lizzie" Shipman, William Shipman, Harmon Shipman (Schuppmann), Herman) was born in Lower Augusta Twp., Northumberland Co., Pennsylvania. She died 1845/1850.

Lucinda married **George Burns**⁷², son of Peter Burns and Elizabeth Speece. George was born 14 Jun 1814 in Sunbury, Northumberland Co., Pennsylvania. He died 10 Oct 1905 in Selinsgrove, Snyder Co., Pennsylvania.

George was educated in the log school house his father helped build and at the age of twenty-one George went to the Arctic ocean on a whaling expedition. He returned in eighteen months and learned the gunsmith trade. In 1841 he accepted the contract to deliver the stone and timber for the Shamokin dam. He then built the bridge across the mouth of Mahanoy creek, after which he went to Indiana and spent nine years in that state farming and wool growing, after which time he returned and settled near the headwaters of Penn's Creek where he built a saw mill and ran it successfully for several years, rafting the products of the mill down Penn's Creek to Selinsgrove, thence down the Susquehanna river to the different markets. In 1862 he removed to Watsonstown and engaged in the mercantile business. He was one of the stockholders of the tannery and shoe factory and served in the town council. He also served as president of the Cemetery

Association since its organization.

Last Will of George Burns

8 April 1905

I, George Burns, of my own free will and accord, do appoint S. P. Burns, my only son, to settle up any worldly matters when I am dead, without bail or bond, and put my body in 'Mother Earth' where ever he pleases, Watsontown preferred. (You) will find enough money in the Selins Grove (bank?) to pay my funeral expenses; any stone shall be of solid stone 18 inches square and 3 feet high, with any name carved in the stone in letters of not less than 1 inch. The balance of my worldly possessions belong to S. P. Burns to do with what he pleases. Caution: Regards to the mortgage (sic), you live up to the letter of the mortgage -- don't give or take from the original.

George X Burns (his mark)

(This will was written in the hand of Val Bolig and was signed with George Burns' mark. Since George was literate (according to the 1900 census), he was presumably ill and unable to sign his name at the time of drawing his own will which was April 1905.) A brief obituary appeared in the Northumberland County Democrat on 12 October 1905, page 1, column 9, as follows:

Oldest Mason Dies: George Burns Called Home at Ripe Old Age

George Burns, aged 91 years, the exponent of five generations and awarded the distinction of being the oldest Mason in good standing in the United States died at his home at Selinsgrove today. He was a member of Lodge No. 22, of Sunbury and a founder of Chapter 401, of Watsontown, being fraternalized in this order 69 years. He was a great-great grandfather and had 72 descendants.

They had the following children:

- + 386 F i. **Lucinda "Lucy" A. Burns** was born 24 Apr 1840 and died 12 Aug 1920.
- + 387 F ii. **Sarah J. Burns** was born 15 Jun 1842.
- + 388 M iii. **Samuel P. Burns** was born 5 Nov 1844 and died 20 Jul 1922.
- 389 F iv. **Matilda Burns** died in infancy.
- 390 M v. **Andrew Burns** died in infancy.
- 391 F vi. **Jan Burns**.

170. **Nicholas Campbell** (Elizabeth Shipman, Nicholas Shipman, Harmon Shipman (Schuppmann), Herman) was born 14 Dec 1807 in Ralpho Twp., Northumberland Co., Pennsylvania. He died 31 Aug 1887 and was buried⁷³ in Sharp Ridge Methodist Church Cem., Mayberry Twp., Montour Co., Pennsylvania.

Nicholas married **Hannah Yocum**, daughter of John Yocum and Mary McIntyre. Hannah was born 19 Aug 1816. She died 3 Feb 1900 and was buried⁷⁴ in Sharp Ridge Methodist Church Cem., Mayberry Twp., Montour Co., Pennsylvania.

They had the following children:

- + 392 F i. **Mary Jane Campbell** was born 4 Mar 1839 and died 27 Mar 1921.
- + 393 F ii. **Elizabeth M. Campbell** was born 14 Oct 1840 and died 1 Jul 1906.
- + 394 F iii. **Lucinda Campbell** was born 30 Nov 1842 and died 25 Dec 1897.
- + 395 M iv. **Joseph R. Campbell** was born 14 Nov 1844 and died 10 Jan 1921.
- + 396 F v. **Esther A. Campbell** was born 10 Jun 1848 and died 1920.
- + 397 M vi. **William S. Campbell** was born 24 Jul 1849 and died 22 Mar 1906.
- 398 M vii. **James D. Campbell** was born 16 Nov 1851. He died 16 May 1857 and was buried in Sharp Ridge Cem., Mayberry Twp., Montour Co., Pennsylvania.

+ 399 M viii. **Francis M. S. Campbell** was born 11 Sep 1854 and died 18 Jul 1904.

172. **Hannah Campbell** (Elizabeth Shipman, Nicholas Shipman, Harmon Shipman (Schuppmann), Herman) was born 30 Nov 1810 in Ralpho Twp., Northumberland Co., Pennsylvania. She died 20 Oct 1872 and was buried⁷⁵ Oct 1872 in McIntyre Cem., Catawissa Twp., Columbia Co., Pennsylvania.

Hannah married **James Hile**⁷⁶, son of Henry Hile and Mary A. Johnson, in 1833. James was born 3 Sep 1807 in Rush Twp., Northumberland Co., Pennsylvania. He died 11 Jun 1889 in Franklin Twp., Columbia Co., Pennsylvania and was buried⁷⁷ in McIntyre Cem., Catawissa Twp., Columbia Co., Pennsylvania.

The following quoted material was found in "History of Columbia and Montour Counties, Pennsylvania":
"James Hile, farmer, P. O. Catawissa, was born in rush Township, Northumberland Co., Penn., November 30, 1810, a son of Henry and Mary A. (Johnson) Hile, natives of Sussex County, N. J. His grandfather, Henry, came from New Jersey and settled in Rush Township, Northumberland County, where he bought a large tract of land, which he cleared and where he remained, engaged in farming. He and a man named Beaty bought 400 acres of land and had to carry the money to make payments all the way to Philadelphia, as there were no mails, railroads or canals. Henry Hile was a farmer and lived in Northumberland County until he became old, when he moved to Clearfield County, Penn., where he bought 500 acres of land, and there lived until his death, which occurred April 8, 1853; his widow died in Missouri February 2, 1872. Our subject was reared on a farm, and when twenty-six years of age married and located near Sunbury, where he remained one year. He then moved to one of his father's farms, where he lived eleven years; thence to Clearfield County and bought 110 acres of land, where he remained until 1866, when he came to where he now resides and bought 22 acres. March 20, 1834, he married Hannah Campbell, who bore him twelve children, eight of whom are living: Minner; Henry; Amos; John; Elizabeth, wife of James C. Bloom, residing in Clearfield County; Mary A., wife of William Teple, in Franklin Township, Columbia County; Joanna, wife of Obadiah Yocum, in Locust Township, Columbia County; and Eliza J., wife of James P. Louis, residing in Wilkesbarre. Mrs. Hile died in 1873. While living in Clearfield County Mr. Hile held a number of township offices. In politics he is neutral."

They had the following children:

+ 400 M i. **Minner Hile** was born 23 Jan 1834 and died after 1890.

401 M ii. **Henry Hile** was born about 1836.

Henry married **Matilda J. Yocum**, daughter of Joseph Yocum and Sarah Teitsworth. Matilda was born 17 Apr 1840 in Snyderstown, Shamokin Twp., Northumberland Co., Pennsylvania. She died 29 Dec 1915 in Northumberland Co., Pennsylvania and was buried⁷⁸ in Snyderstown Reformed Church Cem., Northumberland Co., Pennsylvania.

402 F iii. **Elizabeth Hile**.

Elizabeth married **James C. Bloom**.

403 M iv. **Amos Hile** was born 1840. He died 1929 and was buried⁷⁹ in Hillside Lutheran Cem., Catawissa Borough, Columbia Co., Pennsylvania.

Amos married **Martha E. Mullen**. Martha was born 1843. She died 1906 and was buried⁸⁰ in Hillside Lutheran Cem., Catawissa Borough, Columbia Co., Pennsylvania.

404 F v. **Mary A. Hile** was born 29 Jan 1845. She died 13 Dec 1916 and was buried⁸¹ in McIntyre Cem., Catawissa Twp., Columbia Co., Pennsylvania.

Mary married **William Temple**. William was born 19 Aug 1838. He died 12 Apr 1905 and was buried⁸² in McIntyre Cem., Catawissa Twp., Columbia Co., Pennsylvania.

+ 405 M vi. **John C. Hile** was born 11 Oct 1847 and died 3 Feb 1918.

- + 406 F vii. **Johanna Hile** was born 4 Aug 1849 and died 25 Nov 1938.
- 407 F viii. **Elizabeth J. Hile** was born 1851. She died 1932 in Columbia Co., Pennsylvania and was buried⁸³ in McIntyre Cem., Catawissa Twp., Columbia Co., Pennsylvania.
Elizabeth married **James P. Lewis**. James was born 1845. He died 1894 in Columbia Co., Pennsylvania and was buried⁸⁴ in McIntyre Cem., Catawissa Twp., Columbia Co., Pennsylvania.

173. **Jane Campbell** (Elizabeth Shipman, Nicholas Shipman, Harmon Shipman (Schuppmann), Herman) was born 3 Mar 1815 in Ralpho Twp., Northumberland Co., Pennsylvania. She died 29 Jan 1889 and was buried⁸⁵ Feb 1889 in McIntyre Cem., Catawissa Twp., Columbia Co., Pennsylvania.

Jane married **Elijah Yocum**⁸⁶, son of John Yocum and Mary McIntyre. Elijah was born 3 Jun 1813. He died 19 Jan 1882 in Madison Twp., Columbia Co., Pennsylvania and was buried⁸⁷ in McIntyre Cem., Catawissa Twp., Columbia Co., Pennsylvania.

Elijah was at one time a very large land owner, having about 1,500 acres of land. He was engaged in farming and lumbering and was one of the most successful men in the county in business affairs. He owned two saw mills, and sometimes had steam sawmills on his place.

They had the following children:

- 408 F i. **Elizabeth Yocum** was born 24 Jun 1839. She died 10 Apr 1840 and was buried⁸⁸ in McIntyre Cem., Catawissa Twp., Columbia Co., Pennsylvania.
- + 409 F ii. **Johanna Yocum** was born 1840 and died 1916.
- 410 M iii. **Jesse Yocum** was born 18 Feb 1842. He died 16 Jan 1850 and was buried⁸⁹ in McIntyre Cem., Catawissa Twp., Columbia Co., Pennsylvania.
- 411 M iv. **Caleb Yocum** was born 29 Nov 1843. He died 24 Jan 1846 and was buried⁹⁰ in McIntyre Cem., Catawissa Twp., Columbia Co., Pennsylvania.
- + 412 F v. **Sarah Yocum** was born 16 Feb 1847 and died 20 Dec 1887.
- + 413 M vi. **Obadiah Yocum** was born 8 Sep 1848 and died 6 Dec 1911.
- + 414 M vii. **Ezariah D. Yocum** was born 8 Feb 1851 and died 18 May 1925.
- + 415 M viii. **John C. Yocum** was born 23 Apr 1854 and died 1906.
- + 416 M ix. **Elijah L. Yocum** was born 31 Jul 1859.
- 417 M x. **Thomas Yocum** was born died young.

174. **Obadiah S. Campbell**⁹¹ (Elizabeth Shipman, Nicholas Shipman, Harmon Shipman (Schuppmann), Herman) was born 25 Nov 1816 in Ralpho Twp., Northumberland Co., Pennsylvania. He died 14 May 1898 in Northumberland Co., Pennsylvania and was buried⁹² in Sharp Ridge Methodist Church Cem., Mayberry Twp., Montour Co., Pennsylvania.

The following quoted material was found in "Genealogical and Biographical Annals of Northumberland County Pennsylvania", J. L. Floyd & Co., 1911:

"Obadiah S. Campbell, son of Obadiah, was born Nov. 25, 1816, near Elysburg, was reared upon the homestead, and received his education in the local schools. He learned the trade of millwright, which he followed for the long period of thirty five years, until he was fifty-five years old, building saw and grist mills in Lycoming, Columbia, Montour, Northumberland and Schuylkill counties; he worked at his trade considerably in the eastern part of Northumberland county, putting up five or six gristmills on Roaring creek. During part of the time he was engaged at his trade he lived in Columbia county. After giving up millwrighting he farmed for about ten years, living one mile east of Elysburg, on a farm in Ralpho township

which he had purchased in 1852 in partnership with his brother-in-law, James Fox, removing there in 1856. The place contained 120 acres, now owned by Columbus Raup. Here Mr. Campbell carried on general farming until his retirement, in the spring of 1889, after which he made his home in Elysburg until his death, which occurred there in 1896. Mr. Campbell was a member of the Methodist Episcopal Church at Sharp Ridge, where he is buried; he was active in the work of that church for a number of years, served many, years as class leader, and was faithful in all his religious duties. In politics he was a Democrat and quite active in the party, held various township offices, and was specially interested in public education, serving on the school board and assisting in the advancement of the schools whenever possible. In 1865 he was elected a justice of the peace of what is now Ralpho (then Shamokin) township, continuing to hold that office for a quarter of a century and giving eminent satisfaction in the discharge of its duties. Fraternally he was a member of the I.O.O.F. A public-spirited and intelligent citizen, ready to give his time and influence to all matters affecting the general welfare, he was respected and beloved by a large number of friends and acquaintances and left a name which will long be honored in the community.

On Jan. 9, 1840, Mr. Campbell married Eliza Teats, who was born at "Dark Corner," daughter of John Teats, and is buried by her husband's side at Sharp Ridge Church; she lived to be about ninety-six years old. They had children as follows: Oliver died in Michigan; Elmira (deceased) married Samuel Swank or Schwenk; John is a resident of Elysburg; Clement is a resident of St. Louis, Mo.; Edgar B. is mentioned later; Alvin died at Elysburg; Iva married Oliver Brady and they live at Elysburg; Lorin died young."

Obadiah married **Elizabeth "Eliza" G. Teats**, daughter of John Teats and Delila, on 9 Jan 1840. Elizabeth was born 22 Jan 1821. She died 12 Sep 1891 in Northumberland Co., Pennsylvania and was buried⁹³ in Sharp Ridge Methodist Church Cem., Mayberry Twp., Montour Co., Pennsylvania.

They had the following children:

- 418 M i. **Oliver Campbell** was born about 1846. He died in , Michigan.
- + 419 M ii. **John T. Campbell** was born 23 Mar 1848 and died 2 Feb 1918.
- 420 M iii. **Clement Campbell** was born about 1850.
- + 421 M iv. **Edgar B. Campbell** was born 14 Feb 1855 and died 4 Jun 1917.
- 422 M v. **Alvin Campbell** was born about 1858.
- + 423 F vi. **Ivy Campbell** was born 18 Apr 1861 and died 14 Nov 1931.
- 424 M vii. **Lorin Campbell** was born about 1863. He died about 1863.

175. **Elizabeth Campbell** (Elizabeth Shipman, Nicholas Shipman, Harmon Shipman (Schuppmann), Herman) was born 1818 in Ralpho Twp., Northumberland Co., Pennsylvania. She died 1874 and was buried in McIntyre Cem., Catawissa Twp., Columbia Co., Pennsylvania.

Elizabeth married **James Fox**⁹⁴, son of Jacob Fox and Rachel McIntyre, in 1840 in Columbia County, Pennsylvania. James was born 28 Feb 1813 in Catawissa Twp., Northumberland Co., Pennsylvania. He died 16 Oct 1902 in Ralpho Twp., Northumberland Co., Pennsylvania and was buried in McIntyre Cem., Catawissa Twp., Columbia Co., Pennsylvania.

James Fox, for many years one of the leading agriculturists of Ralpho Township, where he had the largest fruit farm in Northumberland County, was a native of Columbia county, Pennsylvania. His family was early in Berks County, where his grandfather was born. The latter had a family of nine children, six sons and three daughters.

James spent his early life upon the homestead farm in Catawissa township, Columbia county, receiving a common school education in the locality. Soon after the death of his father, Jacob, he removed to Northumberland County, where he passed the remainder of his long life. In connection with his brother-in-law John Campbell, he purchased a tract of 426 acres, upon part of which he established his home, becoming one of the best known and most substantial citizens of Ralpho township. He was one of the most enterprising farmers of his district, and made a specialty of fruit raising, having the largest fruit farm in the

county. In politics he was a Republican, in religion a member of the Presbyterian Church. He died Oct 16, 1902, in his ninetieth year.

They had the following children:

- 425 F i. **Isabella Fox** was born 10 Nov 1842. She died 26 Jan 1931 in Northumberland Co., Pennsylvania and was buried⁹⁵ in Pine Hill Cem., Elysburg, Ralpho Twp., Northumberland Co., Pennsylvania.

Isabella married **William E. Cherrington**, son of Samuel L. Cherrington and Huldah Yocum. William was born 1862. He died 7 Feb 1927 in Northumberland Co., Pennsylvania and was buried⁹⁶ in Pine Hill Cem., Elysburg, Ralpho Twp., Northumberland Co., Pennsylvania.
- 426 M ii. **Isaac N. Fox** was born about 1844. He died in Died Young.
- + 427 M iii. **Obadiah P. Fox** was born 1845 and died 4 May 1908.
- + 428 M iv. **George W. Fox** was born 1846.
- 429 F v. **Joanna Fox** was born 1849. She died 19 Mar 1925 and was buried in Pine Hill Cem., Elysburg, Ralpho Twp., Northumberland Co., Pennsylvania.
- + 430 M vi. **William W. Fox** was born 1858 and died 3 May 1937.
- + 431 M vii. **Christopher C. Fox** was born 4 Oct 1860 and died 12 Aug 1929.
- 432 M viii. **Wellington Fox** was born about 1868.

176. **Joanna Campbell** (Elizabeth Shipman, Nicholas Shipman, Harmon Shipman (Schuppmann), Herman) was born 19 Aug 1820 in Ralpho Twp., Northumberland Co., Pennsylvania. She died 20 Jul 1898 and was buried in Pine Hill Cem., Elysburg, Ralpho Twp., Northumberland Co., Pennsylvania.

Joanna married **John McMurtrie**.

They had the following children:

- 433 M i. **John McMurtrie**.
- 434 F ii. **Margaret E. McMurtrie** was born 20 Aug 1852. She died 21 Jan 1916 in Northumberland Co., Pennsylvania and was buried⁹⁷ in Pine Hill Cem., Elysburg, Ralpho Twp., Northumberland Co., Pennsylvania.

177. **John Campbell**⁹⁸ (Elizabeth Shipman, Nicholas Shipman, Harmon Shipman (Schuppmann), Herman) was born 7 Dec 1823 in Elysburg, Ralpho Twp., Northumberland Co., Pennsylvania. He died⁹⁹ 8 Mar 1908 in Lower Augusta Township Northumberland Co., Pennsylvania and was buried¹⁰⁰ in Mountain Presbyterian Church Cem., Lower Augusta Twp., Northumberland Co., Pennsylvania.

The following quoted material was found in "Genealogical and Biographical Annals of Northumberland County Pennsylvania", J. L. Floyd & Co., 1911:

"John Campbell, son of Obadiah and brother of Obadiah S., was born Dec. 7, 1823, at Elysburg, and died March 8, 1909. He received a good education, and taught school for a time, also assisting his father in his business affairs. Purchasing a farm in Shamokin township, he lived thereon three years, and for three years was settled with his family near Waverly, Ohio, engaged in farming. Returning to Pennsylvania in 1859, he traded farm's with his uncle, Caleb Ely, receiving a farm of 225 acres in Lower Augusta township, which tract is still in the Campbell name, being now owned by his son Delmer. It was originally the homestead of William Shipman (brother of Elizabeth Shipman, who married Obadiah Campbell) and the house which this pioneer occupied stood between the present home of Delmer Campbell and his neighbor to the east, Lincoln Troutman, standing on the left side of a public road that passed through the land; some of

the foundation is still intact, and sour cherry trees grow around the spot. Here Mr. Campbell lived and died. He was a prosperous farmer, and except for the springhouse built by Caleb Ely about a hundred years ago erected all the present buildings on the premises. He was a useful citizen and active in local affairs, serving as school director twelve years, as township assessor and as overseer of the poor. In 1853 he married Mary A. Fuller, daughter of John and Phoebe (Maly) Fuller, natives of Lancaster county who came to Elysburg from Dauphin county, Pa. Mrs. Campbell died July 11, 1895, aged sixty-one years, eight months, ten days. She and her husband are buried at the Mountain (Hollowing Run) Presbyterian Church in Lower Augusta township, of which he was a leading member and for many years an elder, filling this office until his death. Their children were as follows: Georgiana married Henry C. Smith, of Lower Augusta; Theodore Alvin married Katie Reitz and they live in Jackson, Mich.; Clara Jane married Hall Yeager and lives at Shamokin; Delmer F. is mentioned below; Charles W. died of diphtheria when seven years old; Warren L. married Stella Reitz, and they live at Rising Springs, Center Co., Pa; Miles H. died aged twenty-one year, 5."

John married **Mary Ann Fuller**, daughter of John Fuller and Phoebe Maly. Mary was born 1 Nov 1833 in Lancaster Co., Pennsylvania. She died 11 Jul 1895 in Lower Augusta Township Northumberland Co., Pennsylvania and was buried^{101,102} in Mountain Presbyterian Church Cem., Lower Augusta Twp., Northumberland Co., Pennsylvania.

They had the following children:

- + 435 F i. **Georgianna Campbell** was born 27 Nov 1854 and died 8 Jul 1938.
- + 436 M ii. **Theodore A. Campbell** was born about 1857.
- 437 F iii. **Clara J. Campbell**¹⁰³ was born 1862.
Clara married **Jared Yeager**.
- + 438 M iv. **Delmar Fuller Campbell** was born 13 Feb 1865 and died 3 Nov 1944.
- 439 M v. **Charles W. Campbell** was born 8 Oct 1866. He died 5 Jan 1873 and was buried¹⁰⁴ in Mountain Presbyterian Church Cem., Lower Augusta Twp., Northumberland Co., Pennsylvania.
- 440 M vi. **Warren L. Campbell** was born about 1869.
Warren married **Stella Reitz**.
- 441 M vii. **Miles H. Campbell** was born 3 Jul 1874. He died 5 Apr 1895 in Northumberland Co., Pennsylvania and was buried¹⁰⁵ in Mountain Presbyterian Church Cem., Lower Augusta Twp., Northumberland Co., Pennsylvania.

178. **Sarah Campbell** (Elizabeth Shipman, Nicholas Shipman, Harmon Shipman (Schuppmann), Herman) was born 23 May 1826 in Ralpho Twp., Northumberland Co., Pennsylvania. She died 1880 and was buried¹⁰⁶ in Sharp Ridge Methodist Church Cem., Mayberry Twp., Montour Co., Pennsylvania.

Sarah married **Aaron Shultz Knittle**. Aaron was born 1824. He died 1882 and was buried¹⁰⁷ in Sharp Ridge Methodist Church Cem., Mayberry Twp., Montour Co., Pennsylvania.

They had the following children:

- + 442 F i. **Mary E. Knittle** was born 21 Jun 1857 and died 16 Sep 1917.

180. **Isaac Shipman**¹⁰⁸ (Harmon Shipman, Nicholas Shipman, Harmon Shipman (Schuppmann), Herman) was born 18 Sep 1818 in Boyles Run, Lower Augusta Twp., Northumberland Co., Pennsylvania. He died 1 Nov 1898 in Lower Augusta Twp., Northumberland Co., Pennsylvania and was buried¹⁰⁹ in Boiles Run Baptist Church Cem., Lower Augusta Twp., Northumberland Co., Pennsylvania.

Isaac was a farmer, living near the head of Boyle's Run on a part of his grandfather's (Nicholas) original

homestead in Lower Augusta Township. The farm was operated by Isaac and his son, Salathiel. On 1 April 1845 a survey plat was prepared by Alem Shipman, D.S. showing the 34 acres, 117 perches property owned by Isaac Shipman. The plat states that the acreage had been surveyed off of a larger tract of land belonging to Harman Shipman. It shows the adjacent owners as: Joseph Shipman (2 sides) and Harman Shipman (2 sides). In 1880 when the federal census was enumerated, Isaac was listed as a retired farmer living in Lower Augusta Township, Northumberland County. He was shown as 60 years of age. Rebecca, his wife, was listed as Keeping House and 59 years of age. All of the children were then gone from the home but a House Servant, Clara Lytle, was living in the household. She was a 1st cousin, 1 time removed of Rebecka's.

Isaac Shipman's Last Will was proved 3 December 1898 and is recorded at the Probate of Wills Office, Sunbury, Northumberland County, Pennsylvania:

Last Will of Isaac Shipman

Know All Men By These Presents, that I, Isaac Shipman, of Lower Augusta Township, in the County of Northumberland and State of Pennsylvania, farmer, being of sound and disposing mind and memory, do make and publish this my last will and testament, hereby revoking all former wills by me at any time made. And as to my worldly estate, and all the property, real, personal or mixed, of which I shall die seized and possessed, or to which I shall be entitled at the time of my decease, I devise, bequeath and dispose thereof in the manner following, to wit; First. My will is, that all my just debts and funeral expenses shall, by my executors hereinafter named, be paid out of my estate, as soon after my decease as shall by them be found convenient. Second. I give and bequeath to my oldest son, Salathiel Shipman, \$1.00. Third. I give and bequeath all the rest and residue of my estate real, personal and mixed, of which I shall die seized and possessed, or to which I shall be entitled at my decease, to my son, Anthony Shipman, my daughter Mahalah Jane Shipman (now Mrs. Daniel Dunkelberger) and Lydia Shipman (before marriage, Lydia Dunkelberger) to be equally divided among them, except the young team of horses which I desire shall not be sold but which shall be left on the farm for the special use of those heirs who buy the farm. Fourth. I give and bequeath said portion to Lydia Shipman for kindness shown and services rendered me by her. Fifth. It is my wish and desire that my son, Anthony Shipman and Lydia Shipman shall have first chance to purchase the farm. And lastly, I do nominate and appoint my said sons, S. H. Shipman and Anthony Shipman, to be the executors of this my last will and testament. In Testimony Whereof, I, the said Isaac Shipman, have to this my last will and testament subscribed my name and affixed my seal this third day of September, in the year of our Lord, one thousand eight hundred and ninety eight.

Isaac Shipman

[seal]

Signed, sealed, published and declared by the said Isaac Shipman as and for his last will & testament in the presence of each other, have subscribed our names as witnesses thereto.

James H. Smith

Aaron Wilkinson

This will was written and is to be held by me by the special request of the said Isaac Shipman.

Jordan I. Fox

It is interesting to note that on 13 November 1875, in the Orphans' Court held at Sunbury, the Hon. William M. Rockefeller and Joseph Nicely, Associate Judges of said court, Isaac Shipman was appointed Guardian for the person and estate of Flora J. Lytle, minor child of Sarah Lytle, late of Waverly, Iowa, deceased. The petition and order indicated that Flora was above the age of fourteen years and had appeared in open court and chose Isaac Shipman as her guardian.

Isaac married **Rebekah Lytle**, daughter of Joseph Lytle and Eleanor Reeder, on 3 Jan 1843 in Augusta Twp., Northumberland Co., Pennsylvania. Rebekah was born 16 Aug 1819 in Augusta Twp., Northumberland Co., Pennsylvania. She died 20 Oct 1885 in Lower Augusta Twp., Northumberland Co., Pennsylvania and was buried¹¹⁰ in Boiles Run Baptist Church Cem., Lower Augusta Twp., Northumberland Co., Pennsylvania.

They had the following children:

- + 443 M i. **Salathiel H. Shipman** was born 15 Dec 1845 and died 27 Apr 1919.
- + 444 F ii. **Mahalah Jane Shipman** was born 4 Sep 1848 and died 2 Mar 1935.

- 445 M iii. **Erastus Shipman** was born 29 Sep 1854 in Boyles Run, Lower Augusta Twp., Northumberland Co., Pennsylvania. He died 20 Dec 1857 in Boyles Run, Lower Augusta Twp., Northumberland Co., Pennsylvania and was buried¹¹¹ in Baptist Church Cem., Lower Augusta Twp., Northumberland Co., Pennsylvania.
- + 446 M iv. **Anthony S. Shipman** was born 22 Sep 1857 and died 1928.

181. **Abigail Elizabeth Shipman** (Harmon Shipman, Nicholas Shipman, Harmon Shipman (Schuppmann), Herman) was born¹¹² 4 Jun 1820 in Lower Augusta Twp., Northumberland Co., Pennsylvania. She died 27 Feb 1907 in Elkhart, Indiana.

The order of children and dates of birth for Abigail and David were obtained from "Genealogy of Joseph Fisher and His Descendants . . ."

Abigail married **David Fisher**¹¹³, son of Jacob Fisher, on 21 Nov 1844 in Augusta Twp., Northumberland Co., Pennsylvania. David was born 10 Feb 1820 in Lower Augusta Twp., Northumberland Co., Pennsylvania. He died 13 Mar 1887 in Cass County, Michigan.

David and Abigail lived on a farm near Sunbury, Northumberland County, Pennsylvania until 1865 when they removed to Elkhart County, Indiana. In 1868 they again relocated to Cass County, Michigan where they lived until David died. They were members of the United Brethren Church. After David's death, Abigail resided with her children in Elkhart, Indiana.

They had the following children:

- + 447 F i. **Keturah Fisher** was born 12 May 1846 and died 20 Feb 1907.
- + 448 F ii. **Candance Fisher** was born 5 Dec 1847.
- + 449 M iii. **Harmon Fisher** was born 30 Jul 1849.
- 450 F iv. **Eliza Jane Fisher** was born 20 Jul 1851. She died 16 Sep 1852.
- + 451 F v. **Rosette C Fisher** was born 15 Apr 1853 and died 5 Nov 1885.
- 452 M vi. **Ely A Fisher** was born 23 Mar 1855. He died 20 Apr 1879.
- 453 F vii. **Lenorah Fisher** was born 24 Jan 1857. She died 24 Jan 1857.
- + 454 M viii. **Edward A Fisher** was born 30 Apr 1859.
- 455 M ix. **William R Fisher** was born 3 May 1862.
 William married **Della Metcalf** on 17 Mar 1885.
- 456 F x. **Addie H Fisher** was born 7 Dec 1866.
 Addie married **Peltier Hill** on 3 Jul 1887.
- 457 M xi. **David A Fisher** was born 6 Jul 1869.

182. **Catherine Elizabeth "Eliza" Shipman** (Harmon Shipman, Nicholas Shipman, Harmon Shipman (Schuppmann), Herman) was born 4 Jun 1820 in Lower Augusta Twp., Northumberland Co., Pennsylvania. She died 14 Jan 1895 in Williams Co., Ohio and was buried in Riverside Cem., Montpelier, Williams Co., Ohio.

Catherine married **Caleb Ely Jr.**, son of Caleb Ely Sr. and Jane Campbell, on 10 Dec 1839. Caleb was born 3 Jul 1819 in Sussex Co., New Jersey. He died 1896 in Montpelier, Williams Co., Ohio and was buried in Riverside Cem., Montpelier, Williams Co., Ohio.

Caleb and Catherine had the following children:

- + 458 M i. **Isaac Ely** was born 7 Jun 1841 and died 1929.
- 459 M ii. **Joseph Ely** was born 7 Jan 1843 in Northumberland Co., Pennsylvania.
- 460 M iii. **Foster Ely** was born 27 Sep 1844 in Northumberland Co., Pennsylvania.
Foster married **Elizabeth Snyder**, daughter of Thomas Snyder and Esther Randall.
Elizabeth was born about 1842.
- 461 F iv. **Elizabeth Ely** was born 15 Jan 1847 in Northumberland Co., Pennsylvania.
- + 462 F v. **Susan Ely** was born 8 May 1849 and died 1920.
- 463 F vi. **Lydia M. Ely** was born 27 Feb 1851 in Northumberland Co., Pennsylvania. She died 20 Oct 1854 in Northumberland Co., Pennsylvania and was buried¹¹⁴ in Union Presbyterian Church Cem., Fisher's Ferry, Lower Augusta Twp., Northumberland Co., Pennsylvania.
- 464 M vii. **James Madison Ely** was born 4 Apr 1855 in Northumberland Co., Pennsylvania.
- 465 F viii. **Emma Alice Ely** was born 4 Apr 1855 in Northumberland Co., Pennsylvania.
- 466 M ix. **Caleb W. Ely** was born 28 Feb 1857 in Northumberland Co., Pennsylvania. He died 29 May 1860 in Northumberland Co., Pennsylvania and was buried¹¹⁵ in Union Presbyterian Church Cem., Fisher's Ferry, Lower Augusta Twp., Northumberland Co., Pennsylvania.
- + 467 M x. **Harmon S. Ely** was born 4 Aug 1859 and died 1935.

183. **Delilah Shipman**⁵⁸ (Harmon Shipman, Nicholas Shipman, Harmon Shipman (Schuppmann), Herman) was born 12 Aug 1830.

Delilah and her husband, Anthony were engaged in agricultural pursuits for a number of years. They lived in Northumberland County, Pennsylvania until March 28, 1871 when they removed to Fayette, Fulton County, Ohio. Their children were all born in Northumberland County. They were members of the Presbyterian Church.

Delilah married **Anthony Snyder**, son of Peter Snyder and Johannah Shipman, on 22 Nov 1849 in Augusta Twp., Northumberland Co., Pennsylvania. Anthony was born 8 Dec 1823.

They had the following children:

- 468 F i. Elizabeth Tamar Snyder is printed as #351 on page 43.
- 469 F ii. Lydia Jane Snyder is printed as #352 on page 43.
- 470 M iii. William Simonton Snyder is printed as #353 on page 43.
- 471 M iv. Airsman Eliot Snyder is printed as #354 on page 43.
- 472 M v. Anthony Irvin Snyder is printed as #355 on page 43.
- 473 F vi. Mary Florence Snyder is printed as #356 on page 43.
- 474 M vii. George Harry Snyder is printed as #357 on page 43.

184. **Obadiah Ely Shipman**¹¹⁶ (Harmon Shipman, Nicholas Shipman, Harmon Shipman (Schuppmann), Herman) was born 18 Dec 1832 in Lower Augusta Twp., Northumberland Co., Pennsylvania. He died after 1890 and was buried in Flora Grove Cem., West Unity, Williams Co., Ohio.

Shortly after marrying Barbara A. Spears on Mar 15, 1855, Obadiah Shipman became a farmer and

moved to West Unity, Brady Township, Williams County, Ohio on 15 September 1857. He was a Presbyterian.

Obadiah married **Barbara A. Sears** on 15 Mar 1855 in Point Twp., Northumberland Co., Pennsylvania. Barbara was born 22 Mar 1835. She died 1903 and was buried in Flora Grove Cem., West Unity, Ohio.

They had the following children:

- 475 F i. **Delilah Shipman** was born 1 Jun 1856.
- 476 M ii. **Samuel W. Shipman** was born 9 Mar 1858 in West Unity, Brady Twp., Williams Co., Ohio.
- 477 F iii. **Martha J. Shipman** was born 28 Jun 1860 in West Unity, Brady Twp, Williams County, Ohio.
- 478 M iv. **Isaac Shipman** was born 21 Jun 1863 in West Unity, Brady Twp, Williams County, Ohio.
- 479 F v. **Lydia B. Shipman** was born 15 Sep 1878 in West Unity, Brady Twp, Williams County, Ohio.

185. **Samuel J. Shipman** (Harmon Shipman, Nicholas Shipman, Harmon Shipman (Schuppmann), Herman) was born¹¹⁷ 10 Jun 1837. He died in Balsam Lake, Polk County, Wisconsin.

Samuel married **Elizabeth B. Fisher** on 1 Mar 1860. Elizabeth was born about 1838.

They had the following children:

- + 480 M i. **Harmon Shipman** was born 14 Dec 1860.
- 481 F ii. **Marion Shipman** was born 30 Aug 1862 in Balsam Lake, Polk County, Wis..
- + 482 M iii. **Nicholas Shipman** was born 12 Mar 1864.
- + 483 F iv. **Ella Shipman** was born 30 Jun 1866.
- 484 F v. **Alberta Shipman** was born 14 May 1871 in Balsam Lake, Polk County, Wis..
- 485 F vi. **Louemma Shipman** was born 13 May 1878 in Balsam Lake, Polk County, Wis..

186. **Hester Jane Shipman** (Harmon Shipman, Nicholas Shipman, Harmon Shipman (Schuppmann), Herman) was born 23 Oct 1840. She died in Fayette, Fulton Co., Ohio.

Hester married **David W. Gunsaulus** on 14 Feb 1861. David was born 24 Nov 1827 in Richland Co., Ohio.

They had the following children:

- 486 M i. **Melvin M. Gunsaulus** was born 15 Feb 1862.
- 487 M ii. **Harmon Gunsaulus** was born 28 Nov 1863. He died 11 Sep 1865.
- 488 M iii. **William A. Gunsaulus** was born 4 Aug 1868.
- 489 M iv. **Arthur E. Gunsaulus** was born 28 May 1872.
- 490 F v. **Estella E. Gunsaulus** was born 2 Jan 1879.

187. **James Hamilton Shipman**¹¹⁸ (Harmon Shipman, Nicholas Shipman, Harmon Shipman (Schuppmann), Herman) was born 14 Apr 1848 in Lower Augusta Twp., Northumberland Co.,

Pennsylvania. He died in Fayette, Franklin Twp., Fulton County, Ohio and was buried in Pleasant View, Fayette, Ohio.

James removed from Pennsylvania with his parents to Ohio, 14 October 1859. After his first marriage he located on a farm, where he remained until the death of his wife, Almira. He subsequently disposed of this property and removed home for a year, after which he traveled for about two years, and then located on a farm near Fayette, Franklin Township, Fulton County, Ohio. Here he devoted his time to farming and to the blacksmith trade. He and his family were Presbyterians.

James married (1) **Almira Pike** on 1 May 1870. Almira was born 28 Jul 1845 in Lower Augusta Twp., Northumberland Co., Pennsylvania. She died 23 Apr 1873 in Fayette, Franklin Twp., Fulton County, Ohio and was buried in Pleasant View, Fayette, Ohio.

They had the following children:

- 491 F i. **Emma Etta Shipman** was born 26 Mar 1871. She died 27 Aug 1871.
- 492 M ii. **Airsman Alby Shipman** was born 22 Jul 1872.

James also married (2) **Rebecca A. Hoover** on 23 Mar 1876. Rebecca was born 4 Dec 1848 in Cumberland Co., Pennsylvania. She was buried in Pleasant View, Fayette, Ohio.

They had the following children:

- 493 M iii. **Charles Shipman** was born 9 Jan 1877.
- 494 M iv. **George Maynard Shipman** was born 9 Feb 1880.
- 495 F v. **Lydia Florence Shipman** was born 12 Jan 1883.
- 496 M vi. **Harrison Irvin Shipman** was born 19 Feb 1889.

188. **Elizabeth Shipman**¹¹⁹ (Joseph Shipman, Nicholas Shipman, Harmon Shipman (Schuppmann), Herman) was born 22 Dec 1826 in Lower Augusta Twp., Northumberland Co., Pennsylvania. She died 26 Feb 1905 in Lower Augusta Twp., Northumberland Co., Pennsylvania and was buried¹²⁰ in Mountain Presbyterian Church Cem., Lower Augusta Twp., Northumberland Co., Pennsylvania.

Elizabeth and her husband, Matthew engaged in agricultural pursuits and resided in Rockefeller township, Northumberland County throughout their married lives. They were both members of the Presbyterian Church.

Elizabeth married **Matthew D. DeWitt**, son of William DeWitt and Elizabeth "Betzy" Dressler, on 6 Nov 1860 in Augusta Twp., Northumberland Co., Pennsylvania. Matthew was born 18 Sep 1830. He died 5 Jan 1895 in Lower Augusta Twp., Northumberland Co., Pennsylvania and was buried¹²¹ in Mountain Presbyterian Church Cem., Lower Augusta Twp., Northumberland Co., Pennsylvania.

They had the following children:

- 497 M i. **Ambrose Stark DeWitt** was born 8 Aug 1861. He died 17 May 1949 in Northumberland Co., Pennsylvania and was buried¹²² in Mountain Presbyterian Church Cem., Lower Augusta Twp., Northumberland Co., Pennsylvania.

Ambrose married **Effie Speece**, daughter of Anthony Scott Speece and Ann Shipman. Effie was born 25 May 1867. She died 8 Mar 1947 in Lower Augusta Twp., Northumberland Co., Pennsylvania and was buried¹²³ in Mountain Presbyterian Church Cem., Lower Augusta Twp., Northumberland Co., Pennsylvania.
- + 498 F ii. **Mary Gertrude DeWitt** was born 6 Jun 1864 and died 22 Mar 1943.
- 499 M iii. **Joseph Craton DeWitt** was born 24 Aug 1869. He died 2 Jan 1870.

190. **John B. Shipman**¹²⁴ (Joseph Shipman, Nicholas Shipman, Harmon Shipman (Schuppmann), Herman) was born 23 Mar 1830 in Lower Augusta Twp., Northumberland Co., Pennsylvania. He died¹²⁵ 18 Jul 1906 in Vera Cruzsta, Lower Mahanoy, Northumberland Co., Pennsylvania and was buried¹²⁶ in Mountain Presbyterian Church Cem., Lower Augusta Twp., Northumberland Co., Pennsylvania.

John B. was a farmer and resided in Lower Mahanoy township, Northumberland County upon a fine farm his entire lifetime. At the time of the 1880 U S Census, he was listed as head of household and still single. (He did not marry until three years later). Living in the household with him in 1880 was his mother, Mary and a niece, Clara Shipman who was 18 years of age. Clara was the daughter of Joseph Henderson Shipman

John married **Emma Jane DeWitt**¹²⁷, daughter of Paul DeWitt and Abigail Shipman, on 20 Mar 1883. Emma was born 16 Sep 1849 in Lower Augusta Twp., Northumberland Co., Pennsylvania. She died 6 Nov 1931 in Lower Augusta Twp., Northumberland Co., Pennsylvania and was buried¹²⁸ in Mountain Presbyterian Church Cem., Lower Augusta Twp., Northumberland Co., Pennsylvania.

They had the following children:

- 500 F i. **Carrie Abigail Shipman** was born 29 May 1884. She died 30 May 1884 in Northumberland Co., Pennsylvania and was buried^{129,130} in Mountain Presbyterian Church Cem., Lower Augusta Twp., Northumberland Co., Pennsylvania.
- + 501 M ii. **Franklin Clyde Shipman** was born 2 Mar 1889 and died 26 Sep 1959.

191. **Phebe A. Shipman** (Joseph Shipman, Nicholas Shipman, Harmon Shipman (Schuppmann), Herman) was born 5 Feb 1832 in Rockefeller Twp., Northumberland Co., Pennsylvania. She died 23 Aug 1911 in Sunbury, Northumberland Co., Pennsylvania and was buried 25 Aug 1911 in Penn's Cem., Spruce St., Sunbury, Northumberland Co., Pennsylvania.

Phebe married (1) **William P. Kuntz** on 12 Jan 1853. William was born 23 Jan 1828. He died 23 May 1854 in Lower Augusta Twp., Northumberland Co., Pennsylvania.

Phebe also married (2) **George W. McCarty** on 22 Feb 1855. George was born 4 Nov 1824 in Pennsylvania. He died 25 Jan 1886 in Sunbury, Northumberland Co., Pennsylvania and was buried¹³¹ in Penn's Cem., Spruce St., Sunbury, Northumberland Co., Pennsylvania.

The persons, dates, places and notes applicable to the descendants of George McCarty was provided by a descendant, Mary Katherine McCarty Weese on 12 April 1997 on a gedcom file.

They had the following children:

- 502 M i. **John H. McCarty** was born 13 Jul 1856 in Lower Augusta Twp., Northumberland Co., Pennsylvania.
- John married **Elizabeth Peifer**.
- 503 F ii. **Sarah Elizabeth McCarty** was born 17 Jul 1857 in Sunbury, Northumberland Co., Pennsylvania. She died 8 Feb 1858 in Northumberland Co., Pennsylvania and was buried¹³² in Mountain Presbyterian Church Cem., Lower Augusta Twp., Northumberland Co., Pennsylvania.
- + 504 F iii. **Amareta McCarty** was born 21 Feb 1859.
- + 505 F iv. **Hannah Catherine "Kate" McCarty** was born 14 Aug 1860 and died 21 Apr 1941.
- 506 M v. **William H. McCarty** was born 7 Apr 1861 in Lower Augusta Twp., Northumberland Co., Pennsylvania. He died 24 May 1931 and was buried 26 May 1931 in Sunbury Cem., Northumberland Co., Pennsylvania.

William married **Catharine Griggs**.

- 507 M vi. **Benjamin Franklin McCarty** was born 7 Jan 1864 in Lower Augusta Twp., Northumberland Co., Pennsylvania. He died 9 Feb 1864 in Northumberland Co., Pennsylvania and was buried¹³³ in Mountain Presbyterian Church Cem., Lower Augusta Twp., Northumberland Co., Pennsylvania.
- + 508 M vii. **Joseph McCarty** was born 7 Jan 1864 and died 22 Oct 1945.
- 509 F viii. **Agnes McCarty** was born 7 Jan 1867 in Sunbury, Northumberland Co., Pennsylvania.
Agnes married **Samuel Culp**.
- 510 M ix. **George McCarty** was born 24 Dec 1869 in Lower Augusta Twp., Northumberland Co., Pennsylvania. He died 28 Sep 1905.
- 511 M x. **Lyman Dallas McCarty** was born 7 Mar 1871 in Sunbury, Northumberland Co., Pennsylvania.
- 512 F xi. **Elva McCarty** was born 12 Dec 1871 in Sunbury, Northumberland Co., Pennsylvania. She died 20 Apr 1873 in Northumberland Co., Pennsylvania and was buried¹³⁴ in Mountain Presbyterian Church Cem., Lower Augusta Twp., Northumberland Co., Pennsylvania.

192. **Lot B. Shipman** (Joseph Shipman, Nicholas Shipman, Harmon Shipman (Schuppmann), Herman) was born 10 Feb 1836 in Lower Augusta Twp., Northumberland Co., Pennsylvania. He died 1 Apr 1904 in Alvordton, Ohio and was buried in Pine Hill Cem., Elysburg, Ralpho Twp., Northumberland Co., Pennsylvania.

Lot married **Lydia M. Taylor** on 25 Jun 1876. Lydia was born 11 May 1857 in New Jersey. She died 1928 in Fayette, Fulton Co., Ohio and was buried in Fayette, Fulton Co., Ohio.

They had the following children:

- 513 M i. **Charles C. Shipman** was born 5 Apr 1877. He died 17 Feb 1878.
- 514 F ii. **Mary Jane Shipman** was born 15 Jan 1879.
- 515 M iii. **Clarence L. Shipman** was born 31 Jan 1883.
- 516 M iv. **Edward L. Shipman** was born 16 Nov 1884.
193. **Nicholas Shipman**^{135,136} (Joseph Shipman, Nicholas Shipman, Harmon Shipman (Schuppmann), Herman) was born 15 Feb 1836 in Augusta (now Lower Augusta) Twp., Northumberland Co., Pennsylvania. He died 2 Feb 1914 in Fayette, Fulton Co., Ohio and was buried 4 Feb 1914 in Pleasant View Cem., Fayette, Fulton Co., Ohio.

News article: Nicholas Shipman was born near Sunbury, Northumberland County, Pa., Feb 15, 1836 and died in Fayette, Ohio, Feb 2, 1914 and at the age of 77 years, 11 months and 17 days. He was the last one of a family of ten children, four boys and six girls. He came to Fayette in 1864. He was united in marriage to Hannah Humphrey in 1869. To them were born two children, boys, one of which died in 1879. The remaining son, Dallas, resides in Toledo, Ohio and with his mother and two grandchildren are the sole survivors of the family of the deceased. After Mr. Shipman's marriage he moved to Pioneer where for two years he lived following his trade as a carpenter. He then moved upon a farm near Fayette, where he remained for several years, finally settling in Fayette where for 33 years he followed the occupation of a contractor and builder. The funeral services of the deceased were held on Wednesday afternoon at his late residence. The(rest is missing) Buried at Pleasant View Cemetery. (This article was provided by Linda E. (Snyder) Shipman in the form of an Ahnentafel Chart on her husband, Thomas Ellery Shipman. The chart was attached to an email message sent to the compiler on 3 January 2007)

Nicholas married **Hannah Maria Humphrey**, daughter of Rensselaer Samuel Humphrey and Cornelia A. Emerick, in 1868 in Fayette, Fulton Co., Ohio. Hannah was born 31 Jul 1847 in Fayette, Ohio. She died 6 Feb 1932 in Grand Rapids, Kent Co., Michigan and was buried in Pleasant View Cem., Fayette, Fulton Co., Ohio.

News article: Mrs. Hannah Shipman daughter of Mr. and Mrs. R. H. Humphrey was born in Fayette, Ohio July 31, 1847. Departed this life February 6, 1932, at the home of her son J.D. Shipman in Grand Rapids, Michigan. Having attained the age of 84 years, 6 months and 6 days. Her husband Nicholas Shipman preceeded her in death February 2, 1914. Mrs. Shipman was the oldest of thirteen children, she leaves to mourn her going, one son J.D. Shipman of Grand Rapids, Michigan, three sisters, Mrs. Elva Kellogg of Wichita, Kan., Mrs. Leila Klopfenstein of Clinton, Okla., Mrs. Millie Williams of St. Petersburg, Fla., two brothers, Charles E. Humphrey of Hanover, Michigan, and V.E. Humphrey of Fayette, Ohio. Two grand-children, two great-grandchildren, besides a number of nieces, nephews and a host of friends and neighbors. Mrs. Shipman was a charter member of the Eastern Star Chapter in Fayette. She was a woman of sterling qualities, always ready to do for others, and loved best by those who knew her best. Died at the home of her son J.D. Shipman in Grand Rapids, Michigan. Buried Pleasant View Cemetery.

They had the following children:

- + 517 M i. **John Dallas Shipman** was born 2 Dec 1869 and died 23 Sep 1951.
- 518 M ii. **Charlie Bird Shipman** was born 1874. He died 30 Jan 1879 in Fayette, Fulton Co., Ohio and was buried in Fayette, Fulton Co., Ohio.

195. **Joseph Henderson Shipman** (Joseph Shipman, Nicholas Shipman, Harmon Shipman (Schuppmann), Herman) was born 4 Jun 1840 in Lower Augusta Twp., Northumberland Co., Pennsylvania. He died 11 Jul 1864 in Lower Augusta Twp., Northumberland Co., Pennsylvania and was buried^{137,138} in Mountain Presbyterian Church Cem., Lower Augusta Twp., Northumberland Co., Pennsylvania.

Joseph married¹³⁹ **Harriet E. Reed**, daughter of David Rieth and Catharine Haas, on 9 Jun 1861. Harriet was born 18 Jul 1843 in Northumberland Co., Pennsylvania. She died 3 Feb 1908 in Lower Augusta Twp., Northumberland Co., Pennsylvania and was buried¹⁴⁰ in Jacob's (Reed's, Brick) Church Cem., Ralpho Twp., Northumberland Co., Pennsylvania.

On page 325 of the Northumberland County Burials, Volume II, 2nd Edition, Harriet is listed as being buried with her second husband, Jacob Rumberger and their three children. The dates on this burial record are dob - 1848 and dod - 2/3/1908. The cemetery where these five are buried is Jacob's (Reed's) Church Cemetery in Ralpho Township, Northumberland County, Pennsylvania.

They had the following children:

- 519 F i. **Clara E. Shipman** was born 4 Apr 1862.
- 520 M ii. **Calvin J. Reed Shipman**¹⁴¹ was born 7 Jun 1863.

In 1890 Calvin was living in St. Paul, Minnesota. During that year he removed to Chicago, Illinois.

196. **Jemima Shipman** (Joseph Shipman, Nicholas Shipman, Harmon Shipman (Schuppmann), Herman) was born 2 Aug 1843 in Augustaville, Lower Augusta Twp., Northumberland Co., Pennsylvania. She died 2 Aug 1904 in Lower Augusta Twp., Northumberland Co., Pennsylvania and was buried¹⁴² in Shamokin Cem., Shamokin, Coal Twp., Northumberland Co., Pennsylvania.

Jemima married **John M. Ditty**¹⁴³, son of Simon (Joseph?) Ditty and Mary Brandt. John was born 24 Jan 1839 in Liverpool, Perry Co., Pennsylvania. He died 29 Jun 1906 in Northumberland Co., Pennsylvania and was buried¹⁴⁴ in Shamokin Cem., Shamokin, Coal Twp., Northumberland Co., Pennsylvania.

John was, by occupation, a carpenter. He served in the war of the Rebellion (Civil War) and he and his family resided in Shamokin, Pennsylvania. In 1880 when the census was taken, he and his family lived in Lower Augusta Township, Northumberland Co., Pennsylvania. In that census, he was listed as a House Carpenter, 42 years of age. His wife, Jemimah, was listed as Keeping House and 35 years of age. Their children were: Laura E. Ditty, daughter, 11 years of age; Charles E. Ditty, son, 9 years of age and Mary Ann Ditty, daughter, 4 months old.

They had the following children:

- 521 F i. **Laura Edith Ditty** was born 22 Aug 1869 in Trevorton, Northumberland Co., Pennsylvania. She died 24 Oct 1948 in Northumberland Co., Pennsylvania and was buried¹⁴⁵ in Shamokin Cem., Shamokin, Coal Twp., Northumberland Co., Pennsylvania.
- Laura married **William E. Scott**, son of George W. Scott and Elizabeth A. Teitsworth. William was born 30 Jul 1865 in Shamokin Twp., Northumberland Co., Pennsylvania. He died 6 Sep 1940 in Northumberland Co., Pennsylvania and was buried¹⁴⁶ in Shamokin Cem., Shamokin, Coal Twp., Northumberland Co., Pennsylvania.
- 522 M ii. **Charles Edwin Ditty** was born 11 Aug 1871 in Shamokin Twp., Northumberland Co., Pennsylvania. He died 13 Feb 1911 in Northumberland Co., Pennsylvania and was buried¹⁴⁷ in Shamokin Cem., Shamokin, Coal Twp., Northumberland Co., Pennsylvania.
- 523 F iii. **Mary Ann Ditty** was born 27 Jan 1880 in Sunbury, Northumberland Co., Pennsylvania. She died 13 Mar 1937 in Northumberland Co., Pennsylvania and was buried¹⁴⁸ in Shamokin Cem., Shamokin, Coal Twp., Northumberland Co., Pennsylvania.
- Mary married **Nathan Dudley**.
- 524 F iv. **Carrie Edna Ditty** was born 22 Jan 1883 in Shamokin Twp., Northumberland Co., Pennsylvania. She died 18 Oct 1962 in Northumberland Co., Pennsylvania and was buried^{149,150} in Shamokin Cem., Shamokin, Coal Twp., Northumberland Co., Pennsylvania.
- Carrie married **Oliver P. Edwards**, son of Thomas J. Edwards and Mary E. Richards. Oliver was born 20 Oct 1877 in Eckley, Foster Twp., Luzerne Co., Pennsylvania. He died 2 Jul 1950 in Northumberland Co., Pennsylvania and was buried¹⁵¹ in Shamokin Cem., Shamokin, Coal Twp., Northumberland Co., Pennsylvania.

197. **Adaline Shipman** (Joseph Shipman, Nicholas Shipman, Harmon Shipman (Schuppmann), Herman) was born 1 Dec 1845 in Lower Augusta Twp., Northumberland Co., Pennsylvania. She died 12 May 1891 and was buried in Boiles Run Baptist Church Cem., Lower Augusta Twp., Northumberland Co., Pennsylvania.

Adaline married **Robert S. Feaster**, son of Isaac Feaster and Charity Shipman, on 23 Mar 1873. Robert was born 29 Mar 1850 in Coal Twp., Northumberland Co., Pennsylvania. He died 2 Jan 1935 in Northumberland Co., Pennsylvania and was buried¹⁵² in I.O.O.F. Cem., Trevorton Road, Shamokin, Coal Twp., Northumberland Co., Penn.

They had the following children:

- 525 M i. **Samuel Edwin Feaster** was born 23 Mar 1874.
- 526 F ii. **Mamie May Feaster** was born 9 Apr 1878. She died 15 Jun 1882 and was buried¹⁵³

in I.O.O.F. Cem., Trevorton Road, Shamokin, Coal Twp., Northumberland Co., Penn.

- 527 F iii. **Carrie D. Feaster** was born 23 Apr 1883. She died 21 Sep 1884 and was buried¹⁵⁴ in I.O.O.F. Cem., Trevorton Road, Shamokin, Coal Twp., Northumberland Co., Penn.

198. **Charity Shipman** (Jacob Shipman, Jacob Shipman, Harmon Shipman (Schuppmann), Herman) was born 22 Feb 1824. She died 16 Jun 1900 in Northumberland Co., Pennsylvania and was buried¹⁵⁵ in Boiles Run Baptist Church Cem., Lower Augusta Twp., Northumberland Co., Pennsylvania.

Charity married **Isaac Feaster**, son of Henry Feaster and Margaret Cornell.

They had the following children:

- + 528 M i. **Robert S. Feaster** was born 29 Mar 1850 and died 2 Jan 1935.
- + 529 F ii. **Adeline Feaster** was born 4 Jul 1852 and died 1 May 1927.

199. **John H. Shipman** (Jacob Shipman, Jacob Shipman, Harmon Shipman (Schuppmann), Herman) was born 25 Dec 1831 in Lower Augusta Twp., Northumberland Co., Pennsylvania. He died¹⁵⁶ 28 Aug 1908 in 122 Catawissa Ave., Sunbury, Northumberland Co., Pennsylvania and was buried¹⁵⁷ 1 Sep 1908 in Pomfret Manor Cem., Catawissa Ave., Sunbury, Northumberland Co., Pennsylvania.

John married **Barbara E. Snyder**, daughter of Thomas Snyder and Esther Randall. Barbara was born 16 Apr 1832 in Lower Augusta Twp., Northumberland Co., Pennsylvania. She died 3 Dec 1902 in Sunbury, Northumberland Co., Pennsylvania and was buried¹⁵⁸ 6 Dec 1902 in Pomfret Manor Cem., Catawissa Ave., Sunbury, Northumberland Co., Pennsylvania.

They had the following children:

- 530 M i. **Melvin Shipman** was born 31 Dec 1860. He died 2 Oct 1864 and was buried in Boiles Run Baptist Church Cem., Lower Augusta Twp., Northumberland Co., Pennsylvania.
 - 531 F ii. **Elly Shipman** was born 9 Oct 1862. She died 31 May 1863 in Northumberland Co., Pennsylvania and was buried¹⁵⁹ in Boiles Run Baptist Church Cem., Lower Augusta Twp., Northumberland Co., Pennsylvania.
 - 532 F iii. **Edith Shipman** was born 9 Dec 1865 in Lower Augusta Twp., Northumberland Co., Pennsylvania. She died 27 Nov 1929 and was buried in Pomfret Manor Cem., Catawissa Ave., Sunbury, Northumberland Co., Pennsylvania.
- Edith married **Elmer E. Oberdorf**, son of Martin Oberdorf and Susanna Evert, on 30 Sep 1908. Elmer was born 20 Sep 1861 in Rush Twp., Northumberland Co., Pennsylvania. He died 7 May 1936 and was buried in Pomfret Manor Cem., Catawissa Ave., Sunbury, Northumberland Co., Pennsylvania.
- 533 F iv. **Eda Shipman** was born 1867.
 - 534 F v. **Cora Shipman** was born 11 Oct 1869. She died 6 Nov 1925 in Northumberland Co., Pennsylvania and was buried¹⁶⁰ in Pomfret Manor Cem., Catawissa Ave., Sunbury, Northumberland Co., Pennsylvania.

Cora married **Harry F. Moore**. Harry was born 18 Apr 1875. He died 3 Jan 1950 in Northumberland Co., Pennsylvania and was buried¹⁶¹ in Pomfret Manor Cem., Catawissa Ave., Sunbury, Northumberland Co., Pennsylvania.

203. **Sarah J. Wynn** (Elizabeth Shipman, Jacob Shipman, Harmon Shipman (Schuppmann), Herman) was born 27 Apr 1825. She died 15 Aug 1855 in Northumberland Co., Pennsylvania and was buried¹⁶² in

Boiles Run Methodist Church Cem., Lower Augusta Twp., Northumberland Co., Pennsylvania.

Sarah married **Simon Haupt**.

They had the following children:

- 535 F i. **Infant Haupt** died 1853 in Northumberland Co., Pennsylvania and was buried¹⁶³ in Boiles Run Methodist Church Cem., Lower Augusta Twp., Northumberland Co., Pennsylvania.
- 536 M ii. **Infant Haupt** was born Apr 1855. He died 30 Jun 1855 in Northumberland Co., Pennsylvania and was buried¹⁶⁴ in Boiles Run Methodist Church Cem., Lower Augusta Twp., Northumberland Co., Pennsylvania.

204. **Reuben W. Wynn** (Elizabeth Shipman, Jacob Shipman, Harmon Shipman (Schuppmann), Herman) was born 14 Apr 1830. He died 24 Mar 1940 in Northumberland Co., Pennsylvania and was buried¹⁶⁵ in Pomfret Manor Cem., Catawissa Ave., Sunbury, Northumberland Co., Pennsylvania.

Reuben married **Marietta Campbell**, daughter of Jesse Campbell and Mary Poyer, on 19 Oct 1862. Marietta was born 23 Dec 1840. She died 25 Feb 1928 in Sunbury, Northumberland Co., Pennsylvania and was buried¹⁶⁶ in Pomfret Manor Cem., Catawissa Ave., Sunbury, Northumberland Co., Pennsylvania.

They had the following children:

- 537 M i. **Charles Wynn** was born 1878. He died Nov 1954 in Sunbury, Northumberland Co., Pennsylvania.

206. **Jacob Samuel Wynn** (Elizabeth Shipman, Jacob Shipman, Harmon Shipman (Schuppmann), Herman) was born 12 Jan 1834 in Lower Augusta Twp., Northumberland Co., Pennsylvania. He died 6 Aug 1922.

Jacob married **Sarah Witmer**, daughter of Peter Witmer and Elizabeth Phillips, on 22 Feb 1857 in Evangelical Lutheran Church, Berrysburg, Mifflin Twp., Dauphin Co., Pennsylvania. Sarah was born about 1836. She died about 1908.

They had the following children:

- 538 F i. **Emma Wynn** was born 20 Apr 1858. She died 29 Apr 1858.
- 539 M ii. **William E. Wynn** was born 14 Aug 1859. He died 6 Dec 1934.
- 540 F iii. **Mary E. Wynn** was born 12 Oct 1861. She died 6 Aug 1862.
- + 541 M iv. **Charles Clinton Wynn** was born 6 Jun 1863 and died 15 Feb 1945.
- 542 M v. **Henry Frank Wynn** was born 30 Oct 1865. He died 25 May 1952.
Henry married **Annie Collier**.
- + 543 M vi. **Jacob Walter Wynn** was born 5 Aug 1871 and died 14 May 1948.
- + 544 F vii. **Maude Ann Wynn** was born 12 Apr 1876 and died 12 Nov 1949.

208. **Barbara Wynn** (Elizabeth Shipman, Jacob Shipman, Harmon Shipman (Schuppmann), Herman) was born 5 Feb 1840. She died 7 Jul 1879 in Northumberland Co., Pennsylvania and was buried in Pomfret Manor Cem., Catawissa Ave., Sunbury, Northumberland Co., Pennsylvania.

Barbara married **Charles Sarvis**. Charles was born 26 Apr 1838. He died 26 Dec 1902 in Northumberland Co., Pennsylvania and was buried in Pomfret Manor Cem., Catawissa Ave., Sunbury,

Northumberland Co., Pennsylvania.

They had the following children:

- 545 F i. **Mary A. Sarvis** was born 7 Feb 1866. She died 8 Mar 1961 in Northumberland Co., Pennsylvania and was buried in Pomfret Manor Cem., Catawissa Ave., Sunbury, Northumberland Co., Pennsylvania.

Mary married **Solomon E. Malick**, son of Solomon Malick and Mary A. Roush. Solomon was born 27 Dec 1865. He died 3 Dec 1921 in Northumberland Co., Pennsylvania and was buried in Pomfret Manor Cem., Catawissa Ave., Sunbury, Northumberland Co., Pennsylvania.

209. **Emma Wynn** (Elizabeth Shipman, Jacob Shipman, Harmon Shipman (Schuppmann), Herman) was born about 1842.

Emma married **Samuel Snyder**¹⁶⁷, son of George Snyder and Elizabeth (Clark) Stroh. Samuel was born 2 May 1838 in Lower Augusta Twp., Northumberland Co., Pennsylvania. He died after 1911 in Lower Augusta Twp., Northumberland Co., Pennsylvania.

They had the following children:

- 546 M i. **Jacob Snyder** was born 1861.

- 547 M ii. **George P. Snyder** was born 3 Dec 1865. He died 6 Apr 1892 in Northumberland Co., Pennsylvania and was buried¹⁶⁸ in Boiles Run Baptist Church Cem., Lower Augusta Twp., Northumberland Co., Pennsylvania.

- 548 F iii. **Ella M. Snyder** was born 30 Oct 1867. She died 31 Mar 1943 in Northumberland Co., Pennsylvania and was buried¹⁶⁹ in Boiles Run Baptist Church Cem., Lower Augusta Twp., Northumberland Co., Pennsylvania.

Ella married **George A. Neidig**, son of Charles Neidig and Sarah Diehl. George was born 1870 in Lower Augusta Twp., Northumberland Co., Pennsylvania. He died 1937 in Northumberland Co., Pennsylvania and was buried¹⁷⁰ in Boiles Run Baptist Church Cem., Lower Augusta Twp., Northumberland Co., Pennsylvania.

- 549 F iv. **Clara E. Snyder** was born 1872. She died 1934 in Northumberland Co., Pennsylvania and was buried¹⁷¹ in Boiles Run Baptist Church Cem., Lower Augusta Twp., Northumberland Co., Pennsylvania.

Clara married **Horatio A. Snyder**, son of Jacob S. Snyder and Harriet E. Foye. Horatio was born 1870. He died 1923 in Northumberland Co., Pennsylvania and was buried¹⁷² in Boiles Run Baptist Church Cem., Lower Augusta Twp., Northumberland Co., Pennsylvania.

210. **David S. Wynn** (Elizabeth Shipman, Jacob Shipman, Harmon Shipman (Schuppmann), Herman) was born 17 May 1844 in Fisher's Ferry, Lower Augusta Twp., Northumberland Co., Pennsylvania. He died 1937 in Northumberland Co., Pennsylvania and was buried¹⁷³ in Boiles Run Baptist Church Cem., Lower Augusta Twp., Northumberland Co., Pennsylvania.

David married (1) **Henrietta Randall** on 28 Apr 1870. Henrietta was born in Centre Co., Pennsylvania. She died 13 Feb 1887 in Northumberland Co., Pennsylvania and was buried¹⁷⁴ in Boiles Run Baptist Church Cem., Lower Augusta Twp., Northumberland Co., Pennsylvania.

They had the following children:

- 550 F i. **Henrietta Wynn**.

- + 551 M ii. **William Jasper Wynn** was born 8 Apr 1871 and died 16 Apr 1958.
- 552 M iii. **Charles Wynn**.
- 553 F iv. **Barbara Maud Wynn** was born about 2 May 1874. She died 28 Feb 1880.

David also married (2) **Ellen C. Geiswhite**, daughter of John Geiswhite and Sarah Bowman, on 4 May 1888. Ellen was born 1854. She died 1924 in Northumberland Co., Pennsylvania and was buried¹⁷⁵ in Boiles Run Baptist Church Cem., Lower Augusta Twp., Northumberland Co., Pennsylvania.

212. **Jacob Shipman** (John Bird Shipman, Jacob Shipman, Harmon Shipman (Schuppmann), Herman) was born 27 Jul 1833 in Sharp Ridge, Montour Co., Pennsylvania. He died 19 Jul 1890 in Sunbury, Northumberland Co., Pennsylvania and was buried¹⁷⁶ in Harmony Cem., Mahoning & Turbot Ave., Milton, Northumberland Co., Pennsylvania.

From age 16 to 21 (in 1854), Jacob was a printer with the Sunbury American; from 1854 to 1857 he was foreman on the Miltonian at Milton, Pa.; later he was a telegraph operator & assistant Agent for the Catawissa RR, the Philadelphia and Erie and the Northern Central R.R.s at Milton, Pa.; after 1878 he was Director of Sunbury Mutual Savings Fund and Building Assoc.; then Clerk for Sunbury for 6 years and also in the Insurance business.

Jacob married **Catherine R. "Kate" Peterman**, daughter of John S. Peterman and Julia A., on 1 Sep 1857 in Sunbury, Northumberland Co., Pennsylvania. Catherine was born 15 Feb 1839 in Sunbury, Northumberland Co., Pennsylvania. She died 12 Nov 1916 in 319 Chestnut Street, Sunbury, Northumberland Co., Pennsylvania and was buried¹⁷⁷ 14 Nov 1916 in Harmony Cem., Mahoning & Turbot Ave., Milton, Northumberland Co., Pennsylvania.

They had the following children:

- 554 F i. **Infant Shipman** was born 10 Jun 1858. She died 11 Jun 1858.
- 555 F ii. **Mary Alice Shipman** was born 21 Oct 1859 in Sunbury, Northumberland Co., Pennsylvania. She died 2 Jul 1864 in Sunbury, Northumberland Co., Pennsylvania.
- + 556 M iii. **John Cameron Shipman** was born 3 Mar 1862 and died 7 Feb 1923.
- 557 M iv. **Charles Edward Shipman** was born 21 Sep 1863 in Northumberland Co., Pennsylvania and was christened 21 Oct 1866 in Zion Evan Lutheran Church, Northumberland Co., Pennsylvania. He died 8 Apr 1903 in Sunbury, Northumberland Co., Pennsylvania and was buried in Pomfret Manor Cem., Catawissa Ave., Sunbury, Northumberland Co., Pennsylvania.

The Last Will of Charles Edward Shipman is recorded in Will Book 12, page 232 and dated 11 May 1896. He gave all his property of every nature to his wife, Anna Catharine. The executrix was to erect a tombstone.

Charles married **Anna Catharine Oberdorf**, daughter of Samuel Oberdorf, on 15 Jan 1885. Anna was born 7 Sep 1865. She died 26 Nov 1939 in Northumberland Co., Pennsylvania and was buried¹⁷⁸ in Pomfret Manor Cem., Catawissa Ave., Sunbury, Northumberland Co., Pennsylvania.

- 558 F v. **Mary Alice Shipman** was born 17 Oct 1865 in Sunbury, Northumberland Co., Pennsylvania and was christened 21 Oct 1866 in Zion Evan Lutheran Church, Northumberland Co., Pennsylvania. She died¹⁷⁹ 3 Mar 1951 in Chestnut St., Sunbury, Northumberland Co., Pennsylvania and was buried¹⁸⁰ 6 Mar 1951 in Harmony Cem., Mahoning & Turbot Ave., Milton, Northumberland Co., Pennsylvania.
- 559 M vi. **William Shipman** was born 17 May 1867.

- 560 M vii. **Herbert Shipman** was born 25 Apr 1870 in Northumberland Co., Pennsylvania and was christened 4 Oct 1871 in Zion Evangelical Lutheran Church, Northumberland Co., Pennsylvania.
- 561 F viii. **Carrie Shipman** was born 29 Mar 1872.
- 562 F ix. **Anna Shipman** was born 30 Dec 1877 in Sunbury, Northumberland Co., Pennsylvania and was christened 11 Jul 1885 in Zion Lutheran, Northumberland Co., Pennsylvania. She died¹⁸¹ 21 Aug 1958 in Chestnut St., Sunbury, Northumberland Co., Pennsylvania and was buried¹⁸² 25 Aug 1958 in Harmony Cem., Mahoning & Turbot Ave., Milton, Northumberland Co., Pennsylvania.
- 563 F x. **Laura Shipman** was born 11 Mar 1880.

213. **Annie E. Shipman** (John Bird Shipman, Jacob Shipman, Harmon Shipman (Schuppmann), Herman) was born 28 Mar 1836 in Sharp Ridge, Northumberland Co., Pennsylvania. She died 16 Apr 1907 and was buried in Narka, Republic Co., Kansas.

Annie married **Abraham Reeder**, son of Jesse Franklin Reeder, on 14 Aug 1859. Abraham was born 4 Dec 1829. He died 9 Jul 1908 and was buried in Narka, Kansas.

They had the following children:

- 564 F i. **Clara A. Reeder** was born 24 Nov 1860. She died 12 Feb 1865.
- 565 M ii. **Charles B. Reeder** was born 29 Sep 1862. He died 5 May 1865.
- + 566 M iii. **William L. Reeder** was born 1 Feb 1865 and died 30 Jun 1903.
- 567 M iv. **John F. Reeder** was born 7 Feb 1867.
- 568 M v. **Oliver Brady Reeder** was born 11 Oct 1870.
- 569 M vi. **Elmer Wesley Reeder** was born 11 Nov 1876.
- 570 F vii. **Edna C. Reeder** was born 3 Mar 1883.

214. **Joseph Reeder Shipman**¹⁸³ (John Bird Shipman, Jacob Shipman, Harmon Shipman (Schuppmann), Herman) was born 7 Mar 1838 in Sharp Ridge, Northumberland Co., Pennsylvania. He died 6 Nov 1913 and was buried in Wapello Cem., Iowa.

Joseph R. removed to Iowa with his parents in 1858, since which he has given his attention to agricultural pursuits, and has, for a number of years, resided upon a farm near Wapello, Iowa. While at Milton, Pa., he learned the trade of cabinet maker. He and his brother, Peter O. Shipman, enlisted in the war of the Rebellion on August 11, 1862, in Company F, 19th Iowa Volunteers, infantry. His brother was rejected on account of defective eyesight and had to return to his home in Iowa. Joseph was wounded twice in the battle of Prairie Grove, Arkansas, Dec. 7th, 1862. He was at the siege of Vicksburg and at the capture of Yazoo City in 1863. He was taken prisoner at Sterling Farm, La., Sept. 29th, 1863. He was subsequently exchanged and was mustered out at Mobile, Alabama in August 1865.

Joseph married **Laurenia Stroupe** on 24 Aug 1870. Laurenia was born 11 Jan 1842. She died 26 Mar 1926 in Atalissa, Iowa.

They had the following children:

- 571 M i. **Charles F. Shipman** was born 15 Jul 1871. He died 8 Feb 1931 in Wapello, Iowa and was buried in Wapello, Iowa.

Charles killed himself and his wife.

Charles married **Minnie Meyerholz** on 20 Oct 1897. Minnie was born 21 May 1871. She died 8 Feb 1931 in Wapello, Iowa and was buried in Wapello, Iowa.

Reverend Pieper was President of Concordia College, Springfield, Illinois.

+ 572 F ii. **Myrtle May Shipman** was born 7 May 1876 and died 11 Mar 1960.

573 F iii. **Carrie Louise Shipman** was born 9 Feb 1881. She died 22 Apr 1970.

Carrie married (1) **John Dunn**. John was born 14 Jun 1874. He died 21 Dec 1932.

Carrie also married (2) **Frank Meserve**. Frank was born 21 Apr 1874. He died 11 Nov 1943.

Carrie also married (3) **William James Barnes** on 30 Mar 1944. William was born 15 Dec 1895.

215. **Peter O. Shipman**¹⁸⁴ (John Bird Shipman, Jacob Shipman, Harmon Shipman (Schuppmann), Herman) was born 14 Mar 1840 in Sunbury, Northumberland Co., Pennsylvania. He died 6 Apr 1913 in Wapello, Iowa and was buried in Wapello, Iowa.

Peter O. was reared in Northumberland County, Pennsylvania. He left Milton, Pa. April 12, 1858, with his parents, when they removed to Wapello, Iowa, near which place he has since lived. His father died the same winter of their arrival at Wapello, which left to Peter and his older brother the care of the family. They rented some land which they cultivated with the aid of two yoke of oxen until they were enabled to procure horses. Upon the breaking out of the Civil war, Peter enlisted in the 105th Iowa Volunteers, infantry, but upon examination was rejected on account of a defect in his right eye. He returned home and a year later rented a part of a tract of new land four miles south of Wapello, known as the McKormick farm, which they cultivated six years, after which he and three of his brothers rented the entire tract of six hundred acres west of Wapello, where he is (1890) engaged in farming and raising stock. His mother, Keziah, has resided with him for a number of years.

Peter married **Orlena Graham** on 5 Feb 1868. Orlena was born 26 Jan 1843.

They had the following children:

+ 574 F i. **Lillie May Shipman** was born 30 Nov 1868 and died 28 May 1935.

+ 575 F ii. **Emma Alice Shipman** was born 9 May 1871 and died 6 May 1893.

576 F iii. **Edna Keziah Shipman** was born 12 Apr 1873 in Wapello, Iowa. She died 4 Nov 1945.

+ 577 F iv. **Jessie Abigail Shipman** was born 22 Mar 1877 and died 23 Sep 1950.

578 M v. **Elmer Osmun Shipman** was born 9 Mar 1879 in Wapello, Iowa.

Elmer married **Johanna Johnson** on 29 Mar 1919. Johanna was born 14 Sep 1874 in Norway.

+ 579 F vi. **Anna Catherine Shipman** was born 2 May 1881 and died 29 Nov 1946.

580 M vii. **Arthur G. Shipman** was born 3 Apr 1884 in Wapello, Iowa. He died 6 May 1885.

216. **Mary C. Shipman** (John Bird Shipman, Jacob Shipman, Harmon Shipman (Schuppmann), Herman) was born 24 Feb 1842 in Sunbury, Northumberland Co., Pennsylvania. She died 8 Nov 1903 in Narka, Kansas and was buried in Narka, Kansas.

Mary married **Wesley R. Shipman**, son of William C. Shipman and Mary Reeder, on 25 Aug 1859. Wesley was born 4 Feb 1836. He died 18 Apr 1933 and was buried in Narka, Kansas.

Wesley and Mary had the following children:

- 581 M i. **William F. Shipman** was born 19 Dec 1860 in Narka, Republic Co., Kansas.
- 582 F ii. **Fannie E. Shipman** was born Mar 1862 in Narka, Republic Co., Kansas. She died 3 Sep 1862.
- 583 F iii. **Mary A. Shipman** was born 11 Jan 1864 in Narka, Republic Co., Kansas. She died 27 Aug 1864.
- 584 M iv. **Charles L. Shipman** was born 3 Sep 1865 in Narka, Republic Co., Kansas. He died 6 Aug 1866.
- + 585 F v. **Keziah Annie Shipman** was born 11 Nov 1866.
- 586 F vi. **Lydia Jane Shipman** was born 20 Jan 1868 in Narka, Republic Co., Kansas.
Lydia married **Almer Brooks**.
- 587 F vii. **Minnie F. Shipman** was born 3 Nov 1870 in Narka, Republic Co., Kansas.
- 588 M viii. **Oliver T. Shipman** was born 26 Jul 1872 in Narka, Republic Co., Kansas. He died 30 Apr 1931.
- 589 F ix. **Alma Blanche Shipman** was born 18 Oct 1874 in Narka, Republic Co., Kansas. She died 29 May 1945.
- 590 M x. **Joseph Shipman** was born 15 Feb 1879 in Narka, Republic Co., Kansas. He died 15 Feb 1879 in Narka, Republic Co., Kansas.
- 591 M xi. **Jessie Grant Shipman** was born 18 Apr 1880 in Narka, Republic Co., Kansas. He died 13 Aug 1881 in Narka, Republic Co., Kansas.
- 592 M xii. **Clarence Edward Shipman** was born 18 Oct 1882 in Narka, Republic Co., Kansas.

217. **Alem Britten Shipman**¹⁸⁵ (John Bird Shipman, Jacob Shipman, Harmon Shipman (Schuppmann), Herman) was born 9 Apr 1844 in Sunbury, Northumberland Co., Pennsylvania. He died 27 Jul 1906.

Alem enlisted in the Union Army in August 1861 at the age of seventeen years, in Company K, 8th Iowa, Infantry, and served during the Civil War. He served five years, taking an active part in the battle at Petersburg Landing and Donelson. He was taken prisoner at Shiloh on April 7th, 1862 and held for ninety days; subsequently exchanged and rejoined his regiment and served until the close of the war. He returned to his home near Wapello and studied for the ministry, after which he located at Walnut, Iowa.

Alem married **Sophronia Emily Armstrong** on 24 Jun 1875. Sophronia was born 5 Oct 1855. She died 9 May 1944.

They had the following children:

- + 593 F i. **Mary Shipman** was born Sep 1877 and died Sep 1926.
- 594 F ii. **Carrie Shipman** was born 4 Jan 1880 in Walnut, Iowa. She died Jan 1902.
Carrie married **Charles Brooks** on 12 Mar 1902.
- 595 M iii. **Warren Shipman** was born 24 Nov 1884 in Walnut, Iowa. He died Apr 1938.
Warren married **Fannie Eastum**.
- 596 M iv. **Earl Cranston Shipman** was born about 20 Feb 1890. He died 29 Sep 1900.

218. **Oliver E. Shipman** (John Bird Shipman, Jacob Shipman, Harmon Shipman (Schuppmann), Herman) was born 24 Jan 1846 in Sunbury, Northumberland Co., Pennsylvania. He died 2 Jan 1923.

Oliver married **Samantha "Matie" Joy** on 23 Feb 1870 in Sunbury, Northumberland Co., Pennsylvania. Samantha was born 15 Apr 1846. She died 25 Feb 1901.

They had the following children:

- + 597 M i. **Edgar Shipman** was born 2 Jun 1872 and died 6 May 1944.
- 598 M ii. **Ralph W. Shipman** was born 12 Aug 1874. He died 5 Sep 1927.
- + 599 M iii. **Leonard J. Shipman** was born 17 Sep 1876 and died 17 Jan 1936.
- 600 M iv. **Guy Shipman** was born Sep 1878. He died 17 Jul 1879.
- 601 M v. **Clyde Clifford Shipman** was born 26 Sep 1881.
- 602 M vi. **John Logan Shipman** was born Sep 1884. He died Jan 1885.
- + 603 F vii. **Gladys Ina Shipman** was born 8 Jun 1891 and died 16 Nov 1932.

220. **John Wesley Shipman** (John Bird Shipman, Jacob Shipman, Harmon Shipman (Schuppmann), Herman) was born 8 Dec 1849 in Sunbury, Northumberland Co., Pennsylvania. He died 7 Jul 1910.

John married **Sarah Stroupe** on 13 Jan 1875. Sarah was born Jan 1857. She died 17 Jun 1926.

They had the following children:

- 604 F i. **Minnie Ola Shipman** was born 10 Nov 1875 in Morning Sun, Iowa. She died 12 Aug 1876.
- + 605 M ii. **Fred Raymond Shipman** was born 3 Sep 1878 and died 11 Apr 1909.
- + 606 M iii. **Bert Lee Shipman** was born 13 Oct 1880 and died 8 Jan 1927.
- + 607 F iv. **Nellie May Shipman** was born 23 Nov 1884 and died 30 Jul 1906.

223. **John Landis Shipman**¹⁸⁶ (David Shipman, Jacob Shipman, Harmon Shipman (Schuppmann), Herman) was born 22 Mar 1840 in Fisher's Ferry, Northumberland Co., Pennsylvania. He died 22 Mar 1923 in Northumberland Co., Pennsylvania and was buried¹⁸⁷ in Shamokin Cem., Shamokin Twp, Northumberland Co., Pennsylvania.

John married **Sarah C. Pitt**. Sarah was born 1 Nov 1850 in Northumberland Co., Pennsylvania. She died 8 Feb 1931 in Northumberland Co., Pennsylvania and was buried¹⁸⁸ in Shamokin Cem., Shamokin Twp, Northumberland Co., Pennsylvania.

The burial record at the Shamokin Cemetery indicates that Sarah was buried in Block 3 / Row 1 / Lot 5 and that the cause of death was "Pneumonia".

They had the following children:

- 608 F i. **Mabel Annett Shipman**¹⁸⁹ was born 11 Oct 1878 in Northumberland Co., Pennsylvania. She died 13 Aug 1902 in Northumberland Co., Pennsylvania and was buried^{190,191} in Shamokin Cem., Shamokin Twp, Northumberland Co., Pennsylvania.
- + 609 M ii. **John Arthur Shipman** was born 23 Apr 1883 and died 22 Jan 1935.
- 610 M iii. **William Shipman** was born 1887.

225. **Lydia H. Shipman** (David Shipman, Jacob Shipman, Harmon Shipman (Schuppmann), Herman) was born 11 Mar 1844 in Northumberland Co., Pennsylvania. She died 19 Feb 1925 in Lower Augusta Twp., Northumberland Co., Pennsylvania and was buried¹⁹² in Union Presbyterian Church Cem., Fisher's Ferry, Lower Augusta Twp., Northumberland Co., Pennsylvania.

Lydia married **Silas R. Snyder**¹⁹³, son of Thomas Snyder and Esther Randall. Silas was born 24 Oct 1834 in Lower Augusta Twp., Northumberland Co., Pennsylvania. He died 28 Feb 1910 in Northumberland Co., Pennsylvania and was buried¹⁹⁴ in Union Presbyterian Church Cem., Fisher's Ferry, Lower Augusta Twp., Northumberland Co., Pennsylvania.

They had the following children:

- 611 M i. **Harriet A. Snyder** was born 30 Oct 1859. He died 1 Oct 1908.
- 612 M ii. **Harris Snyder** was born 1867 in Lower Augusta Twp., Northumberland Co., Pennsylvania.
- 613 M iii. **Perry Snyder** was born 9 Aug 1868. He died 9 Jan 1870 in Northumberland Co., Pennsylvania and was buried¹⁹⁵ in Boiles Run Baptist Church Cem., Lower Augusta Twp., Northumberland Co., Pennsylvania.
- 614 F iv. **Bessie (Jesse) E. Snyder** was born 17 May 1873. She died 29 Mar 1931 in Northumberland Co., Pennsylvania and was buried¹⁹⁶ in Pomfret Manor Cem., Catawissa Ave., Sunbury, Northumberland Co., Pennsylvania.

Bessie married **Carey E. Burns**, son of John Burns and Mary Leffler. Carey was born 5 Feb 1868. He died 1 May 1947 in Northumberland Co., Pennsylvania and was buried¹⁹⁷ in Pomfret Manor Cem., Catawissa Ave., Sunbury, Northumberland Co., Pennsylvania.

226. **Alpheus Hiram Shipman** (David Shipman, Jacob Shipman, Harmon Shipman (Schuppmann), Herman) was born 1846 in Pennsylvania. He died 1914.

Alpheus married **Ida Vickers**. Ida was born about 1850 in South Carolina.

They had the following children:

- + 615 M i. **Harry William Arthur Shipman** was born 14 Jul 1881 and died 28 Nov 1944.
- + 616 M ii. **Rollo V. Shipman** was born 1884.
- + 617 M iii. **Hubert Porter Shipman** was born 10 May 1886 and died 14 Oct 1955.
- 618 F iv. **Mae Shipman** was born 1888.
- 619 F v. **Agnes Shipman** was born 1891.
- 620 F vi. **Bertha Shipman** was born 1893.
- 621 M vii. **Frank Shipman** was born 1900.
- 622 M viii. **Leslie Shipman** was born 1903.

231. **Samuel Shipman** (James Shipman, Jacob Shipman, Harmon Shipman (Schuppmann), Herman) was born 1844. He died 1921.

Samuel married (1) **Mary Catherine Kitzmiller**. Mary was born 1843.

They had the following children:

- 623 M i. **William A. Shipman** was born 1862.
- 624 M ii. **Daniel W. Shipman** was born 1864.
- 625 M iii. **Edwin Shipman** was born 1867.
- 626 F iv. **Elizabeth Shipman** was born 1869.

+ 627 M v. **Charles Osborn Shipman** was born 1873 and died 1939.

Samuel also married (2) **Catherine Deibler**.

240. **Mary Ann Shipman** (Sylvanus Shipman, Jacob Shipman, Harmon Shipman (Schuppmann), Herman) was born 31 Jul 1846 and was christened 2 Aug 1846. She died 27 Feb 1907 in Northumberland Co., Pennsylvania and was buried¹⁹⁸ in Mountain Presbyterian Church Cem., Lower Augusta Twp., Northumberland Co., Pennsylvania.

Twelve days following the birth of Mary Ann, her mother, Harriet died. Seven months later, her widowed father remarried, this time to Harriet's sister, Rebecca.

Mary married **Jackson Snyder**¹⁹⁹, son of Peter J. Snyder and Sarah Shipman. Jackson was born 6 Aug 1845 in Lower Augusta Twp., Northumberland Co., Pennsylvania. He died 24 Dec 1909 in Northumberland Co., Pennsylvania and was buried²⁰⁰ in Mountain Presbyterian Church Cem., Lower Augusta Twp., Northumberland Co., Pennsylvania.

The federal census of 1880 lists Jackson Snyder as a 36 year old farmer in Lower Augusta Township, Northumberland Co., Pennsylvania. His wife is listed as Mary Ann Snyder, 35 years of age and keeping house. The children were listed as: Mark F. Snyder, son, 14 years of age; George P. Snyder, son, 12 years of age; Charles O. Snyder, son, 10 years of age; Lilly M. Snyder, daughter, 8 years of age; Caris Snyder, son, 6 years of age; Albert Snyder, son, 4 years of age; Isaac H. Snyder, son, 2 years of age. All the children were living at home.

They had the following children:

+ 628 M i. **Mark F. Snyder** was born 12 May 1866 and died 4 Apr 1934.

629 M ii. **George T. Snyder** was born 18 Oct 1867. He died 20 Jun 1892 in Northumberland Co., Pennsylvania and was buried in Mountain Presbyterian Church Cem., Lower Augusta Twp., Northumberland Co., Pennsylvania.

+ 630 M iii. **Charles Horatio Snyder** was born May 1869 and died 1932.

631 F iv. **Lillian May Snyder** was born 29 Sep 1872. She died 11 Jul 1948 in Northumberland Co., Pennsylvania and was buried²⁰¹ in Pomfret Manor Cem., Catawissa Ave., Sunbury, Northumberland Co., Pennsylvania.

Lillian married **Thomas S. Troy**.

+ 632 M v. **Carris Snyder** was born May 1873.

633 F vi. **Infant Snyder** was born Mar 1875 in Lower Augusta Twp., Northumberland Co., Pennsylvania. She died 24 Mar 1875 in Lower Augusta Twp., Northumberland Co., Pennsylvania and was buried²⁰² in Mountain Presbyterian Church Cem., Lower Augusta Twp., Northumberland Co., Pennsylvania.

634 M vii. **Albert "Bert" Snyder** was born 1876.

635 M viii. **Isaac H. "Ike" Snyder** was born 22 Sep 1878. He died 6 Jul 1947 in Northumberland Co., Pennsylvania and was buried²⁰³ in Herndon Cem., Herndon, Jackson Twp., Northumberland Co., Pennsylvania.

Isaac married **Mary R.** Mary was born 1873. She died 17 Feb 1920 in Northumberland Co., Pennsylvania and was buried²⁰⁴ in Herndon Cem., Herndon, Jackson Twp., Northumberland Co., Pennsylvania.

636 F ix. **Sarah C. Snyder** was born 13 Nov 1880. She died 22 Jun 1881 in Northumberland Co., Pennsylvania and was buried²⁰⁵ in Mountain Presbyterian Church Cem., Lower Augusta Twp., Northumberland Co., Pennsylvania.

- 637 F x. **Harriet A. Snyder.**
- + 638 M xi. **Chester D. Snyder** was born Aug 1884 and died Jun 1941.
- 639 F xii. **Nora Bell Snyder** was born 1886. She died 1887.
- 640 M xiii. **Infant Snyder** was born 5 Mar 1890 in Lower Augusta Twp., Northumberland Co., Pennsylvania. He died 8 Mar 1890 in Lower Augusta Twp., Northumberland Co., Pennsylvania and was buried²⁰⁶ in Mountain Presbyterian Church Cem., Lower Augusta Twp., Northumberland Co., Pennsylvania.

241. **Naomi Shipman** (Sylvanus Shipman, Jacob Shipman, Harmon Shipman (Schuppmann), Herman) was born 24 Sep 1848. She died 1936 in Northumberland Co., Pennsylvania and was buried²⁰⁷ in Boiles Run Baptist Church Cem., Lower Augusta Twp., Northumberland Co., Pennsylvania.

Naomi married **Morris Snyder**²⁰⁸, son of George Snyder and Elizabeth (Clark) Stroh, in 1867 in Lower Augusta Twp., Northumberland Co., Pennsylvania. Morris was born 12 Apr 1845. He died 1926 in Northumberland Co., Pennsylvania and was buried²⁰⁹ in Boiles Run Baptist Church Cem., Lower Augusta Twp., Northumberland Co., Pennsylvania.

They had the following children:

- 641 M i. **Harry Snyder** was born 1868 in Lower Augusta Twp., Northumberland Co., Pennsylvania.
- 642 M ii. **Silas L. Snyder** was born 28 Apr 1869 in Lower Augusta Twp., Northumberland Co., Pennsylvania. He died 30 Aug 1871 in Lower Augusta Twp., Northumberland Co., Pennsylvania and was buried²¹⁰ in Boiles Run Baptist Church Cem., Lower Augusta Twp., Northumberland Co., Pennsylvania.
- 643 F iii. **Sylvanus Snyder** was born in Fisher's Ferry, Lower Augusta Twp., Northumberland Co., Pennsylvania. She died infancy in Lower Augusta Twp., Northumberland Co., Pennsylvania.

Sylvanus married **Harry Hendershot**. Harry was born about 1817. He died about 1844.
- 644 F iv. **Rebecca E. Snyder** was born 1872 in Lower Augusta Twp., Northumberland Co., Pennsylvania.
- 645 F v. **Laura J. Snyder** was born 25 Aug 1874 in Lower Augusta Twp., Northumberland Co., Pennsylvania. She died 16 Jun 1965 in Northumberland Co., Pennsylvania and was buried²¹¹ in Greenwood Cem., Trevorton, Zerbe Twp., Northumberland Co., Pennsylvania.

Laura married **U. Grant Morgan**, son of James Newton Morgan and Emeline Chamberlain. U. Grant Morgan was born 1 Dec 1869. He died 1 Sep 1940 in Northumberland Co., Pennsylvania and was buried²¹² in Greenwood Cem., Trevorton, Zerbe Twp., Northumberland Co., Pennsylvania.
- 646 F vi. **Ruth Snyder.**
- + 647 F vii. **Josephine Mary "Mae" Snyder** was born 1877 and died 1921.
- 648 F viii. **Elmira Snyder.**
- 649 M ix. **Webster B. Snyder** was born 1886.

Webster married **Katie M. Phillips**, daughter of George J. Phillips and Mary C. Michael. Katie was born 20 Aug 1893. She died 5 Nov 1941 in Northumberland Co., Pennsylvania and was buried²¹³ in Boiles Run Baptist Church Cem., Lower Augusta

Twp., Northumberland Co., Pennsylvania.

249. **Amy Shipman** (William W. Shipman, Abraham Shipman, Harmon Shipman (Schuppmann), Herman).

Amy married **John Willever**.

They had the following children:

- 650 M i. **John Willever**.
- 651 F ii. **Ella Willever**.
- 652 M iii. **Jacob Willever**.

250. **William Warne Shipman** (William W. Shipman, Abraham Shipman, Harmon Shipman (Schuppmann), Herman).

William married **Lydia Fitts**.

They had the following children:

- 653 M i. **Harry Shipman**.
- 654 M ii. **Joseph Shipman**.

251. **Charles Shipman** (William W. Shipman, Abraham Shipman, Harmon Shipman (Schuppmann), Herman) was born 1848. He died 1883.

Charles married **Jane Johnson**.

They had the following children:

- + 655 M i. **Johnson Shipman** was born 4 Apr 1871 and died 1929.
- 656 F ii. **Isabelle Shipman** died 1955.
Isabelle married **Garrison**.
- + 657 F iii. **Florence Shipman**.

254. **Oscar Jacob Andrews** (John Andrews, Mary Shipman, Harmon Shipman (Schuppmann), Herman) was born 9 Mar 1846 in Blue Island, Illinois. He died 7 Feb 1940 in Bloom, Kansas.

Oscar married **Margaret Ann Straney**, daughter of John Brown Straney and Mary Jane Wright, on 5 Apr 1887 in Dodge City. Margaret was born 18 Dec 1855. She died 21 Dec 1942.

They had the following children:

- + 658 M i. **Jay Straney Andrews** was born 9 Dec 1888 and died 30 Jun 1983.

Sources

1. *Genealogy of Joseph Fisher and His Descendants*, Page 26.
2. *Genealogist's Guide to Burials in Northumberland County, Pennsylvania*, Volume II, Page 102.
3. *Tombstone Inscription*, Scanned image of tombstone provided by Kastyh Lee Bates Fisher <batefish@comcast.net> 15 Ja.
4. *Genealogist's Guide to Burials in Northumberland County, Pennsylvania*, Volume II, page 102.
5. *Genealogical and Biographical Annals of Northumberland County Pennsylvania*, Page 193.

6. *Tombstone Inscription*, Scanned image of tombstone provided by Kasthy Lee Bates Fisher <batefish@comcast.net> 15 Ja.
7. *Genealogist's Guide to Burials in Northumberland County, Pennsylvania*, Volume II, 2nd Ed., 1991, page 104.
8. *U. S. Federal Census*, Family History Library Film #1255164; NA Film #T9-1164; page 269D. Peter and "Sallie" were living in Lower Augusta Twp., Northumberland Co., Pennsylvania when the 1880 census was taken. He was a retired farmer.
9. *Genealogist's Guide to Burials in Northumberland County, Pennsylvania*, Volume II, 2nd Ed., 1991, page 104.
10. *Genealogist's Guide to Burials in Northumberland County, Pennsylvania*, Volume I, 1988, page 18.
11. *Genealogist's Guide to Burials in Northumberland County, Pennsylvania*, Volume I, 1988, page 18.
12. *U. S. Federal Census*, Family History Library Film #1255164; NA Film #T9-1164; page 269D. Jacob and Sarah were listed in Lower Augusta Twp., Northumberland Co., PA as farming. He was 65, she was 61. Their 28 year old son, Luther was still living at home.
13. *Tombstone Inscription*, Scanned image of tombstone provided by Kasthy Lee Bates Fisher <batefish@comcast.net> 15 Ja.
14. *Tombstone Inscription*, Photo of stone taken by compiler JSH 5 Aug 2004. Mountain Presbyterian Church Cem.
15. *Genealogist's Guide to Burials in Northumberland County, Pennsylvania*, Volume II, 2nd Ed., 1991, page 103.
16. *Genealogist's Guide to Burials in Northumberland County, Pennsylvania*, Volume II, 2nd Ed., 1991, page 96.
17. *U. S. Federal Census*, 1880, Lower Augusta, Northumberland, PA. Family History Library Film 1255164, T9-1164, page number 271C.
18. *Genealogist's Guide to Burials in Northumberland County, Pennsylvania*, Volume II, 2nd Ed., 1991, page 96.
19. *Genealogist's Guide to Burials in Northumberland County, Pennsylvania*, Volume II, 2nd Ed., 1991, page 96.
20. *Genealogist's Guide to Burials in Northumberland County, Pennsylvania*, Volume II, 2nd Ed., 1991, page 96.
21. *Genealogist's Guide to Burials in Northumberland County, Pennsylvania*, Volume II, 2nd Ed., 1991, page 96.
22. *Genealogist's Guide to Burials in Northumberland County, Pennsylvania*, Volume II, 2nd Ed., 1991, page 96.
23. *Genealogist's Guide to Burials in Northumberland County, Pennsylvania*, Volume II, 2nd Ed., 1991, page 322.
24. *Farrow Funeral Home Burials Records*, Compiled by Joseph A. Meiser Jr. BS, PhD and Sarah Roadarmel Meiser; Revised Dec 1997, Published Jan 1998 by DDRAIG GOC, Part II, 2nd Ed., page 742.
25. *Genealogist's Guide to Burials in Northumberland County, Pennsylvania*, Volume II, 2nd Ed., 1991, page 322.
26. *Farrow Funeral Home Burials Records*, Part II, 2nd Ed., page 742.
27. *Genealogist's Guide to Burials in Northumberland County, Pennsylvania*, Volume II, 2nd Ed., 1991, page 326.
28. *Shipman Funeral Home Records*, Page 382.
29. *Genealogist's Guide to Burials in Northumberland County, Pennsylvania*, Volume II, 2nd Ed., 1991, page 133.
30. *U. S. Federal Census*, Family History Library Film #1255164; NA Film #T9-1164; page 269D.
31. *Genealogist's Guide to Burials in Northumberland County, Pennsylvania*, Volume II, 2nd Ed., 1991, page 133.
32. *Genealogist's Guide to Burials in Northumberland County, Pennsylvania*, Volume II, 2nd Ed., 1991, page 134.
33. *U. S. Federal Census*, Family History Library Film #1255164; NA Film #T9-1164; page 269D.
34. *Tombstone Inscription*, Scanned image of tombstone provided by Kasthy Lee Bates Fisher <batefish@comcast.net> 15 Ja.
35. *Tombstone Inscription*, Scanned image of tombstone provided by Kasthy Lee Bates Fisher <batefish@comcast.net> 15 Ja.
36. *Obituary*, The Daily Item, Sunbury, PA - Mon., 27 Feb 1939.
37. *Genealogist's Guide to Burials in Northumberland County, Pennsylvania*, Volume II, 2nd Ed., 1991, page 99.
38. *Farrow Funeral Home Burials Records*, Part II, 2nd Ed., page 851.
39. *Farrow Funeral Home Burials Records*, Part II, 2nd Ed., page 851.
40. *Genealogist's Guide to Burials in Northumberland County, Pennsylvania*, Volume II, 2nd Ed., 1991, page 117.
41. *Genealogist's Guide to Burials in Northumberland County, Pennsylvania*, Volume II, 2nd Ed., 1991, page 117.
42. *History of Northumberland County, Pennsylvania*, Edited by Herbert C. Bell, Chicago, Ill., Brown, Runk & Co., Publishers, 1891, page 838.
43. *Genealogist's Guide to Burials in Northumberland County, Pennsylvania*, Volume I, 1988, page 346.
44. *Genealogist's Guide to Burials in Northumberland County, Pennsylvania*, Volume I, 1988, page 346.
45. *Genealogist's Guide to Burials in Northumberland County, Pennsylvania*, Volume I, 1988, page 346.
46. *Genealogist's Guide to Burials in Northumberland County, Pennsylvania*, Volume I, 1988, page 346.
47. *Genealogist's Guide to Burials in Northumberland County, Pennsylvania*, Volume I, 1988, page 172.

48. *Genealogist's Guide to Burials in Northumberland County, Pennsylvania*, Volume I, 1988, page 172.
49. *Genealogist's Guide to Burials in Northumberland County, Pennsylvania*, Volume II, 2nd Ed., 1991, page 421.
50. *Genealogist's Guide to Burials in Northumberland County, Pennsylvania*, Volume II, 2nd Ed., 1991, page 420.
51. *Parish Records of the Eden Evangelical Lutheran Church*, Compiled by John Paul Deeben, Sunbury, PA,
Published by Closson Press, page 53, Indian River Co. Genealogical Library, 1600 21st Street, Vero Beach, FL.
52. *Genealogist's Guide to Burials in Northumberland County, Pennsylvania*, Volume II, 2nd Ed., 1991, page 186.
53. *Pennsylvania Society - Sons of The American Revolution (The 1955 Year Book)*, page 563.
54. *Parish Records of the Eden Evangelical Lutheran Church*, page 53.
55. *Genealogist's Guide to Burials in Northumberland County, Pennsylvania*, Volume II, 2nd Ed., 1991, page 186.
56. *Parish Records of the Eden Evangelical Lutheran Church*, page 53.
57. *Genealogist's Guide to Burials in Northumberland County, Pennsylvania*, Volume II, 2nd Ed., 1991, page 186.
58. *Genealogy of Joseph Fisher and His Descendants*, Page 38.
59. *Genealogist's Guide to Burials in Northumberland County, Pennsylvania*, Volume II, 2nd Ed., 1991, page 117.
60. *Commemorative Biographical Record of Central Pa., including the counties of Centre, Clinton, Union & Snyder*,
Chicago: J. H. Beers & Co., 1898 from the press of Wilson, Humphreys & Co., Logansport, Ind., page 1187. This
source contains a photograph of George Fisher.
61. *Snyder County Tombstone Inscriptions*, page 189.
62. *Genealogist's Guide to Burials in Snyder County, Pennsylvania, Volume I, Eastern Townships, East of PA Route
104*, page 284.
63. *Genealogist's Guide to Burials in Northumberland County, Pennsylvania*, Volume I, 1988, page 76.
64. *Genealogist's Guide to Burials in Northumberland County, Pennsylvania*, Volume I, 1988, page 76.
65. *Genealogist's Guide to Burials in Northumberland County, Pennsylvania*, Volume II, 2nd Ed., 1991, page 79.
66. *Genealogist's Guide to Burials in Northumberland County, Pennsylvania*, Volume II, 2nd Ed., 1991, page 79.
67. *Genealogist's Guide to Burials in Northumberland County, Pennsylvania*, Volume I, 1988, page 76.
68. *Genealogist's Guide to Burials in Northumberland County, Pennsylvania*, Volume I, 1988, page 76.
69. *Farrow Funeral Home Burials Records, Part I, Surnames A-L, 2nd Ed.*, page 32.
70. *Genealogist's Guide to Burials in Northumberland County, Pennsylvania*, Volume V, 1988, page 158.
71. *Genealogist's Guide to Burials in Northumberland County, Pennsylvania*, Volume V, 1988, page 375.
72. *History of Northumberland County, Pennsylvania*, page 1076.
73. *Genealogist's Guide to Burials in Columbia & Montour Counties, Pennsylvania*, Volume I, 1987, page 322.
74. *Genealogist's Guide to Burials in Columbia & Montour Counties, Pennsylvania*, Volume I, 1987, page 322.
75. *Genealogist's Guide to Burials in Columbia & Montour Counties, Pennsylvania*, Volume I, 1987, page 119.
76. *History of Columbia and Montour Counties, Pennsylvania*, Edited by J. H. Battle, Chicago; Published by A.
Warner & Company, 1887, Page 460, Indian River Co. Genealogical Library, 1600 21st Street, Vero Beach, FL.
77. *Genealogy of Selected Northumberland County, Pennsylvania Pioneer Families*, Compiled and published by
Joseph A. Meiser, Jr., B.S., Ph.D and Sarah Roadarmel Meiser, Part XVI, A-H, (Hile), 1992, page 706, Family
History Library, 35 North West Temple, Salt Lake City, Utah 84150.
78. *Genealogist's Guide to Burials in Northumberland County, Pennsylvania*, Volume II, 2nd Ed., 1991, page 271.
79. *Genealogy of Selected Northumberland County, Pennsylvania Pioneer Families*, Part XVI, A-H, (Hile), 1992,
page 706.
80. *Genealogist's Guide to Burials in Columbia & Montour Counties, Pennsylvania*, Volume I, 1987, page 85.
81. *Genealogy of Selected Northumberland County, Pennsylvania Pioneer Families*, Part XVI, A-H, (Hile), 1992,
page 706.
82. *Genealogy of Selected Northumberland County, Pennsylvania Pioneer Families*, Part XVI, A-H, (Hile), 1992,
page 706.
83. *Genealogy of Selected Northumberland County, Pennsylvania Pioneer Families*, Part XVI, A-H, (Hile), 1992,
page 707.
84. *Genealogist's Guide to Burials in Columbia & Montour Counties, Pennsylvania*, Volume I, 1987, page 120.
85. *Genealogist's Guide to Burials in Columbia & Montour Counties, Pennsylvania*, Volume 1, page 119.
86. *History of Columbia and Montour Counties, Pennsylvania*, Page 500.
87. *Genealogist's Guide to Burials in Columbia & Montour Counties, Pennsylvania*, Volume I, 1987, page 126.
88. *Genealogist's Guide to Burials in Columbia & Montour Counties, Pennsylvania*, Volume I, 1987, page 127.
89. *Genealogist's Guide to Burials in Columbia & Montour Counties, Pennsylvania*, Volume I, 1987, page 127.

90. *Genealogist's Guide to Burials in Columbia & Montour Counties, Pennsylvania*, Volume I, 1987, page 127.
91. *History of Northumberland County, Pennsylvania*, Page 1179.
92. *Genealogist's Guide to Burials in Columbia & Montour Counties, Pennsylvania*, Volume I, 1987, page 322.
93. *Genealogist's Guide to Burials in Columbia & Montour Counties, Pennsylvania*, Volume I, 1987, page 328.
94. *History of Northumberland County, Pennsylvania*, page 1204.
95. *Genealogist's Guide to Burials in Northumberland County, Pennsylvania*, Volume II, 2nd Ed., 1991, page 338.
96. *Genealogist's Guide to Burials in Northumberland County, Pennsylvania*, Volume II, 2nd Ed., 1991, page 338.
97. *Genealogist's Guide to Burials in Northumberland County, Pennsylvania*, Volume II, 2nd Ed., 1991, page 347.
98. *Genealogical and Biographical Annals of Northumberland County Pennsylvania*, page 277.
99. *Genealogist's Guide to Burials in Northumberland County, Pennsylvania*, Volume II, 2nd Ed., 1991, page 95.
100. *Farrow Funeral Home Burials Records*, Part I, 2nd Ed., page 292.
101. *Genealogist's Guide to Burials in Northumberland County, Pennsylvania*, Volume II, 2nd Ed., 1991, page 95.
102. *Farrow Funeral Home Burials Records*, Part I, Surnames A-L, 2nd Ed., page 292.
103. *U. S. Federal Census*, Family History Library Film #1255164; NA Film #T9-1164; page 270A. Clara is listed as "Clarra" and as 18 years of age in the 1880 census. She and the family were living in Lower Augusta Twp., Northumberland Co., Pennsylvania.
104. *Genealogist's Guide to Burials in Northumberland County, Pennsylvania*, Volume II, 2nd Ed., 1991, page 95.
105. *Genealogist's Guide to Burials in Northumberland County, Pennsylvania*, Volume II, 2nd Ed., 1991, page 95.
106. *Genealogist's Guide to Burials in Columbia & Montour Counties, Pennsylvania*, Volume I, 1987, page 322.
107. *Genealogist's Guide to Burials in Columbia & Montour Counties, Pennsylvania*, Volume I, 1987, page 322.
108. *U. S. Federal Census*, Family History Library Film #1255164; NA Film #T9-1164; page 269D. In 1880 when the census was taken, Isaac and Rebekah were living in Lower Augusta Twp., Northumberland Co., PA where he was a retired farmer. Their children had already left home and they had a house servant, Clarra Lytle, living with them.
109. *Genealogist's Guide to Burials in Northumberland County, Pennsylvania*, Volume II, 2nd Edition, page 124.
110. *Genealogist's Guide to Burials in Northumberland County, Pennsylvania*, Volume II, 2nd Edition, Page 124.
111. *Genealogist's Guide to Burials in Northumberland County, Pennsylvania*, Volume II, 2nd Ed., 1991, page 125.
112. *Genealogy of Joseph Fisher and His Descendants*, Pages 35, 36.
113. *Genealogy of Joseph Fisher and His Descendants*, Page 35.
114. *Genealogist's Guide to Burials in Northumberland County, Pennsylvania*, Volume II, 2nd Ed., 1991, page 115.
115. *Genealogist's Guide to Burials in Northumberland County, Pennsylvania*, Volume II, 2nd Ed., 1991, page 115.
116. *Genealogy of Joseph Fisher and His Descendants*, Page 39.
117. *Genealogy of Joseph Fisher and His Descendants*, Page 39.
118. *Genealogy of Joseph Fisher and His Descendants*, Page 40.
119. *Genealogy of Joseph Fisher and His Descendants*, Page 42.
120. *Genealogist's Guide to Burials in Northumberland County, Pennsylvania*, Volume II, 2nd Ed., 1991, page 96.
121. *Genealogist's Guide to Burials in Northumberland County, Pennsylvania*, Volume II, 2nd Ed., 1991, page 96.
122. *Genealogist's Guide to Burials in Northumberland County, Pennsylvania*, Volume II, 2nd Ed., 1991, page 96.
123. *Genealogist's Guide to Burials in Northumberland County, Pennsylvania*, Volume II, 2nd Ed., 1991, page 96.
124. *Genealogy of Joseph Fisher and His Descendants*, Page 42.
125. *Tombstone Inscription*, Photo of stone taken by compiler JSH 5 Aug 2004. Mountain Presbyterian Church Cem.
126. *Genealogist's Guide to Burials in Northumberland County, Pennsylvania*, Volume II, 2nd Ed., 1991, page 96.
127. *Tombstone Inscription*, Photo of stone taken by compiler JSH 5 Aug 2004. Mountain Presbyterian Church Cem.
128. *Genealogist's Guide to Burials in Northumberland County, Pennsylvania*, Volume II, 2nd Ed., 1991, page 96.
129. *Genealogist's Guide to Burials in Northumberland County, Pennsylvania*, Volume II, 2nd Ed., 1991, page 103.
130. *Tombstone Inscription*, Scanned image of tombstone provided by Kasthy Lee Bates Fisher <batefish@comcast.net> 15 Ja.
131. *Genealogist's Guide to Burials in Northumberland County, Pennsylvania*, Volume I, 1988, page 73.
132. *Genealogist's Guide to Burials in Northumberland County, Pennsylvania*, Volume II, 2nd Ed., 1991, page 99.
133. *Genealogist's Guide to Burials in Northumberland County, Pennsylvania*, Volume II, 2nd Ed., 1991, page 99.
134. *Genealogist's Guide to Burials in Northumberland County, Pennsylvania*, Volume II, 2nd Ed., 1991, page 99.
135. *International Genealogical Index (IGI Record)*, Film Number: 451141, Page Number: 0044.
136. *Email message*, from Linda (Snyder) Shipman <lanshipman@earthlink.net>. January 2007 Linda sent an Ahnentafel Chart on her husband, Thomas Ellery Shipman to the compiler, JSH. This chart contained many

dates/places of which this was one.

137. *Genealogist's Guide to Burials in Northumberland County, Pennsylvania*, Volume II, 2nd Ed., 1991, page 101.
138. *Tombstone Inscription*, Scanned image of tombstone provided by Kasthy Lee Bates Fisher <batefish@comcast.net> 15 Ja.
139. *Genealogy of Joseph Fisher and His Descendants*, page 41.
140. *Farrow Funeral Home Burials Records*, Part II, Surnames M-Z, 2nd Ed, page 798.
141. *Genealogy of Joseph Fisher and His Descendants*, page 41.
142. *Farrow Funeral Home Burials Records*, Part II, 2nd Ed., page 851.
143. *Genealogy of Joseph Fisher and His Descendants*, Page 42.
144. *Farrow Funeral Home Burials Records*, Part II, 2nd Ed., page 851.
145. *Farrow Funeral Home Burials Records*, Part II, 2nd Ed., page 830.
146. *Genealogist's Guide to Burials in Northumberland County, Pennsylvania*, Vol. V, Shamokin Cem., 1988, page 295.
147. *Farrow Funeral Home Burials Records*, Part I, Surnames A-L, 2nd Ed., page 193.
148. *Genealogist's Guide to Burials in Northumberland County, Pennsylvania*, Vol. V, Shamokin Cem., 1988, page 71.
149. *Genealogist's Guide to Burials in Northumberland County, Pennsylvania*, Vol. V, Shamokin Cem., 1988, page 76.
150. *Farrow Funeral Home Burials Records*, Part I, Surnames A-L, 2nd Ed., page 193.
151. *Genealogist's Guide to Burials in Northumberland County, Pennsylvania*, Vol. V, Shamokin Cem., 1988, page 76.
152. *Farrow Funeral Home Burials Records*, Part I, 2nd Ed., page 256.
153. *Genealogist's Guide to Burials in Northumberland County, Pennsylvania*, Part IV, 1988, page 82.
154. *Genealogist's Guide to Burials in Northumberland County, Pennsylvania*, Part IV, 1988, page 82.
155. *Genealogist's Guide to Burials in Northumberland County, Pennsylvania*, Volume II, 2nd Ed., 1991, page 123.
156. *Shipman Funeral Home Records*, Page 382.
157. *Tombstone Inscription*, viewed & photographed 1 June 2000 by JSH, Compiler.
158. *Shipman Funeral Home Records*, Page 382.
159. *Genealogist's Guide to Burials in Northumberland County, Pennsylvania*, Volume II, 2nd Ed., 1991, page 125.
160. *Genealogist's Guide to Burials in Northumberland County, Pennsylvania*, Volume I, 1988, page 282 and 335.
161. *Genealogist's Guide to Burials in Northumberland County, Pennsylvania*, Volume I, 1988, page 282.
162. *Genealogist's Guide to Burials in Northumberland County, Pennsylvania*, Volume II, 2nd Ed., 1991, page 119.
163. *Genealogist's Guide to Burials in Northumberland County, Pennsylvania*, Volume II, 2nd Ed., 1991, page 119.
164. *Genealogist's Guide to Burials in Northumberland County, Pennsylvania*, Volume II, 2nd Ed., 1991, page 119.
165. *Genealogist's Guide to Burials in Northumberland County, Pennsylvania*, Volume I, 1987, page 385.
166. *Genealogist's Guide to Burials in Northumberland County, Pennsylvania*, Volume I, 1987, page 385.
167. *U. S. Federal Census*, Family History Library Film #1255164; NA Film #T9-1164; page 270B. Samuel is listed as Head of Household, age 42 and as a Farmer.
168. *Genealogist's Guide to Burials in Northumberland County, Pennsylvania*, Volume II, 2nd Ed., 1991, page 126.
169. *Genealogist's Guide to Burials in Northumberland County, Pennsylvania*, Volume II, 2nd Ed., 1991, page 126.
170. *Genealogist's Guide to Burials in Northumberland County, Pennsylvania*, Volume II, 2nd Ed., 1991, page 126.
171. *Genealogist's Guide to Burials in Northumberland County, Pennsylvania*, Volume II, 2nd Ed., 1991, page 126.
172. *Genealogist's Guide to Burials in Northumberland County, Pennsylvania*, Volume II, 2nd Ed., 1991, page 126.
173. *Genealogist's Guide to Burials in Northumberland County, Pennsylvania*, Volume II, 2nd Ed., page 127.
174. *Genealogist's Guide to Burials in Northumberland County, Pennsylvania*, Volume II, 2nd Ed., page 127.
175. *Genealogist's Guide to Burials in Northumberland County, Pennsylvania*, Volume II, 2nd Ed., page 127.
176. *Genealogist's Guide to Burials in Northumberland County PA , Volume VI, 3rd Edition*, Compiled by Joseph A. Meiser Jr., B.S., Ph.D. & Sarah Roadarmel Meiser, 1998; published by Ddraig Goch Publications, page 504, Personal library of John Shipman Hendricks, 535 Thirty-third Avenue, Vero Beach, FL 32968.
177. *Genealogist's Guide to Burials in Northumberland County PA , Volume VI, 3rd Edition*, page 504.
178. *Genealogist's Guide to Burials in Northumberland County, Pennsylvania*, Volume I, 1988, page 292.
179. *Shipman Funeral Home Records*, Page 383.
180. *Genealogist's Guide to Burials in Northumberland County PA , Volume VI, 3rd Edition*, page 504.

181. *Shipman Funeral Home Records*, Page 381.
182. *Genealogist's Guide to Burials in Northumberland County PA , Volume VI, 3rd Edition*, page 504.
183. *Genealogy of Joseph Fisher and His Descendants*, pages 48 and 238.
184. *Genealogy of Joseph Fisher and His Descendants*, Pages 48, 49.
185. *Genealogy of Joseph Fisher and His Descendants*, page 242.
186. *Tombstone Inscription*, Photographed by Compiler, JSH, on 14 Jul 2002.
187. *Farrow Funeral Home Burials Records*, Part II, 2nd Ed., page 851.
188. *Farrow Funeral Home Burials Records*, Part II, 2nd Ed., page 851.
189. *Tombstone Inscription*, Photographed by Compiler, JSH, on 14 Jul 2002.
190. *Farrow Funeral Home Burials Records*, Part II, 2nd Ed., page 851.
191. *Genealogist's Guide to Burials in Northumberland County, Pennsylvania*, Vol. V, Shamokin Cem., 1988, page 301.
192. *Genealogist's Guide to Burials in Northumberland County, Pennsylvania*, Volume II, 2nd Ed., 1991, page 117.
193. *U. S. Federal Census*, 1880 Census of Lower Augusta Twp., Northumberland Co., Pennsylvania. This census record lists Silas as a Lumberman, age 46, with two children (Jesse and Harris) living at home at the time of the census.
194. *Genealogist's Guide to Burials in Northumberland County, Pennsylvania*, Volume II, 2nd Ed., 1991, page 117.
195. *Genealogist's Guide to Burials in Northumberland County, Pennsylvania*, Volume II, 2nd Ed., 1991, page 126.
196. *Genealogist's Guide to Burials in Northumberland County, Pennsylvania*, Volume I, 1988, page 128.
197. *Genealogist's Guide to Burials in Northumberland County, Pennsylvania*, Volume I, 1988, page 128.
198. *Tombstone Inscription*, Headstone photographed by compiler, JSH July 2000.
199. *U. S. Federal Census*, 1880 Census of Lower Augusta Twp., Northumberland Co., Pennsylvania. This source listed Jackson as Head of Household and as a Farmer with seven children.
200. *Genealogist's Guide to Burials in Northumberland County, Pennsylvania*, Volume II, 2nd Ed., 1991, page 104.
201. *Genealogist's Guide to Burials in Northumberland County, Pennsylvania*, Volume I, 1988, page 365.
202. *Genealogist's Guide to Burials in Northumberland County, Pennsylvania*, Volume II, 2nd Ed., 1991, page 105.
203. *Genealogist's Guide to Burials in Northumberland County, Pennsylvania*, Vol. III, 4th Ed., Dec. 1997, page 142.
204. *Genealogist's Guide to Burials in Northumberland County, Pennsylvania*, Vol. III, 4th Ed., Dec. 1997, page 142.
205. *Genealogist's Guide to Burials in Northumberland County, Pennsylvania*, Volume II, 2nd Ed., 1991, page 105.
206. *Genealogist's Guide to Burials in Northumberland County, Pennsylvania*, Volume II, 2nd Ed., 1991, page 105.
207. *Genealogist's Guide to Burials in Northumberland County, Pennsylvania*, Volume II, 2nd Ed., 1991, page 126.
208. *U. S. Federal Census*, Family History Library Film #1255164; NA Film #T9-1164; page 270A. Morris and family were listed in Lower Augusta Twp., Northumberland Co., PA in this census. David was a 35 year old farmer.
209. *Genealogist's Guide to Burials in Northumberland County, Pennsylvania*, Volume II, 2nd Ed., 1991, page 126.
210. *Genealogist's Guide to Burials in Northumberland County, Pennsylvania*, Volume II, 2nd Ed., 1991, page 126.
211. *Genealogist's Guide to Burials in Northumberland County, Pennsylvania*, Volume III, 4th Ed., 1997, page 58.
212. *Genealogist's Guide to Burials in Northumberland County, Pennsylvania*, Volume III, 4th Edition, Dec. 1997, page 50.
213. *Genealogist's Guide to Burials in Northumberland County, Pennsylvania*, Volume II, 2nd Ed., 1991, page 124.

Sixth Generation

255. **Isaac Shipman** (John Shipman, Jacob Shipman, Mathias Shipman, Jacob Shipman, Herman) was born 23 Nov 1801 in Moreland Twp., Lycoming Co., Pennsylvania. He died 16 Feb 1889 in Riley Twp., McHenry Co., Illinois.

Isaac married **Susanna Fiester** on 23 Dec 1841 in Hughesville, Lycoming Co., Pennsylvania. Susanna was born 14 Feb 1816 in Muncy Creek Twp., Lycoming Co., Pennsylvania. She died 8 Sep 1906 in Riley Twp., McHenry Co., Illinois.

They had the following children:

- + 659 F i. **Mary Charlotte Shipman** was born 17 Nov 1846 and died 1 Mar 1915.

278. **Phebe Kline** (Mathias Kline, Elizabeth Shipman, Mathias Shipman, Jacob Shipman, Herman).

Phebe married **John Gifford**.

They had the following children:

- + 660 M i. **Horace Dempster Gifford**.

279. **Peter Kinney McMurtrie** (Margaret Kinney, Peter Kinney, Elizabeth Shipman, Jacob Shipman, Herman) was born about 1820.

Peter married **Bethania Summers**.

They had the following children:

- + 661 F i. **Ruth A. McMurtrie** was born 1846 and died 9 Apr 1912.

291. **Lemuel Shipman**¹ (Abraham Shipman, John Shipman, William Shipman, Harmon Shipman (Schuppmann), Herman) was born 15 Dec 1838 in Lower Augusta Twp., Northumberland Co., Pennsylvania. He died² 2 Jan 1913 in Meridian, , Mississippi and was buried 5 Jan 1913 in Pomfret Manor Cem., Catawissa Ave., Sunbury, Northumberland Co., Pennsylvania.

Lt. Lemuel Shipman served in Civil War; enlisted Oct 30, 1862 as 1st Sgt in Capt. Edwon A. Evans' Company D of the 3rd Regt, Pa. Artillery; 152nd Pa. Volunteers; was promoted May 18, 1864 to 2nd Lt., Co. D, 3rd Regt., Art. While serving as Officer of the Day at Fort Monroe he had charge of Jefferson Davis after his capture and served him his first food as a prisoner. From 1874 thru 1880 he was the Register of Wills, Recorder of Deeds and also Clerk of Orphan's Court of Northumberland County, PA. In 1887 he removed to Lewisburg, Union County, Pennsylvania where he was prominent in the building of nail, forge, furniture, etc. factories and buildings. In 1889 he moved to West Virginia and engaged in lumbering.

Lemuel married **Maria Bloom**, daughter of William Bloom and Elizabeth Bartholomew, on 27 Sep 1860 in Point Twp., Northumberland Co., Pennsylvania. Maria was born 16 Aug 1842 in Northumberland Co., Pennsylvania. She died 10 Jul 1905 in Sunbury, Northumberland Co., Pennsylvania and was buried³ in Pomfret Manor Cem., Catawissa Ave., Sunbury, Northumberland Co., Pennsylvania.

They had the following children:

- + 662 M i. **William A. Shipman** was born 11 Sep 1861 and died 12 May 1921.
+ 663 M ii. **Daniel Webster Shipman** was born 1 Mar 1863 and died 10 Feb 1937.
664 M iii. **Edwin Harrison Shipman** was born 30 Oct 1867.
665 F iv. **Lizzie Mazie Shipman** was born 10 Aug 1869. She died 19 Aug 1871 and was

buried in Pomfret Manor Cem., Catawissa Ave., Sunbury, Northumberland Co., Pennsylvania.

- 666 M v. **Charles C. Shipman** was born 2 Oct 1872. He died 11 Dec 1874 and was buried in Pomfret Manor Cem., Catawissa Ave., Sunbury, Northumberland Co., Pennsylvania.
- + 667 F vi. **Augusta Shipman** was born 19 Mar 1874 and died 21 May 1954.

292. **Matilda Shipman** (Abraham Shipman, John Shipman, William Shipman, Harmon Shipman (Schuppmann), Herman) was born 19 Aug 1840 in Lower Augusta Twp., Northumberland Co., Pennsylvania. She died 2 Sep 1923 in Northumberland Co., Pennsylvania and was buried⁴ in Pomfret Manor Cem., Catawissa Ave., Sunbury, Northumberland Co., Pennsylvania.

Matilda married **John Bloom**⁵, son of William Bloom and Elizabeth Bartholomew, on 12 Apr 1859 in Point Twp., Northumberland Co., Pennsylvania. John was born 20 Jun 1835 in Lower Augusta Twp., Northumberland Co., Pennsylvania. He died 5 Jan 1911 in Northumberland Co., Pennsylvania and was buried⁶ in Pomfret Manor Cem., Catawissa Ave., Sunbury, Northumberland Co., Pennsylvania.

The following quoted material was found in the "Genealogical and Biographical Annals of Northumberland County Pennsylvania", by J. L. Floyd & Co., 1911:

"John Bloom, son of William, lived retired on his farm in Rockefeller township after a busy and useful career. He was born June 20, 1835, in Lower Augusta township, was reared to farm life, and followed farming throughout his active years, beginning on his own account when he reached his majority. He retired in 1907, and died Jan. 5, 1911. Mr. Bloom's farm, which is located on the Tulpehocken road, is an old-established business stand, formerly owned and conducted by William Deppen. After him one John Schmick had a tannery on the property, and a tavern was also conducted there in a stone house many years ago; it is probable that William Reeser ran the tavern at one time. Mr. Bloom always led a quiet and unassuming life, refusing all offers of public position. He was a Lutheran member of the Augustaville Church, to which his family belong.

On April 12, 1859, Mr. Bloom married Matilda Shipman, daughter of Abraham and Elizabeth (Yoxtheimer) Shipman, and ten children were born to their union, viz.: Valeria married William E. Bloom; Thamar married Daniel L. DeWitt; Irene married John F. Bloom; Flora died in childhood; Emma died at the age of twenty-nine years, unmarried; Charles S. died in infancy; George E. died in infancy; Ella married William E. Reitz; Lottie married Dr. John H. Snyder; Mabel married Leroy L. Fegley."

They had the following children:

- + 668 F i. **Valeria Bloom** was born 11 Dec 1859 and died 15 Jul 1940.
- + 669 F ii. **Thamar Bloom** was born 21 Mar 1861 and died 10 Jan 1929.
- + 670 F iii. **Irene Bloom** was born 19 Jun 1863 and died 26 Dec 1958.
- 671 F iv. **Flora Bloom** was born 23 Nov 1865. She died 24 Aug 1871.
- 672 F v. **Emma C. Bloom** was born 18 Jul 1869. She died 1898 in Northumberland Co., Pennsylvania and was buried⁷ in Pomfret Manor Cem., Catawissa Ave., Sunbury, Northumberland Co., Pennsylvania.
- 673 M vi. **Charles Bloom** was born 15 Nov 1870. He died 21 Aug 1871.
- 674 M vii. **George E. Bloom** was born 11 Apr 1873. He died 22 Sep 1873.
- + 675 F viii. **Elmira Bloom** was born 24 Jun 1875 and died 4 Dec 1944.
- + 676 F ix. **Lottie Clay Bloom** was born 20 Jan 1880 and died 13 Apr 1951.
- 677 F x. **Mabel D. Bloom** was born 25 Oct 1882. She died 1 Jul 1934 in Northumberland Co., Pennsylvania and was buried⁸ in Pomfret Manor Cem., Catawissa Ave., Sunbury, Northumberland Co., Pennsylvania.

Mabel married **Charles S. Haughawout**. Charles was born 11 Dec 1881. He died 22 Jul 1949 in Northumberland Co., Pennsylvania and was buried⁹ in Pomfret Manor Cem., Catawissa Ave., Sunbury, Northumberland Co., Pennsylvania.

294. **Saul Shipman**¹⁰ (Abraham Shipman, John Shipman, William Shipman, Harmon Shipman (Schuppmann), Herman) was born 4 Jan 1844 in Lower Augusta Twp., Northumberland Co., Pennsylvania. He died¹¹ 23 Feb 1923 in Northumberland Co., Pennsylvania and was buried¹² in Eden Lutheran Church Cem., Plum Creek, Rockefeller Twp., Northumberland Co., Pennsylvania.

"Saul Shipman, son of Abraham, was born in Lower Augusta (In 1911 called Rockefeller) Township on January 4, 1844. Reared to labor on the farm, and in the saw and grist mills, with the limited educational advantages of a country school, in August, 1862, the darkest days of the Rebellion, he entered the Union army as a volunteer for nine months' service, in the old 5th Corps, participating in the campaigns of Antietam, Fredericksburg and Chancellorsville. After his discharge, at the end of his term of service, being in too delicate health for hard labor, he took a preparatory collegiate course in Freeburg (PA) Academy, but his limited means prevented him from going further. In 1864 he began his pedagogical career by taking charge of a public school in his own district.

In 1869 he was elected superintendent of schools of his native county, and reelected in 1872, serving six years in all. In this position he made a very efficient officer. Characterized as a hard worker, he followed up what he undertook with an energy and perseverance worthy of imitation. Punctual in all his appointments, he allowed nothing to interrupt the fulfillment of his engagements. By his thorough course he greatly elevated the grade of the schools of the county.

In the summer of 1870 he conducted a local normal school at Shamokin -- the first movement of the kind in this section of the country and a most gratifying success. He has the reputation of having been the most efficient examining officer that ever filled the position of school superintendent of this county; also, the credit of having held the best series of institutes ever held in the county. The annual reports prepared by him as superintendent of schools are concise, pithy, suggestive and outspoken documents and form a valuable contribution to the county school literature. An independent thinker, he is positive in his opinions and actions, conscientious in the discharge of duties, just and unyielding in what he believes to be right.

He is a member of the GAR, has served as secretary of church and joint councils; secretary of his own lodge, and representative to the grand lodge, IOOF; is sec-treas of Plum Creek Cemetery Company (incorporated), of which he was the organizer, and is now serving his nineteenth year, by annual election as secretary of a local mutual fire insurance company, incorporated. He resides in Rockefeller township, and is engaged in agricultural and horticultural pursuits, his work in these occupations being excellent object lessons, and his advice and suggestions eagerly sought by the most progressive people engaged in the same pursuits."

Saul married **Lucinda Fasold**, daughter of Jonathan Fasold and Catherine Bartholomew, on 13 Jul 1868 in Augusta Twp., Northumberland Co., Pennsylvania. Lucinda was born 20 Sep 1847. She died¹³ 19 Jun 1920 in Northumberland Co., Pennsylvania and was buried¹⁴ in Eden Lutheran Church Cem., Plum Creek, Rockefeller Twp., Northumberland Co., Pennsylvania.

They had the following children:

- 678 M i. **Warren Lee Shipman** was born 16 Jan 1870. He was buried in Wolf's Cross Rd., Rockefeller Twp., Northumberland Co., Pennsylvania.

Warren married **M. Alma Lenker**¹⁵, daughter of Jeremiah Lenker and Caroline Boyer, on 18 May 1911. M. Alma Lenker was born 15 Mar 1871 in Lower Mahanoy, Northumberland Co., Pennsylvania. She died 5 Jun 1959 in Northumberland Co., Pennsylvania and was buried¹⁶ in Wolf's Cross Roads Cem., Rockefeller Twp., Northumberland Co., Pennsylvania.

Alma received her early education in Lower Mahanoy Township, later attending Susquehanna University at Selinsgrove, Pennsylvania. She began teaching public school

in 1892, receiving her first license from Prof. Ira Shipman, then county superintendent, and in 1901 was granted a State teacher's permanent certificate. On October 31, 1905, she was graduated from the Sunbury Business College, having completed a course in stenography and typewriting. She was an accomplished pianist, and from 1891 taught music, both vocal and instrumental. Her high reputation as a teacher was gained by conscientious devotion to her duties in every line.

- 679 M ii. **Gordon Bryant Shipman** was born 24 Nov 1871.
- + 680 M iii. **Cullen Frazer Shipman** was born 11 Jan 1874 and died 28 Aug 1940.
- + 681 M iv. **Dr. Ivan Vernon Shipman** was born 6 May 1876 and died 11 Dec 1940.
- 682 M v. **Melville Macauley Shipman** was born 15 May 1879 in Lower Augusta Twp., Northumberland Co., Pennsylvania and was christened¹⁷ 7 Aug 1879 in Eden Evangelical Lutheran Church, Plum Creek, Rockefeller Twp., Northumberland Co., Pennsylvania. He died¹⁸ 18 Apr 1940 in Thomas Ave., Philadelphia, Pennsylvania and was buried¹⁹ in Eden Lutheran Church Cem., Plum Creek, Rockefeller Twp., Northumberland Co., Pennsylvania.

Melville married **Louisa**. Louisa was buried²⁰ in Eden Lutheran Church Cem., Plum Creek, Rockefeller Twp., Northumberland Co., Pennsylvania.
- 683 M vi. **Truman Gaylord Shipman** was born 2 Mar 1882 in Rockefeller Twp., Northumberland Co., Pennsylvania and was christened²¹ 25 Apr 1882 in Eden Evangelical Lutheran Church, Plum Creek, Rockefeller Twp., Northumberland Co., Pennsylvania. He died²² 27 Nov 1949 in Sunbury, Northumberland Co., Pennsylvania and was buried 30 Nov 1949 in West Side Cem., Shamokin Dam, Monroe Twp., Snyder Co., Pennsylvania.
- + 684 M vii. **Grover Cleveland Shipman** was born 24 Jul 1884 and died 27 Sep 1966.
- + 685 F viii. **Katharine Elizabeth Shipman** was born 25 Mar 1887 and died 23 Nov 1946.
- 686 M ix. **Donald Benito Shipman**.

295. **Ruth Shipman** (Abraham Shipman, John Shipman, William Shipman, Harmon Shipman (Schuppmann), Herman) was born 6 Aug 1845 in Lower Augusta Twp., Northumberland Co., Pennsylvania. She died 3 Nov 1919 in Northumberland Co., Pennsylvania and was buried²³ in Lantz Lutheran Church Cem., Rockefeller Twp., Northumberland Co., Pennsylvania.

Ruth married **Joseph L. Gass Jr.**, son of Joseph L. Gass Sr. and Maria Barbara Alice Raker, on 31 Oct 1867. Joseph was born 13 Dec 1844 in Lower Augusta Twp., Northumberland Co., Pennsylvania. He died 16 Oct 1920 in Northumberland Co., Pennsylvania and was buried²⁴ in Lantz Lutheran Church Cem., Rockefeller Twp., Northumberland Co., Pennsylvania.

They had the following children:

- + 687 M i. **Dr. Horatio Warren Gass** was born 9 Sep 1868 and died 21 Mar 1930.
- 688 M ii. **George Nevin Gass** was born 14 Jan 1871. He died 28 Jul 1872 in Northumberland Co., Pennsylvania and was buried²⁵ in Emanuel's (Old Lantz) Church Cem., Rockefeller Twp., Northumberland Co., Pennsylvania.
- 689 M iii. **Richard Ira Gass Rev.** was born 18 Mar 1876. He died 28 Apr 1959 in Northumberland Co., Pennsylvania and was buried²⁶ in Lantz Lutheran Church Cem., Rockefeller Twp., Northumberland Co., Pennsylvania.

Richard married **Jennie E. Drumm**, daughter of Charles B. Drumm and Margaret S. Katherman. Jennie was born 15 Sep 1885. She died 10 Apr 1969 in Northumberland

Co., Pennsylvania and was buried²⁷ in Lantz Lutheran Church Cem., Rockefeller Twp., Northumberland Co., Pennsylvania.

- 690 M iv. **Foster Winfield Gass** was born 26 Nov 1880. He died²⁸ 28 Apr 1946 in Northumberland Co., Pennsylvania and was buried²⁹ in Eden Lutheran Church Cem., Plum Creek, Rockefeller Twp., Northumberland Co., Pennsylvania.

Foster married **R. Amanda**. R. Amanda was born 1870. She died³⁰ 1933 in Northumberland Co., Pennsylvania and was buried³¹ in Eden Lutheran Church Cem., Plum Creek, Rockefeller Twp., Northumberland Co., Pennsylvania.

296. **Ann Shipman** (Abraham Shipman, John Shipman, William Shipman, Harmon Shipman (Schuppmann), Herman) was born 25 Nov 1847 in Lower Augusta Twp., Northumberland Co., Pennsylvania. She died 5 Jun 1908 in Speeceville, Dauphin Co., Pennsylvania and was buried in Mountain Presbyterian Church Cem., Lower Augusta Twp., Northumberland Co., Pennsylvania.

Ann married **Anthony Scott Speece**³², son of Walter Speece and Sarah Jane Snyder, on 15 Nov 1866. Anthony was born 17 Oct 1844 in Lower Augusta Twp., Northumberland Co., Pennsylvania. He died 25 Apr 1913 in Speeceville, Dauphin Co., Pennsylvania and was buried in Mountain Presbyterian Church Cem., Lower Augusta Twp., Northumberland Co., Pennsylvania.

Anthony was reared on the homestead farm and received his education at the schools of the township. Early in life he learned the milling trade and followed the same for many years, working in Wilkesbarre for the Hilliard Brothers and at O. M. Martin, also for Beckle & Kantz on Middle creek. After working as a journeyman for several years, he rented the mill of W. W. Dewitt, of Lower Augusta township (where he had first learned his trade), which he operated until April 1, 1869. At that time he formed a partnership with John Campbell of Lower Augusta Township and purchased a grist mill in that township. They operated it for two years and he then purchased the interest of his partner and conducted the business individually until 1889. He then purchased an old powder mill and on August 1, 1869 he rented the same to William, John, Joseph and Christian Beury who improved the mill and engaged in the manufacture of powder. On April 1, 1876 Anthony Speece engaged in the manufacture of powder and after being in business only thirty days had an explosion with the loss of fifteen hundred dollars and the death of one of his employees, Richard Foulds. About two years later he rented the mill to Rothermal & Mowry and the powder business was sold to Lafin & Rand Powder Company.

During the Civil War, Anthony enlisted in Company F, Thirty-sixth Pennsylvania Volunteers under Captain Wolverton, and served six weeks. He was a member of the Hollowing Run Presbyterian Church of which he was an elder.

They had the following children:

- 691 F i. **Effie Speece** was born 25 May 1867. She died 8 Mar 1947 in Lower Augusta Twp., Northumberland Co., Pennsylvania and was buried³³ in Mountain Presbyterian Church Cem., Lower Augusta Twp., Northumberland Co., Pennsylvania.

Effie married **Ambrose Stark DeWitt**, son of Matthew D. DeWitt and Elizabeth Shipman. Ambrose was born 8 Aug 1861. He died 17 May 1949 in Northumberland Co., Pennsylvania and was buried³⁴ in Mountain Presbyterian Church Cem., Lower Augusta Twp., Northumberland Co., Pennsylvania.

- + 692 F ii. **Tamson Speece** was born 5 May 1868 and died 29 Jan 1941.

- 693 F iii. **Orpha Speece** was born 3 Jun 1869. She died 23 Feb 1944 and was buried in St. Peter's (Kreb's) Lutheran and Reformed Church Cem., Jackson Twp., Northumberland Co., Pennsylvania.

Orpha married **Jacob Seiler**, son of William E. Seiler and Hannah Boyer. Jacob was born 15 Nov 1871. He died 29 Mar 1949 and was buried in St. Peter's (Kreb's)

Lutheran and Reformed Church Cem., Jackson Twp., Northumberland Co., Pennsylvania.

- 694 F iv. **Laura Speece** was born 25 Feb 1871.
Laura married **Daniel Seiler**.
- 695 F v. **Bertie Speece** was born 15 Sep 1872. She died 6 Jun 1877 and was buried in St. John's Cem., Hunter Station, Little Mahanoy Twp., Northumberland Co., Pennsylvania.
- 696 F vi. **Chloe Speece** was born 25 Feb 1874. She died 8 Jun 1877.
- 697 M vii. **Walter Speece** was born 27 Jul 1875.
- 698 F viii. **Ella Speece** was born 26 Oct 1876.
Ella married **William Culver**.
- + 699 M ix. **Lloyd B. Speece** was born 27 Sep 1877 and died 6 Apr 1942.
- 700 M x. **Hudson Speece** was born 23 Oct 1878. He died 5 Aug 1879.
- + 701 M xi. **Howard Speece** was born 7 Nov 1879 and died 25 Jan 1941.
- 702 M xii. **Anthony Speece** was born 11 Oct 1881. He died 20 Jun 1912 and was buried in Mountain Presbyterian Church Cem., Lower Augusta Twp., Northumberland Co., Pennsylvania.
- 703 M xiii. **James Muir Speece** was born 14 Dec 1883.
- 704 M xiv. **Newton Speece** was born 2 May 1885. He died 3 Sep 1956 in Los Angeles, California.
Newton married **Ellen Elsberg**.
- 705 M xv. **Dan Apsley Speece** was born 2 Dec 1886.
- 706 M xvi. **William Speece** was born 11 Oct 1888. He died 4 Aug 1889.
- 707 M xvii. **Jesse Speece** was born 1891. He died 29 Jul 1965.

299. **Ira Shipman**³⁵ (Abraham Shipman, John Shipman, William Shipman, Harmon Shipman (Schuppmann), Herman) was born 17 May 1854 in Lower Augusta Twp., Northumberland Co., Pennsylvania. He died³⁶ 31 Aug 1909 in Sunbury, Northumberland Co., Pennsylvania and was buried 3 Sep 1909 in Pomfret Manor Cem., Catawissa Ave., Sunbury, Northumberland Co., Pennsylvania.

Ira Shipman, son of Abraham, was born in Lower Augusta (now Rockefeller) township, this county, May 17, 1854. It is a coincidence that the year of his birth was the year the office of county superintendent of schools, in which he served efficiently for six years, was established. He received his early education in the country schools near his birthplace, attended also at New Bloomfield, Perry County, and was later a student at the Freeburg Academy and the Shippensburg normal school. He began to teach at the age of seventeen and found his principal work in that profession to the end of his days. The first four years he was engaged in his native township, after which he was chosen a teacher for Sunbury, in which borough he followed his profession, as teacher, principal and superintendent, for nearly thirty years. There is hardly any one educator whose influence on the schools of the borough has been so strong or so lasting. In 1893 he was chosen county superintendent of schools, and held that office until 1899 after which, until his death, he was borough superintendent. At a meeting of the board of education held May 2, 1905, his term of office was extended for a period of three years, he being elected without opposition and at an increased salary. Had he lived, he would have entered upon the duties of principal of the Herndon (Northumberland county) schools, to which position he had been chosen, and which opened the day before his death. Such is a brief statement of the

various capacities in which his services were given. Of his work, none who knew him had anything but words of praise. During his incumbency as superintendent the county schools were especially benefited, being graded and brought to a high state of efficiency, and he was equally zealous in his work at Sunbury. Indefatigable in his own efforts, he expected the same degree of industry and enthusiasm from all the teachers cooperating with him, but he was appreciative and just, winning their loyalty and support as well as their best exertions. He died August 31, 1909 at the age of fifty-five years, mourned by all who knew him. The following tribute explains itself:

"WHEREAS: Since the last meeting of the Northumberland County Teachers' Institute, God, in His allwise providence, has seen fit to remove, by death, from the ranks of our profession, Prof. Ira Shipman of the borough of Sunbury,

"WHEREAS: By the death of Prof. Shipman, the County has lost an educator who, by persistent effort, indefatigable work and intelligent application, placed himself at the head of the schools of the County and of the borough of Sunbury, and,

"WHEREAS: By the death of Prof. Shipman we have lost a sincere friend, a wise counselor, and a splendid leader in the positions which he so ably filled, a self-made man, attentive to his duties, a real help to the teachers, a model school man, and, as Dr. Schaeffer puts it, "One of the three great County Superintendents of the State"--the graded course of study, monthly reviews, final examinations, and the granting of diplomas, stand out as monuments of his work;

"THEREFORE: Be it resolved that we extend our heartfelt sympathy to the bereaved family in its affliction, and commend it to Him who doeth all things well.

Be it further resolved: That these resolutions be recorded on the minutes of the Northumberland County Teachers' Institute, and that copies of the same be sent to the bereaved families." The document bears the signatures of the seven members of the Memorial committee.

It was not alone in the schools that Mr. Shipman served his community well. When a young man he studied surveying with his father, spending his holidays at the work, and in 1882 was appointed county surveyor to succeed E. M. Purdy, who had resigned, filling the position until the next election, in 1883. He also gained considerable knowledge of civil engineering under his father, and after his father's death became custodian of the notes of many important surveys. He attained a high reputation as a civil engineer, and served the borough of Sunbury in that capacity for five years, during which time the first section of street paving was laid there, under his supervision. He filled this position while teaching, resigning it in 1893, when elected county superintendent of schools. He was for a time borough regulator, and served Rockefeller township as Justice of the Peace.

Mr Shipman's life was in every respect an example of unselfish devotion to the ideals he cherished, and the strength of character he displayed in carrying out his plans, especially in his educational work, is referred to with pride by all who knew him. Thoughtfulness marked all his actions, even to the last. Realizing a few days before his death that the end was near, he made complete arrangements for his funeral and interment, sparing his family and friends as many of the sad duties as possible. He passed away at his home on Catawissa avenue (Sunbury) and was laid to rest in Pomfret Manor cemetery. He was a member of the Presbyterian Church from early life to the end of his days, but as the First Presbyterian church of Sunbury was undergoing repairs at the time of his decease the funeral services were held in the First Baptist church. Fraternally, Mr. Shipman held membership in Lodge No. 267, BPO Elks, the Sovereign Patriotic Knights, the IOOF, the POS of A and the Royal Arcanum.

Ira married **Theresa Miller**, daughter of Solomon Miller and Adeline Kline, on 27 Apr 1876. Theresa was born 8 Jul 1854 in Rockefeller Twp., Northumberland Co., Pennsylvania. She died³⁷ 21 Jun 1928 in Catawissa Ave., Sunbury, Northumberland Co., Pennsylvania and was buried 24 Jun 1928 in Pomfret Manor Cem., Catawissa Ave., Sunbury, Northumberland Co., Pennsylvania.

They had the following children:

- 708 M i. **Herbert M. Shipman** was born 16 Apr 1877 in Sunbury, Northumberland Co., Pennsylvania.
- + 709 M ii. **Ralph Shipman** was born 13 Aug 1879 and died 27 Sep 1942.

710 M iii. **Waldo Shipman** was born 2 Feb 1882 in Sunbury, Northumberland Co., Pennsylvania. He died 1930 in California.

Waldo married **Sarah M. Kauffman**, daughter of Josiah Milson Kauffman and Esther Bohner.

300. **Walter Shipman**³⁸ (Abraham Shipman, John Shipman, William Shipman, Harmon Shipman (Schuppmann), Herman) was born 3 Aug 1856 in Lower Augusta Twp., Northumberland Co., Pennsylvania. He died 21 Jul 1911 in Sunbury, Northumberland Co., Pennsylvania and was buried 25 Jul 1911 in Pomfret Manor Cem., Catawissa Ave., Sunbury, Northumberland Co., Pennsylvania.

Walter Shipman graduated from the Freeburg Academy and the Millersville State Normal School. He worked as a teacher for 15 years in Sunbury, Pennsylvania. He then was admitted to the bar in 1885 and practiced law in Sunbury. He served four terms as a Justice of the Peace in Sunbury from 1893 to 1911. His death certificate is recorded in Sunbury, Registration District #742, primary registration district #1411, file #67964 (unclear, registered #123.)

Walter married (1) **Josephine M. Coldren**, daughter of James Coldren and Caroline Kauffman, on 30 Apr 1878. The marriage ended in divorce. Josephine was born 3 Jan 1859 in Lower Augusta Twp., Northumberland Co., Pennsylvania. She died³⁹ 30 Aug 1932 in Mahoning Twp., Montour Co., Pennsylvania and was buried 1 Sep 1932 in Pomfret Manor Cem., Catawissa Ave., Sunbury, Northumberland Co., Pennsylvania.

They had the following children:

711 F i. **Lida Maud Shipman** was born 23 Apr 1879 in Sunbury, Northumberland Co., Pennsylvania. She died 23 Oct 1947 in Lancaster, Lancaster Co., Pennsylvania and was buried⁴⁰ in Pomfret Manor Cem., Catawissa Ave., Sunbury, Northumberland Co., Pennsylvania.

Lida married **William Alward Gaskins**. William was born 25 Mar 1879 in Shamokin, Coal Twp., Northumberland Co., Pennsylvania. He died 29 Dec 1944 in Lancaster, Lancaster Co., Pennsylvania and was buried⁴¹ in Pomfret Manor Cem., Catawissa Ave., Sunbury, Northumberland Co., Pennsylvania.

712 F ii. **Clara Glendora Shipman** was born 15 Jul 1882 in Lower Augusta Twp., Northumberland Co., Pennsylvania. She died 1972 in Snyder Co., Pennsylvania and was buried⁴² in West Side Cem., Shamokin Dam, Monroe Twp., Snyder Co., Pennsylvania.

In August 1951, Carrie Glendora Shipman, wife of Charles Donald Keefer of Sunbury, told Heber G. Gearhart (local genealogist) by phone, that her grandmother was "Betsy" Yoxtheimer who was married to Abraham Shipman. Further, that "Betsy" had a sister, Aunt Mercy Clark and that she had no further information about these two sisters.

Clara married **Charles Keefer**. Charles was born 1881. He died 1964 in Snyder Co., Pennsylvania and was buried⁴³ in West Side Cem., Shamokin Dam, Monroe Twp., Snyder Co., Pennsylvania.

713 M iii. **James Fay Shipman** was born 29 Oct 1884 in Lower Augusta Twp., Northumberland Co., Pennsylvania.

Walter also married (2) **Sarah Claudine Fasold**, daughter of Solomon W. Fasold and Miranda Kimble. Sarah was born 26 Nov 1879 in Lower Augusta Twp., Northumberland Co., Pennsylvania and was christened⁴⁴ 15 Aug 1880 in Eden Evangelical Lutheran Church, Plum Creek, Rockefeller Twp., Northumberland Co., Pennsylvania. She died 16 Jul 1905.

301. **Jefferson Shipman** (Abraham Shipman, John Shipman, William Shipman, Harmon Shipman (Schuppmann), Herman) was born 24 Feb 1859 in Lower Augusta Twp., Northumberland Co., Pennsylvania. He died 8 Nov 1929 in Lower Augusta Twp., Northumberland Co., Pennsylvania and was buried in Mountain Presbyterian Church Cem., Lower Augusta Twp., Northumberland Co., Pennsylvania.

Jefferson Shipman was listed as a practicing attorney in Mt. Carmel, Pennsylvania at the time of the death of his brother, Walter Shipman, in 1911.

Jefferson married **Lydia**. Lydia was born 14 Nov 1872. She died 9 Apr 1937 and was buried in Mountain Presbyterian Church Cem., Lower Augusta Twp., Northumberland Co., Pennsylvania.

They had the following children:

- + 714 M i. **Frederick William Shipman** was born 2 Apr 1904 and died 7 Dec 1977.

302. **Jacob S. Snyder** (Sarah Shipman, John Shipman, William Shipman, Harmon Shipman (Schuppmann), Herman) was born 27 Mar 1838 in Lower Augusta Twp., Northumberland Co., Pennsylvania. He died 4 Mar 1909 in Shamokin, Coal Twp., Northumberland Co., Pennsylvania and was buried⁴⁵ in Ebenezer Methodist Episcopal Cem., Augustaville, Rockefeller Twp., Northumberland Co., Pennsylvania.

Jacob married **Harriet E. Foye**, daughter of John Foye and Hannah Keiser. Harriet was born 7 Jun 1842 in Northumberland Co., Pennsylvania. She died 11 Jun 1904 in Northumberland Co., Pennsylvania and was buried⁴⁶ in Ebenezer Methodist Episcopal Cem., Augustaville, Rockefeller Twp., Northumberland Co., Pennsylvania.

They had the following children:

- 715 M i. **Edward W. Snyder** was born 10 Sep 1868 in Lower Augusta Twp., Northumberland Co., Pennsylvania. He died 10 Aug 1929 in Northumberland Co., Pennsylvania and was buried⁴⁷ in Pomfret Manor Cem., Catawissa Ave., Sunbury, Northumberland Co., Pennsylvania.

- 716 M ii. **Horatio A. Snyder** was born 1870. He died 1923 in Northumberland Co., Pennsylvania and was buried⁴⁸ in Boiles Run Baptist Church Cem., Lower Augusta Twp., Northumberland Co., Pennsylvania.

Horatio married **Clara E. Snyder**, daughter of Samuel Snyder and Emma Wynn. Clara was born 1872. She died 1934 in Northumberland Co., Pennsylvania and was buried⁴⁹ in Boiles Run Baptist Church Cem., Lower Augusta Twp., Northumberland Co., Pennsylvania.

- 717 M iii. **Samuel G. Snyder** was born 21 Mar 1874. He died 9 Nov 1918 and was buried in Pomfret Manor Cem., Catawissa Ave., Sunbury, Northumberland Co., Pennsylvania.

- 718 F iv. **Elvie G. Snyder**.

Elvie married **Edward O. Bartholomew**.

303. **Abigail Snyder** (Sarah Shipman, John Shipman, William Shipman, Harmon Shipman (Schuppmann), Herman) was born 28 Feb 1840 in Augusta Twp., Northumberland Co., Pennsylvania. She died 22 Jul 1908 in Northumberland Co., Pennsylvania and was buried⁵⁰ in Mountain Presbyterian Church Cem., Lower Augusta Twp., Northumberland Co., Pennsylvania.

Abigail married **Aaron Wilkison**⁵¹, son of Joseph Wilkison and Susannah Shull. Aaron was born 4 Jun 1845. He died 3 May 1908 in Northumberland Co., Pennsylvania and was buried⁵² in Mountain Presbyterian Church Cem., Lower Augusta Twp., Northumberland Co., Pennsylvania.

Aaron and Abigail had the following children:

- 719 M i. **Melvin E. Wilkinson** was born 2 Apr 1864. He died 10 Apr 1898 in Northumberland Co., Pennsylvania and was buried⁵³ in Mountain Presbyterian Church Cem., Lower Augusta Twp., Northumberland Co., Pennsylvania.
- + 720 M ii. **Samuel J. Wilkinson** was born 26 Nov 1871 and died 11 Dec 1950.
- 721 M iii. **John A. Wilkinson** was born 1876.
- + 722 M iv. **Dr. Jesse Boyd Wilkinson** was born 1879.
- 723 M v. **Ira U. Wilkinson** was born 28 Nov 1882. He died 17 Apr 1903 in Northumberland Co., Pennsylvania and was buried⁵⁴ in Mountain Presbyterian Church Cem., Lower Augusta Twp., Northumberland Co., Pennsylvania.

305. **David Snyder**⁵⁵ (Sarah Shipman, John Shipman, William Shipman, Harmon Shipman (Schuppmann), Herman) was born 7 Sep 1843 in Lower Augusta Twp., Northumberland Co., Pennsylvania. He died 31 Dec 1904 in Lower Augusta Twp., Northumberland Co., Pennsylvania and was buried⁵⁶ in Mountain Presbyterian Church Cem., Lower Augusta Twp., Northumberland Co., Pennsylvania.

David married (1) **Anna M. Walker**. Anna was born 1845. She died 6 Mar 1869 and was buried in Mountain Presbyterian Church Cem., Lower Augusta Twp., Northumberland Co., Pennsylvania.

They had the following children:

- + 724 F i. **Marietta Snyder** was born about 1865.
- 725 M ii. **Harry Snyder** was born 1868. He died 1938 in Northumberland Co., Pennsylvania and was buried⁵⁷ in Mountain Presbyterian Church Cem., Lower Augusta Twp., Northumberland Co., Pennsylvania.
- 726 M iii. **David William Snyder** was born about 1869.

David also married⁵⁸ (2) **Martha Gregg Heaton**, daughter of Michael Heaton and Mary Welker, on 21 Oct 1870. Martha was born 15 Sep 1847. She died 28 Jan 1919 in Northumberland Co., Pennsylvania and was buried⁵⁹ in Mountain Presbyterian Church Cem., Lower Augusta Twp., Northumberland Co., Pennsylvania.

They had the following children:

- 727 F iv. **Marietta Snyder** was born 1865 in Lower Augusta Twp., Northumberland Co., Pennsylvania.
- 728 M v. **Harry Snyder** was born 1868 in Lower Augusta Twp., Northumberland Co., Pennsylvania.
- 729 M vi. **William Snyder** was born 1870 in Lower Augusta Twp., Northumberland Co., Pennsylvania.
- + 730 M vii. **James Wilson Snyder** was born 12 Sep 1872 and died 23 Jun 1945.
- + 731 M viii. **John Howard Snyder M.D.** was born 30 Dec 1873 and died 18 Oct 1947.
- 732 F ix. **Ida Belle Snyder** was born 1875 in Lower Augusta Twp., Northumberland Co., Pennsylvania.

Ida married **Harry Snyder**. Harry was born 1868. He died 1938 in Northumberland Co., Pennsylvania and was buried⁶⁰ in Mountain Presbyterian Church Cem., Lower Augusta Twp., Northumberland Co., Pennsylvania.

306. **Jackson Snyder**⁶¹ (Sarah Shipman, John Shipman, William Shipman, Harmon Shipman (Schuppmann), Herman) was born 6 Aug 1845 in Lower Augusta Twp., Northumberland Co., Pennsylvania. He died 24 Dec 1909 in Northumberland Co., Pennsylvania and was buried⁶² in Mountain Presbyterian Church Cem., Lower Augusta Twp., Northumberland Co., Pennsylvania.

The federal census of 1880 lists Jackson Snyder as a 36 year old farmer in Lower Augusta Township, Northumberland Co., Pennsylvania. His wife is listed as Mary Ann Snyder, 35 years of age and keeping house. The children were listed as: Mark F. Snyder, son, 14 years of age; George P. Snyder, son, 12 years of age; Charles O. Snyder, son, 10 years of age; Lilly M. Snyder, daughter, 8 years of age; Caris Snyder, son, 6 years of age; Albert Snyder, son, 4 years of age; Isaac H. Snyder, son, 2 years of age. All the children were living at home.

Jackson married **Mary Ann Shipman**, daughter of Sylvanus Shipman and Harriet A. Hendershot. Mary was born 31 Jul 1846 and was christened 2 Aug 1846. She died 27 Feb 1907 in Northumberland Co., Pennsylvania and was buried⁶³ in Mountain Presbyterian Church Cem., Lower Augusta Twp., Northumberland Co., Pennsylvania.

Twelve days following the birth of Mary Ann, her mother, Harriet died. Seven months later, her widowed father remarried, this time to Harriet's sister, Rebecca.

They had the following children:

- + 733 M i. Mark F. Snyder is printed as #628 on page 137.
- 734 M ii. George T. Snyder is printed as #629 on page 70.
- + 735 M iii. Charles Horatio Snyder is printed as #630 on page 137.
- 736 F iv. Lillian May Snyder is printed as #631 on page 70.
- + 737 M v. Carris Snyder is printed as #632 on page 138.
- 738 F vi. Infant Snyder is printed as #633 on page 70.
- 739 M vii. Albert "Bert" Snyder is printed as #634 on page 70.
- 740 M viii. Isaac H. "Ike" Snyder is printed as #635 on page 70.
- 741 F ix. Sarah C. Snyder is printed as #636 on page 70.
- 742 F x. Harriet A. Snyder is printed as #637 on page 71.
- + 743 M xi. Chester D. Snyder is printed as #638 on page 138.
- 744 F xii. Nora Bell Snyder is printed as #639 on page 71.
- 745 M xiii. Infant Snyder is printed as #640 on page 71.

307. **Emeline Snyder** (Sarah Shipman, John Shipman, William Shipman, Harmon Shipman (Schuppmann), Herman) was born about 1847 in Lower Augusta Twp., Northumberland Co., Pennsylvania.

Emeline married **Lafayette Wilkison**, son of Joseph Wilkison and Susannah Shull. Lafayette was born about 1852.

They had the following children:

- + 746 F i. **Mary Tressie Wilkinson** was born 31 May 1874 and died 19 Aug 1959.
- 747 M ii. **David M. Wilkinson** was born 6 Dec 1875. He died 9 May 1901 in Northumberland Co., Pennsylvania and was buried⁶⁴ in Irish Valley Methodist Church Cem., Shamokin Twp., Northumberland Co., Pennsylvania.
- + 748 F iii. **Susan S. Wilkinson** was born 8 Mar 1879 and died 3 Jan 1955.

749 M iv. **Aaron K. Wilkinson** was born 27 Mar 1880. He died 6 Jan 1882 in Northumberland Co., Pennsylvania and was buried⁶⁵ in Irish Valley Methodist Church Cem., Shamokin Twp., Northumberland Co., Pennsylvania.

308. **Malinda Snyder** (Sarah Shipman, John Shipman, William Shipman, Harmon Shipman (Schuppmann), Herman) was born 28 Nov 1850 in Lower Augusta Twp., Northumberland Co., Pennsylvania. She died 20 Nov 1924 in Lower Augusta Twp., Northumberland Co., Pennsylvania and was buried⁶⁶ in Mountain Presbyterian Church Cem., Lower Augusta Twp., Northumberland Co., Pennsylvania.

Malinda married **James Hamilton Smith**⁶⁷, son of Robert Y. Smith and Isabella St. Clair. James was born 20 Nov 1847 in Lower Augusta Twp., Northumberland Co., Pennsylvania. He died 26 Sep 1919 in Lower Augusta Twp., Northumberland Co., Pennsylvania and was buried⁶⁸ in Mountain Presbyterian Church Cem., Lower Augusta Twp., Northumberland Co., Pennsylvania.

James worked for his parents until he was 21 years old and then, for eleven years, he farmed on shares in Lower Augusta township where he had always lived. In February 1882 he purchased a 120 acre tract of land which had been the Joseph Shipman tract. For the next thirty-eight years he marketed his produce at the Sunbury markets every weekend. He was a school director for twelve years and was overseer of the poor for twelve years also. He was a Republican in politics.

They had the following children:

- 750 F i. **Martha Malinda Smith** was born 8 Aug 1872 in Lower Augusta Twp., Northumberland Co., Pennsylvania. She died 20 Oct 1872 in Lower Augusta Twp., Northumberland Co., Pennsylvania and was buried⁶⁹ in Mountain Presbyterian Church Cem., Lower Augusta Twp., Northumberland Co., Pennsylvania.
- 751 M ii. **Benjamin Grant Smith**⁷⁰ was born 10 Mar 1874 in Lower Augusta Twp., Northumberland Co., Pennsylvania. He died 8 Jan 1942 in Plumb Creek, Sunbury, Northumberland Co., Pennsylvania and was buried⁷¹ in Mountain Presbyterian Church Cem., Lower Augusta Twp., Northumberland Co., Pennsylvania.
- 752 F iii. **Flora Francis Smith** was born 21 Sep 1875 in Lower Augusta Twp., Northumberland Co., Pennsylvania. She died 5 May 1877 in Lower Augusta Twp., Northumberland Co., Pennsylvania and was buried in Mountain Presbyterian Church Cem., Lower Augusta Twp., Northumberland Co., Pennsylvania.
- 753 F iv. **Cora Olive Smith** was born 29 Apr 1877 in Lower Augusta Twp., Northumberland Co., Pennsylvania. She died⁷² 22 Feb 1882 in Lower Augusta Twp., Northumberland Co., Pennsylvania and was buried in Mountain Presbyterian Church Cem., Lower Augusta Twp., Northumberland Co., Pennsylvania.
- 754 M v. **Peter Pursel Smith** was born 8 Aug 1879 in Lower Augusta Twp., Northumberland Co., Pennsylvania. He died 27 Feb 1882 in Lower Augusta Twp., Northumberland Co., Pennsylvania and was buried in Mountain Presbyterian Church Cem., Lower Augusta Twp., Northumberland Co., Pennsylvania.
- + 755 F vi. **Lottie Mabel Smith** was born 8 Apr 1881 and died 27 Oct 1941.
- 756 M vii. **James Edward Smith** was born 4 Mar 1883 in Lower Augusta Twp., Northumberland Co., Pennsylvania. He died 9 Sep 1909 in Lower Augusta Twp., Northumberland Co., Pennsylvania and was buried⁷³ in Mountain Presbyterian Church Cem., Lower Augusta Twp., Northumberland Co., Pennsylvania.
- + 757 F viii. **Mary Catherine Smith** was born 27 Dec 1884 and died 22 Sep 1922.
- + 758 M ix. **John Packer Smith** was born 11 Oct 1886 and died 4 Jul 1931.

- + 759 F x. **Sarah Gertrude Smith** was born 25 Dec 1889 and died 16 Nov 1960.
- 760 F xi. **Florence Smith** was born 1 Feb 1892. She died 24 Oct 1924 and was buried in Mountain Presbyterian Church Cem., Lower Augusta Twp., Northumberland Co., Pennsylvania.

310. **Martha Ann Snyder** (Sarah Shipman, John Shipman, William Shipman, Harmon Shipman (Schuppmann), Herman) was born 22 Oct 1855 in Lower Augusta Twp., Northumberland Co., Pennsylvania. She died 21 Oct 1925 in Sunbury, Northumberland Co., Pennsylvania and was buried in Pomfret Manor Cem., Catawissa Ave., Sunbury, Northumberland Co., Pennsylvania.

The source of information on the children of Peter Snyder and Sarah Shipman was an E-Mail message on 6 Oct 1995 from a great grandson, S. Richard Goss to the compiler.

Martha married **George Washington Gass**, son of Martin Gass and Anna Hower, on 13 May 1877 in Lower Augusta Twp., Northumberland Co., Pennsylvania. George was born 16 Jan 1850 in Upper Augusta, Northumberland Co., Pennsylvania. He died 19 Jan 1927 in Sunbury, Northumberland Co., Pennsylvania and was buried in Pomfret Manor Cem., Catawissa Ave., Sunbury, Northumberland Co., Pennsylvania.

The "Northumberland County Democrat" (newspaper) of 6 May 1897, page 1 reported "Chicken Coops Burned -- Two hundred young chickens and hatching eggs were destroyed. Two chicken coops on the farm of George W. Gass, a mile east of Sunbury, on the Plumb Creek Road, were destroyed by fire early Thursday morning. The fire was started from the lamp of a brooder. Two hundred young chickens and a lot of eggs in incubators were burned. The fire alarm was rung at three o'clock and the department responded promptly but did not go to the fire (Ed: Say what???) The loss will amount to several hundred dollars."

They had the following children:

- + 761 M i. **Peter S. Gass** was born 23 May 1878 and died 18 Mar 1947.
- + 762 M ii. **Martin Henry Gass** was born 23 Jun 1880 and died 25 Oct 1958.
- + 763 F iii. **Sarah Gertrude Gass** was born 16 Aug 1882 and died 18 Jun 1965.
- 764 M iv. **Ira Clyde Gass** was born 5 Jun 1885 in Northumberland Co., Pennsylvania. He died 10 Oct 1925 in Sunbury, Northumberland Co., Pennsylvania and was buried⁷⁴ 14 Oct 1925 in Pomfret Manor Cem., Catawissa Ave., Sunbury, Northumberland Co., Pennsylvania.

Clyde never married. His job was that of Prohibition Officer, working for the federal government to prevent the illegal manufacture/sale of alcohol during Prohibition. He was his mother's favorite child. He supposedly died of typhoid fever from eating infected raw oysters and his mother died eleven days after his death. Family lore states she died of a broken heart. He built the house on the NE corner of 5th & Packer Streets in Sunbury for his parents; he lived there with them until his death. He was also in business with his brothers, Ralph, George and perhaps Pete. They started a wholesale and manufacturing potato chip/horseradish/mayonnaise business. It was located on the north side of Market Street between Third and Fourth Streets in Sunbury. Ralph was their route salesman and covered the area between Sunbury and the Coal Regions (Shamokin and other towns) selling their merchandise to grocery stores. Apparently it was just getting profitable when Ira Clyd died. It was dissolved shortly thereafter.

- 765 F v. **Mabel Ann Gass** was born 23 Mar 1888 in Sunbury, Northumberland Co., Pennsylvania. She died 15 Dec 1908 in Sunbury, Northumberland Co., Pennsylvania and was buried⁷⁵ 19 Dec 1908 in Pomfret Manor Cem., Catawissa Ave., Sunbury, Northumberland Co., Pennsylvania.

- + 766 M vi. **George Calvin Gass** was born 10 Apr 1890 and died 26 Jul 1963.
- + 767 M vii. **Ralph Oscar Gass** was born 25 Oct 1895 and died 20 May 1972.

313. **Emma J. Shipman** (Jacob Shipman, John Shipman, William Shipman, Harmon Shipman (Schuppmann), Herman) was born 25 Dec 1845 in Northumberland Co., Pennsylvania. She died 11 Apr 1892 in Northumberland Co., Pennsylvania and was buried⁷⁶ in Malick's (Mt. Zion) United Brethren Church Cem., Lower Augusta Twp., Northumberland Co., Pennsylvania.

Emma married **John J. Foye**, son of Charles Foye and Sarah Unger. John was born 1 Feb 1841 in Northumberland Co., Pennsylvania. He died 5 Feb 1901 in Northumberland Co., Pennsylvania and was buried⁷⁷ in Malick's (Mt. Zion) United Brethren Church Cem., Lower Augusta Twp., Northumberland Co., Pennsylvania.

They had the following children:

- + 768 F i. **Carrie M. Foye** was born 10 May 1880 and died 7 Jul 1955.

316. **Anson P. DeWitt**⁷⁸ (Abigail Shipman, John Shipman, William Shipman, Harmon Shipman (Schuppmann), Herman) was born 1848 in Lower Augusta Twp., Northumberland Co., Pennsylvania. He died 1925 in Northumberland Co., Pennsylvania and was buried⁷⁹ in West Side Cem., Shamokin Dam, Monroe Twp., Snyder Co., Pennsylvania.

According to census records, in 1880 Anson and Delilah had three children Irvin, Tilman and Mary) listed as still residing at home. In addition, Jefferson Shipman and William Shipman, 15 and 17 years of age, were also living in the household as servants.

Anson married **Delilah E. Moore**. Delilah was born 1844. She died 1929 in Snyder Co., Pennsylvania and was buried⁸⁰ in West Side Cem., Shamokin Dam, Monroe Twp., Snyder Co., Pennsylvania.

They had the following children:

- + 769 M i. **Irvin A. DeWitt, Esq.** was born 2 Apr 1870 and died 26 Mar 1946.
- + 770 M ii. **Tilghman E. DeWitt** was born 25 Jan 1876 and died 24 May 1942.
- 771 F iii. **Mary DeWitt** was born 1880.

317. **Emma Jane DeWitt**⁸¹ (Abigail Shipman, John Shipman, William Shipman, Harmon Shipman (Schuppmann), Herman) was born 16 Sep 1849 in Lower Augusta Twp., Northumberland Co., Pennsylvania. She died 6 Nov 1931 in Lower Augusta Twp., Northumberland Co., Pennsylvania and was buried⁸² in Mountain Presbyterian Church Cem., Lower Augusta Twp., Northumberland Co., Pennsylvania.

Emma married **John B. Shipman**⁸³, son of Joseph Shipman and Mary Bergstresser, on 20 Mar 1883. John was born 23 Mar 1830 in Lower Augusta Twp., Northumberland Co., Pennsylvania. He died⁸⁴ 18 Jul 1906 in Vera Cruzsta, Lower Mahanoy, Northumberland Co., Pennsylvania and was buried⁸⁵ in Mountain Presbyterian Church Cem., Lower Augusta Twp., Northumberland Co., Pennsylvania.

John B. was a farmer and resided in Lower Mahanoy township, Northumberland County upon a fine farm his entire lifetime. At the time of the 1880 U S Census, he was listed as head of household and still single. (He did not marry until three years later). Living in the household with him in 1880 was his mother, Mary and a niece, Clara Shipman who was 18 years of age. Clara was the daughter of Joseph Henderson Shipman

They had the following children:

- 772 F i. Carrie Abigail Shipman is printed as #500 on page 57.
- + 773 M ii. Franklin Clyde Shipman is printed as #501 on page 125.

318. **Beatte DeWitt** (Abigail Shipman, John Shipman, William Shipman, Harmon Shipman (Schuppmann), Herman) was born 12 Jun 1851 in Lower Augusta Twp., Northumberland Co., Pennsylvania. She died 21 Jan 1912 in Lower Augusta Twp., Northumberland Co., Pennsylvania and was buried⁸⁶ in Mountain Presbyterian Church Cem., Lower Augusta Twp., Northumberland Co., Pennsylvania.

Beatte married **Jackson Monroe Engle**, son of Joel R. Engle and Catherine Wald, on 13 Jan 1877. Jackson was born 2 May 1857 in Lower Mahanoy Twp., Northumberland Co., Pennsylvania. He died 12 Jun 1939 in Lower Mahanoy Twp., Northumberland Co., Pennsylvania and was buried⁸⁷ in Mountain Presbyterian Church Cem., Lower Augusta Twp., Northumberland Co., Pennsylvania.

They had the following children:

- 774 M i. **Galen E. Engle** was born 16 Sep 1879. He died 1 Apr 1969 in Northumberland Co., Pennsylvania and was buried⁸⁸ in Mountain Presbyterian Church Cem., Lower Augusta Twp., Northumberland Co., Pennsylvania.
- Galen married **Della M. Reader**, daughter of Robert Landis Reader and Mary C. Gruber. Della was born 9 Dec 1885. She died 21 Nov 1968 in Northumberland Co., Pennsylvania and was buried⁸⁹ in Mountain Presbyterian Church Cem., Lower Augusta Twp., Northumberland Co., Pennsylvania.
- + 775 F ii. **Emma Catherine Engle** was born 19 Mar 1881 and died 3 Jul 1957.
- + 776 F iii. **Rosa Engle** was born 1882 and died 1968.
- 777 M iv. **Ira Engle**.
- 778 M v. **Harry J. Engle** was born 14 Aug 1888. He died 1 Aug 1890 in Northumberland Co., Pennsylvania and was buried⁹⁰ in Mountain Presbyterian Church Cem., Lower Augusta Twp., Northumberland Co., Pennsylvania.
- 779 M vi. **William J. Engle** was born 18 Jul 1890. He died 11 Apr 1958 in Snyder Co., Pennsylvania and was buried⁹¹ in West Side Cem., Shamokin Dam, Monroe Twp., Snyder Co., Pennsylvania.
- William married **Lottie M. Hollenbach**. Lottie was born 9 Dec 1884. She died 29 Jun 1966 and was buried in West Side Cem., Shamokin Dam, Monroe Twp., Snyder Co., Pennsylvania.
- + 780 M vii. **Samuel W. Engle** was born 19 Apr 1891.
- + 781 M viii. **Irwin Engle** was born 1896 and died 30 Jun 1969.
- 782 F ix. **Carrie Engle**.
- 783 M x. **Harry D. Engle** was born 1898. He died 1960 and was buried in Zion Lutheran and Reformed (Stone Valley) Church Cem., Lower Mahanoy Twp., Northumberland Co., Pennsylvania.
- Harry married **Mamie L.** Mamie was born 1904. She was buried in Zion Lutheran and Reformed (Stone Valley) Church Cem., Lower Mahanoy Twp., Northumberland Co., Pennsylvania.

324. **Wesley R. Shipman** (William C. Shipman, John Shipman, William Shipman, Harmon Shipman (Schuppmann), Herman) was born 4 Feb 1836. He died 18 Apr 1933 and was buried in Narka, Kansas.

Wesley married **Mary C. Shipman**, daughter of John Bird Shipman and Keziah Reeder, on 25 Aug 1859. Mary was born 24 Feb 1842 in Sunbury, Northumberland Co., Pennsylvania. She died 8 Nov

1903 in Narka, Kansas and was buried in Narka, Kansas.

They had the following children:

- 784 M i. William F. Shipman is printed as #581 on page 67.
- 785 F ii. Fannie E. Shipman is printed as #582 on page 67.
- 786 F iii. Mary A. Shipman is printed as #583 on page 67.
- 787 M iv. Charles L. Shipman is printed as #584 on page 67.
- + 788 F v. Keziah Annie Shipman is printed as #585 on page 134.
- 789 F vi. Lydia Jane Shipman is printed as #586 on page 67.
- 790 F vii. Minnie F. Shipman is printed as #587 on page 67.
- 791 M viii. Oliver T. Shipman is printed as #588 on page 67.
- 792 F ix. Alma Blanche Shipman is printed as #589 on page 67.
- 793 M x. Joseph Shipman is printed as #590 on page 67.
- 794 M xi. Jessie Grant Shipman is printed as #591 on page 67.
- 795 M xii. Clarence Edward Shipman is printed as #592 on page 67.

326. **Elizabeth A. Shipman** (John Shipman, John Shipman, William Shipman, Harmon Shipman (Schuppmann), Herman) was born 12 Dec 1866 in Northumberland Co., Pennsylvania. She died 15 Nov 1920 in Northumberland Co., Pennsylvania and was buried⁹² in Methodist Episcopal Cem., Klinessgrove, Upper Augusta Twp., Northumberland Co., Pennsylvania.

Elizabeth married **James D. Eckman**, son of Charles Eckman and Elizabeth J. Kline. James was born 18 Jul 1865. He died 19 Dec 1924 in Northumberland Co., Pennsylvania and was buried⁹³ in Methodist Episcopal Cem., Klinessgrove, Upper Augusta Twp., Northumberland Co., Pennsylvania.

They had the following children:

- 796 F i. **Harriet Eckman.**

Harriet married **John Wagner.**

327. **Jesse Oliver Shipman** (John Shipman, John Shipman, William Shipman, Harmon Shipman (Schuppmann), Herman) was born 21 Dec 1868 in Northumberland Co., Pennsylvania. He died 1934 in Northumberland Co., Pennsylvania and was buried⁹⁴ in Jacob's (Reed's, Brick) Church Cem., Ralpho Twp., Northumberland Co., Pennsylvania.

He had the following children:

- 797 M i. **Dr. Gerald Shipman.**
- 798 M ii. **Millard Shipman.**

328. **Elmira Lorissa Shipman** (Samuel H. Shipman, John Shipman, William Shipman, Harmon Shipman (Schuppmann), Herman) was born 10 Nov 1853. She died 25 Jan 1907 in Northumberland Co., Pennsylvania and was buried⁹⁵ in Ebenezer Methodist Episcopal Cem., Rockefeller Twp., Northumberland Co., Pennsylvania.

Elmira married **Solomon Bitting**, son of Michael Bitting. Solomon was born 1 Aug 1851. He died 7 Feb 1941 in Northumberland Co., Pennsylvania and was buried⁹⁶ in Ebenezer Methodist Episcopal Cem., Rockefeller Twp., Northumberland Co., Pennsylvania.

Solomon and Elmira had the following children:

- + 799 F i. **Maude E. Bitting** was born 20 Aug 1881 and died 27 Jun 1948.
- 800 F ii. **Hettie M. Bitting** was born 2 Feb 1886. She died 17 May 1965 in Northumberland Co., Pennsylvania and was buried⁹⁷ in Greenwood Cem., Trevorton, Zerbe Twp., Northumberland Co., Pennsylvania.

Hettie married **John M. Viscovich**. John was born 28 Aug 1889. He died 16 Feb 1949 in Northumberland Co., Pennsylvania and was buried⁹⁸ in Greenwood Cem., Trevorton, Zerbe Twp., Northumberland Co., Pennsylvania.
- 801 M iii. **Milton E. Bitting** was born 25 Jun 1888. He died 29 Apr 1942 in Northumberland Co., Pennsylvania and was buried⁹⁹ in Ebenezer Methodist Episcopal Cem., Rockefeller Twp., Northumberland Co., Pennsylvania.
- + 802 M iv. **Franklin R. Bitting** was born 30 Apr 1892 and died 18 Jul 1950.

329. **Mary Catherine Shipman** (Samuel H. Shipman, John Shipman, William Shipman, Harmon Shipman (Schuppmann), Herman) was born 21 Jul 1855 in Northumberland Co., Pennsylvania. She died¹⁰⁰ 1 Dec 1923 in 5th & Arch St., Sunbury, Northumberland Co., Pennsylvania and was buried 4 Dec 1923 in Ebenezer Cem., Rockefeller Twp., Northumberland Co., Pennsylvania.

Mary married **Arthur Malick**.

They had the following children:

- 803 F i. **Bertha M. Shipman** was born 1877 in Northumberland Co., Pennsylvania. She died 1877 in Northumberland Co., Pennsylvania and was buried¹⁰¹ in Ebenezer Methodist Episcopal Cem., Rockefeller Twp., Northumberland Co., Pennsylvania.

332. **John Ellsworth Shipman** (Samuel H. Shipman, John Shipman, William Shipman, Harmon Shipman (Schuppmann), Herman) was born¹⁰² 13 Oct 1862 in Lower Augusta Twp., Northumberland Co., Pennsylvania. He died¹⁰³ 11 Apr 1932 in Northumberland Co., Pennsylvania and was buried¹⁰⁴ in Pine Hill Cem., Elysburg, Ralpho Twp., Northumberland Co., Pennsylvania.

John married **Laura A. Mutcheler**, daughter of Samuel Mutcheler and Caroline Vought. Laura was born 11 Nov 1860 in Trevorton, Zerbe Twp., Northumberland Co., Pennsylvania. She died¹⁰⁵ 8 Apr 1940 in Northumberland Co., Pennsylvania and was buried¹⁰⁶ in Pine Hill Cem., Elysburg, Ralpho Twp., Northumberland Co., Pennsylvania.

They had the following children:

- + 804 M i. **Samuel M. Shipman** was born 21 Nov 1891 and died 19 Jan 1936.

333. **William Lester Shipman**¹⁰⁷ (Peter Shipman, John Shipman, William Shipman, Harmon Shipman (Schuppmann), Herman) was born 27 Jan 1860 in Lower Augusta Twp., Northumberland Co., Pennsylvania. He died 8 Sep 1946 in home of John Shipman, Sunbury RD3, Northumberland Co., Pennsylvania and was buried in Mountain Presbyterian Church Cem., Lower Augusta Twp., Northumberland Co., Pennsylvania.

William L. Shipman, Lower August, Dies

William L. Shipman, 86, of Lower August township, died at 7 a.m. Sunday at the home of his son, John Shipman, Sunbury RD3. Death was caused by complications. Born January 27, 1860, the son of Peter and Margaret Snyder Shipman. Mr. Shipman was a life long resident of Lower Augusta Township. He was a retired farmer. His wife, Mary, died in 1908. Surviving are the following children: John and George Shipman, both of Sunbury RD3; Mrs. Clara Wetzel, South Tenth street; Mrs. Ralph DeWitt, 547 Reagan

Street. There are seven grandchildren and 3 great grandchildren. Funeral services will be held on Wednesday at 2 p.m. at the Wirt funeral home, Clifftont, with Rev. L. F. Duerr, pastor of St. Luke's Lutheran Church, officiating. Burial will be in Mountain Presbyterian cemetery, Augustaville. Friends may view the body Tuesday evening at the funeral home.

William married **Mary Alice Wynn**. Mary was born 1863. She died 1908 in Northumberland Co., Pennsylvania and was buried in Mountain Presbyterian Church Cem., Lower Augusta Twp., Northumberland Co., Pennsylvania.

They had the following children:

- + 805 F i. **Clara E. Shipman** was born 28 Aug 1891 and died 29 Jun 1953.
- + 806 M ii. **George Wilson Shipman** was born 10 Mar 1894 and died 24 Nov 1963.
- + 807 M iii. **John Peter Shipman** was born 28 Sep 1895 and died 21 Apr 1984.
- + 808 F iv. **Reba S. Shipman** was born 16 Apr 1897 and died 8 Mar 1980.

334. **Lenora Martha Shipman** (Peter Shipman, John Shipman, William Shipman, Harmon Shipman (Schuppmann), Herman) was born 15 Feb 1862 in Lower Augusta Twp., Northumberland Co., Pennsylvania. She died 12 Dec 1923 in Northumberland Co., Pennsylvania and was buried¹⁰⁸ in Pomfret Manor Cem., Catawissa Ave., Sunbury, Northumberland Co., Pennsylvania.

Lenora married¹⁰⁹ **Elmer Ellsworth St. Clair**, son of Jeremiah St. Clair and Julia Ann Farnsworth, on 17 Feb 1881. Elmer was born 17 Jan 1861. He died 14 Sep 1912 in Northumberland Co., Pennsylvania and was buried¹¹⁰ in Pomfret Manor Cem., Catawissa Ave., Sunbury, Northumberland Co., Pennsylvania.

They had the following children:

- 809 M i. **William E. St. Clair** was born 22 Jun 1883. He died 14 Oct 1958 in Northumberland Co., Pennsylvania and was buried¹¹¹ in Pomfret Manor Cem., Catawissa Ave., Sunbury, Northumberland Co., Pennsylvania.

William married **Anna Dunham**.

- 810 F ii. **Jessie I. St. Clair**¹¹² was born 20 Feb 1890 in Sunbury, Northumberland Co., Pennsylvania. She died 4 Dec 1962 in Northumberland County, Pennsylvania and was buried in I.O.O.F. Cem., Trevorton Road, Shamokin, Coal Twp., Northumberland Co., Penn.

Jessie married **Harold C. Jones**, son of William H. Jones and Marchy M. Esher. Harold was born 22 Sep 1891 in Shamokin, Northumberland Co., Pennsylvania. He died 13 Dec 1965 in Northumberland County, Pennsylvania and was buried¹¹³ in I.O.O.F. Cem., Trevorton Road, Shamokin, Coal Twp., Northumberland Co., Penn.

- 811 M iii. **Paul Edward St. Clair** was born 4 Apr 1895.

Paul married¹¹⁴ **Leoma K. Gardner** on 26 Feb 1917. Leoma was born 3 Jul 1893.

336. **Annie Estella Shipman** (Peter Shipman, John Shipman, William Shipman, Harmon Shipman (Schuppmann), Herman) was born 10 Jun 1868 in Lower Augusta Twp., Northumberland Co., Pennsylvania. She died 25 Mar 1938 in Franklin Street, Shamokin, Coal Twp., Northumberland Co., Pennsylvania and was buried¹¹⁵ in Odd Fellows Cem., Shamokin, Coal Twp., Northumberland Co., Pennsylvania.

Annie married (1) **Theodore Edwin Lytle**, son of James D. Lytle and Susan Wolf, on 6 Mar 1886. Theodore was born 8 Dec 1864 in Lower Augusta Twp., Northumberland Co., Pennsylvania. He died

18 Jun 1943.

They had the following children:

- + 812 M i. **Peter James Lytle** was born 7 Jan 1887 and died 7 Mar 1952.
- 813 F ii. **Una May Lytle** was born 7 Jul 1889 in Shamokin, Coal Twp., Northumberland Co., Pennsylvania. She died 10 Nov 1890.
- + 814 F iii. **Lydia Zoe Lytle** was born 23 Aug 1891 and died 16 Mar 1972.
- 815 M iv. **Ralph Waldo Lytle** was born 14 Feb 1895 in Shamokin Twp., Northumberland Co., Pennsylvania. He died 19 Apr 1915 in Northumberland Co., Pennsylvania and was buried¹¹⁶ in I.O.O.F. Cem., Trevorton Road, Shamokin, Coal Twp., Northumberland Co., Penn.
- + 816 M v. **Walter Edwin Lytle** was born 14 Feb 1895 and died 13 May 1947.
- + 817 F vi. **Ethel Frances Lytle** was born 28 Jul 1898 and died 23 Oct 1951.
- 818 F vii. **Grace Thelma Lytle**¹¹⁷ was born 15 May 1901 in Shamokin, Coal Twp., Northumberland Co., Pennsylvania. She died 27 Apr 1965 in Northumberland Co., Pennsylvania and was buried in I.O.O.F. Cem., Trevorton Road, Shamokin, Coal Twp., Northumberland Co., Penn.

Grace married **Michael Klick**¹¹⁸. Michael was born 1890. He died 1969 in Northumberland Co., Pennsylvania and was buried in I.O.O.F. Cem., Trevorton Road, Shamokin, Coal Twp., Northumberland Co., Penn.
- + 819 F viii. **Ida Kathryn Lytle** was born 14 May 1905.
- 820 M ix. **Earl Chester Lytle**¹¹⁹ was born 5 Nov 1907 in Shamokin, Coal Twp., Northumberland Co., Pennsylvania. He died 4 Jun 1928 and was buried in I.O.O.F. Cem., Trevorton Road, Shamokin, Coal Twp., Northumberland Co., Penn.

Annie also married (2) **Milton C. Cupp**, son of Joseph Cupp and Sarah Zeiders. Milton was born 8 Nov 1861 in Juniata Co., Pennsylvania. He died 22 Mar 1941 in Franklin Street, Shamokin, Coal Twp., Northumberland Co., Pennsylvania and was buried¹²⁰ in I.O.O.F. Cem., Trevorton Road, Shamokin, Coal Twp., Northumberland Co., Penn.

M. H. Cupp, 79, Boatman, Dies

Milton H. Cupp, one of the few surviving veterans of service on the old Pennsylvania Canal died in his home, 109 N. Franklin street, Shamokin, Saturday evening at 7 o'clock from complications. He was 79 years of age. he was born in Juniata county, November 8 1861, the son of Joseph and Sarah Zeiders Cupp. In his younger days he was a teamster working on the old Pennsylvania canal. He was last employed as a miner in the Luke Fidler colliery, Shamokin, in 1929. He was a 50 year member of the Shamokin P.O.S. of A. Surviving are the following children: George V. Cupp, Shamokin RD2; Mrs. Gilbert Tharp, at home; also five grandchildren and five great grandchildren; one brother Emory, of Pittsburgh, and one sister, Alice, of Juniata county. Funeral services will be held Wednesday afternoon at 2 o'clock at the home, in charge of Rev. O. L. Mease, pastor of the Shamokin United Brethren church. Burial will be in the Odd Fellows cemetery.

339. **Martha Speece**¹²¹ (Sarah Jane Snyder, Johannah Shipman, William Shipman, Harmon Shipman (Schuppmann), Herman) was born 26 Sep 1840 in Lower Augusta Twp., Northumberland Co., Pennsylvania. She died 16 Aug 1920 in Northumberland Co., Pennsylvania and was buried¹²² in St. Peter's Lutheran and Reformed Church Cem., Hallowing Run, Lower Augusta Twp., Northumberland Co., Pennsylvania.

Martha married **Moses Reitz**¹²³, son of Samuel Reitz and Rebecca Burrell, in 1868. Moses was born 3

Jun 1830 in Lower Augusta Twp., Northumberland Co., Pennsylvania. He died 8 Jul 1891 in Northumberland Co., Pennsylvania and was buried¹²⁴ in St. Peter's Lutheran and Reformed Church Cem., Hallowing Run, Lower Augusta Twp., Northumberland Co., Pennsylvania.

Moses was reared and educated in Lower Augusta township and in early life he was engaged in farming. In 1878 he embarked in the mercantile business at Fisher's Ferry, in connection with which he served as postmaster for eleven years.

They had the following children:

- 821 F i. **Lizzie Jane Reitz** was born 11 Jul 1869 in Lower Augusta Twp., Northumberland Co., Pennsylvania. She died 30 Jun 1947 in St. Peter's Lutheran and Reformed Church Cem., Hallowing Run, Lower Augusta Twp., Northumberland Co., Pennsylvania and was buried¹²⁵ in Northumberland Co., Pennsylvania.
Lizzie married **Perry Reitz**.
- + 822 M ii. **William Edward Reitz** was born 1873 and died 23 Aug 1934.
- 823 M iii. **George Amon Reitz** was born in Lower Augusta Twp., Northumberland Co., Pennsylvania.

340. **William P. Speese**¹²⁶ (Sarah Jane Snyder, Johannah Shipman, William Shipman, Harmon Shipman (Schuppmann), Herman) was born 24 Sep 1842 in Lower Augusta Twp., Northumberland Co., Pennsylvania. He died 25 Jul 1926 in Northumberland County, Pennsylvania and was buried¹²⁷ in Pomfret Manor Cem., Catawissa Ave., Sunbury, Northumberland Co., Pennsylvania.

"William P. furnished a substitute in the war of the Rebellion". He was a member of the Augusta Grange and the Presbyterian church. His wife was a member of the Baptist church. Politically he was a Republican and served as triennial assessor of the township. For some years he was engaged in the flour and feed business.

William married **Matilda Snyder**, daughter of Thomas Snyder and Esther Randall, in 1868. Matilda was born 17 Jul 1840. She died 13 Jan 1929 in Northumberland County, Pennsylvania and was buried¹²⁸ in Pomfret Manor Cem., Catawissa Ave., Sunbury, Northumberland Co., Pennsylvania.

They had the following children:

- 824 M i. **Franklin K. Speese**.
 - 825 F ii. **Della May Speese** was born 10 Nov 1868. She died 17 Feb 1916 in Northumberland Co., Pennsylvania and was buried¹²⁹ in Pomfret Manor Cem., Catawissa Ave., Sunbury, Northumberland Co., Pennsylvania.
341. **Anthony Scott Speece**³² (Sarah Jane Snyder, Johannah Shipman, William Shipman, Harmon Shipman (Schuppmann), Herman) was born 17 Oct 1844 in Lower Augusta Twp., Northumberland Co., Pennsylvania. He died 25 Apr 1913 in Speeceville, Dauphin Co., Pennsylvania and was buried in Mountain Presbyterian Church Cem., Lower Augusta Twp., Northumberland Co., Pennsylvania.

Anthony was reared on the homestead farm and received his education at the schools of the township. Early in life he learned the milling trade and followed the same for many years, working in Wilkesbarre for the Hilliard Brothers and at O. M. Martin, also for Beckle & Kantz on Middle creek. After working as a journeyman for several years, he rented the mill of W. W. Dewitt, of Lower Augusta township (where he had first learned his trade), which he operated until April 1, 1869. At that time he formed a partnership with John Campbell of Lower Augusta Township and purchased a grist mill in that township. They operated it for two years and he then purchased the interest of his partner and conducted the business individually until 1889. He then purchased an old powder mill and on August 1, 1869 he rented the same to William, John, Joseph and Christian Beury who improved the mill and engaged in the manufacture of powder. On April 1,

1876 Anthony Speece engaged in the manufacture of powder and after being in business only thirty days had an explosion with the loss of fifteen hundred dollars and the death of one of his employees, Richard Foulds. About two years later he rented the mill to RATHERMAL & MOWRY and the powder business was sold to LAFLIN & RAND Powder Company.

During the Civil War, Anthony enlisted in Company F, Thirty-sixth Pennsylvania Volunteers under Captain Wolverton, and served six weeks. He was a member of the Hollowing Run Presbyterian Church of which he was an elder.

Anthony married (1) **Ann Shipman**, daughter of Hon. Abraham Shipman and Elizabeth "Betsy" Yoxtheimer, on 15 Nov 1866. Ann was born 25 Nov 1847 in Lower Augusta Twp., Northumberland Co., Pennsylvania. She died 5 Jun 1908 in Speeceville, Dauphin Co., Pennsylvania and was buried in Mountain Presbyterian Church Cem., Lower Augusta Twp., Northumberland Co., Pennsylvania.

They had the following children:

- 826 F i. Effie Speece is printed as #691 on page 82.
- + 827 F ii. Tamson Speece is printed as #692 on page 157.
- 828 F iii. Orpha Speece is printed as #693 on page 82.
- 829 F iv. Laura Speece is printed as #694 on page 83.
- 830 F v. Bertie Speece is printed as #695 on page 83.
- 831 F vi. Chloe Speece is printed as #696 on page 83.
- 832 M vii. Walter Speece is printed as #697 on page 83.
- 833 F viii. Ella Speece is printed as #698 on page 83.
- + 834 M ix. Lloyd B. Speece is printed as #699 on page 158.
- 835 M x. Hudson Speece is printed as #700 on page 83.
- + 836 M xi. Howard Speece is printed as #701 on page 159.
- 837 M xii. Anthony Speece is printed as #702 on page 83.
- 838 M xiii. James Muir Speece is printed as #703 on page 83.
- 839 M xiv. Newton Speece is printed as #704 on page 83.
- 840 M xv. Dan Apsley Speece is printed as #705 on page 83.
- 841 M xvi. William Speece is printed as #706 on page 83.
- 842 M xvii. Jesse Speece is printed as #707 on page 83.

Anthony also married (2) **Ann Reich** in 1910. Ann was born about 1845. She died Aug 1915 in York, York Co., Pennsylvania.

350. **Martin Luther Snyder Esq.**¹³⁰ (John S. Snyder, Johannah Shipman, William Shipman, Harmon Shipman (Schuppmann), Herman) was born 3 Apr 1853 in Point Twp., Northumberland Co., Pennsylvania. He died 20 Nov 1931 in Northumberland Co., Pennsylvania and was buried¹³¹ in Pomfret Manor Cem., Catawissa Ave., Sunbury, Northumberland Co., Pennsylvania.

Martin was educated at Bloomsburg State Normal School and from 1876 to 1878 he was cashier of the Augusta Bank of Sunbury. In August, 1879, he began the study of law with S. P. Wolverton and in the fall of 1880 was admitted to the bar. After about one year in the Wolverton office while that gentleman was in the State Senate, Martin opened an office in his own name and then continued active individually. From age thirty to sixteen he followed canal-boating between Williamsport and Philadelphia and thereby earned

the money to purchase books and defray incidental expenses. From sixteen to twenty-one years of age he taught school and was graduated at the Bloomsburg Normal School and had just entered Princeton College when his brother, William Lester died and he was called home to succeed him as cashier of the bank.

Martin married¹³² **Ella S. Fisher** on 18 Apr 1893. Ella was born 7 Jul 1857. She died 29 Jan 1933 in Northumberland Co., Pennsylvania and was buried¹³³ in Pomfret Manor Cem., Catawissa Ave., Sunbury, Northumberland Co., Pennsylvania.

They had the following children:

+ 843 M i. **Charles Fisher Snyder** was born 3 Oct 1895.

359. **William A. Fisher** (Susan Snyder, Johannah Shipman, William Shipman, Harmon Shipman (Schuppmann), Herman) was born 9 Feb 1853 in Selinsgrove, Snyder Co., Pennsylvania. He died 1931 in Snyder Co., Pennsylvania and was buried¹³⁴ in First Lutheran & Reformed (Baker's now Evergreen) Cem., Sassafrass Road, Selinsgrove, Snyder Co., Pennsylvania.

William married **Margaret E. Gemberling**. Margaret was born 1859 in Selinsgrove, Snyder Co., Pennsylvania. She died 1944 and was buried in First Lutheran & Reformed (Baker's now Evergreen) Cem., Sassafrass Road, Selinsgrove, Snyder Co., Pennsylvania.

They had the following children:

844 F i. **Susan Fisher**.

845 M ii. **Willie Fisher** was born in Selinsgrove, Snyder Co., Pennsylvania.

846 M iii. **George Fisher**.

847 F iv. **Sephares Fisher** was born 22 Dec 1879 in Snyder Co., Pennsylvania. She died 20 Mar 1885 in Snyder Co., Pennsylvania and was buried¹³⁵ in First Lutheran (Baker's) Church Cem., Selinsgrove, Penn Twp., Snyder Co., Pennsylvania.

848 F v. **Olla Fisher**.

849 M vi. **Nelson Fisher**.

362. **George P. Fisher** (Susan Snyder, Johannah Shipman, William Shipman, Harmon Shipman (Schuppmann), Herman) was born 9 Jun 1860 in Selinsgrove, Snyder Co., Pennsylvania.

George married **Ettie Seigfried**.

They had the following children:

850 F i. **Lillian E. Fisher**.

851 F ii. **Helen G. Fisher**.

363. **Clara Estella Fisher** (Susan Snyder, Johannah Shipman, William Shipman, Harmon Shipman (Schuppmann), Herman) was born 14 Jul 1862 in Selinsgrove, Snyder Co., Pennsylvania.

Clara married **John Thompson**.

They had the following children:

852 F i. **Mary S. Thompson** was born in Selinsgrove, Snyder Co., Pennsylvania.

853 M ii. **John W. Thompson** was born in Selinsgrove, Snyder Co., Pennsylvania.

365. **Mary Alice Fisher** (Susan Snyder, Johannah Shipman, William Shipman, Harmon Shipman

(Schuppmann), Herman) was born 29 Apr 1866 in Selinsgrove, Snyder Co., Pennsylvania.

Mary married **Rev. Robert F. Fetterof** on 28 Jun 1892.

They had the following children:

- 854 M i. **Homer F. Fetterof**.
- 855 F ii. **Bessie M. Fetterof**.
- 856 F iii. **Lulu Esther Fetterof**.

374. **Mary Alice Barrett** (Sarah Auchmuty, Elizabeth "Lizzie" Shipman, William Shipman, Harmon Shipman (Schuppmann), Herman) was born 7 Sep 1845. She died 3 Oct 1912.

Mary married **John Wolfe**, son of Michael Wolf, on 27 Nov 1866. John was born 16 May 1844. He died 6 Feb 1930.

They had the following children:

- + 857 F i. **Annie Wolfe** was born 16 Aug 1867 and died 15 Sep 1932.
- + 858 F ii. **Clara May Wolf** was born 16 Aug 1868 and died 26 Oct 1935.
- 859 M iii. **Charles Henry Wolf** was born 29 Nov 1869. He died 1 Jul 1952.
- + 860 M iv. **Edward Lyons Wolf** was born 8 Jan 1872 and died 20 Feb 1950.
- 861 M v. **Joseph James Wolf** was born 19 Jan 1875.
- 862 F vi. **Madgelena Pearl Wolf** was born 31 May 1879.

Madgelena married **Frank Deitrich**.

377. **James A. Barrett** (Sarah Auchmuty, Elizabeth "Lizzie" Shipman, William Shipman, Harmon Shipman (Schuppmann), Herman).

James married **Mary Burns**.

They had the following children:

- + 863 F i. **Mary E. Barrett**.

386. **Lucinda "Lucy" A. Burns**¹³⁶ (Lucinda McMoody, Elizabeth "Lizzie" Shipman, William Shipman, Harmon Shipman (Schuppmann), Herman) was born 24 Apr 1840 in Northumberland Co., Pennsylvania. She died 12 Aug 1920 in Milton, Northumberland Co., Pennsylvania and was buried¹³⁷ 16 Aug 1920 in Hironimus Cem., Weikert, Hartley Twp., Union Co., Pennsylvania.

Lucinda married **Andrew Hironimus**¹³⁸ on 25 Jul 1861 in Laurelton, Hartley Twp., Union Co., Pennsylvania. Andrew was born 9 Jun 1837 in Hartley Twp., Union Co., Pennsylvania. He died 26 Nov 1904 in Hartley Twp., Union Co., Pennsylvania and was buried in Hironimus Cem., Weikert, Hartley Twp., Union Co., Pennsylvania.

They had the following children:

- + 864 F i. **Mary Lucinda Hironimus** was born 22 Jun 1862 and died 1898.
- + 865 F ii. **Sarah Alice Hironimus** was born 11 Jul 1864 and died 6 Aug 1951.
- 866 M iii. **John William Hironimus**¹³⁹ was born 19 Apr 1865 in Hartley Twp., Union Co., Pennsylvania. He died 6 May 1943 and was buried in Hironimus Cem., Weikert, Hartley Twp., Union Co., Pennsylvania.

John married **Mary Ellen Freed**. Mary was born Feb 1873. She died 10 May 1930 in Hartley Twp., Union Co., Pennsylvania.

- 867 F iv. **Anna Elisabeth Hironimus** was born 10 Jan 1868. She died 1912.
Anna married **James Libby**. James was born 1862. He died 1950.
- 868 M v. **George Burns Hironimus** was born 14 Jul 1869. He died 25 Aug 1948.
George married **Ann M. Kleckner** on 11 Jun 1893. Ann was born Sep 1872. She died 1918.
- 869 F vi. **Hannah Jane Hironimus** was born 13 Jul 1872. She died 13 Dec 1893.
Hannah married **Alvin Boop**.
- + 870 F vii. **Eva Regina Hironimus** was born 26 Dec 1873 and died 6 Sep 1946.
- + 871 F viii. **Ellen B. Hironimus** was born 27 Mar 1876 and died 7 Jan 1914.
- 872 M ix. **Samuel Jacob Hironimus** was born 27 Mar 1876 in Union Co., Pennsylvania. He died 12 Jul 1876 in Union Co., Pennsylvania and was buried in Keister Cem., Union Co., Pennsylvania.
- + 873 F x. **Kathryn Hironimus** was born 7 Jun 1877 and died 9 Apr 1945.
- 874 F xi. **Ida Bell Hironimus** was born 3 Apr 1879 in Hartley Twp., Union Co., Pennsylvania. She died before 1880 in Hartley Twp., Union Co., Pennsylvania.
- + 875 M xii. **Andrew James Hironimus** was born 28 Nov 1880 and died 1931.
- 876 F xiii. **Charlotte May Hironimus** was born 27 Dec 1882 in Weikert, Hartley Twp., Union Co., Pennsylvania. She died 24 May 1967.
Charlotte married (1) **John E. Irwin** on 28 Nov 1899 in Hartleton, Hartley Twp., Union Co., Pennsylvania. John was born 7 May 1878 in Laurelton, Hartley Twp., Union Co., Pennsylvania. He died 1929.
Charlotte also married (2) **George Zechman** in 1932. George died 4 Jul 1949.
- 877 M xiv. **Franklin Perry Hironimus** was born 19 Feb 1886. He died 11 Oct 1889.

387. **Sarah J. Burns** (Lucinda McMoody, Elizabeth "Lizzie" Shipman, William Shipman, Harmon Shipman (Schuppmann), Herman) was born 15 Jun 1842 in Northumberland Co., Pennsylvania.

Sarah married **Frederick Samuel Winkleman** on 17 Nov 1867.

They had the following children:

- 878 F i. **Mary Lucinda Winkleman** was born 16 Jun 1880. She died about 1962.
Mary married (1) **Joseph Tichenor**.
Mary also married (2) **George Frey** on 1 Sep 1898 in Northumberland Co., Pennsylvania.

388. **Samuel P. Burns**¹⁴⁰ (Lucinda McMoody, Elizabeth "Lizzie" Shipman, William Shipman, Harmon Shipman (Schuppmann), Herman) was born 5 Nov 1844 in Augustaville, Rockefeller Twp., Northumberland Co., Pennsylvania. He died 20 Jul 1922 in Selinsgrove, Snyder Co., Pennsylvania and was buried in Union Ce., Selinsgrove, Snyder Co., Pennsylvania.

According to the family Bible of Samuel and Katherine Burns (in the possession of Timothy Robert Shipe, 423 Ronalds St., Iowa City, IA 52245), Samuel P. Burns was born on 5 November 1844. The DAR

application of Katherine E. (Burns) Nelson states that Samuel was born in Augustaville, Northumberland County, PA. (DAR Application #273007). He spent part of his childhood in Farnklin Township, DeKalb Co., Indiana where he was listed with his father, stepmother, and two sisters in the 1850 Federal Census. The Burns Bible is the source for the date of marriage to Katherine Kline Dietrich on 26 November 1872. The family lived in Selingsgrove, Snyder Co., Pennsylvania where he died on 20 July 1922. His obituary appeared in the Selingsgrove Times the day of his death (page 1 of the paper). He was a shoe salesman and lived at various times in Watsontown and Williamstown, Pennsylvania. His death certificate identified his parents as George Burns and Lucinda Auchmudy.

Samuel married **Katherine Kline Deitrich**, daughter of George Kline Deitrich and Hannah Delilah Knight, on 26 Nov 1872. Katherine was born 28 Nov 1850 in Liverpool, Liverpool Twp., Perry Co., Pennsylvania. She died 9 Apr 1940 in Selingsgrove, Snyder Co., Pennsylvania and was buried¹⁴¹ in Union Ce., Selingsgrove, Snyder Co., Pennsylvania.

They had the following children:

- + 879 M i. **George Clarence Burns Burns** was born 5 Sep 1873 and died 1 Apr 1955.
- 880 F ii. **Mollie Mabel Burns**¹⁴² was born 5 Dec 1876 in Williamstown, Williams Twp., Dauphin Co., Pennsylvania. She died 30 Jan 1961 in Selingsgrove, Snyder Co., Pennsylvania and was buried in Union Cem., Selingsgrove, Penn Twp., Snyder Co., Pennsylvania.

At a fairly young age, Mollie lost both of her legs in a train accident. She never married. She lived in her parents' home in Selingsgrove her entire life.
- 881 M iii. **Mark Anthony Burns** was born 14 Aug 1878 in Selingsgrove, Snyder Co., Pennsylvania. He died 1950 in Snyder Co., Pennsylvania and was buried¹⁴³ in Union Cem., Selingsgrove, Penn Twp., Snyder Co., Pennsylvania.

Mark married **Margaret Dyer** on 1 Jun 1924 in Catawissa, Columbia Co., Pennsylvania. Margaret was born 1893 in Elysburg, Ralpho Twp., Northumberland Co., Pennsylvania. She died 1977 in Snyder Co., Pennsylvania and was buried¹⁴⁴ in Union Cem., Selingsgrove, Penn Twp., Snyder Co., Pennsylvania.
- + 882 M iv. **Claude Gregory Burns** was born 21 Dec 1881 and died 7 Feb 1937.

392. **Mary Jane Campbell** (Nicholas Campbell, Elizabeth Shipman, Nicholas Shipman, Harmon Shipman (Schuppmann), Herman) was born 4 Mar 1839 in Northumberland Co., Pennsylvania. She died 27 Mar 1921 in Northumberland Co., Pennsylvania and was buried¹⁴⁵ in St. Peter's (Blue) Church Cem., Ralpho Twp., Northumberland Co., Pennsylvania.

Mary married (1) **David H. Snyder**, son of Joseph Snyder and Annie Heller, on 25 Dec 1856. David was born 1 Dec 1833 in Rushtown, Rush Twp., Northumberland Co., Pennsylvania. He died 8 Nov 1878 in Northumberland Co., Pennsylvania and was buried¹⁴⁶ in Oak Grove Cem., Ralpho Twp., Northumberland Co., Pennsylvania.

They had the following children:

- + 883 M i. **Joseph Nicholas Snyder** was born 1862 and died 4 May 1941.
- + 884 M ii. **David L. Snyder** was born 25 Oct 1867 and died 15 Jun 1945.
- 885 F iii. **Amy A. Snyder** died Aug 1901.
- 886 M iv. **Clark W. Snyder**.
- + 887 M v. **Harry E. Snyder** was born 12 May 1872 and died 1945.
- 888 F vi. **Minnie Snyder**.

889 M vii. **Calvin N. Snyder** was born 24 Aug 1874. He died 10 Aug 1900 in Northumberland Co., Pennsylvania and was buried¹⁴⁷ in Oak Grove Cem., Ralpho Twp., Northumberland Co., Pennsylvania.

Mary also married (2) **Aaron Barrell**¹⁴⁸, son of John Barrell and Anna Grosskopf. Aaron was born 29 Aug 1828 in Berks Co., Pennsylvania. He died 3 Feb 1907 in Northumberland Co., Pennsylvania and was buried¹⁴⁹ in St. Peter's (Blue) Church Cem., Ralpho Twp., Northumberland Co., Pennsylvania.

Aaron initially learned the milling trade and was located in Allentown, Pennsylvania for four years prior to settling in Northumberland county in 1851 where he was employed in Jacob Leisenring's mill at Bear Gap. He was there four years. In 1856 he purchased a farm near Paxinos on which resided for seven years and then became active in merchandising at Paxinos where he remained for one year. He then became engaged in mercantile business at Elysburg, Mt. Carmel and Turbutville, successively, for about seven more years. He then located on his farm on the Centre turnpike near Paxinos which he had purchased in 1868. He commenced buying and selling all grades of horses and mules and conducted that business from his farm. When the business started to grow he moved it to Shamokin. In December 1889 he leased the City Hotel in Shamokin and conducted the operation of the hotel along with his horse trading business. He was thus active in 1891.

393. **Elizabeth M. Campbell** (Nicholas Campbell, Elizabeth Shipman, Nicholas Shipman, Harmon Shipman (Schuppmann), Herman) was born 14 Oct 1840. She died 1 Jul 1906 in Northumberland Co., Pennsylvania and was buried¹⁵⁰ in Pine Hill Cem., Elysburg, Ralpho Twp., Northumberland Co., Pennsylvania.

Elizabeth married **Adam M. Johnson**. Adam was born 25 Nov 1837. He died¹⁵¹ 15 Dec 1908 in Northumberland Co., Pennsylvania and was buried¹⁵² in Pine Hill Cem., Elysburg, Ralpho Twp., Northumberland Co., Pennsylvania.

They had the following children:

- + 890 F i. **Ella A. Johnson** was born 11 Dec 1859 and died 6 Mar 1925.
- + 891 F ii. **Hannah N. Johnson** was born 25 Aug 1861 and died 7 Jun 1916.
- + 892 M iii. **Briton McClellan Johnson** was born 16 Nov 1863 and died 1915.
- 893 M iv. **Hubert E. Johnson** was born 12 May 1867. He died 7 Aug 1867 and was buried¹⁵³ in Sharp Ridge Methodist Church Cem., Mayberry Twp., Montour Co., Pennsylvania.
- + 894 M v. **Arthur E. Johnson** was born 2 Oct 1868 and died 1945.
- + 895 M vi. **Bartlett H. Johnson** was born 11 Sep 1876 and died 2 Apr 1946.

394. **Lucinda Campbell** (Nicholas Campbell, Elizabeth Shipman, Nicholas Shipman, Harmon Shipman (Schuppmann), Herman) was born 30 Nov 1842. She died 25 Dec 1897 in Northumberland Co., Pennsylvania and was buried¹⁵⁴ in Oak Grove Cem., Ralpho Twp., Northumberland Co., Pennsylvania.

Lucinda married **Abraham Haas**, son of Henry Haas and Susanna Elizabeth Arter. Abraham was born 20 Mar 1841. He died¹⁵⁵ 24 Apr 1909 in Northumberland Co., Pennsylvania and was buried¹⁵⁶ in St. Peter's (Blue) Church Cem., Ralpho Twp., Northumberland Co., Pennsylvania.

They had the following children:

- 896 F i. **Clara Haas** was born 21 Apr 1864. She died 1864 in infancy and was buried in Oak Grove Cem., Ralpho Twp., Northumberland Co., Pennsylvania.
- + 897 F ii. **Emma Haas** was born 21 Apr 1864 and died 5 Jun 1951.
- + 898 F iii. **Hannah Elizabeth Haas** was born 28 Jan 1867 and died 25 Feb 1918.

- + 899 F iv. **Viola M. Haas** was born 2 Sep 1868.
- + 900 M v. **John H. Haas** was born 17 Oct 1868 and died 30 Apr 1931.
- + 901 F vi. **Catherine Alverta Haas** was born 1869 and died 5 Dec 1928.
- 902 F vii. **Mary C. Haas** was born about 1876.
- 903 M viii. **Abraham Haas** was born about 1880.
- + 904 M ix. **Delmar Haas**.
- + 905 M x. **Oliver N. Haas** was born 1892 and died 1972.

395. **Joseph R. Campbell** (Nicholas Campbell, Elizabeth Shipman, Nicholas Shipman, Harmon Shipman (Schuppmann), Herman) was born 14 Nov 1844. He died 10 Jan 1921 in Northumberland Co., Pennsylvania and was buried¹⁵⁷ in Pine Hill Cem., Elysburg, Ralpho Twp., Northumberland Co., Pennsylvania.

Joseph married **Jane Vought**, daughter of John Vought Jr. and Esther Knittle. Jane was born 16 Nov 1847. She died 26 May 1928 in Northumberland Co., Pennsylvania and was buried¹⁵⁸ in Pine Hill Cem., Elysburg, Ralpho Twp., Northumberland Co., Pennsylvania.

They had the following children:

- 906 F i. **Hilda Campbell** was born 1870.
Hilda married **Edwin Wynn**.
- + 907 M ii. **Ambrose B. Campbell** was born 2 Jun 1875 and died 11 Aug 1930.
- + 908 F iii. **Rosella Campbell** was born 10 Aug 1876 and died 21 Apr 1935.
- + 909 F iv. **Laura H. Campbell** was born 16 Oct 1880 and died 14 Jun 1958.
- + 910 F v. **Irene Campbell** was born 10 Sep 1889.

396. **Esther A. Campbell** (Nicholas Campbell, Elizabeth Shipman, Nicholas Shipman, Harmon Shipman (Schuppmann), Herman) was born 10 Jun 1848. She died 1920 in Montour Co., Pennsylvania and was buried¹⁵⁹ in Sharp Ridge Methodist Church Cem., Mayberry Twp., Montour Co., Pennsylvania.

Esther married (1) **Franklin Gellinger**. Franklin was born 25 May 1845. He died 4 May 1872 in Montour Co., Pennsylvania and was buried¹⁶⁰ in Sharp Ridge Methodist Church Cem., Mayberry Twp., Montour Co., Pennsylvania.

They had the following children:

- 911 M i. **Cornelius E. Gellinger** was born 23 Mar 1870. He died 8 Oct 1872 in Montour Co., Pennsylvania and was buried¹⁶¹ in Sharp Ridge Methodist Church Cem., Mayberry Twp., Montour Co., Pennsylvania.
- 912 M ii. **Emerson C. Gellinger** was born 1870.
- 913 F iii. **Elsie M. Gellinger** was born 5 Oct 1871. She died 13 Dec 1882 in Montour Co., Pennsylvania and was buried¹⁶² in Sharp Ridge Methodist Church Cem., Mayberry Twp., Montour Co., Pennsylvania.

Esther also married (2) **Amos Brown**.

They had the following children:

- 914 F iv. **Annie L. Brown** was born 1873.

Annie married **William A. Frederick**.

- + 915 F v. **Orpha V. Brown** was born Nov 1875 and died 17 Jan 1967.
- 916 M vi. **Lorenzo Brown** was born Jun 1877.
- 917 M vii. **Urban Nicholas Brown** was born Mar 1879.
- + 918 F viii. **Cora H. Brown** was born Aug 1880.
- 919 F ix. **Bertha Brown** was born Aug 1880.

Bertha married **John Shively**.

397. **William S. Campbell** (Nicholas Campbell, Elizabeth Shipman, Nicholas Shipman, Harmon Shipman (Schuppmann), Herman) was born 24 Jul 1849. He died 22 Mar 1906 in Northumberland Co., Pennsylvania and was buried¹⁶³ in Pine Hill Cem., Elysburg, Ralpho Twp, Northumberland Co., Pennsylvania.

William married **Mary M. Yost**, daughter of Henry Yost and Elizabeth. Mary was born May 1850. She died¹⁶⁴ 9 Mar 1927 in Northumberland Co., Pennsylvania and was buried¹⁶⁵ in Pine Hill Cem., Elysburg, Ralpho Twp., Northumberland Co., Pennsylvania.

They had the following children:

- + 920 M i. **Clarence E. Campbell** was born 4 Aug 1872 and died 25 Apr 1965.
- + 921 M ii. **Clark M. Campbell** was born 20 Sep 1874 and died 31 Oct 1949.
- + 922 F iii. **Gertrude S. Campbell** was born 1877 and died 13 Mar 1927.
- + 923 M iv. **Walter N. Campbell** was born 7 Feb 1878 and died 9 Feb 1934.
- 924 F v. **Emma S. Campbell** was born Jul 1881. She died Dec 1902 in Northumberland Co., Pennsylvania and was buried¹⁶⁶ in Pine Hill Cem., Elysburg, Ralpho Twp., Northumberland Co., Pennsylvania.

399. **Francis M. S. Campbell** (Nicholas Campbell, Elizabeth Shipman, Nicholas Shipman, Harmon Shipman (Schuppmann), Herman) was born 11 Sep 1854. He died¹⁶⁷ 18 Jul 1904 in Northumberland Co., Pennsylvania and was buried¹⁶⁸ in Pine Hill Cem., Elysburg, Ralpho Twp., Northumberland Co., Pennsylvania.

Francis married **Harriet A. Gass**, daughter of William Gass and Susanna Strickline. Harriet was born 22 Sep 1852. She died 30 Aug 1898 in Northumberland Co., Pennsylvania and was buried¹⁶⁹ in Pine Hill Cem., Elysburg, Ralpho Twp., Northumberland Co., Pennsylvania.

They had the following children:

- 925 M i. **William A. Campbell** was born 23 Mar 1895. He died 28 Mar 1897 in Northumberland Co., Pennsylvania and was buried¹⁷⁰ in Pine Hill Cem., Elysburg, Ralpho Twp., Northumberland Co., Pennsylvania.

400. **Minner Hile**¹⁷¹ (Hannah Campbell, Elizabeth Shipman, Nicholas Shipman, Harmon Shipman (Schuppmann), Herman) was born 23 Jan 1834 in Northumberland Co., Pennsylvania. He died after 1890.

Minner was reared on a farm and the age of twenty-four years he married and moved to Franklin Township, Columbia County. He engaged in farming there for about four years and then bought a farm in Catawissa Township where he farmed and operated a dairy. He was the first man to start a dairy in Catawissa and he continued it for three years. In 1869 he moved to Philadelphia where he was employed by

a wholesale tea firm for a short time. Then he moved back to Catawissa where he and his brother, Amos, started a dry goods and grocery store in town. The continued this activity for the next six years. He was also engaged with a Reading boot and shoe house for about four years as a traveling salesman. In 1877 he was employed by A. A. Shumway & Co., a boot and shoe dealer of Philadelphia, as a traveling salesman. He was still active in this capacity in 1890. The following was published in the History of Columbia and Montour Counties Pennsylvania, Battle, 1887 Catawissa Township pg. 402:

MINNER HILE, traveling salesman for A. A. Shumway & Co., of Philadelphia, Penn., was born in Northumberland county, Penn., January 23, 1834, and is a son of James and Hannah (CAMPBELL) HILE, natives of Pennsylvania and of German descent. His great-grandfather, Henry HILE, came from Germany and located near Sunbury, Northumberland Co., Penn., where he owned and cultivated two farms. He moved to Clearfield County and bought a farm where he resided until his death. Our subject's father, a native of Northumberland County, Penn., was a farmer, and resided near Sunbury for a number of years, when he moved to Clearfield County, where he followed farming until 1866 (previously he came to this county and bought a farm of 220 acres, in 1856, in Franklin Township, which he still carries on). He is seventy-seven years of age. Our subject was reared on a farm and at the age of twenty-four years, married and moved to Franklin Township, this county, where he engaged in farming for about four years. He then bought a farm in Catawissa Township, moved on it, farmed and operated a dairy. He was the first man to start a dairy in Catawissa, and continued it three years and two weeks. In 1869 he moved to Philadelphia, where he was employed by a wholesale tea firm for a short time. Then moved back to Catawissa, this county, and he and his brother, Amos, started a dry goods and grocery store in the place which they conducted six years. He was engaged with a Reading boot and shoe house for about four years, as traveling salesman. In 1877 he was employed by A. A. Shumway & Co., boot and shoe dealers of Philadelphia, as traveling salesman, and is still in their employ. He married, April 22, 1859, Hannah FOX, who has borne him three children: Elizabeth (wife of E. G. SANBURN, Jersey City), Anna B., and Elmer, who carries on a boot and shoe store in Catawissa. Mr. and Mrs. HILE are members of the Methodist Episcopal Church. In politics he is a Democrat. Mr. HILE owns a house and lot in Catawissa. (History of Columbia and Montour Counties Pennsylvania, Battle, 1887 Catawissa Township pg. 402)

Minner married **Hannah Fox** on 22 Apr 1859.

They had the following children:

926 F i. **Elizabeth Hile.**

Elizabeth married **E. G. Sanburn.**

927 F ii. **Anna B. Hile.**

928 M iii. **Elmer Hile.**

405. **John C. Hile**¹⁷² (Hannah Campbell, Elizabeth Shipman, Nicholas Shipman, Harmon Shipman (Schuppmann), Herman) was born 11 Oct 1847 in Northumberland Co., Pennsylvania. He died 3 Feb 1918 in Sunbury, Northumberland Co., Pennsylvania and was buried^{173,174} 6 Feb 1918 in Mt. Zion Church Cem., Franklin Twp., Columbia Co., Pennsylvania.

The following quoted material was found in "History of Columbia and Montour Counties, Pennsylvania": "John C. Hile, farmer, P. O. Pensyl, was born in Clifton County, Penn., October 11, 1847, a son of James and Hannah (Cambell) Hile, natives of Pennsylvania and of German descent. His father, who has always followed farming, resides in this township. Our subject was nineteen years of age when his parents came to this county, and he remained with them until he was twenty-two years of age. He then married and moved to Mayberry Township, Montour Co., Penn., where he remained one year, and in 1867 came to where he now lives. He owns 138 acres of land, well improved. January 28, 1868, he married Mary C., daughter of Valentine and Maria Vought. They are the parents of eleven children: Charles W., Harriet E., Cora J., James V., Bertha M., Jeremiah M., Mary E., Ulam H., Katie V., Rebecca E. and Ambrose S. Mr. Hile is a member of the Methodist Episcopal Church, his wife of the Lutheran, and the

three eldest children of the Methodist Episcopal. He has been a member of the T. of H., but it being too inconvenient for him to attend the lodge, has given it up. He has held the office of school director and several township offices."

John married **Mary Catherine Vought**, daughter of Valentine Vought and Maria Hower, on 28 Jan 1868. Mary was born 1849. She died 1913 in Columbia Co., Pennsylvania and was buried¹⁷⁵ in Mt. Zion Church Cem., Franklin Twp., Columbia Co., Pennsylvania.

They had the following children:

- 929 M i. **Charles W. Hile** was born 8 Nov 1869. He died 31 Dec 1891 and was buried in Mt. Zion Church Cem., Franklin Twp., Columbia Co., Pennsylvania.
- + 930 F ii. **Harriet E. Hile** was born 2 Mar 1871 and died 1 Oct 1937.
- 931 F iii. **Cora J. Hile** was born 8 Jul 1872. She died 31 Mar 1935 in Mayberry Twp., Montour Co., Pennsylvania and was buried¹⁷⁶ in Vought Cem., Mayberry Twp., Montour Co., Pennsylvania.

Cora married **Christopher Vought**, son of Jeremiah Vought and Mary Frye. Christopher was born 1 Apr 1873. He died 3 Mar 1924 in Mayberry Twp., Montour Co., Pennsylvania and was buried¹⁷⁷ in Vought Cem., Mayberry Twp., Montour Co., Pennsylvania.
- + 932 M iv. **James Valentine Hile** was born 24 Oct 1873 and died 27 Mar 1947.
- 933 F v. **Bertha M. Hile** was born 16 May 1875. She died 8 Mar 1888 and was buried in Mt. Zion Church Cem., Franklin Twp., Columbia Co., Pennsylvania.
- + 934 M vi. **Jeremiah Madison Hile** was born 11 Jul 1876 and died 22 May 1934.
- + 935 F vii. **Mary Elizabeth Hile** was born 1878.
- + 936 M viii. **Ulam H. Hile** was born 6 Nov 1879 and died 6 Jun 1954.
- + 937 F ix. **Katie Viola Hile** was born 10 Jul 1881 and died 4 Jan 1946.
- + 938 F x. **Rebecca Ellen Hile** was born 8 Sep 1884 and died 22 Apr 1957.
- 939 M xi. **Ambrose S. Hile** was born 5 Jan 1887. He died 28 Mar 1898 and was buried in Mt. Zion Church Cem., Franklin Twp., Columbia Co., Pennsylvania.
- + 940 F xii. **Agnes Divinnia Hile** was born 15 Feb 1892 and died 9 Dec 1935.

406. **Johanna Hile** (Hannah Campbell, Elizabeth Shipman, Nicholas Shipman, Harmon Shipman (Schuppmann), Herman) was born 4 Aug 1849. She died 25 Nov 1938 in Locust Twp., Columbia Co., Pennsylvania and was buried¹⁷⁸ in McIntyre Cem., Catawissa Twp., Columbia Co., Pennsylvania.

Johanna married **Obadiah Yocum**¹⁷⁹, son of Elijah Yocum and Jane Campbell. Obadiah was born 8 Sep 1848 in Roaringcreek Twp., Columbia Co., Pennsylvania. He died 6 Dec 1911 in Columbia Co., Pennsylvania and was buried¹⁸⁰ in McIntyre Cem., Catawissa Twp., Columbia Co., Pennsylvania.

The following quoted material was found in the "History of Columbia and Montour Counties, Pennsylvania":
Obediah Yocum, farmer, P.O. Elysburgh, was born in Roaringcreek Township, this county, September 8, 1848, a son of Elijah and Jane (Campbell) Yocum, natives of Pennsylvania and of German descent. (For ancestral history see sketches of Elijah L. and E. Yocum.) At the age of twenty-one our subject married and settled where he now resides and where he has since remained, and owns 150 acres of land. He married Johanna, daughter of James and Hannah HILE. Mr. and Mrs. Yocum are the parents of eleven children, seven of whom are still living: Daisy E., John W., Ezra E., William Alven, Claude C., Raymond E. and Henry Hile. Mr. and Mrs. Yocum are members of the United Brethren Church; he has been a member of the school board one term, and was elected and served one term, in 1885, as constable. In politics he is a

Democrat. Our subject is descended from an old and prominent family of the county. (History of Columbia and Montour Counties Penna., Battle, 1887, pg. 499)

They had the following children:

- 941 M i. **Charles D. Yocum** was born 15 Oct 1870. He died 24 May 1871 and was buried¹⁸¹ in McIntyre Cem., Catawissa Twp., Columbia Co., Pennsylvania.
- + 942 F ii. **Daisy E. Yocum** was born 13 Jun 1872 and died 21 Feb 1956.
- + 943 M iii. **John W. Yocum** was born 19 Mar 1874 and died 23 Feb 1944.
- 944 M iv. **James E. Yocum** was born 24 Dec 1875. He died 28 Apr 1876 and was buried¹⁸² in McIntyre Cem., Catawissa Twp., Columbia Co., Pennsylvania.
- + 945 M v. **Elwood E. Yocum** was born 18 Mar 1878 and died 3 Mar 1961.
- 946 M vi. **Louis P. Yocum** was born 19 Sep 1880. He died 6 Jan 1881 and was buried¹⁸³ in McIntyre Cem., Catawissa Twp., Columbia Co., Pennsylvania.
- 947 F vii. **Martha A. Yocum** was born 5 Dec 1881. She died 12 Mar 1882 and was buried¹⁸⁴ in McIntyre Cem., Catawissa Twp., Columbia Co., Pennsylvania.
- 948 F viii. **Claudia C. Yocum** was born 12 Apr 1883. She died 13 Mar 1898 and was buried¹⁸⁵ in McIntyre Cem., Catawissa Twp., Columbia Co., Pennsylvania.
- + 949 M ix. **Raymond E. Yocum** was born 9 Jan 1885 and died 26 Feb 1965.
- + 950 M x. **Henry H. Yocum** was born 6 Oct 1886 and died 7 Apr 1964.
- + 951 M xi. **Albert O. Yocum** was born 2 Feb 1889 and died 23 Feb 1962.
- + 952 M xii. **Jesse L. Yocum** was born 31 Aug 1890 and died 4 Dec 1975.

409. **Johanna Yocum** (Jane Campbell, Elizabeth Shipman, Nicholas Shipman, Harmon Shipman (Schuppmann), Herman) was born 1840. She died 1916 and was buried¹⁸⁶ in McIntyre Cem., Catawissa Twp., Columbia Co., Pennsylvania.

Johanna married **Phineas Thomas**. Phineas was born 9 Jan 1838. He died 17 Apr 1918 and was buried¹⁸⁷ in McIntyre Cem., Catawissa Twp., Columbia Co., Pennsylvania.

They had the following children:

- + 953 F i. **Clarissa J. Thomas** was born 7 Mar 1860 and died 30 Nov 1943.
- + 954 M ii. **Elijah B. M. Thomas** was born Nov 1864.
- 955 F iii. **Sarah V. Thomas** was born May 1870.
Sarah married **Francis Gilger**.
- + 956 F iv. **Nettie Thomas** was born about 1875.

412. **Sarah Yocum** (Jane Campbell, Elizabeth Shipman, Nicholas Shipman, Harmon Shipman (Schuppmann), Herman) was born 16 Feb 1847. She died 20 Dec 1887 and was buried¹⁸⁸ in McIntyre Cem., Catawissa Twp., Columbia Co., Pennsylvania.

Sarah married **John Johnson**. John was born 1840. He died 22 Sep 1903 and was buried¹⁸⁹ in McIntyre Cem., Catawissa Twp., Columbia Co., Pennsylvania.

They had the following children:

- 957 F i. **Alpha S. Johnson** was born 7 Sep 1865. She died 15 Jul 1889 and was buried¹⁹⁰ in

McIntyre Cem., Catawissa Twp., Columbia Co., Pennsylvania.

- + 958 F ii. **Ida J. Johnson** was born 14 Oct 1871 and died 1957.
- + 959 M iii. **Mark Johnson** was born 7 Feb 1873 and died 19 Jan 1908.
- + 960 M iv. **J. Burton Johnson** was born 18 Nov 1876 and died 1 Apr 1936.
- 961 F v. **Minnie Johnson** was born 21 Jul 1878. She died 1 Nov 1889 and was buried¹⁹¹ in McIntyre Cem., Catawissa Twp., Columbia Co., Pennsylvania.
- 962 M vi. **Wilbur R. Johnson** was born 7 Dec 1880. He died 1 Jan 1881 and was buried¹⁹² in McIntyre Cem., Catawissa Twp., Columbia Co., Pennsylvania.
- + 963 M vii. **Merle Johnson** was born Oct 1883 and died 1957.
- 964 F viii. **Hannah E. Johnson** was born 5 Jul 1886. She died 1 Nov 1889 and was buried¹⁹³ in McIntyre Cem., Catawissa Twp., Columbia Co., Pennsylvania.

413. **Obadiah Yocum**¹⁷⁹ (Jane Campbell, Elizabeth Shipman, Nicholas Shipman, Harmon Shipman (Schuppmann), Herman) was born 8 Sep 1848 in Roaringcreek Twp., Columbia Co., Pennsylvania. He died 6 Dec 1911 in Columbia Co., Pennsylvania and was buried¹⁸⁰ in McIntyre Cem., Catawissa Twp., Columbia Co., Pennsylvania.

The following quoted material was found in the "History of Columbia and Montour Counties, Pennsylvania":
Obediah Yocum, farmer, P.O. Elysburgh, was born in Roaringcreek Township, this county, September 8, 1848, a son of Elijah and Jane (Campbell) Yocum, natives of Pennsylvania and of German descent. (For ancestral history see sketches of Elijah L. and E. Yocum.) At the age of twenty-one our subject married and settled where he now resides and where he has since remained, and owns 150 acres of land. He married Johanna, daughter of James and Hannah HILE. Mr. and Mrs. Yocum are the parents of eleven children, seven of whom are still living: Daisy E., John W., Ezra E., William Alven, Claude C., Raymond E. and Henry Hile. Mr. and Mrs. Yocum are members of the United Brethren Church; he has been a member of the school board one term, and was elected and served one term, in 1885, as constable. In politics he is a Democrat. Our subject is descended from an old and prominent family of the county. (History of Columbia and Montour Counties Penna., Battle, 1887, pg. 499)

Obadiah married **Johanna Hile**, daughter of James Hile and Hannah Campbell. Johanna was born 4 Aug 1849. She died 25 Nov 1938 in Locust Twp., Columbia Co., Pennsylvania and was buried¹⁷⁸ in McIntyre Cem., Catawissa Twp., Columbia Co., Pennsylvania.

They had the following children:

- 965 M i. Charles D. Yocum is printed as #941 on page 108.
- + 966 F ii. Daisy E. Yocum is printed as #942 on page 196.
- + 967 M iii. John W. Yocum is printed as #943 on page 197.
- 968 M iv. James E. Yocum is printed as #944 on page 108.
- + 969 M v. Elwood E. Yocum is printed as #945 on page 197.
- 970 M vi. Louis P. Yocum is printed as #946 on page 108.
- 971 F vii. Martha A. Yocum is printed as #947 on page 108.
- 972 F viii. Claudia C. Yocum is printed as #948 on page 108.
- + 973 M ix. Raymond E. Yocum is printed as #949 on page 197.
- + 974 M x. Henry H. Yocum is printed as #950 on page 198.
- + 975 M xi. Albert O. Yocum is printed as #951 on page 198.

+ 976 M xii. Jesse L. Yocum is printed as #952 on page 198.

414. **Ezariah D. Yocum**¹⁹⁴ (Jane Campbell, Elizabeth Shipman, Nicholas Shipman, Harmon Shipman (Schuppmann), Herman) was born 8 Feb 1851 in Roaringcreek Twp., Columbia Co., Pennsylvania. He died 18 May 1925 in Columbia Co., Pennsylvania and was buried in McIntyre Cem., Catawissa Twp., Columbia Co., Pennsylvania.

The following quoted material was found in "History of Columbia and Montour Counties, Pennsylvania":
"Ezariah Yocum, farmer, P.O. Bear Gap, was born in Roaringcreek Township, this county, February 8, 1851, a son of Elijah and Jane (Campbell) Yocum, natives of Pennsylvania and of German descent. Elijah's maternal grandfather, McIntyre, first settled in what is now Catawissa Township, on the place now owned by E.M. Tewksberry, and known as the McIntyre farm. He was one of the first settlers of the county, the Indians being quite numerous at that time, and died in Roaringcreek Township. Elijah, subject's father, a farmer and lumberman, moved into Locust Township about 1855, and settled where his son, E.L., now resides, and owned over 1,000 acres, which he divided before his death. Mr. Yocum was a man of great business capacity, and died in 1881, the father of ten children, six living: Joanna, wife of Phineas Thomas; Sarah, wife of John Johnson; Obediah; Ezariah; John and Elijah L. Our subject was reared on a farm and remained at home until twenty two years of age when he married and settled down where he now resides. He owns 336 acres of land, of which about one-half is under cultivation. Mr Yocum has made nearly all the improvements on his farm and built a large 2 1/2 story frame house in 1876, which is one of the finest residences in the place. He married in 1873, Joanna Hummel, and four children were born to them: Samuel C., Ester J., Laura B. and Emma D. Mr. and Mrs. Yocum are members of St. Paul's United Brethren Church. In politics he is a Democrat."

Ezariah married (1) **Johanna Hummel**¹⁹⁵, daughter of Solomon Hummel and Hester (Esther?) Adams, in 1873. Johanna was born Aug 1848. She died 1919 in Columbia Co., Pennsylvania and was buried in McIntyre Cem., Catawissa Twp., Columbia Co., Pennsylvania.

They had the following children:

- + 977 M i. **Samuel Curtis Yocum** was born 16 Sep 1873 and died 14 Jul 1953.
- + 978 F ii. **Esther R. Yocum** was born 25 Oct 1874 and died 3 Dec 1940.
- + 979 F iii. **Laura Belle Yocum** was born 30 Jun 1876 and died 15 Oct 1972.
- + 980 F iv. **Emma D. Yocum** was born 25 Oct 1877 and died 28 Apr 1952.

Ezariah also married (2) **Ella D.**

415. **John C. Yocum** (Jane Campbell, Elizabeth Shipman, Nicholas Shipman, Harmon Shipman (Schuppmann), Herman) was born 23 Apr 1854. He died 1906.

John married **Fannie Killinger**, daughter of Jacob Killinger and Louise.

They had the following children:

- 981 M i. **Jacob Yocum**.

416. **Elijah L. Yocum**¹⁹⁶ (Jane Campbell, Elizabeth Shipman, Nicholas Shipman, Harmon Shipman (Schuppmann), Herman) was born 31 Jul 1859 in Locust Twp., Columbia Co., Pennsylvania.

The following quoted material was found in "History of Columbia and Montour Counties, Pennsylvania":
"Elijah L. Yocum, farmer, P.O. Elysburgh, was born in Locust Township, this county, July 31, 1859, a son of Elijah and Jane (Campbell) Yocum, natives of Pennsylvania and of German descent. His grandfather first settled in what is now Catawissa Township, this county, on what is known as the McIntyre farm, and was one of the first settlers of this section. Elijah, our subject's father, was at one time a large land owner, having

about 1,500 acres of land. He was engaged in farming and lumbering and was one of the most successful men in the county in business affairs. He owned two saw-mills, and sometimes had steam saw-mills on his place. He died January 19, 1882, the father of ten children: Elizabeth (deceased), Johanna, Jesse (deceased), Caleb (deceased), Sarah, Obediah, Ezariah, John C, an infant unnamed (deceased) and Elijah L. The mother of this family is yet living and resides with her son, Elijah L. Our subject remained with his parents until his marriage, then resided with his mother until the death of his father, and now lives on the old homestead consisting of 175 acres. Mr. Yocum has a finely improved place and is an industrious citizen. He married, Dec. 24, 1879, Sarah J. Yost, and one child has blessed their union, William E. Mrs. Yocum is a member of the Methodist Episcopal Church. In politics Mr. Yocum is a Democrat."

Elijah married¹⁹⁷ **Sarah J. Yost** on 24 Dec 1879.

They had the following children:

982 M i. **William E. Yocum.**

419. **John T. Campbell** (Obadiah S. Campbell, Elizabeth Shipman, Nicholas Shipman, Harmon Shipman (Schuppmann), Herman) was born 23 Mar 1848 in Columbia Co., Pennsylvania. He died 2 Feb 1918 in Northumberland Co., Pennsylvania and was buried¹⁹⁸ in Pine Hill Cem., Elysburg, Ralpho Twp., Northumberland Co., Pennsylvania.

John married **Sarah Ellen Bair**, daughter of William Bair and Susanna Roadarmel. Sarah was born 1849. She died 16 Jan 1935 in Northumberland Co., Pennsylvania and was buried^{199,200} in Pine Hill Cem., Elysburg, Ralpho Twp., Northumberland Co., Pennsylvania.

They had the following children:

- 983 M i. **James Wesley Campbell** was born about 1869.
- + 984 M ii. **William H. Campbell** was born 28 Oct 1871 and died 3 Jan 1910.
- + 985 M iii. **Emory M. Campbell** was born 1873 and died 9 Nov 1945.
- + 986 M iv. **Jesse Campbell** was born 1875 and died 1953.
- 987 M v. **Frank B. Campbell** was born 10 Dec 1878. He died 4 Jun 1941 in Northumberland Co., Pennsylvania and was buried²⁰¹ in Pine Hill Cem., Elysburg, Ralpho Twp., Northumberland Co., Pennsylvania.
- 988 F vi. **Carrie Campbell** was born 1886.
- Carrie married **John Rohrbach.**

421. **Edgar B. Campbell**²⁰² (Obadiah S. Campbell, Elizabeth Shipman, Nicholas Shipman, Harmon Shipman (Schuppmann), Herman) was born 14 Feb 1855 in Elysburg, Ralpho Twp., Northumberland Co., Pennsylvania. He died²⁰³ 4 Jun 1917 in Sunbury, Northumberland Co., Pennsylvania and was buried 7 Jun 1917 in Pomfret Manor Cem., Catawissa Ave., Sunbury, Northumberland Co., Pennsylvania.

The following quoted material was found in "Genealogical and Biographical Annals of Northumberland County Pennsylvania", J. L. Floyd & Co., 1911:

"Edgar B. Campbell was born Feb. 14, 1855, at Elysburg, Northumberland county, and was reared to farm life, working for his parents until after he attained his majority. In 1889 he began work in the car shops at Sunbury, where he was employed as car repairman for twenty-one years, until his retirement, Feb. 26, 1910. Mr. Campbell has had his home in Sunbury since 1899, but he spends his summers upon his farm in Rockefeller township, with the tenant on the place. The property consists of 110 acres situated on the Tulpehocken road, which he purchased from Isaac Lепley in 1904, and was formerly the George Conrad

homestead, later owned by Elias Emrich. Mr. Campbell is a Democrat in politics, and he and his family are Lutherans in religion. He married Annie George, daughter of William and Elizabeth (Schuler) George, of Columbia county, Pa., three miles east of Elysburg. They have had one child, William Kimber."

Edgar married **Annie C. George**, daughter of William George and Elizabeth Schuler. Annie was born 6 Jan 1858. She died 5 Feb 1912 in Northumberland Co., Pennsylvania and was buried²⁰⁴ in Pomfret Manor Cem., Catawissa Ave., Sunbury, Northumberland Co., Pennsylvania.

They had the following children:

- + 989 M i. **William Kimber Campbell** was born 21 Oct 1879 and died 28 Jun 1948.

423. **Ivy Campbell** (Obadiah S. Campbell, Elizabeth Shipman, Nicholas Shipman, Harmon Shipman (Schuppmann), Herman) was born 18 Apr 1861. She died 14 Nov 1931 in Northumberland Co., Pennsylvania and was buried²⁰⁵ in Pine Hill Cem., Elysburg, Ralpho Twp., Northumberland Co., Pennsylvania.

Ivy married **Oliver A. Brady**, son of Abraham Brady and Mary Catherine Young. Oliver was born 1858. He died²⁰⁶ 20 Nov 1924 in Northumberland Co., Pennsylvania and was buried²⁰⁷ in Pine Hill Cem., Elysburg, Ralpho Twp., Northumberland Co., Pennsylvania.

They had the following children:

- 990 F i. **Edna L. Brady** was born 9 Jul 1882. She died 6 Apr 1962 in Northumberland Co., Pennsylvania and was buried²⁰⁸ in Pine Hill Cem., Elysburg, Ralpho Twp., Northumberland Co., Pennsylvania.

Edna married **Franklin E. Stillwagner**, son of Jacob L. Stillwagner and Sarah J. Startzel. Franklin was born 31 Aug 1876 in Coal Run, Elk Lick Twp., Somerset Co., Pennsylvania. He died 23 Sep 1952 in Northumberland Co., Pennsylvania and was buried²⁰⁹ in Pine Hill Cem., Elysburg, Ralpho Twp., Northumberland Co., Pennsylvania.
- 991 F ii. **Lulu Brady**.

Lulu married **Harry Colas Rev.**
- + 992 F iii. **Ella M. Brady** was born 15 Jul 1885 and died 10 Oct 1936.

427. **Obadiah P. Fox** (Elizabeth Campbell, Elizabeth Shipman, Nicholas Shipman, Harmon Shipman (Schuppmann), Herman) was born 1845. He died 4 May 1908 in Mount Carmel, Northumberland Co., Pennsylvania and was buried²¹⁰ in Pine Hill Cem., Elysburg, Ralpho Twp., Northumberland Co., Pennsylvania.

Obadiah married **Catherine Elizabeth Campbell**, daughter of Duncan C. Campbell and Nancy Colket. Catherine was born 1855 in Rush Twp., Northumberland Co., Pennsylvania. She died 23 Mar 1928 in Northumberland Co., Pennsylvania and was buried²¹¹ in Pine Hill Cem., Elysburg, Ralpho Twp., Northumberland Co., Pennsylvania.

They had the following children:

- + 993 F i. **Carrie E. Fox** was born 7 Feb 1876 and died 6 Mar 1973.
- 994 F ii. **M. Estella Fox** was born 1880. She died 28 Oct 1969 in Northumberland Co., Pennsylvania and was buried²¹² in Pine Hill Cem., Elysburg, Ralpho Twp., Northumberland Co., Pennsylvania.
- 995 M iii. **Kimber H. Fox** was born 1882. He died 15 Jun 1950 in Northumberland Co., Pennsylvania and was buried²¹³ in Pine Hill Cem., Elysburg, Ralpho Twp.,

Northumberland Co., Pennsylvania.

Kimber married **Clara B.** Clara was born 1885. She died 4 Apr 1947 in Northumberland Co., Pennsylvania and was buried²¹⁴ in Pine Hill Cem., Elysburg, Ralpho Twp., Northumberland Co., Pennsylvania.

996 M iv. **Howard C. Fox** was born 1883. He died 16 Feb 1945 in Northumberland Co., Pennsylvania and was buried²¹⁵ in Pine Hill Cem., Elysburg, Ralpho Twp., Northumberland Co., Pennsylvania.

997 F v. **Ethel Fox** was born 25 Nov 1892.

Ethel married **Edgar R. Bastress**, son of John E. Bastress and Sarah E. Brosius. Edgar died 5 Dec 1931.

428. **George W. Fox** (Elizabeth Campbell, Elizabeth Shipman, Nicholas Shipman, Harmon Shipman (Schuppmann), Herman) was born 1846.

Isabella married William Cherington and was still alive in 1911 when the source book, "Northumberland County Biographical Annals" was published.

George married **Elizabeth**. Elizabeth was born 1839. She died 1904.

They had the following children:

998 M i. **William Fox** was born 1872. He died 1930.

William married **Lillian**. Lillian was born 1874. She died 1903.

430. **William W. Fox** (Elizabeth Campbell, Elizabeth Shipman, Nicholas Shipman, Harmon Shipman (Schuppmann), Herman) was born 1858. He died 3 May 1937 in Northumberland Co., Pennsylvania and was buried²¹⁶ in Pine Hill Cem., Elysburg, Ralpho Twp., Northumberland Co., Pennsylvania.

William married **Mary J. White?** Mary was born 8 May 1858. She died 17 Dec 1928 in Northumberland Co., Pennsylvania and was buried²¹⁷ in Pine Hill Cem., Elysburg, Ralpho Twp., Northumberland Co., Pennsylvania.

They had the following children:

999 F i. **Alice G. Fox** was born 25 May 1880.

1000 M ii. **Elijah H. Fox** was born 14 Feb 1883.

1001 F iii. **Laura E. Fox** was born 14 Oct 1884.

1002 M iv. **J. Leroy Fox** was born 28 Jul 1895. He died 19 Oct 1896 in Northumberland Co., Pennsylvania and was buried²¹⁸ in Pine Hill Cem., Elysburg, Ralpho Twp., Northumberland Co., Pennsylvania.

431. **Christopher C. Fox** (Elizabeth Campbell, Elizabeth Shipman, Nicholas Shipman, Harmon Shipman (Schuppmann), Herman) was born 4 Oct 1860 in Elysburg, Ralpho Twp., Northumberland Co., Pennsylvania. He died 12 Aug 1929 in Northumberland Co., Pennsylvania and was buried²¹⁹ in Pine Hill Cem., Elysburg, Ralpho Twp., Northumberland Co., Pennsylvania.

Christopher married **Hattie M. Jones**, daughter of Thomas Jones and Rebecca Graham. Hattie was born 1871. She died 19 Feb 1953 in Northumberland Co., Pennsylvania and was buried²²⁰ in Pine Hill Cem., Elysburg, Ralpho Twp., Northumberland Co., Pennsylvania.

Christopher and Hattie had the following children:

- 1003 F i. **Ernestine Fox** was born 1895. She died 12 Dec 1950 in Northumberland Co., Pennsylvania and was buried²²¹ in Pine Hill Cem., Elysburg, Ralpho Twp., Northumberland Co., Pennsylvania.
- 1004 M ii. **Russel J. Fox** was born 1898. He died 23 Mar 1977 in Northumberland Co., Pennsylvania and was buried²²² in Pine Hill Cem., Elysburg, Ralpho Twp., Northumberland Co., Pennsylvania.
- 1005 M iii. **Myron M. Fox** was born 1899. He died 22 Sep 1971 in Northumberland Co., Pennsylvania and was buried²²³ in Pine Hill Cem., Elysburg, Ralpho Twp., Northumberland Co., Pennsylvania.
- 1006 M iv. **Benjamin H. Fox** was born 1902. He died 1989.

435. **Georgianna Campbell**²²⁴ (John Campbell, Elizabeth Shipman, Nicholas Shipman, Harmon Shipman (Schuppmann), Herman) was born 27 Nov 1854 in Lower Augusta Twp., Northumberland Co., Pennsylvania. She died 8 Jul 1938 in Lower Augusta Twp., Northumberland Co., Pennsylvania and was buried²²⁵ in Mountain Presbyterian Church Cem., Lower Augusta Twp., Northumberland Co., Pennsylvania.

Mrs. Smith, 83, Dies Result of Sudden Illness

Mrs. Georgianna Smith, widow of Henry S. Smith, who for the past number of years has resided with her son-in-law and daughter, Mr. and Mrs. William Seiler, 433 Third Street, died last evening at 7:00 o'clock while visiting her son, George F. Smith, Sunbury, R. D. 3. She had been in failing health for some time, but Monday morning was taken seriously ill at her son's home. The cause of death was complications. Mrs. Smith was born in Ohio, November 27, 1854 and was 83 years of age. At the age of three years, she moved to Lower Augusta with her parents and spent the remainder of her life in that vicinity. She was the daughter of Anna Fuller and John Campbell, deceased. Her husband passed away March 24, 1915.

Surviving are the following children: Mrs. Laura M. Smith, Kingston, Pa.; Mrs. Annie Reitz, Fisher's Ferry; Mrs. Minnie Seiler, Third Street; Mrs. Agnes Schreffler, Forty Fort; George F. Smith, Sunbury, R. D. 3; Mrs. Pearl Messner, and Mrs. Blanche Henry, both of Harrisburg. Two daughters, Daisy Smith and Mrs. Flossie Wachtman, predeceased her. One brother, Delmer Campbell, Paxinos, R. D.; twenty grandchildren; 28 great grandchildren, and two great grandchildren, also survive.

Funeral services will be held Tuesday at 2 p.m. at the home of her son, George Smith, with continued services in the Mountain Presbyterian Church near Fisher's Ferry, of which she was a member. Rev. C. E. Keafer, pastor of the local Trinity Evangelical church will officiate and interment will be made in the Mountain Presbyterian cemetery. The remains may be viewed all day Sunday and up until funeral time Monday at the home of her son on Sunbury, R D 2.

Georgianna married **Henry C. Smith**²²⁶, son of Robert Y. Smith and Isabella St. Clair. Henry was born 3 Nov 1849. He died 24 Mar 1915 in Lower Augusta Twp., Northumberland Co., Pennsylvania and was buried²²⁷ in Mountain Presbyterian Church Cem., Lower Augusta Twp., Northumberland Co., Pennsylvania.

They had the following children:

- 1007 F i. **Laura M. Smith** was born 1874 in Lower Augusta Twp., Northumberland Co., Pennsylvania.
- 1008 F ii. **Annie C. Smith** was born 1876 in Lower Augusta Twp., Northumberland Co., Pennsylvania.
- 1009 F iii. **Minnie E. Smith**²²⁸ was born 28 May 1877 in Fisher's Ferry, Lower Augusta Twp., Northumberland Co., Pennsylvania. She died 5 May 1960 in Northumberland County Institution District Hospital, Trevorton Road, Northumberland Co., Pennsylvania and

was buried²²⁹ in Mountain Presbyterian Church Cem., Lower Augusta Twp., Northumberland Co., Pennsylvania.

The obituary of Mrs. Seiler reads as follows:

Mrs. Seiler, 82, Northumberland, Ill for 7 Years

Mrs. Minnie E. Seiler, 82, of Third Street, Northumberland, wife of W. M. Seiler, died Thursday at 7 p.m. in the Northumberland County Institution District Hospital, Trevorton Road. Mrs. Seiler had been in failing health for the past seven years. Two months ago she fell in her home and fractured a hip, which complicated her condition. She was a patient in Community Hospital for some time, as a result of her injury. Mrs. Seiler was born in Fisher's Ferry, May 28, 1877, a daughter of the late Mr. and Mrs. Henry Smith. She had been a resident of Northumberland since 1913, shortly following her marriage to Mr. Seiler. Mr. Seiler is a retired Pennsylvania Railroad freight conductor.

She was a member of the Trinity Evangelical United Brethren Church, Northumberland; Women of Moose, Chapter 489, Northumberland; and the Auxiliary to Brotherhood of Railway Trainmen. Survivors include two children, Mrs. Carrie Graeff, of Sunbury and William Wolever, Northumberland. A brother and three sisters also survive, George F. Smith, Sunbury R. D. 3; Mrs. Agnes Schreffler, Forty Fort Mrs. Pearl Messner, Harrisburg and Mrs. Blanche Henry, Harrisburg. Other survivors include step-grandson, H. Melvin Seiler, of Stonington, who was reared by Mr. and Mrs. Seiler; and the following step-children, Mrs. Horace Shultz, Jr., Sunbury; W. C. Seiler, Sr., Buffalo, New York; Peter F. Seiler, Philadelphia; Mrs. David Fetter, Sunbury. Nine grandchildren, 11 great-grandchildren and one great great grandchild also survive.

Funeral services will be held Monday at 2 p.m., from the R. L. Davis and Son funeral home, Northumberland, in charge of Rev. Frank H. Sanders, pastor of Trinity EUB Church, Northumberland. Burial will be in the Mountain Presbyterian cemetery, Sunbury R. D. 3. Friends will be received Sunday night at the funeral home.

Minnie married **William M. Seiler**.

- 1010 F iv. **Daisy M. Smith** was born 16 Aug 1882. She died 10 Oct 1898 in Lower Augusta Twp., Northumberland Co., Pennsylvania and was buried²³⁰ in Mountain Presbyterian Church Cem., Lower Augusta Twp., Northumberland Co., Pennsylvania.

The murder of Daisy M. Smith happened 10 Oct 1898 at Boile's Run. It was a senseless murder perpetrated by Edward Cressinger who was eventually hanged for it. There was a lot of newspaper coverage. (This email message was received by the compiler from Kathy Lee Bates Fisher <batefish@comcast.net> 1121 Miller Road, Dauphin, Pennsylvania 17018 on 15 January 2007 who stated: "This is a brief synopsis of the murder of Daisy Smith which I wrote from reading the newspaper articles from The Northumberland County Democrat. It is a condensed version of the story.

Kathy Lee Bates Fisher <<http://home.comcast.net/~batefish/kathyhomepage.html>>:

THE MURDER OF DAISY SMITH

OCTOBER 10, 1898

Location: BoyleTMs Run in Lower Augusta Twp., Northumberland Co., PA (just south of Sunbury)

It was Monday morning, Oct. 10th when Mr. Henry Smith was tending to the needs of a sick horse. He asked his 16 year old daughter, Daisy, to go to a nearby field and gather some sweet fern, which he wanted to mix with other herbs for the treatment of the animal. After a lengthy period of time, Daisy had not returned. When she was not in the house for lunch her father was concerned and went out to the field in search of his daughter. That was when he made the gruesome discovery that Daisy had been murdered. She was shot several times in the back and her neck was slashed from the base of one ear clear around her throat almost to her spine.

As the news of the tragedy swept over the farming community, it was immediately suspected that EDWARD CRESSINGER, 18 years old, knew something about Daisy™s mysterious death, due to his previous reputation. A year earlier he spent 30 days in jail for assaulting a young girl. After being questioned by the authorities Edward was taken to the jail in Sunbury, where he continued to protest that he was innocent.

The coroner and county detective gathered much evidence which appeared to be very damaging to the prisoner. Even his half sister, Essie Keiser, had a much different story of Cressinger™s whereabouts on the day of the murder than he himself had. The coroner felt he had plenty of evidence to hold the lad for trial. After being confronted with the facts of the found knife that was used in the murder, Edward made a confession. With the leak of information to the public the community was ready to lynch him without a trial.

Once a jury was selected, the trial got underway on Wed., Feb. 8, 1899. The prisoner pleaded not guilty. It was estimated that about 1200 spectators were present for the trial. In the courtroom, the aisles were packed; people were standing on the window sills and radiators. Even the attorneys and officials had to fight their way through the crowd to get to the front of the courtroom.

The counsels argued as to whether Edward™s confession could be used in court. The defense said it was obtained in a deceitful way, and that the prisoner was tricked into giving evidence against himself. After hearing the arguments of both sides, the judge allowed for the written confession to be read.

"I, Edward Cressinger, do voluntarily make this statement and confession, and have not been promised any favors, having made the same voluntarily, as my connection with the murder of Daisy Smith on the 10th day of October. After I came back from the store, as I told Dr. Shindel, also Miles Daugherty and J. L.Grimm, about 10 or 11 o™clock a. m. I got my gun and two loaded shells. Then I went up in the woods. I had my dog with me; he was hunting for rabbits. Then I got on Hen Smith™s ground and sat down at the corner of the woods. Then I shot to call my dog, then Daisy Smith came there. She told me I would get arrested for hunting rabbits there. I said I was not hunting rabbits. I went right up to where she was and told her I was not hunting for rabbits. Then I got quarreling with her, and she slapped me. Then I just held up my gun and shot her, being away about thirty yards. She hollered, then I killed her; I cut her throat. She got up after I cut her throat, wobbled around a couple of steps and fell over. Then I went home. The above is a true and correct statement given to J.L. Grimm and Miles Daugherty at the county jail office, Tuesday evening at 7:15, being the eleventh day of October, 1898.

Signed,
Edward Cressinger"

(Note: On the night before his death, the warden spent considerable time with Cressinger. He once again gave a lengthy account of his terrible crime, which was about the same as his written confession. Only this time he did not mention being slapped by Daisy. He said he had referred to that because one time they were walking home from church and they had words, and she slapped him in the face. Ever since that time, which was over a year earlier, he held spite. He stated positively that Daisy was never closer than forty yards to him.)

Shortly after the confession was read, the Commonwealth rested their case. But the defense used the line of insanity of the prisoner, giving examples of family mental problems and that from his infancy Edward was a moral derelict & a sexual pervert. He was also a man of a very low degree of intellect. On Saturday afternoon, the 11th of February, the jury found Edward Cressinger guilty of murder in the 1st degree. His counsel made an immediate motion for a new trial. They had 30 days to file the petition.

After the defense submitted 8 points of why the Cressinger murder case deserved a

new trial, the judge overruled the motion, stating that he believed the prisoner was tried fairly and the verdict was a just one. On Saturday, May 13th, 1899 the prisoner was once again brought to court and stood before the judge. These were his words: æEdward Cressinger, you have been convicted of the murder of Daisy Smith, the jury having found you guilty in the first degree. She never done you any harm; you met her in a lonely spot, while she was in a weak and helpless condition when compared with your manly strength, and the deed, which stands almost without a parallel, was done without any provocation whatsoever. Nothing remains for the Court but, to carry out the law..œœ The sentence of the Court is that you be taken back to jail and from there to the place of execution, where you shall hang by the neck until you are dead, and may the Lord have mercy on your soul.

Edward™s attorneys appealed to the Governor for a respite. But the pardon board refused the application for a commutation of sentence. That meant that Cressinger™s execution would be carried out to the letter on January 3, 1900. The gallows would be borrowed from Dauphin County and very few would be allowed in attendance to witness the execution.

Isaac Cressinger visited with his son the morning of the execution but chose to stay inside while it took place. Henry Smith, father of Daisy, stood with the viewers in the front of the scaffold. At 10:29 a.m. the trap door fell and Edward Cressinger entered into eternity. He was the first minor to be hanged legally in the state of Pennsylvania.

Edward was laid to rest on Thursday, January 4th, 1900 in the orchard near the Cressinger home. The same people who mourned at the funeral of Daisy Smith shed tears over the casket of this young man whose life also ended in tragedy.

1011 F v. **Florence Smith** was born 1 Dec 1892. She died 24 Oct 1924.

436. **Theodore A. Campbell** (John Campbell, Elizabeth Shipman, Nicholas Shipman, Harmon Shipman (Schuppmann), Herman) was born about 1857 in Lower Augusta Twp., Northumberland Co., Pennsylvania.

Theodore married **Katie Reitz**. Katie was born about 1856.

They had the following children:

1012 M i. **George Campbell** was born about 1877.

438. **Delmar Fuller Campbell**²³¹ (John Campbell, Elizabeth Shipman, Nicholas Shipman, Harmon Shipman (Schuppmann), Herman) was born 13 Feb 1865 in Little Mahanoy Twp., Northumberland Co., Pennsylvania. He died 3 Nov 1944 in Northumberland Co., Pennsylvania and was buried²³² in Mountain Presbyterian Church Cem., Lower Augusta Twp., Northumberland Co., Pennsylvania.

The following quoted material was found in "Genealogical and Biographical Annals of Northumberland County Pennsylvania", J. L. Floyd & Co., 1911:

"Delmer F. Campbell was born Feb. 13, 1864, in Lower Augusta township, son of John Campbell. He obtained his early education in the local schools, and later attended summer Normal sessions at Dalmatia and Milton, then taught by the county superintendent and one Professor Geho, both men of high education, the latter a graduate of Princeton. When twenty-one years old Mr. Campbell received a license to teach public school in the county, and has taught fourteen terms in all, eleven in his native township, - six years of this period in what is now Rockefeller township, which was then a part of Lower Augusta; one term in the high school at Herndon; two terms in Lower Mahanoy. He is well remembered by pupils and fellow teachers as an educator of high repute, and he was always in demand while engaged in the profession. He has been a farmer from young manhood, and followed farming in the summer season while teaching. On Feb. 23, 1908, he came into possession of his father's homestead, upon which he now resides, devoting himself to the cultivation of this large tract, which contains 175 acres. It is located between Fisher's Ferry and Trevorton,

in the southeast corner of Lower Augusta township, along the Little Mountains. He is an enterprising and progressive man, and has found farming very profitable. Like his father Mr. Campbell is a Democrat in politics, but he has never cared for public preferment and has taken no part in public affairs. He is active in church life, however, being a prominent member of the Mountain Presbyterian Church, which he has served as elder since he was twenty-two years old; he was treasurer of the church four years, and has filled all the Sunday school offices.

On June 23, 1890, Mr. Campbell married Tomson Speece, one of the seventeen children born to Anthony and Ann (Shipman) Speece, of Little Mahanoy township, the latter a daughter of Abraham Shipman, who served as associate judge of Northumberland county. To Mr. and Mrs. Delmar F. Campbell have also been born seventeen children, and another daughter of Anthony S. and Ann (Shipman) Speece, Effie, wife of Ambrose DeWitt, also of Lower Augusta township, has the same number. Mr. and Mrs. Campbell are the parents of: Myrtle A., Ada V. (whose birthday is on Dec. 7th, her grandfather Campbell's birthday), Don Lee, Grover, John Anthony (named after both his grandfathers), Goldie, Ora, Alvin, Fay, Vera (who died of measles when three years old), Russell, Ethel, Lloyd, Elsworth, Elwood, Marvin and Theodore A."

Delmar married **Tamson Speece**, daughter of Anthony Scott Speece and Ann Shipman. Tamson was born 5 May 1868 in Little Mahanoy Twp., Northumberland Co., Pennsylvania. She died 29 Jan 1941 in Northumberland Co., Pennsylvania and was buried²³³ in Mountain Presbyterian Church Cem., Lower Augusta Twp., Northumberland Co., Pennsylvania.

They had the following children:

- + 1013 F i. **Myrtle A. Campbell** was born 23 Dec 1889 and died 23 Sep 1969.
- 1014 F ii. **Ada V. Campbell** was born 7 Dec 1890. She died 1926 in Northumberland Co., Pennsylvania and was buried²³⁴ in Mountain Presbyterian Church Cem., Lower Augusta Twp., Northumberland Co., Pennsylvania.
- 1015 M iii. **Donald L. Campbell** was born 1891. He died 1911 in Northumberland Co., Pennsylvania and was buried²³⁵ in Mountain Presbyterian Church Cem., Lower Augusta Twp., Northumberland Co., Pennsylvania.

Donald married **Sarah Gertrude Smith**²³⁶, daughter of James Hamilton Smith and Malinda Snyder. Sarah was born 25 Dec 1889 in Lower Augusta Twp., Northumberland Co., Pennsylvania. She died²³⁷ 16 Nov 1960 in Lower Augusta Twp., Northumberland Co., Pennsylvania and was buried²³⁸ in Mountain Presbyterian Church Cem., Lower Augusta Twp., Northumberland Co., Pennsylvania.

Mrs. Shipman, 70 of Sunbury RD3

Mrs. Gertrude Shipman, 70 of Sunbury RD 3, died in Community Hospital, Sunbury, Wednesday at 11:55 p.m. of complications. She had been in failing health the past two years and was admitted to the hospital Tuesday morning. Mrs. Shipman was born in Lower Augusta township December 25, 1889, a daughter of the late James H. and Melinda Smith. She was married to John P. Shipman November 1, 1923. Her affiliations included membership in Mountain Presbyterian Church near Augustaville. Surviving are her husband, John P. Shipman; a daughter, Mrs. Charlotte Baumert, at home; and a grandson, Walter A. Baumert, also at home. A grandson preceded her in death. She was the last of her immediate family. Funeral services will be Sunday afternoon at 2:30 o'clock from Wirt funeral home. Rev. Charles Almond, pastor, First Presbyterian Church, Sunbury, officiating. Interment will be in the Presbyterian Cemetery, near Augustaville. Friends will be received at the funeral home Saturday evening.

- + 1016 M iv. **Grover Charles Campbell** was born 19 Nov 1892 and died 18 Mar 1948.
- 1017 M v. **John A. Campbell** was born 7 Aug 1894.
- + 1018 F vi. **Goldie C. Campbell** was born 2 Nov 1895.

- + 1019 F vii. **Ora Campbell** was born 25 Dec 1896.
- + 1020 M viii. **Alvin R. Campbell** was born 8 Feb 1898.
- 1021 F ix. **Vera A. Campbell** was born 1899. She died 1902 in Northumberland Co., Pennsylvania and was buried²³⁹ in Mountain Presbyterian Church Cem., Lower Augusta Twp., Northumberland Co., Pennsylvania.
- + 1022 M x. **Fay Larue Campbell** was born 16 Apr 1900 and died 1 Nov 1971.
- 1023 M xi. **Russel C. Campbell** was born 1901. He died 1901 and was buried in Mountain Presbyterian Church Cem., Lower Augusta Twp., Northumberland Co., Pennsylvania.
- + 1024 F xii. **Ethel Campbell** was born 31 Aug 1902.
- + 1025 M xiii. **Lloyd S. Campbell** was born 23 Mar 1903 and died 27 Mar 1945.
- + 1026 M xiv. **Ellsworth S. Campbell** was born 8 May 1905.
- 1027 M xv. **Elwood F. Campbell** was born 1906. He died 1925 in Northumberland Co., Pennsylvania and was buried²⁴⁰ in Mountain Presbyterian Church Cem., Lower Augusta Twp., Northumberland Co., Pennsylvania.
- + 1028 M xvi. **Marvin L. Campbell** was born 28 Aug 1908.
- + 1029 M xvii. **Scott E. Campbell** was born 12 May 1910.

442. **Mary E. Knittle**²⁴¹ (Sarah Campbell, Elizabeth Shipman, Nicholas Shipman, Harmon Shipman (Schuppmann), Herman) was born 21 Jun 1857. She died 16 Sep 1917.

Mary married **Franklin P. Maurer**²⁴², son of Peter Maurer and Eva. Franklin was born 17 Nov 1852. He died 20 Dec 1924.

They had the following children:

1030 F i. **Beulah A. Maurer** was born 1 Oct 1889 in Locust Twp., Columbia Co., Pennsylvania. She died 8 Dec 1944 in Northumberland Co., Pennsylvania and was buried²⁴³ in I.O.O.F. Cem., Trevorton Road, Shamokin, Coal Twp., Northumberland Co., Penn.

Beulah married **William F. Ramp**. William was born 19 Aug 1881. He died 17 Nov 1963 and was buried in I.O.O.F. Cem., Trevorton Road, Shamokin, Coal Twp., Northumberland Co., Penn.

1031 F ii. **Edna I. Maurer**²⁴⁴ was born 20 Oct 1894 in Montour Co., Pennsylvania. She died 1 May 1986 in Northumberland Memorial Park Cem., Stonington, Shamokin Twp., Northumberland Co., Pennsylvania and was buried in I.O.O.F. Cem., Trevorton Road, Shamokin, Coal Twp., Northumberland Co., Penn.

Edna married **Richard J. Semmons**²⁴⁵. Richard was born 26 Jun 1891. He died 18 Dec 1966 in Northumberland Co., Pennsylvania and was buried in I.O.O.F. Cem., Trevorton Road, Shamokin, Coal Twp., Northumberland Co., Penn.

1032 F iii. **Alice A. Maurer**²⁴⁶ was born 2 Dec 1898 in Columbia Co., Pennsylvania. She died 1 Dec 1948.

Alice married **Richard E. Anderson**. Richard was born 3 Sep 1899. He died 18 Apr 1978.

443. **Salathiel H. Shipman**²⁴⁷ (Isaac Shipman, Harmon Shipman, Nicholas Shipman, Harmon Shipman (Schuppmann), Herman) was born 15 Dec 1845 in Boyles Run, Lower Augusta Twp.,

Northumberland Co., Pennsylvania. He died 27 Apr 1919 in Boyles Run, Lower Augusta Twp., Northumberland Co., Pennsylvania and was buried²⁴⁸ in Mountain Presbyterian Church Cem., Lower Augusta Twp., Northumberland Co., Pennsylvania.

In the enumeration of the 1880 federal census for Lower Augusta Township, Northumberland County, Salathiel was listed as a farmer, head of household, 31 years of age. His wife, Lydia, was listed as Keeping House, 28 years old. The children living at home at that time were Galen Shipman, son, 4 years old and Sallie R. Shipman, daughter, 2 years old.

Salathiel married **Lydia Dunkelberger**²⁴⁹, daughter of Peter Dunkelberger and Sarah Salome Smith, on 16 Nov 1875. Lydia was born 9 Sep 1847 in Lower Augusta Twp., Northumberland Co., Pennsylvania and was christened²⁵⁰ 21 Nov 1847 in Elias Church, Northumberland Co., Pennsylvania. She died 18 Feb 1922 in Lower Augusta Twp., Northumberland Co., Pennsylvania and was buried²⁵¹ 20 Feb 1922 in Mountain Presbyterian Church Cem., Lower Augusta Twp., Northumberland Co., Pennsylvania.

Reverend R. Fisher baptized Lydia. She was received into the communion of the German Reformed Church (Elias Church) on 23 April 1864. Her marriage to Salathiel was performed by Reverend W. A. Haas. Reverend Schneider officiated at the funeral of Lydia. A Fraktur, printed in colors by Moser & Peters, Carlisle, Pa., in 1823 was used to record the birth and baptism of Lydia. The information applicable to her was filled in by hand. The certificate was passed down until in 1999 it was finally framed by the Nancy Joy Smith Hendricks, spouse of John Shipman Hendricks, a great grandson of Lydia. The framed document is in German and measures 16" x 20" and hangs in the office (2002) of John Shipman Hendricks in Vero Beach, Florida. Many of the personal possessions of Lydia, including school records, religious books, etc. also are in the care and keeping of the Compiler, John Hendricks.

They had the following children:

- 1033 M i. **Galen Harris Shipman**²⁵² was born²⁵³ 25 Aug 1876 in Boyles Run, Lower Augusta Twp., Northumberland Co., Pennsylvania. He died 8 Jan 1955 in Shamokin Hospital, Shamokin, Coal Twp., Northumberland Co., Pennsylvania and was buried 12 Jan 1955 in Mountain Presbyterian Church Cem., Lower Augusta Twp., Northumberland Co., Pennsylvania.

Galen never married. In 1918, at age 41, when he filled in a Draft Registration Card for World War I, he listed his mother, Lydia, as his nearest relative.

Elderly Resident of Shamokin Dies

Galen S. Shipman, 78 of 214 West Spruce Street, former local building contractor died Saturday evening in Shamokin Hospital where he was a patient since December 29. Mr. Shipman, a resident of Shamokin more than 50 years, was a former school teacher at Fisher's Ferry. He retired from the teaching profession and established a building firm after moving to Shamokin. The late local man was active in Democratic Party activities. He served on the Ninth Ward election board and was a former clerk for the Northumberland County jury commissioners. Galen S. Shipman was born August 25, 1876, in Lower Augusta Township, a son of the late Salathiel and Lydia (Dunkelberger) Shipman. He attended Lower Augusta Township schools, Bucknell University and Pierce Business College, Philadelphia. Mr. Shipman was a member of the Pastime Club, Red Men and St. John Reformed Church. Survivors include two sisters, Miss Minnie Shipman and Mrs. Edward Otto, Sunbury. Funeral services will be conducted Wednesday afternoon at 2:00 in Wirt Funeral Home, Clifftont, near Sunbury. Burial will be in Mountain Presbyterian Cemetery. Friends may call at the funeral home tomorrow evening, from 7:00 to 9:00 and Wednesday until time of services.

- + 1034 F ii. **Sallie Rebecca Shipman** was born 19 Jul 1878 and died 8 Jan 1955.

- + 1035 M iii. **Horatio Elmer Shipman** was born 1 Oct 1880 and died 18 Mar 1909.

- 1036 F iv. **Minnie Frances Shipman** was born 29 Jun 1884 in Boyles Run, Lower Augusta Twp., Northumberland Co., Pennsylvania and was christened 18 Feb 1916 in First Baptist Church, Shamokin, Coal Twp., Northumberland Co., Pennsylvania. She died²⁵⁴ 17 Jan 1966 in Sunbury, Northumberland Co., Pennsylvania and was buried²⁵⁵ in Mountain Presbyterian Church Cem., Lower Augusta Twp., Northumberland Co., Pennsylvania.

Minnie's baptism was performed by Pastor T. T. Lake when she was 32 years of age. The certificate of Baptism is currently (1997) in the possession of the compiler, John S. Hendricks.

Minnie, the youngest child of Salathiel & Lydia, was a very attractive young lady. She never married and died a spinster, living with her sister, Sally. It is apparent however, that as a young lady of 28 years, she was much involved with a man by the name of "LeRoy" who was in prison for a time. Her personal records contained the following letter which was written in prison and postmarked July 19, 1912 in Shamokin, Northumberland County, Pennsylvania:

"Sunbury, Pa.

July 18-'12,

Dear Sweetheart,

Received your letter and was very glad to hear from you. I thought that you were not going to answer as the time goes so long down here. It is very warm here and I am getting poor but when I get out I will make up for all I lost. Sweetheart, I mean every word that I ever wrote to you and hope that you are in earnest to. Kid, if you do what is right there is no one can part us and as for my future wife, Lillian and I are done. I only have 24 days yet and then I will be free. Believe me kid, I am near out of my mind here in this hot cell where you don't get no air. I have a lot to tell you when I see you, Sweetheart and you will be surprised to know what it is. Sweetheart do you think you would be satisfied to link your life with mine? I am sure that I am and hope the same from you. Kid, can't I be more than a Cousin to you. Drop me a honest letter and tell me Kid. Don't leave me in suspense. Well, Kid, I must close for this time as it is late.

Love you, Your Future H.

A Good-night kiss in memory of by-gone days."

Obituary of Miss Shipman, Sunbury Resident

Miss Minnie F. Shipman, 81 of 219 Arch Street, Sunbury, died in her home Monday of complications. She had been under a doctor's care, but death came suddenly. She had been a resident of the city for the past 33 years. She was born in Lower Augusta Township, June 28, 1884, a daughter of the late Salathiel and Lydia Dunkelberger Shipman. She attended the Lower Augusta Township schools. At one time, she had been employed at the old H. D. Bob Shirt factory and was last employed at her sister's luncheonette, called Otto's Lunch at Pennsylvania Avenue and Third Street. She was a member of First United Church of Christ, Sunbury. Surviving are a sister, Mrs. Sallie Otto, Sunbury; one niece, Mrs. John Hendricks, this city, and a nephew, John Otto, Williamsport. Funeral services will be held Thursday at 1:30 p.m. from the Wirt funeral home. Rev. Jonathan Albright, her pastor, will officiate. Burial will be in the Mountain Presbyterian Church Cemetery, near Augustaville. Friends will be received at the funeral home Wednesday evening.

444. **Mahalah Jane Shipman** (Isaac Shipman, Harmon Shipman, Nicholas Shipman, Harmon Shipman (Schuppmann), Herman) was born 4 Sep 1848 in Boyles Run, Lower Augusta Twp., Northumberland Co., Pennsylvania. She died 2 Mar 1935 in Northumberland Co., Pennsylvania and was buried²⁵⁶ in Shamokin Cem., Shamokin, Coal Twp., Northumberland Co., Pennsylvania.

Mahalah married **Daniel S Dunkelberger**, son of Peter Dunkelberger and Sarah Salome Smith, on 22

Nov 1868 in Augusta Twp., Northumberland Co., Pennsylvania. Daniel was born 17 Mar 1845 in Lower Augusta Twp., Northumberland Co., Pennsylvania. He died 4 Sep 1908 in Shamokin, Coal Twp., Northumberland Co., Pennsylvania and was buried²⁵⁷ in Shamokin Cem., Shamokin, Coal Twp., Northumberland Co., Pennsylvania.

They had the following children:

- + 1037 F i. **Tamar J. Dunkelberger** was born 7 Oct 1869 and died 14 Jan 1932.
- + 1038 F ii. **Lottie Virgieo Dunkelberger** was born 14 Jul 1889.

446. **Anthony S. Shipman** (Isaac Shipman, Harmon Shipman, Nicholas Shipman, Harmon Shipman (Schuppmann), Herman) was born 22 Sep 1857 in Boyles Run, Lower Augusta Twp., Northumberland Co., Pennsylvania. He died 1928 in Northumberland Co., Pennsylvania and was buried²⁵⁸ in St. Peter's (Blue) Church Cem., Ralpho Twp., Northumberland Co., Pennsylvania.

Anthony married (1) **Irene E. Conrad**, daughter of Jonathan Conrad and Mary A. DeLong. Irene was born 15 Nov 1864 in Northumberland Co., Pennsylvania. She died 9 Feb 1895 in Northumberland Co., Pennsylvania and was buried²⁵⁹ in St Elias Lutheran & Reformed Church Cem., Lower Augusta Twp., Northumberland Co., Pennsylvania.

Anthony also married (2) **Jennie Conrad**, daughter of Jonathan Conrad and Mary A. DeLong. Jennie was born 11 Aug 1872 in Northumberland Co., Pennsylvania. She died 24 Jan 1954 in Northumberland Co., Pennsylvania and was buried²⁶⁰ in St. Peter's (Blue) Church Cem., Ralpho Twp., Northumberland Co., Pennsylvania.

They had the following children:

- 1039 M i. **Serien C. Shipman** was born 18 Oct 1898 in Boyles Run, Northumberland Co., Pennsylvania. He died 20 Apr 1981 in Northumberland Co., Pennsylvania and was buried²⁶¹ in St. Peter's (Blue) Church Cem., Ralpho Twp., Northumberland Co., Pennsylvania.

Serien married **Maria Miller**, daughter of Edwin B. Miller and Lulu L. Scholl.

447. **Keturah Fisher** (Abigail Elizabeth Shipman, Harmon Shipman, Nicholas Shipman, Harmon Shipman (Schuppmann), Herman) was born 12 May 1846 in Sunbury, Northumberland Co., Pennsylvania. She died²⁶² 20 Feb 1907 in Brownsville, Michigan.

Keturah married **Aaron Dickerhoof** on 14 Jan 1869. Aaron died 25 Jan 1887.

They had the following children:

- 1040 M i. **Clifford A. Dickerhoof** was born 25 Mar 1871.
- 1041 F ii. **Minnie B. Dickerhoof** was born 11 Jan 1874.
- 1042 F iii. **Edith A. Dickerhoof** was born 14 Aug 1875.
- 1043 F iv. **Eva Grace Dickerhoof** was born 15 Jan 1878. She died 8 Feb 1878.
- 1044 M v. **Bert Dickerhoof** was born 1879.

448. **Candance Fisher** (Abigail Elizabeth Shipman, Harmon Shipman, Nicholas Shipman, Harmon Shipman (Schuppmann), Herman) was born 5 Dec 1847.

Candance married **Newell Miller** on 28 Aug 1870.

Newell and Candance had the following children:

- 1045 M i. **Fred Miller** was born 23 Feb 1872.
- 1046 M ii. **Delmar Miller** was born 25 Jul 1876.

449. **Harmon Fisher** (Abigail Elizabeth Shipman, Harmon Shipman, Nicholas Shipman, Harmon Shipman (Schuppmann), Herman) was born 30 Jul 1849 in Sunbury, Northumberland Co., Pennsylvania.

Harmon married **Nancy F. Carr** on 30 Dec 1874.

They had the following children:

- 1047 M i. **L. Clifford Fisher** was born 20 Nov 1875.
- 1048 M ii. **Ralph D. Fisher** was born 5 Sep 1878.
- 1049 M iii. **Elmer H. Fisher** was born 17 Nov 1879.
- 1050 F iv. **Greta Ione Fisher** was born 2 Apr 1882.
- 1051 M v. **Raymond F. Fisher** was born 16 Nov 1887.
- 1052 M vi. **Paul K. Fisher** was born 11 Aug 1889.

451. **Rosette C Fisher** (Abigail Elizabeth Shipman, Harmon Shipman, Nicholas Shipman, Harmon Shipman (Schuppmann), Herman) was born 15 Apr 1853. She died 5 Nov 1885.

Rosette married **Mathias Bird** on 15 Jan 1873.

They had the following children:

- 1053 F i. **Tula C. Bird** was born 2 Feb 1874.
- 1054 F ii. **Gertrude Bird** was born 13 Jun 1876.

454. **Edward A Fisher**²⁶³ (Abigail Elizabeth Shipman, Harmon Shipman, Nicholas Shipman, Harmon Shipman (Schuppmann), Herman) was born 30 Apr 1859 in Sunbury, Northumberland Co., Pennsylvania. He died in Elkhart, Indiana.

Edward always followed farming, except for a year and a half, when he was in Fire Station No. 1, at Topeka, Kansas. He and his family resided upon a farm near Elkhart, Indiana.

Edward married **Ida Warner** on 29 Aug 1880.

They had the following children:

- 1055 M i. **Herbert E. Fisher** was born 16 Feb 1883.
- 1056 M ii. **Morton A. Fisher** was born 23 Jul 1884.
- 1057 M iii. **Johnie Fisher** was born 25 Jun 1888. He died 12 Feb 1889.

458. **Isaac Ely** (Catherine Elizabeth "Eliza" Shipman, Harmon Shipman, Nicholas Shipman, Harmon Shipman (Schuppmann), Herman) was born 7 Jun 1841 in Northumberland Co., Pennsylvania. He died 1929 and was buried in Ransom Twp., Hillsdale Co., Michigan.

Isaac married **Betsy Burt**. Betsy died in Ransom Twp., Hillsdale Co., Michigan.

They had the following children:

- 1058 M i. **Foster Ely** was born 28 Sep 1867. He died 13 Nov 1867.

- + 1059 M ii. **Chester L. Ely** was born 15 Apr 1874 and died 11 Sep 1949.
- 1060 F iii. **Sarah B. Ely** was born 26 Nov 1879. She died 3 Jul 1880.

462. **Susan Ely** (Catherine Elizabeth "Eliza" Shipman, Harmon Shipman, Nicholas Shipman, Harmon Shipman (Schuppmann), Herman) was born 8 May 1849 in Northumberland Co., Pennsylvania. She died 1920 and was buried in Riverside Cem., Montpelier, Ohio.

Susan married (1) **Joseph Zimmerman**.

They had the following children:

- + 1061 F i. **Alice Zimmerman** was born about 1890 and died 11 May 1958.
- 1062 F ii. **Edna Zimmerman**.
Edna married **Charles Bible**.
- 1063 M iii. **Chester Zimmerman**.

Susan also married (2) **Adam Bible**.

467. **Harmon S. Ely** (Catherine Elizabeth "Eliza" Shipman, Harmon Shipman, Nicholas Shipman, Harmon Shipman (Schuppmann), Herman) was born 4 Aug 1859 in Northumberland Co., Pennsylvania. He died 1935 and was buried in Riverside Cem., Montpelier, Ohio.

Harmon married **Deloy Mettler**.

They had the following children:

- 1064 F i. **Edna Ely**.
- 1065 M ii. **Zorah G. Ely**.

480. **Harmon Shipman** (Samuel J. Shipman, Harmon Shipman, Nicholas Shipman, Harmon Shipman (Schuppmann), Herman) was born 14 Dec 1860 in Balsam Lake, Polk County, Wis..

Harmon married **Viola Loose**.

They had the following children:

- 1066 F i. **Edith P. Shipman** was born 22 Feb 1886. She died 13 Dec 1918.
- 1067 F ii. **Ruby Shipman** was born 26 Dec 1889.
- 1068 M iii. **Raleigh Shipman** was born 15 May 1896.
- 1069 F iv. **Lola Shipman** was born 1910.

482. **Nicholas Shipman** (Samuel J. Shipman, Harmon Shipman, Nicholas Shipman, Harmon Shipman (Schuppmann), Herman) was born 12 Mar 1864 in Balsam Lake, Polk County, Wis..

Nicholas married **Bertha Howey**.

They had the following children:

- 1070 M i. **Lyle A. Shipman** was born 26 Mar 1903.
- 1071 M ii. **Dale Shipman** was born 29 Sep 1904.
- 1072 M iii. **Ray A. Shipman** was born 16 Oct 1915.

1073 F iv. **Leta Shipman.**

483. **Ella Shipman** (Samuel J. Shipman, Harmon Shipman, Nicholas Shipman, Harmon Shipman (Schuppmann), Herman) was born 30 Jun 1866 in Balsam Lake, Polk County, Wis..

Ella married **Jerome Travis**.

They had the following children:

- 1074 M i. **Leroy E. Travis** was born 23 May 1889.
1075 M ii. **Raymond E. Travis** was born 8 Apr 1891.
1076 M iii. **Floyd C. Travis** was born 18 Jan 1895.

498. **Mary Gertrude DeWitt** (Elizabeth Shipman, Joseph Shipman, Nicholas Shipman, Harmon Shipman (Schuppmann), Herman) was born 6 Jun 1864. She died 22 Mar 1943 in Snyder Co., Pennsylvania and was buried²⁶⁴ in West Side Cem., Shamokin Dam, Monroe Twp., Snyder Co., Pennsylvania.

Mary married **Franklin P. Gaul**, son of George A. Gaul and Elizabeth Renn. Franklin was born 11 Jun 1860. He died 24 Feb 1945 in Snyder Co., Pennsylvania and was buried²⁶⁵ in West Side Cem., Shamokin Dam, Monroe Twp., Snyder Co., Pennsylvania.

They had the following children:

- 1077 F i. **Carrie M. Gaul** was born 27 Feb 1888. She died 23 Oct 1938 in Northumberland Co., Pennsylvania and was buried²⁶⁶ in Pomfret Manor Cem., Catawissa Ave., Sunbury, Northumberland Co., Pennsylvania.

Carrie married **Frank H. Garman**. Frank was born 23 Dec 1873. He died 24 Sep 1941 in Northumberland Co., Pennsylvania and was buried²⁶⁷ in Pomfret Manor Cem., Catawissa Ave., Sunbury, Northumberland Co., Pennsylvania.

501. **Franklin Clyde Shipman** (John B. Shipman, Joseph Shipman, Nicholas Shipman, Harmon Shipman (Schuppmann), Herman) was born 2 Mar 1889. He died 26 Sep 1959 in Northumberland Co., Pennsylvania and was buried²⁶⁸ in Evangelical (Bingeman's) Church Cem., County Line, Lower Mahanoy Twp., Northumberland Co., Pennsylvania.

Franklin married **Ida May Zeiders**, daughter of Wilson Zeiders and Alice D. Scroll, on 20 Mar 1911 in Lower Mahanoy Twp., Northumberland Co., Pennsylvania. Ida was born 1889. She died 15 Jul 1972 in Northumberland Co., Pennsylvania and was buried²⁶⁹ in Evangelical (Bingeman's) Church Cem., County Line, Lower Mahanoy Twp., Northumberland Co., Pennsylvania.

They had the following children:

- 1078 M i. **Infant Shipman** was born Sep 1911 in Northumberland Co., Pennsylvania. He died 30 Sep 1911 in Northumberland Co., Pennsylvania and was buried²⁷⁰ in Evangelical (Bingeman's) Church Cem., County Line, Lower Mahanoy Twp., Northumberland Co., Pennsylvania.
- 1079 F ii. **Infant Dau Shipman** was born Sep 1911 in Northumberland Co., Pennsylvania. She died 30 Sep 1911 in Northumberland Co., Pennsylvania and was buried²⁷¹ in Evangelical (Bingeman's) Church Cem., County Line, Lower Mahanoy Twp., Northumberland Co., Pennsylvania.
- + 1080 F iii. **Emma Delilah Shipman** was born 28 Aug 1912.
- 1081 M iv. **Leroy Wilson Shipman** was born 14 Jan 1916 in Lower Mahanoy Twp., Northumberland Co., Pennsylvania.

Leroy married **Dorothy Geist**. Dorothy was born 13 Aug 1908. She died Jun 1998 in Sunbury, Northumberland Co., Pennsylvania.

- 1082 F v. **Hilda Catherine Shipman** was born 30 Jul 1917 in Lower Mahanoy Twp., Northumberland Co., Pennsylvania. She died 17 Mar 1953 and was buried in St. Luke's Lutheran and Reformed Church Cem., Malta, Lower Mahanoy Twp., Northumberland Co., Pennsylvania.
- Hilda married **Morris Robert Stitley** on 19 Apr 1937. Morris was born 24 Dec 1907 in Steelton, Dauphin Co., Pennsylvania. He died 6 Jan 1978 and was buried in St. Luke's Lutheran and Reformed Church Cem., Malta, Lower Mahanoy Twp., Northumberland Co., Pennsylvania.
- + 1083 F vi. **Lena Madora Shipman** was born 19 Feb 1919.
- 1084 F vii. **Jennie Claudine Shipman** was born 19 Aug 1920.
- Jennie married **Henry Fegley**.
- 1085 F viii. **Edith Faye Shipman** was born 13 Jul 1922.
- Edith married **Clyde Snyder**.
- 1086 F ix. **Grace Lorraine Shipman** was born 21 Mar 1924 in Lower Mahanoy Twp., Northumberland Co., Pennsylvania.
- Grace married **Robert Geist**.
- 1087 M x. **Glenn Calviin Shipman** was born 18 Nov 1925 in Lower Mahanoy Twp., Northumberland Co., Pennsylvania.
- Glenn married **Loretta Schmick**.
- 1088 M xi. **Charles Walter Shipman** was born 21 Jan 1928 in Lower Mahanoy Twp., Northumberland Co., Pennsylvania.
- Charles married **Ruth Lerrice**.
- 1089 F xii. **Dorothy Arlene Shipman** was born 28 Jul 1930 in Lower Mahanoy Twp., Northumberland Co., Pennsylvania.
- Dorothy married²⁷² **Thomas Leroy Klinger** on 11 Sep 1948 in Zion (Klinger's) Church, Erdman, Lykens Twp., Dauphin Co., Pennsylvania. Thomas was born in Gratz, Lykens Twp., Dauphin Co., Pennsylvania.

504. **Amareta McCarty** (Phebe A. Shipman, Joseph Shipman, Nicholas Shipman, Harmon Shipman (Schuppmann), Herman) was born 21 Feb 1859 in Sunbury, Northumberland Co., Pennsylvania.

Amareta married **John F. Kieffer**. John was born Feb 1852.

They had the following children:

- 1090 M i. **Harrie B. Kieffer** was born 1878.
- 1091 F ii. **Bessie A. Kieffer** was born Feb 1883.
- 1092 F iii. **Edna M. Kieffer** was born Feb 1887.

505. **Hannah Catherine "Kate" McCarty** (Phebe A. Shipman, Joseph Shipman, Nicholas Shipman, Harmon Shipman (Schuppmann), Herman) was born 14 Aug 1860 in Lower Augusta Twp., Northumberland Co., Pennsylvania. She died 21 Apr 1941 in Sunbury, Northumberland Co., Pennsylvania and was buried²⁷³ in Pomfret Manor Cem., Catawissa Ave., Sunbury, Northumberland

Co., Pennsylvania.

Hannah married **Morris C. Forsyth** on 1 Mar 1881. Morris was born 1860. He died 1919 in Northumberland Co., Pennsylvania and was buried²⁷⁴ in Pomfret Manor Cem., Catawissa Ave., Sunbury, Northumberland Co., Pennsylvania.

They had the following children:

- + 1093 F i. **Mary Bertha Forsyth** was born 22 Feb 1882 and died 12 Jan 1971.
- 1094 F ii. **Ruth E. Forsyth** was born 17 Nov 1892 in Sunbury, Northumberland Co., Pennsylvania. She died 17 Oct 1956 in Juanita, Blair Co., Pennsylvania and was buried²⁷⁵ in Pomfret Manor Cem., Catawissa Ave., Sunbury, Northumberland Co., Pennsylvania.

Ruth married **Harry F. Kerstetter**.
- 1095 F iii. **Carrie Forsyth** was born 3 Jul 1894. She died 10 Jun 1939 in Northumberland Co., Pennsylvania and was buried²⁷⁶ in Pomfret Manor Cem., Catawissa Ave., Sunbury, Northumberland Co., Pennsylvania.
- 1096 M iv. **Benjamin W. Forsyth** was born 6 May 1900. He died 15 Dec 1974 in Northumberland Co., Pennsylvania and was buried²⁷⁷ in Pomfret Manor Cem., Catawissa Ave., Sunbury, Northumberland Co., Pennsylvania.

Benjamin married **Frieda Klinger**.
- 1097 M v. **George M. Forsyth** was born 30 Aug 1901. He died 18 Nov 1976 in Northumberland Co., Pennsylvania and was buried²⁷⁸ in Pomfret Manor Cem., Catawissa Ave., Sunbury, Northumberland Co., Pennsylvania.

George married **Ella E.**
- 1098 F vi. **Mae Forsyth**.
- 1099 F vii. **Lillian Forsyth**.

508. **Joseph McCarty** (Phebe A. Shipman, Joseph Shipman, Nicholas Shipman, Harmon Shipman (Schuppmann), Herman) was born 7 Jan 1864 in Augustaville, Upper Augusta, Northumberland Co., Pennsylvania. He died 22 Oct 1945 in Sunbury, Northumberland Co., Pennsylvania and was buried in Pomfret Manor Cem., Catawissa Ave., Sunbury, Northumberland Co., Pennsylvania.

Joseph married **Mary Ann Zinn** on 17 Jul 1885 in Harrisburg, Dauphin Co., Pennsylvania. Mary was born 3 Jul 1867. She died 8 Dec 1918 in Sunbury, Northumberland Co., Pennsylvania and was buried in Pomfret Manor Cem., Catawissa Ave., Sunbury, Northumberland Co., Pennsylvania.

They had the following children:

- + 1100 M i. **Leroy McCarty** was born 8 Jun 1886 and died 10 Aug 1941.
- 1101 F ii. **Viola May McCarty** was born 19 Mar 1888. She died 29 Nov 1929.

Viola married **Lloyd Lowry**.
- + 1102 F iii. **Bessie E. McCarty** was born 12 Apr 1890 and died 9 Feb 1957.
- 1103 M iv. **Guy Edward McCarty** was born 13 Jul 1891. He died 14 Jul 1957 in Sunbury, Northumberland Co., Pennsylvania and was buried in Pomfret Manor Cem., Catawissa Ave., Sunbury, Northumberland Co., Pennsylvania.

Guy married **Nora E. Platte**. Nora was born 9 Aug 1896. She died 26 May 1965 in Sunbury, Northumberland Co., Pennsylvania and was buried in Pomfret Manor Cem.,

Catawissa Ave., Sunbury, Northumberland Co., Pennsylvania.

- + 1104 M v. **Ralph McCarty** was born 29 Apr 1893.
- + 1105 M vi. **Joseph Raymond McCarty** was born 23 Oct 1894 and died 30 Mar 1937.

517. **John Dallas Shipman** (Nicholas Shipman, Joseph Shipman, Nicholas Shipman, Harmon Shipman (Schuppmann), Herman) was born 2 Dec 1869 in Fayette, Fulton Co., Ohio. He died 23 Sep 1951 in Fayette, Fulton Co., Ohio and was buried 26 Sep 1951 in Pleasant View Cem., Fayette, Fulton Co., Ohio.

News article: John D. Shipman, 81, of Fayette dies here. John D. Shipman died in Hillsdale Sunday evening after a two week illness. Death was attributed to pneumonia. Death came to Mr. Shipman at the home of his daughter, Mrs. C.R. Deimling, 33 Budlong Street. Mr. Shipman was born in Fayette Dec. 2, 1869. He lived in Toledo 20 years before returning to Fayette. Survivors include his wife, Josephine; four grandchildren and three great grandchildren. A son Ellery died in 1945. Funeral service will be Wednesday afternoon at 2 in the Methodist church in Fayette where Mr. Shipman was a member. Burial will be in the Fayette cemetery. The body will remain at the Miner-Kessler funeral home in Hillsdale until time for the service. The family will meet friends Tuesday night from 7:30 until 9. Buried at Pleasant View Cemetery.

John married **Josephine Alice Carpenter**, daughter of William D. Carpenter and Mary A. Powell, on 24 Dec 1893 in Fayette, Fulton Co., Ohio. Josephine was born 17 May 1877 in Ransom, Hillsdale Co., Michigan. She died 22 Feb 1958 in Hillsdale, Hillsdale Co., Michigan and was buried in Pleasant View Cem., Fayette, Fulton Co., Ohio.

They had the following children:

- 1106 F i. **Mabel Irene Shipman** was born 18 Dec 1895 in Detroit, Wayne Co., Michigan. She died 12 Apr 1992 in Charlotte, Eaton Co., Michigan and was buried in Fayette, Fulton Co., Ohio.

Mabel married **Clark Richard Deimling**. Clark was born 31 Jul 1892. He died 5 Apr 1953 in Fayette, Fulton Co., Ohio and was buried 8 Apr 1953 in Fayette, Fulton Co., Ohio.

- + 1107 M ii. **Ellery Humphrey Shipman** was born 1 Mar 1902 and died 7 Sep 1945.

528. **Robert S. Feaster** (Charity Shipman, Jacob Shipman, Jacob Shipman, Harmon Shipman (Schuppmann), Herman) was born 29 Mar 1850 in Coal Twp., Northumberland Co., Pennsylvania. He died 2 Jan 1935 in Northumberland Co., Pennsylvania and was buried²⁷⁹ in I.O.O.F. Cem., Trevorton Road, Shamokin, Coal Twp., Northumberland Co., Penn.

Robert married (1) **Adaline Shipman**, daughter of Joseph Shipman and Mary Bergstresser, on 23 Mar 1873. Adaline was born 1 Dec 1845 in Lower Augusta Twp., Northumberland Co., Pennsylvania. She died 12 May 1891 and was buried in Boiles Run Baptist Church Cem., Lower Augusta Twp., Northumberland Co., Pennsylvania.

They had the following children:

- 1108 M i. Samuel Edwin Feaster is printed as #525 on page 60.
- 1109 F ii. Mamie May Feaster is printed as #526 on page 60.
- 1110 F iii. Carrie D. Feaster is printed as #527 on page 61.

Robert also married (2) **Malinda Shipman**, daughter of William Shipman and Harriet Coldren, after 12 May 1891. Malinda was born 2 Feb 1866 in Fisher's Ferry, Lower Augusta Twp., Northumberland Co., Pennsylvania. She died 21 Jul 1935 in Northumberland Co., Pennsylvania and was buried²⁸⁰ in

I.O.O.F. Cem., Trevorton Road, Shamokin, Coal Twp., Northumberland Co., Penn.

They had the following children:

- 1111 M iv. **Raymond Feaster** was born 7 May 1896 in Shamokin Twp., Northumberland Co., Pennsylvania. He died 13 Jan 1971 in Northumberland Co., Pennsylvania and was buried²⁸¹ in I.O.O.F. Cem., Trevorton Road, Shamokin, Coal Twp., Northumberland Co., Penn.

529. **Adeline Feaster** (Charity Shipman, Jacob Shipman, Jacob Shipman, Harmon Shipman (Schuppmann), Herman) was born 4 Jul 1852 in Lower Augusta Twp., Northumberland Co., Pennsylvania. She died 1 May 1927 in Northumberland Co., Pennsylvania and was buried^{282,283} in Boiles Run Baptist Church Cem., Lower Augusta Twp., Northumberland Co., Pennsylvania.

Adeline married **Stephen D. Thomas**. Stephen was born 16 Mar 1850 in Boyles Run, Lower Augusta Twp., Northumberland Co., Pennsylvania. He died 10 Apr 1894 in Northumberland Co., Pennsylvania and was buried²⁸⁴ in Boiles Run Baptist Church Cem., Lower Augusta Twp., Northumberland Co., Pennsylvania.

They had the following children:

- + 1112 M i. **William R. Thomas** was born 15 Aug 1878 and died 24 Apr 1955.

541. **Charles Clinton Wynn** (Jacob Samuel Wynn, Elizabeth Shipman, Jacob Shipman, Harmon Shipman (Schuppmann), Herman) was born 6 Jun 1863. He died 15 Feb 1945.

Charles married **Hattie Weaver**.

They had the following children:

- + 1113 M i. **Charles Clinton Wynn Jr.** was born 4 Jul 1888 and died Jun 1975.

- + 1114 M ii. **Jacob S. Wynn** was born 7 May 1890 and died 29 Oct 1946.

- 1115 M iii. **Edward Wynn**.

Edward married **Emily Stuholm**.

- 1116 M iv. **Gordan Wynn**.

- 1117 M v. **Mark Wynn**.

- 1118 F vi. **Ruth Wynn** was born 1900.

543. **Jacob Walter Wynn** (Jacob Samuel Wynn, Elizabeth Shipman, Jacob Shipman, Harmon Shipman (Schuppmann), Herman) was born 5 Aug 1871. He died 14 May 1948.

Jacob married **Sarah Elizabeth Acaley**, daughter of Henry Acaley and Louisa Weidel. Sarah was christened 8 May 1873.

They had the following children:

- + 1119 M i. **George A. Wynn** was born 4 Jul 1898 and died 10 Jan 1980.

- + 1120 F ii. **Florence Wynn** was born 4 Jul 1901 and died Oct 1983.

- + 1121 M iii. **Frank Wynn** was born 13 Jun 1903 and died Mar 1966.

- 1122 M iv. **William Wynn** was born 9 Mar 1905. He died Aug 1977 in Tremont, Pennsylvania.

William married **Ruby Hoffman**.

- 1123 M v. **Henry Wynn** was born 16 Sep 1906. He died Oct 1980.
Henry married **Dorothy Rheinhardt**.
- 1124 M vi. **Samuel Wynn** was born 5 Sep 1909. He died Nov 1966.
- 1125 M vii. **Jacob Wynn** was born 10 Aug 1911. He died 10 Jan 1996 in Orwigsburg, Schuylkill Co., Pennsylvania.
Jacob married **Kathryn Adams**.
- + 1126 M viii. **Robert Wynn** was born 7 Feb 1913.

544. **Maude Ann Wynn** (Jacob Samuel Wynn, Elizabeth Shipman, Jacob Shipman, Harmon Shipman (Schuppmann), Herman) was born 12 Apr 1876. She died 12 Nov 1949.

Maude married **Wilson Rettinger**.

They had the following children:

- 1127 F i. **Elsie Rettinger**.
- 1128 M ii. **James Rettinger**.

551. **William Jasper Wynn** (David S. Wynn, Elizabeth Shipman, Jacob Shipman, Harmon Shipman (Schuppmann), Herman) was born 8 Apr 1871 in Boyle's Run, Lower Augusta Twp., Northumberland Co., Pennsylvania. He died 16 Apr 1958 in Northumberland Co., Pennsylvania and was buried²⁸⁵ in Boiles Run Baptist Church Cem., Lower Augusta Twp., Northumberland Co., Pennsylvania.

William married **Emma Carolina Reitz**²⁸⁶, daughter of Galen Reitz and Lucinda Shipe, on 5 Dec 1897 in Mahanoy, Northumberland Co., Pennsylvania. Emma was born 6 Apr 1877 in Red Cross, Washington Twp., Northumberland Co., Pennsylvania. She died 25 May 1942 in Lower Augusta Twp., Northumberland Co., Pennsylvania and was buried²⁸⁷ in Boiles Run Baptist Church Cem., Lower Augusta Twp., Northumberland Co., Pennsylvania.

Mrs. W. J. Wynn Answers Call

LOWER AUGUSTA - Mrs. Emma Caroline Wynn, wife of William Jasper Wynn, died 12:30 this morning at home in Lower Augusta after a lingering illness. She was born in Washington Township 6 April 1877, daughter of Galen and Lucinda (Shipe) Reitz. She lived in Lower Augusta over 40 years. She was a member of the Baptist Church of Boyles Run. She is survived by her husband and children: Frank of Shamokin, Isaac of Hunter Station, Samuel of Dallastown, Ray "at home", Mrs. Eugene Gilligbauer of Sunbury RD3, Mrs. Richard Doering of York and Mrs. Charles Dietz of Herndon; 11 grandchildren; siblings: Isaac Reitz of York, Frances of Millersburg RD, Harvey of Dornsife, Mrs. Harvey Peifer of Herndon, and Alice Reitz of Dornsife. Burial in Boyles Run Baptist Church Cemetery. Arrangements by Wirt Funeral Home, Clifmont.

They had the following children:

- 1129 M i. **Franklin D. Wynn**²⁸⁸ was born 21 Jan 1899 in Lower Augusta Twp., Northumberland Co., Pennsylvania. He died 27 Mar 1951 in Northumberland Co., Pennsylvania and was buried in I. O. O. F. Cem., Trevorton Road, Shamokin, Coal Twp., Northumberland Co., Pennsylvania.

Frank N. Wynn, 52, Dies in Trevorton

Frank N. Wynn died Tuesday, 27 March 1951 at the home of Mrs. Margaret E. Adams, 1121 Shamokin Street, Trevorton, after a short illness. He was a Fireman for the Lewis H. Phillips Independent Mine and last worked the previous week. He was born in Lower Augusta Twp. 21 January 1899, son of W. J. Wynn of Sunbury RD 3 and the late Emma Reitz Wynn. His wife, the former Maude Clayberger, died April 1945. Survived by his

father and the following brothers and sisters: Isaac Wynn of Sunbury RD 1, Ray Wynn of Watsontown, Samuel Wynn of Dallastown, Mrs. Eugene Gilligbauer, Mrs. Charles Dietz of Sunbury RD 1 and Mrs. Richard Doering of York. Services held at the Blank Funeral Home in Trevorton on Saturday, 31 March, Rev. William Wolfgang, minister of the Holiness Church officiating. Burial at the Odd Fellows Cemetery.

Franklin married²⁸⁹ **Maude R. Clayberger**²⁹⁰, daughter of Edward Clayberger and Alice Sinora Pressler, on 18 Nov 1924 in Shamokin, Coal Twp., Northumberland Co., Pennsylvania. Maude was born 25 Feb 1893 in Shamokin, Northumberland Co., Pennsylvania. She died 12 Apr 1945 in Shamokin Hospital, Shamokin, Northumberland Co., Pennsylvania and was buried in I.O.O.F. Cem., Trevorton Road, Shamokin, Coal Twp., Northumberland Co., Penn.

Obituary - Mrs. Maude Wynn Dies in Shamokin

Hospital

Mrs. Maude Ruth Clayberger Wynn, wife of Frank Wynn, of 1217 West Pine Street, Shamokin, died Wednesday, 11 April 1945. She was a patient for 3 weeks and was 52 years of age. She was born in Shamokin 25 February 1893, daughter of Edward and Alice Pressler Clayberger. Surviving are her husband, 2 brothers (Howard and Ralph Clayberger of Shamokin) and a sister, Mrs. Francis Ney of Elysburg. Services at Wirt Funeral Home, Clifftmont conducted by Rev. Edward Butkofsky (Reformed pastor of Shamokin). Burial at Odd Fellows Cemetery.

- + 1130 M ii. **Isaac Galen Wynn** was born 21 Jan 1899 and died 16 Mar 1971.
- 1131 F iii. **Beulah Elizabeth Wynn** was born 1905 in Boyle's Run, Lower Augusta Twp., Northumberland Co., Pennsylvania.

Beulah married **Eugene Gilligbauer**, son of John Gilligbauer and Mary D. "Nettie" Kramer, on 28 Jun 1924 in Trevorton, Zerbe Twp., Northumberland Co., Pennsylvania by Rev. Clarence H. Pike. Eugene was born 1900 in West Cameron Twp., Northumberland Co., Pennsylvania. He died 16 Jan 1959 in Fisher's Ferry, Lower Augusta Twp., Northumberland Co., Pennsylvania.
- 1132 M iv. **George Wynn**.
- 1133 F v. **Esther Wynn** was born 1910 in Lower Augusta Twp., Northumberland Co., Pennsylvania.

Esther married²⁹¹ **Charles E. Dietz**, son of Charles E. Dietz and Hulda Agnes Campbell, on 12 Oct 1929 in Otto Station, Jackson Twp., Northumberland Co., Pennsylvania. Charles was born 1907 in Herndon, Jackson Twp., Northumberland Co., Pennsylvania.
- 1134 M vi. **Frances Wynn**.
- 1135 M vii. **Ray Wynn** was born 1914 in Sunbury, RD #3, Northumberland Co., Pennsylvania.

Ray married (1) **Carrie Troutman**.

Ray also married (2) **Marie Humble**, daughter of Rayman Franklin Humble and Nancy A. Chilcoat, on 28 Mar 1944 in Herndon, Northumberland Co., Pennsylvania. Marie was born 1915 in Indianapolis, Indiana.
- 1136 M viii. **Samuel Wynn** was born 1 Jul 1918 in Lower Augusta Twp., Northumberland Co., Pennsylvania. He died 16 Aug 2000.

Samuel married **Martha Grace Hetrick** on 24 Nov 1938.

556. **John Cameron Shipman** (Jacob Shipman, John Bird Shipman, Jacob Shipman, Harmon Shipman (Schuppmann), Herman) was born 3 Mar 1862 in Northumberland Co., Pennsylvania and was christened 21 Oct 1866 in Zion Evan Lutheran Church, Northumberland Co., Pennsylvania. He died²⁹² 7 Feb 1923 in 1025 East 3rd Street, Williamsport, Lycoming Co., Pennsylvania and was buried²⁹³ 10 Feb 1923 in Pomfret Manor Cem., Catawissa Ave., Sunbury, Northumberland Co., Pennsylvania.

John married **Etta**. Etta was born 9 Mar 1862. She died 18 Mar 1950 in Northumberland Co., Pennsylvania and was buried²⁹⁴ in Pomfret Manor Cem., Catawissa Ave., Sunbury, Northumberland Co., Pennsylvania.

They had the following children:

1137 F i. **Irma M. Shipman** was born 31 Jan 1898 in Northumberland Co., Pennsylvania. She died 15 Feb 1898 in Northumberland Co., Pennsylvania and was buried²⁹⁵ in Pomfret Manor Cem., Catawissa Ave., Sunbury, Northumberland Co., Pennsylvania.

566. **William L. Reeder** (Annie E. Shipman, John Bird Shipman, Jacob Shipman, Harmon Shipman (Schuppmann), Herman) was born 1 Feb 1865. He died 30 Jun 1903 in Narka, Kansas.

William married **Mary Dover**.

They had the following children:

1138 M i. **Leonard Reeder**.

1139 M ii. **John F. Reeder** was buried in Kansas City, Missouri.

1140 M iii. **Oliver Brady Reeder**.

572. **Myrtle May Shipman** (Joseph Reeder Shipman, John Bird Shipman, Jacob Shipman, Harmon Shipman (Schuppmann), Herman) was born 7 May 1876 in Wapello, Iowa. She died 11 Mar 1960 in Lone Tree, Iowa.

Myrtle married (1) **Adam Fisher** on 1 Nov 1895. Adam died 25 Mar 1902.

They had the following children:

1141 M i. **Charles Fisher** was born 10 Apr 1896.

Charles married **Herminie Euphrasia Delie** on 1 Oct 1924. Herminie was born 27 Jan 1901 in Bruges, Belgium.

1142 F ii. **Gayle Emma Fisher** was born 18 Feb 1899.

Gayle married **Arnold C. Pieper**, son of Rev Rheinhold P. Pieper.

+ 1143 F iii. **Beulah Jessie Fisher** was born 30 Apr 1901 and died 26 Apr 1973.

1144 F iv. **Lillian Magnolia Fisher** was born 9 Nov 1902.

Lillian married **Elmer Leng** on 8 Mar 1922. Elmer was born 2 Apr 1897.

Myrtle also married (2) **Melvin Main** on 14 Aug 1908. Melvin was born 22 Oct 1871 in Time, Illinois. He died 22 Nov 1955 in Wapello, Iowa.

They had the following children:

+ 1145 F v. **Melba Maurine Main** was born 12 Feb 1910.

+ 1146 F vi. **Ethel Evelyn Main** was born 15 Jul 1912.

574. **Lillie May Shipman** (Peter O. Shipman, John Bird Shipman, Jacob Shipman, Harmon Shipman (Schuppmann), Herman) was born 30 Nov 1868 in Wapello, Iowa. She died 28 May 1935 and was buried in Wapello, Iowa.

Lillie married **George Stone** on 31 Dec 1902. George was born 26 Oct 1861. He died 13 Feb 1953.

They had the following children:

- + 1147 F i. **Mary Orlena Stone** was born 27 Nov 1903 and died 20 May 1931.
- + 1148 M ii. **Max Osman Stone** was born 12 Jul 1909.

575. **Emma Alice Shipman** (Peter O. Shipman, John Bird Shipman, Jacob Shipman, Harmon Shipman (Schuppmann), Herman) was born 9 May 1871 in Wapello, Iowa. She died 6 May 1893.

Emma married **William S. Drake** on 5 Nov 1891. William was born 10 Mar 1869.

They had the following children:

- + 1149 M i. **Wilbur Drake** was born 28 Apr 1893 and died 29 Oct 1965.

577. **Jessie Abigail Shipman** (Peter O. Shipman, John Bird Shipman, Jacob Shipman, Harmon Shipman (Schuppmann), Herman) was born 22 Mar 1877 in Wapello, Iowa. She died 23 Sep 1950.

Based on a source notation contained in "The Harmon Shipman Clan of Warren Co., NJ and Northumberland Co., PA" by Jay D. Andrews, 106 Cornwallis Road, Yorktown, Virginia 23690, Feb 1996 (page 25), many of the Wapello, Iowa descendants and applicable dates were obtained from a ten-page, hand-written communication from Jessie A. Shipman to Jay D. Andrews in 1946. According to this source material, John Bird Shipman, a son of Jacob was the ancestor of that portion of the clan that moved to Wapello, Iowa in 1858 and farmed Cyrus McCormick's land along with Jacob Andrews.

Jessie married **Charles Gardner** on 25 Mar 1903. Charles was born 30 Aug 1868 in Wapello, Iowa. He died 17 Sep 1926 in Wapello, Iowa.

They had the following children:

- 1150 M i. **Ralph Osmun Gardner** was born 10 Feb 1904. He died 10 Feb 1904.
- + 1151 F ii. **Celia May Gardner** was born 3 Nov 1905.
- + 1152 F iii. **Edna Pearl Gardner** was born 24 Dec 1907.
- + 1153 F iv. **Jennie Marie Gardner** was born 20 Jul 1910.
- + 1154 M v. **Charles Arthur Gardner** was born 22 Feb 1912.
- 1155 F vi. **Orlena Gardner** was born 1 Apr 1917. She died 26 Jun 1917.

579. **Anna Catherine Shipman** (Peter O. Shipman, John Bird Shipman, Jacob Shipman, Harmon Shipman (Schuppmann), Herman) was born 2 May 1881 in Wapello, Iowa. She died 29 Nov 1946.

Anna married **Arthur Vandevort** on 29 Nov 1906. Arthur was born 16 Oct 1877. He died 11 Nov 1941.

They had the following children:

- + 1156 F i. **Frances Catherine Vandevort** was born 10 Oct 1907.
- 1157 F ii. **Margaret Lucile Vandevort** was born 21 Aug 1909.

Margaret married **Benjamin Baylor** on 29 Jul 1939. Benjamin was born 1908.

- 1158 M iii. **Clarence Arthur Vandevort** was born 8 Jan 1911. He died 21 Apr 1911.
- + 1159 F iv. **Harriet Orlena Vandevort** was born 21 Nov 1913.
- + 1160 F v. **Roena Mae Vandevort** was born 1 Apr 1917.
- 1161 F vi. **Dorothy Irene Vandevort** was born 4 Dec 1920.
- 1162 F vii. **Ruth Vandevort** was born after 1921. She died in birth.

585. **Keziah Annie Shipman** (Mary C. Shipman, John Bird Shipman, Jacob Shipman, Harmon Shipman (Schuppmann), Herman) was born 11 Nov 1866 in Narka, Republic Co., Kansas.

Keziah married (1) **Perry H. Storks** on 13 Jan 1887.

They had the following children:

- 1163 F i. **Maude E. Storks** was born 6 Jun 1892. She died Sep 1893.

Keziah also married (2) **Henry Sanford** in 1891. Henry was born 8 Aug 1862. He died 8 May 1900.

They had the following children:

- + 1164 M ii. **Walter E. Sanford** was born 2 Mar 1894.
- + 1165 M iii. **Thomas H. Sanford** was born 19 May 1896.

Keziah also married (3) **John Rood**.

They had the following children:

- + 1166 F iv. **Edith Rood** was born 7 Jul 1903.

593. **Mary Shipman** (Alem Britten Shipman, John Bird Shipman, Jacob Shipman, Harmon Shipman (Schuppmann), Herman) was born Sep 1877 in Walnut, Iowa. She died Sep 1926.

Mary married **Allen Cook**. Allen died Sep 1926.

They had the following children:

- 1167 M i. **Virgil Cook**.
- 1168 F ii. **Fern Cook**.

597. **Edgar Shipman** (Oliver E. Shipman, John Bird Shipman, Jacob Shipman, Harmon Shipman (Schuppmann), Herman) was born 2 Jun 1872. He died 6 May 1944.

Edgar married **Martha Hurley**. Martha was born 19 Sep 1872. She died 6 May 1944.

They had the following children:

- 1169 M i. **Walter Shipman** was born 23 May 1903. He died Apr 1921 in Seattle, Washington.

599. **Leonard J. Shipman** (Oliver E. Shipman, John Bird Shipman, Jacob Shipman, Harmon Shipman (Schuppmann), Herman) was born 17 Sep 1876. He died 17 Jan 1936.

Leonard married **Saidee Weber** on 20 Aug 1902. Saidee was born 3 Aug 1880.

They had the following children:

- 1170 F i. **Twyla Verlee Shipman** was born 3 Jun 1903.

Twyla married **Harry Edwards** on 10 Jun 1926.

- + 1171 F ii. **Mantie Miriam Shipman** was born 13 Aug 1904.
- + 1172 M iii. **Leonard James Shipman** was born 4 May 1917.

603. **Gladys Ina Shipman** (Oliver E. Shipman, John Bird Shipman, Jacob Shipman, Harmon Shipman (Schuppmann), Herman) was born 8 Jun 1891. She died 16 Nov 1932.

Gladys married (1) **Charles Andrew Clark** on 21 Aug 1907. Charles died 16 Nov 1932.

They had the following children:

- 1173 F i. **Mantie Joy Clark** was born 19 Apr 1911. She died 2 Aug 1936.

Gladys also married (2) **Fred Ferry** on 20 Nov 1938.

605. **Fred Raymond Shipman** (John Wesley Shipman, John Bird Shipman, Jacob Shipman, Harmon Shipman (Schuppmann), Herman) was born 3 Sep 1878 in Morning Sun, Iowa. He died 11 Apr 1909.

Fred married **Johanna Johnson** on 30 Jun 1906. Johanna was born 14 Sep 1874 in Norway.

They had the following children:

- + 1174 M i. **Wesley Clayton Shipman** was born 2 Feb 1908.

606. **Bert Lee Shipman** (John Wesley Shipman, John Bird Shipman, Jacob Shipman, Harmon Shipman (Schuppmann), Herman) was born 13 Oct 1880 in Morning Sun, Iowa. He died 8 Jan 1927.

Bert married **Ingrid Berglist Forberg** on 6 Mar 1907. Ingrid was born 12 May 1887.

They had the following children:

- + 1175 M i. **Herbert Lee Shipman** was born 21 Mar 1910.
- 1176 M ii. **Harmon Lee Shipman** was born 9 Dec 1915. He died 9 Oct 1916.
- + 1177 M iii. **Gordon Harmon Shipman** was born 28 Apr 1917.

607. **Nellie May Shipman** (John Wesley Shipman, John Bird Shipman, Jacob Shipman, Harmon Shipman (Schuppmann), Herman) was born 23 Nov 1884 in Morning Sun, Iowa. She died 30 Jul 1906.

Nellie married **Fred Eugene Gregory**.

They had the following children:

- 1178 M i. **Bertrum Eugene Gregory** was born 30 Jul 1906.

609. **John Arthur Shipman** (John Landis Shipman, David Shipman, Jacob Shipman, Harmon Shipman (Schuppmann), Herman) was born 23 Apr 1883 in Mahanoy City, Mahanoy Twp., Schuylkill Co., Pennsylvania. He died²⁹⁶ 22 Jan 1935 in Northumberland Co., Pennsylvania and was buried²⁹⁷ in St. Peter's (Blue) Church Cem., Ralpho Twp., Northumberland Co., Pennsylvania.

John married **Mildred Estelle Heck**, daughter of Theodore Heck and Tacie A. Leisenring. Mildred was born 29 Nov 1884 in Light Street, Danville, Montour Co., Pennsylvania. She died²⁹⁸ 19 Sep 1972 in Paxinos, Northumberland Co., Pennsylvania and was buried²⁹⁹ in St. Peter's (Blue) Church Cem., Ralpho Twp., Northumberland Co., Pennsylvania.

John and Mildred had the following children:

- + 1179 M i. **Francis H. Shipman** was born 7 Mar 1908 and died 14 Oct 1951.
- 1180 ii. **Infant Shipman**³⁰⁰ was born 1909. Infant died 5 Dec 1909 in Northumberland Co., Pennsylvania and was buried in Shamokin Cem., Shamokin, Coal Twp., Northumberland Co., Pennsylvania.
- + 1181 F iii. **Mildred E. Shipman** was born 12 Dec 1913.
- + 1182 M iv. **John A. Shipman** was born 27 Sep 1918.

615. **Harry William Arthur Shipman** (Alpheus Hiram Shipman, David Shipman, Jacob Shipman, Harmon Shipman (Schuppmann), Herman) was born 14 Jul 1881 in Kansas. He died 28 Nov 1944 in Los Angeles, California.

Harry married **Hallie Dupree**. Hallie was born in Texas. She died 6 Jan 1965 in Northridge, California.

They had the following children:

- + 1183 F i. **Eleanor Agnes Shipman** was born 1911.
- + 1184 M ii. **Harry Dupree Shipman** was born 1913.
- + 1185 F iii. **Olga Rose Georgia Shipman** was born 15 Dec 1917.
- + 1186 M iv. **Ronald Eugene Shipman** was born 1925.
- + 1187 F v. **Camilla Shipman** was born 1926.

616. **Rollo V. Shipman** (Alpheus Hiram Shipman, David Shipman, Jacob Shipman, Harmon Shipman (Schuppmann), Herman) was born 1884.

Rollo married **Pauline Johanna Scherer** on 25 Jun 1913. Pauline was born 25 Jun 1888 in Denver, Colorado. She died 18 Mar 1922.

They had the following children:

- 1188 M i. **Edward Shipman** was born 1914.
- 1189 M ii. **Robert Shipman** was born 1916.
- 1190 M iii. **Carl Shipman** was born 1919.

617. **Hubert Porter Shipman** (Alpheus Hiram Shipman, David Shipman, Jacob Shipman, Harmon Shipman (Schuppmann), Herman) was born 10 May 1886 in Kansas. He died 14 Oct 1955 in Pasadena, California.

Hubert married **Abbie Louise Smith**. Abbie was born 13 Jul 1893 in Phoenix, Arizona. She died 23 Apr 1970 in Pasadena, California.

They had the following children:

- 1191 M i. **Frank Smith Shipman** was born 9 Aug 1915. He died 16 Apr 1990 in Nuremburg, Bavaria, Germany.

Frank married **Helma Rose Elizabeth Brinkwirth** on 8 Jul 1969 in Clark Co., Nevada. Helma was born 25 Dec 1925 in Nuremburg, Bavaria, Germany.
- + 1192 F ii. **Clela Loraine Shipman** was born 17 Mar 1917.

- 1193 M iii. **Hubert Russell Shipman** was born 4 Jun 1921.
- + 1194 M iv. **Leslie Gordon Shipman** was born 3 May 1926.

627. **Charles Osborn Shipman** (Samuel Shipman, James Shipman, Jacob Shipman, Harmon Shipman (Schuppmann), Herman) was born 1873 in Parkersburg, Iowa. He died 1939.

Charles married **Jennie Deibler**.

They had the following children:

- + 1195 F i. **Bertha Mae Shipman** was born 1895 and died 1954.

628. **Mark F. Snyder** (Mary Ann Shipman, Sylvanus Shipman, Jacob Shipman, Harmon Shipman (Schuppmann), Herman) was born 12 May 1866. He died 4 Apr 1934 in Northumberland Co., Pennsylvania and was buried³⁰¹ in Mountain Presbyterian Church Cem., Lower Augusta Twp., Northumberland Co., Pennsylvania.

Mark married **Sarah E. Peifer**. Sarah was born 25 Apr 1864. She died 24 Jan 1917 in Northumberland Co., Pennsylvania and was buried³⁰² in Mountain Presbyterian Church Cem., Lower Augusta Twp., Northumberland Co., Pennsylvania.

They had the following children:

- 1196 M i. **Jesse E. Snyder** was born 2 Sep 1887. He died 21 Jul 1949 in Northumberland Co., Pennsylvania and was buried³⁰³ in Zion Lutheran and Reformed Church Cem., Augustaville, Rockefeller Twp., Northumberland Co., Pennsylvania.

Jesse married **Dora E. Miller**, daughter of Nelson Miller and Tillie C. "Matilda" Klase. Dora was born 1 Apr 1884. She died 19 Jul 1958 in Northumberland Co., Pennsylvania and was buried³⁰⁴ in Zion Lutheran and Reformed Church Cem., Augustaville, Rockefeller Twp., Northumberland Co., Pennsylvania.

- 1197 F ii. **Katie A. Snyder** was born 22 May 1890. She died 1 Sep 1892 in Northumberland Co., Pennsylvania and was buried³⁰⁵ in Mountain Presbyterian Church Cem., Lower Augusta Twp., Northumberland Co., Pennsylvania.

- 1198 F iii. **Flora M. Snyder** was born 2 Jun 1892. She died 5 Dec 1972 in Northumberland Co., Pennsylvania and was buried³⁰⁶ in Mountain Presbyterian Church Cem., Lower Augusta Twp., Northumberland Co., Pennsylvania.

- 1199 F iv. **Beulah Snyder** was born 24 Mar 1900. She died 7 Apr 1900 in Northumberland Co., Pennsylvania and was buried³⁰⁷ in Mountain Presbyterian Church Cem., Lower Augusta Twp., Northumberland Co., Pennsylvania.

630. **Charles Horatio Snyder** (Mary Ann Shipman, Sylvanus Shipman, Jacob Shipman, Harmon Shipman (Schuppmann), Herman) was born May 1869. He died 1932 in Northumberland Co., Pennsylvania and was buried in Greenwood Cem., Trevorton, Zerbe Twp., Northumberland Co., Pennsylvania.

Charles married **Julia E. Bohner**, daughter of Mathias Deibler Bohner and Maria H. Rothermel. Julia was born 7 Sep 1872. She died 13 Dec 1935 in Northumberland Co., Pennsylvania and was buried in Greenwood Cem., Trevorton, Zerbe Twp., Northumberland Co., Pennsylvania.

They had the following children:

- + 1200 M i. **Emory Patterson Snyder** was born 3 Nov 1890.
- + 1201 F ii. **Mollie Snyder** was born Apr 1892 and died before Jan 1920.

- + 1202 F iii. **Myrtle I. Snyder** was born 7 May 1894 and died 22 Jan 1945.
- + 1203 F iv. **Annie M. Snyder** was born Mar 1896 and died 1918.
- + 1204 F v. **Carrie P. Snyder** was born 2 Feb 1898 and died 7 Apr 1945.
- 1205 F vi. **Elsie K. Snyder** was born Apr 1900. She died 1918 in Northumberland Co., Pennsylvania and was buried³⁰⁸ in Greenwood Cem., Trevorton, Zerbe Twp., Northumberland Co., Pennsylvania.
- + 1206 M vii. **Harry Francis Snyder** was born 23 Oct 1903.
- 1207 F viii. **Irma J. Snyder** was born 1906.
Irma married **Richard Brace**.
- 1208 M ix. **George W. Snyder** was born 20 Sep 1908. He died 27 Oct 1992 in Trevorton, Zerbe Twp., Northumberland Co., Pennsylvania.
George married **Phileae Brubitz**.

632. **Carris Snyder** (Mary Ann Shipman, Sylvanus Shipman, Jacob Shipman, Harmon Shipman (Schuppmann), Herman) was born May 1873.

Carris married **Hattie A.** in 1899. Hattie was born May 1875.

They had the following children:

- 1209 F i. **Esther Snyder** was born Apr 1899 in Union Co., Pennsylvania.
- 1210 F ii. **Erma M. Snyder** was born 1904 in Union Co., Pennsylvania.
- 1211 F iii. **Anne P. Snyder** was born 1911 in Union Co., Pennsylvania.
- 1212 F iv. **Bernice Snyder** was born 1915 in Union Co., Pennsylvania.

638. **Chester D. Snyder** (Mary Ann Shipman, Sylvanus Shipman, Jacob Shipman, Harmon Shipman (Schuppmann), Herman) was born Aug 1884. He died Jun 1941.

Chester married **Bertha E. Garinger**. Bertha was born 19 Sep 1880. She died 28 May 1910 in Northumberland Co., Pennsylvania and was buried³⁰⁹ in Lantz Lutheran Church Cem., Rockefeller Twp., Northumberland Co., Pennsylvania.

They had the following children:

- 1213 i. **Infant Snyder** was born 25 Apr 1904 in Northumberland Co., Pennsylvania. Infant died 6 May 1904 in Northumberland Co., Pennsylvania and was buried³¹⁰ in Lantz Lutheran Church Cem., Rockefeller Twp., Northumberland Co., Pennsylvania.

647. **Josephine Mary "Mae" Snyder** (Naomi Shipman, Sylvanus Shipman, Jacob Shipman, Harmon Shipman (Schuppmann), Herman) was born 1877 in Fisher's Ferry, Lower Augusta Twp., Northumberland Co., Pennsylvania. She died 1921 in Northumberland Co., Pennsylvania and was buried³¹¹ in Boiles Run Baptist Church Cem., Lower Augusta Twp., Northumberland Co., Pennsylvania.

Josephine married **John Wesley Clark**, son of Franklin Clark and Mary Adaline Renn. John was born 2 Oct 1881 in Fisher's Ferry, Lower Augusta Twp., Northumberland Co., Pennsylvania. He died 24 Mar 1951 in Mahoning Twp., Montour Co., Pennsylvania and was buried³¹² in Boiles Run Baptist Church Cem., Lower Augusta Twp., Northumberland Co., Pennsylvania.

John and Josephine had the following children:

- 1214 F i. **Naomi K. Clark** was born about 1902. She died about 1990.
- 1215 M ii. **Webster Franklin Clark** was born 2 Sep 1904 in Fisher's Ferry, Lower Augusta Twp., Northumberland Co., Pennsylvania. He died 7 May 1955.
- 1216 M iii. **Robert F. Clark** was born about 1908 in Fisher's Ferry, Lower Augusta Twp., Northumberland Co., Pennsylvania.
- + 1217 M iv. **Morris Wesley Clark** was born 21 Mar 1913 and died 11 Apr 1968.

655. **Johnson Shipman** (Charles Shipman, William W. Shipman, Abraham Shipman, Harmon Shipman (Schuppmann), Herman) was born 4 Apr 1871. He died 1929 in Asbury, New Jersey.

Johnson married (1) **Julia Reed**.

They had the following children:

- + 1218 M i. **Charles Reed Shipman** was born 1893.

Johnson also married (2) **Catherine Jane Lawson**.

They had the following children:

- 1219 M ii. **Johnson Shipman Jr.** was born 1912.
Johnson married **Julis Louise Mills** in 1947.
- 1220 F iii. **Elsie Davidson Shipman** was born 1913.
Elsie married **Morton D. Prouty Jr.**

657. **Florence Shipman** (Charles Shipman, William W. Shipman, Abraham Shipman, Harmon Shipman (Schuppmann), Herman).

Florence married **Albaugh**.

They had the following children:

- 1221 M i. **Maurice Albaugh**.

658. **Jay Straney Andrews** (Oscar Jacob Andrews, John Andrews, Mary Shipman, Harmon Shipman (Schuppmann), Herman) was born 9 Dec 1888. He died 30 Jun 1983 in Bloom, Kansas.

Jay married **Eva Mildred Dilley** on 2 May 1915. Eva was born 22 Jan 1895. She died 10 Oct 1942 in Bloom, Kansas.

They had the following children:

- 1222 M i. **Jay D. "Andy" Andrews** was born about 1916 in Bloom, Kansas. He died 28 Oct 2004 in Yorktown, Virginia.

On 23 January 1996, in a letter to the compiler, Jay D. Andrews provided the following personal biographical data.

"I am 79 years of age. I obtained a Ph D. in Zoology at the University of Wisconsin, mostly earned in the late 1930s, but my degree was awarded in 1946 after 4 years in the Army in the Asiatic theatre. I taught graduate courses in fisheries for about 20 years for the College of William & Mary. I retired as Senior Biologist from the Virginia Institute of Marine Science, a department of William & Mary, in 1983, age 67. I did research on oyster culture and diseases of oysters for 42 years. I have about 100 scientific

publications on shell fisheries. I was born at Bloom, Kansas not far from Dodge City where my grandfather homesteaded in 1885. I have a degree in agriculture from Kansas State College in Manhattan, Kansas. I did not get to work until I was 30 years old in 1946. I bought a copy of the Fisher book sometime in the early 1940s. My ancestor, Jacob Andrews, was an English soldier we think, who stayed in this country and settled in Greenwich Township, Warren County, New Jersey. He had a bunch of sons some of whom served in the Army after the Revolution. Christopher Andrews married Mary Shipman the youngest daughter of Harmon. They moved to Northumberland County, Pennsylvania before 1810. I have less data on my Andrews ancestors than on Shipmans, because this is so common a name that one must do research on living sites which was New Jersey where I never did much searching. I have two grown children ages 41 and 43, both unmarried. I had three sisters, two still living, but my son is the last of the Andrews in my clan for several generations. My hobbies are wildflowers and bird societies, and classical music, but Dilley genealogy tends to consume my time these days. I began my genealogical searching in the late 1930s after taking a course in Eugenics, which subject is frowned upon these days. There was a streak of susceptibility to TB in my Straney line from a great grandfather, Silas Wright, a blacksmith whose 7 daughters all died of consumption around 40 years of age. My father and grandfather both lived to be 94 years of age, but I am dubious about living that long. My father was active in genealogy in his later years. (Signed) Jay D. Andrews"

On February 17, 1996 Jay D. "Andy" Andrews wrote another snail mail letter to the Compiler, John Shipman Hendricks. (Andy and John are 4th cousins):

"Dear John,

I am highly pleased with the unique and sole version of the Shipman Clan that you sent to me. You have mastered desk-top publishing. I like your style very much. It includes numerous features that I have not achieved in my genealogies. Computers were just coming into research when I retired in 1983. I will mention several features that I like about the account. Your equipment allows use of both sides of the paper--do I detect a better grade of paper than ordinary bond? The bold lettering of the names allows you to use the full width of the page, whereas, I must indent to show generations as in the Fisher book. The small super-script used to designate generations is very useful. If my machine can do it, I am not aware how. I have been scornful of programmed genealogy, because most of the samples that I have seen, don't facilitate including family history. You have done this very well in a pleasing manner.

I never once thought that you would own the original Fisher book because they are scarce. The first item you sent me that you call descendants 27 near the end of the book, led me to believe that this was your major effort; how wrong I was. I never quite realized how close you and Dick (Goss) were attached to Sunbury, PA, but you both grew up there, and you had many relatives and ancestors who lived there. I think everyone has a strong attachment to the site of their youth. I do, although I left Bloom, Kansas at age 17 in 1934 and never lived there again. It is really a desolate country much of the time. My father lived there nearly all of his 94 years.

Whereas, I thought that your Descendants of Harmon Sr. would involve many family names, I find nearly all the families are only one generation away from a Shipman family. I suppose that you had this set of Shipman and relatives on your computer and the PAF program allowed you to easily insert new names such as Andrews. In your software retrieval is it easy with the individual numbers? You probably have a hard disk with unlimited space to save each version.

I am going to give you Mary K. (McCarty) Weese' telephone and address in the event you wish to contact her. They are: 11100 Sharrott Rd., North Lima, OH, 44452; and Telephone: 216/549-5383.

The "Miser Notes" was the only title on Mrs. Weese's birth and burial records for Shipmans. At the top of the first page was written Shipman and p 192. It runs to 11

pages. It is hand-written but easy reading print style. She sent a copy of the History of Dauphin, Co., PA, Vol III, in which are biographies of Obadiah Campbell and Cullen Frazer Shipman. There are some Fishers and Shipmans involved too. She also sent Early Marriages 1675-1875. She has not replied to my letter of a month ago.

I am sending you a copy of my Harmon Shipman Clan account. Your version of Fisher's Shipman Clan will be much easier to use than mine. I hope some of the other material may be of help to you; you are free to use it as you please. I have sent copies to the Sunbury Genealogy Society and the Genealogy Library at Belvidere, NJ. I hope that you will distribute your account when ready to appropriate sites.

Your account is very attractive. I applaud your style, and I sincerely thank you for sharing your data with me in this version. I now feel that Shipman research is in good hands, and I will count on you and Dick to extend our knowledge. If I can help, let me know.

I enjoyed reading about your close families which provide some background on your life and abilities. My hobbies are quite different than your, except for the writing that you do so well. I just finished checking a manuscript on a disease of oysters to be published in a book. I have done gardening intensively since 1960. I have spent much time removing hardwoods from the planted pines with a chain saw, and I paint the stumps with Roundup. I had a slight stroke a week ago, which will change my timber activity now. After Echo cardigraph, carotia scans and T-section of the head, the doctor found no cause for my "stroke". I am OK

Sincerely yours,
Jay D. Andrews
Andy

Sources

1. *Genealogy of Joseph Fisher and His Descendants*, Page 27.
2. *Shipman Funeral Home Records*, Page 382.
3. *Farrow Funeral Home Burials Records*, Part II, 2nd Ed., page 851.
4. *Genealogist's Guide to Burials in Northumberland County, Pennsylvania*, Volume I, 1988, page 114.
5. *Genealogy of Joseph Fisher and His Descendants*, Pages 28-29.
6. *Genealogist's Guide to Burials in Northumberland County, Pennsylvania*, Volume I, 1988, page 114.
7. *Genealogist's Guide to Burials in Northumberland County, Pennsylvania*, Volume I, 1988, page 114.
8. *Genealogist's Guide to Burials in Northumberland County, Pennsylvania*, Volume I, 1988, page 115.
9. *Genealogist's Guide to Burials in Northumberland County, Pennsylvania*, Volume I, 1988, page 115.
10. *Genealogy of Joseph Fisher and His Descendants*, Page 29.
11. *Parish Records of the Eden Evangelical Lutheran Church*, page 53.
12. *Genealogist's Guide to Burials in Northumberland County, Pennsylvania*, Volume II, 2nd Ed., 1991, page 181.
13. *Parish Records of the Eden Evangelical Lutheran Church*, page 48.
14. *Genealogist's Guide to Burials in Northumberland County, Pennsylvania*, Volume II, 2nd Ed., 1991, page 181.
15. *Genealogical and Biographical Annals of Northumberland County Pennsylvania*, Page 670.
16. *Genealogist's Guide to Burials in Northumberland County, Pennsylvania*, Volume II, 2nd Ed., 1991, page 201.
17. *Parish Records of the Eden Evangelical Lutheran Church*, page 6.
18. *John Wert & Son Funeral Home Records*, Northumberland Co. Historical Society, 1150 N. Front St., Sunbury, PA.
19. *Genealogist's Guide to Burials in Northumberland County, Pennsylvania*, Volume II, 2nd Ed., 1991, page 185.
20. *Parish Records of the Eden Evangelical Lutheran Church*, page 53.
21. *Parish Records of the Eden Evangelical Lutheran Church*, page 8.
22. *Shipman Funeral Home Records*, Page 383.
23. *Genealogist's Guide to Burials in Northumberland County, Pennsylvania*, Volume II, 2nd Ed., 1991, page 169.
24. *Genealogist's Guide to Burials in Northumberland County, Pennsylvania*, Volume II, 2nd Ed., 1991, page 169.

25. *Genealogist's Guide to Burials in Northumberland County, Pennsylvania*, Volume II, 2nd Ed., 1991, page 158.
26. *Genealogist's Guide to Burials in Northumberland County, Pennsylvania*, Volume II, 2nd Ed., 1991, page 164.
27. *Genealogist's Guide to Burials in Northumberland County, Pennsylvania*, Volume II, 2nd Ed., 1991, page 164.
28. *Parish Records of the Eden Evangelical Lutheran Church*, page 49.
29. *Genealogist's Guide to Burials in Northumberland County, Pennsylvania*, Volume II, 2nd Ed., 1991, page 182.
30. *Parish Records of the Eden Evangelical Lutheran Church*, page 49.
31. *Genealogist's Guide to Burials in Northumberland County, Pennsylvania*, Volume II, 2nd Ed., 1991, page 182.
32. *History of Northumberland County, Pennsylvania*, page 1232.
33. *Genealogist's Guide to Burials in Northumberland County, Pennsylvania*, Volume II, 2nd Ed., 1991, page 96.
34. *Genealogist's Guide to Burials in Northumberland County, Pennsylvania*, Volume II, 2nd Ed., 1991, page 96.
35. *Genealogical and Biographical Annals of Northumberland County Pennsylvania*, Page 192.
36. *Shipman Funeral Home Records*, Page 382.
37. *Shipman Funeral Home Records*, Page 383.
38. *Genealogy of Joseph Fisher and His Descendants*, Page 32.
39. *Shipman Funeral Home Records*, Page 382.
40. *Genealogist's Guide to Burials in Northumberland County, Pennsylvania*, Volume I, 1988, page 179.
41. *Genealogist's Guide to Burials in Northumberland County, Pennsylvania*, Volume I, 1988, page 179.
42. *Genealogist's Guide to Burials in Snyder County, Pennsylvania Volume II Western Townships East of PA 104*, Compiled by Joseph A. Meiser, Jr. BS, PhD & Sarah Roadarmel Meiser; Published January 1, 2001 by DDRAIG GOCH Publications, Volume 1, 1990, page 37.
43. *Genealogist's Guide to Burials in Snyder County, Pennsylvania Volume II Western Townships East of PA 104*, Volume 1, 1990, page 37.
44. *Parish Records of the Eden Evangelical Lutheran Church*, page 7.
45. *Genealogist's Guide to Burials in Northumberland County, Pennsylvania*, Volume II, 2nd Ed., 1991, page 133.
46. *Farrow Funeral Home Burials Records, Part I*, 2nd Ed., page 133.
47. *Farrow Funeral Home Burials Records, Part II*, page 884.
48. *Genealogist's Guide to Burials in Northumberland County, Pennsylvania*, Volume II, 2nd Ed., 1991, page 126.
49. *Genealogist's Guide to Burials in Northumberland County, Pennsylvania*, Volume II, 2nd Ed., 1991, page 126.
50. *Genealogist's Guide to Burials in Northumberland County, Pennsylvania*, Volume II, 2nd Ed., 1991, page 105.
51. *U. S. Federal Census*, 1880 Census of Lower Augusta Twp., Northumberland Co., Pennsylvania. Aaron was listed as a Farmer, 36 years of age in the 1880 census. His surname was spelled "Wilkerson" in the enumeration.
52. *Genealogist's Guide to Burials in Northumberland County, Pennsylvania*, Volume II, 2nd Ed., 1991, page 105.
53. *Genealogist's Guide to Burials in Northumberland County, Pennsylvania*, Volume II, 2nd Ed., 1991, page 106.
54. *Genealogist's Guide to Burials in Northumberland County, Pennsylvania*, Volume II, 2nd Ed., 1991, page 106.
55. *U. S. Federal Census*, Family History Library Film #1255164; NA Film #T9-1164; page 269D. David (35, Farmer) and 2nd wife, Martha residing in Lower Augusta Twp., Northumberland Co., PA with children: Marietta, Harry, William, Wilson, Howard and Idabelle.
56. *Genealogist's Guide to Burials in Northumberland County, Pennsylvania*, Volume II, 2nd Ed., 1991, page 98.
57. *Genealogist's Guide to Burials in Northumberland County, Pennsylvania*, Volume II, 2nd Ed., 1991, page 104.
58. *Pennsylvania Society - Sons of The American Revolution (The 1955 Year Book)*, page 563.
59. *Genealogist's Guide to Burials in Northumberland County, Pennsylvania*, Volume II, 2nd Ed., 1991, page 98.
60. *Tombstone Inscription*, Scanned image of tombstone provided by Kasthy Lee Bates Fisher <batefish@comcast.net> 15 Ja.
61. *U. S. Federal Census*, 1880 Census of Lower Augusta Twp., Northumberland Co., Pennsylvania. This source listed Jackson as Head of Household and as a Farmer with seven children.
62. *Genealogist's Guide to Burials in Northumberland County, Pennsylvania*, Volume II, 2nd Ed., 1991, page 104.
63. *Tombstone Inscription*, Headstone photographed by compiler, JSH July 2000.
64. *Genealogist's Guide to Burials in Northumberland County, Pennsylvania*, Volume II, 2nd Ed., 1991, page 226.
65. *Genealogist's Guide to Burials in Northumberland County, Pennsylvania*, Volume II, 2nd Ed., 1991, page 226.
66. *Genealogist's Guide to Burials in Northumberland County, Pennsylvania*, Volume II, 2nd Ed., page 103.
67. *Genealogical and Biographical Annals of Northumberland County Pennsylvania*, page 631.
68. *Genealogist's Guide to Burials in Northumberland County, Pennsylvania*, Volume II, 2nd Ed., page 103.
69. *Genealogist's Guide to Burials in Northumberland County, Pennsylvania*, Volume II, 2nd Ed., page 103.

70. *U. S. Federal Census*, 1880 Census of Lower Augusta Twp., Northumberland Co., Pennsylvania. The 1880 federal census lists the given name of this person as "U. S. Grant" Smith rather than "Benjamin Grant" Smith.
71. *Obituary*, Sunbury Daily Item, 9 Jan 1942.
72. *Genealogical and Biographical Annals of Northumberland County Pennsylvania*, page 630-631.
73. *Genealogist's Guide to Burials in Northumberland County, Pennsylvania*, Volume II, 2nd Ed., page 103.
74. *Shipman Funeral Home Records*, page 144.
75. *Shipman Funeral Home Records*, page 144.
76. *Genealogist's Guide to Burials in Northumberland County, Pennsylvania*, Volume II, 2nd Ed., 1991, page 80.
77. *Genealogist's Guide to Burials in Northumberland County, Pennsylvania*, Volume II, 2nd Ed., 1991, page 80.
78. *U. S. Federal Census*, 1880, Lower Augusta, Northumberland, PA. Family History Library Film 1255164, T9-1164, page number 271D.
79. *Genealogist's Guide to Burials in Snyder County, Pennsylvania Volume II Western Townships East of PA 104*, Volume I, page 17.
80. *Genealogist's Guide to Burials in Snyder County, Pennsylvania Volume II Western Townships East of PA 104*, Volume I, 1990, page 16.
81. *Tombstone Inscription*, Photo of stone taken by compiler JSH 5 Aug 2004. Mountain Presbyterian Church Cem.
82. *Genealogist's Guide to Burials in Northumberland County, Pennsylvania*, Volume II, 2nd Ed., 1991, page 96.
83. *Genealogy of Joseph Fisher and His Descendants*, Page 42.
84. *Tombstone Inscription*, Photo of stone taken by compiler JSH 5 Aug 2004. Mountain Presbyterian Church Cem.
85. *Genealogist's Guide to Burials in Northumberland County, Pennsylvania*, Volume II, 2nd Ed., 1991, page 96.
86. *Genealogist's Guide to Burials in Northumberland County, Pennsylvania*, Volume II, 2nd Ed., 1991, page 96.
87. *Genealogist's Guide to Burials in Northumberland County, Pennsylvania*, Volume II, 2nd Ed., 1991, page 96.
88. *Genealogist's Guide to Burials in Northumberland County, Pennsylvania*, Volume II, 2nd Ed., 1991, page 97.
89. *Genealogist's Guide to Burials in Northumberland County, Pennsylvania*, Volume II, 2nd Ed., 1991, page 97.
90. *Genealogist's Guide to Burials in Northumberland County, Pennsylvania*, Volume II, 2nd Ed., 1991, page 97.
91. *Genealogist's Guide to Burials in Snyder County, Pennsylvania Volume II Western Townships East of PA 104*, Volume I, page 20.
92. *Genealogist's Guide to Burials in Northumberland County, Pennsylvania*, Volume II, 2nd Ed., 1991, page 11.
93. *Genealogist's Guide to Burials in Northumberland County, Pennsylvania*, Volume II, 2nd Ed., 1991, page 11.
94. *Genealogist's Guide to Burials in Northumberland County, Pennsylvania*, Volume II, 2nd Ed., 1991, page 326.
95. *Genealogist's Guide to Burials in Northumberland County, Pennsylvania*, Volume II, 2nd Ed., 1991, page 133.
96. *Genealogist's Guide to Burials in Northumberland County, Pennsylvania*, Volume II, 2nd Ed., 1991, page 133.
97. *Genealogist's Guide to Burials in Northumberland County, Pennsylvania*, Volume III, 4th Edition, Dec 1997, page 36.
98. *Genealogist's Guide to Burials in Northumberland County, Pennsylvania*, Volume III, 4th Edition, Dec 1997, page 36.
99. *Genealogist's Guide to Burials in Northumberland County, Pennsylvania*, Volume II, 2nd Ed., 1991, page 133.
100. *Shipman Funeral Home Records*, Page 382.
101. *Genealogist's Guide to Burials in Northumberland County, Pennsylvania*, Volume II, 2nd Ed., 1991, page 134.
102. *Tombstone Inscription*, viewed & photographed on 3 June 2000 by JSH, Compiler.
103. *Genealogist's Guide to Burials in Northumberland County, Pennsylvania*, Volume II, 2nd Ed., 1991, page 349.
104. *Farrow Funeral Home Burials Records*, Part II, 2nd Ed., page 664.
105. *Genealogist's Guide to Burials in Northumberland County, Pennsylvania*, Volume II, 2nd Ed., 1991, page 349.
106. *Farrow Funeral Home Burials Records*, Part II, 2nd Ed., page 664.
107. *Obituary*, Sunbury Daily Item, Sunbury, PA, Mon., Sep. 9, 1946.
108. *Genealogist's Guide to Burials in Northumberland County, Pennsylvania*, Volume I, 1988, page 351.
109. *Pennsylvania Society - Sons of The American Revolution (The 1955 Year Book)*, page 567.
110. *Genealogist's Guide to Burials in Northumberland County, Pennsylvania*, Volume I, 1988, page 351.
111. *Genealogist's Guide to Burials in Northumberland County, Pennsylvania*, Volume I, 1988, page 158.
112. *Farrow Funeral Home Burials Records*, Part II, Surnames M-Z, 2nd Ed., page 902.
113. *Farrow Funeral Home Burials Records*, Part I, Surnames A-L, 2nd Ed., page 451.
114. *Pennsylvania Society - Sons of The American Revolution (The 1955 Year Book)*, page 567.
115. *Farrow Funeral Home Burials Records*, Part II, 2nd Ed., page 851.

116. *Farrow Funeral Home Burials Records, Part I, 2nd Ed.*, page 571.
117. *Farrow Funeral Home Burials Records, Part I, Surnames A-L, 2nd Ed.*, page 570.
118. *Farrow Funeral Home Burials Records, Part I, Surnames A-L, 2nd Ed.*, page 570.
119. *Farrow Funeral Home Burials Records, Part I, Surnames A-L, 2nd Ed.*, page 570.
120. *Farrow Funeral Home Burials Records, Part II, 2nd Ed.*, page 851.
121. *History of Northumberland County, Pennsylvania*, page 1164.
122. *Genealogist's Guide to Burials in Northumberland County, Pennsylvania, Volume II, 2nd Ed.*, 1991, page 109.
123. *History of Northumberland County, Pennsylvania*, page 1164.
124. *Genealogist's Guide to Burials in Northumberland County, Pennsylvania, Volume II, 2nd Ed.*, 1991, page 107.
125. *Genealogist's Guide to Burials in Northumberland County, Pennsylvania, Volume II, 2nd Ed.*, 1991, page 110.
126. *History of Northumberland County, Pennsylvania*, page 1165.
127. *Genealogist's Guide to Burials in Northumberland County, Pennsylvania, Volume I, 1987*, page 346.
128. *Genealogist's Guide to Burials in Northumberland County, Pennsylvania, Volume I, 1987*, page 346.
129. *Genealogist's Guide to Burials in Northumberland County, Pennsylvania, Volume I, 1987*, page 350.
130. *History of Northumberland County, Pennsylvania*, page 832.
131. *Genealogist's Guide to Burials in Northumberland County, Pennsylvania, Volume I, 1988*, page 346.
132. *Pennsylvania Society - Sons of The American Revolution (The 1955 Year Book)*, page 563.
133. *Genealogist's Guide to Burials in Northumberland County, Pennsylvania, Volume I, 1988*, page 346.
134. *Genealogist's Guide to Burials in Snyder County, Pennsylvania, Volume I, Eastern Townships, East of PA Route 104*, page 284.
135. *Genealogist's Guide to Burials in Snyder County, Pennsylvania, Volume I, Eastern Townships, East of PA Route 104*, page 284.
136. *Death Certificate*, Cert 87068, File No. 96 Commonwealth of PA, Dept of Health. It is interesting to note that this certificate lists Lucinda's parents as Geo Burns and Lucinda Moody (not McMoody).
137. *Ancestors of Samuel P. and Katherine K. (Dietrich) Burns*, A 21-page manuscript compiled by Timothy Robert Ship, 423 Ronalds St., Iowa City, IA 52245, page 15.
138. *Ancestors of Samuel P. and Katherine K. (Dietrich) Burns*, page 15.
139. *Ancestors of Samuel P. and Katherine K. (Dietrich) Burns*, page 16.
140. *Ancestors of Samuel P. and Katherine K. (Dietrich) Burns*, Page 1. This manuscript was provided by Joyce Wynn Olsen, 24 Million Dollar Rd., Halifax, PA 17032.
141. *Obituary*, Selinsgrove Times, 11 April 1940, page 2.
142. *Ancestors of Samuel P. and Katherine K. (Dietrich) Burns*, page 11.
143. *Genealogist's Guide to Burials in Snyder County, Pennsylvania, Volume I, Eastern Townships, East of PA Route 104*, page 316.
144. *Genealogist's Guide to Burials in Snyder County, Pennsylvania, Volume I, Eastern Townships, East of PA Route 104*, page 316.
145. *Genealogist's Guide to Burials in Northumberland County, Pennsylvania, Volume II, 2nd Ed.*, 1991, page 365.
146. *Genealogist's Guide to Burials in Northumberland County, Pennsylvania, Volume II, 2nd Ed.*, 1997, page 425.
147. *Genealogist's Guide to Burials in Northumberland County, Pennsylvania, Volume II, 2nd Ed.*, 1991, page 424.
148. *History of Northumberland County, Pennsylvania*, page 957.
149. *Genealogist's Guide to Burials in Northumberland County, Pennsylvania, Volume II, 2nd Ed.*, 1991, page 365.
150. *Genealogist's Guide to Burials in Northumberland County, Pennsylvania, Volume II, 2nd Ed.*, 1991, page 337.
151. *Tombstone Inscription*, viewed & photographed on 3 June 2000 by JSH, Compiler.
152. *Genealogist's Guide to Burials in Northumberland County, Pennsylvania, Volume II, 2nd Ed.*, 1991, page 337.
153. *Genealogist's Guide to Burials in Columbia & Montour Counties, Pennsylvania, Volume I, 1987*, page 325.
154. *Farrow Funeral Home Burials Records, Part I, Surnames A-L, 2nd Ed.*, page 109.
155. *Genealogist's Guide to Burials in Northumberland County, Pennsylvania, Volume II, 2nd Ed.*, 1991, page 369.
156. *Farrow Funeral Home Burials Records, Part I, 2nd Ed.*, page 331.
157. *Genealogist's Guide to Burials in Northumberland County, Pennsylvania, Volume II, 2nd Ed.*, 1991, page 337.
158. *Genealogist's Guide to Burials in Northumberland County, Pennsylvania, Volume II, 2nd Ed.*, 1991, page 337.
159. *Genealogist's Guide to Burials in Columbia & Montour Counties, Pennsylvania, Volume I, 1987*, page 322.
160. *Genealogist's Guide to Burials in Columbia & Montour Counties, Pennsylvania, Volume I, 1987*, page 322.
161. *Genealogist's Guide to Burials in Columbia & Montour Counties, Pennsylvania, Volume I, 1987*, page 321.

162. *Genealogist's Guide to Burials in Columbia & Montour Counties, Pennsylvania*, Volume I, 1987, page 324.
163. *Genealogist's Guide to Burials in Northumberland County, Pennsylvania*, Volume II, 2nd Ed., 1991, page 337.
164. *Tombstone Inscription*, viewed & photographed on 3 June 2000 by JSH, Compiler.
165. *Genealogist's Guide to Burials in Northumberland County, Pennsylvania*, Volume II, 2nd Ed., 1991, page 337.
166. *Tombstone Inscription*, Viewed & Photographed 1 June 2000 by JSH, Compiler.
167. *Tombstone Inscription*, viewed & photographed on 3 June 2000 by JSH, Compiler.
168. *Genealogist's Guide to Burials in Northumberland County, Pennsylvania*, Volume II, 2nd Ed., 1991, page 337.
169. *Genealogist's Guide to Burials in Northumberland County, Pennsylvania*, Volume II, 2nd Ed., 1991, page 337.
170. *Genealogist's Guide to Burials in Northumberland County, Pennsylvania*, Volume II, 2nd Ed., 1991, page 338.
171. *History of Columbia and Montour Counties, Pennsylvania*, Page 402.
172. *History of Columbia and Montour Counties, Pennsylvania*, Page 460.
173. *Shipman Funeral Home Records*, page 192.
174. *Genealogist's Guide to Burials in Columbia & Montour Counties, Pennsylvania*, Volume I, 1987, page 192.
175. *Genealogist's Guide to Burials in Columbia & Montour Counties, Pennsylvania*, Volume I, 1987, page 192.
176. *Genealogist's Guide to Burials in Columbia & Montour Counties, Pennsylvania*, Volume I, 1987, page 333.
177. *Genealogist's Guide to Burials in Columbia & Montour Counties, Pennsylvania*, Volume I, 1987, page 338.
178. *Genealogy of Selected Northumberland County, Pennsylvania Pioneer Families*, Part XVI, A-H, (Hile), 1992, page 707.
179. *History of Columbia and Montour Counties, Pennsylvania*, Page 499.
180. *Genealogy of Selected Northumberland County, Pennsylvania Pioneer Families*, Part XVI, A-H, (Hile), 1992, page 707.
181. *Genealogist's Guide to Burials in Columbia & Montour Counties, Pennsylvania*, Volume I, 1987, page 127.
182. *Genealogist's Guide to Burials in Columbia & Montour Counties, Pennsylvania*, Volume I, 1987, page 127.
183. *Genealogist's Guide to Burials in Columbia & Montour Counties, Pennsylvania*, Volume I, 1987, page 127.
184. *Genealogist's Guide to Burials in Columbia & Montour Counties, Pennsylvania*, Volume I, 1987, page 127.
185. *Genealogist's Guide to Burials in Columbia & Montour Counties, Pennsylvania*, Volume I, 1987, page 127.
186. *Genealogist's Guide to Burials in Columbia & Montour Counties, Pennsylvania*, Volume I, 1987, page 127.
187. *Genealogist's Guide to Burials in Columbia & Montour Counties, Pennsylvania*, Volume I, 1987, page 127.
188. *Genealogist's Guide to Burials in Columbia & Montour Counties, Pennsylvania*, Volume I, 1987, page 122.
189. *Genealogist's Guide to Burials in Columbia & Montour Counties, Pennsylvania*, Volume I, 1987, page 122.
190. *Genealogist's Guide to Burials in Columbia & Montour Counties, Pennsylvania*, Volume I, 1987, page 122.
191. *Genealogist's Guide to Burials in Columbia & Montour Counties, Pennsylvania*, Volume I, 1987, page 122.
192. *Genealogist's Guide to Burials in Columbia & Montour Counties, Pennsylvania*, Volume I, 1987, page 122.
193. *Genealogist's Guide to Burials in Columbia & Montour Counties, Pennsylvania*, Volume I, 1987, page 123.
194. *History of Columbia and Montour Counties, Pennsylvania*, Page 499.
195. *Genealogy of Selected Northumberland County, Pennsylvania Pioneer Families*, Part VII, 1980, page 16.
196. *History of Columbia and Montour Counties, Pennsylvania*, Page 500.
197. *History of Columbia and Montour Counties, Pennsylvania*, Page 500.
198. *Genealogist's Guide to Burials in Northumberland County, Pennsylvania*, Volume II, 2nd Ed., 1991, page 335.
199. *Genealogist's Guide to Burials in Northumberland County, Pennsylvania*, Volume II, 2nd Ed., 1991, page 335.
200. *Farrow Funeral Home Burials Records*, Part I, Surnames A-L, 2nd Ed., page 27.
201. *Genealogist's Guide to Burials in Northumberland County, Pennsylvania*, Volume II, 2nd Ed., 1991, page 337.
202. *Genealogical and Biographical Annals of Northumberland County Pennsylvania*, page 277.
203. *Shipman Funeral Home Records*, page 66.
204. *Genealogist's Guide to Burials in Northumberland County, Pennsylvania*, Volume I, 1988, page 183.
205. *Genealogist's Guide to Burials in Northumberland County, Pennsylvania*, Volume II, 2nd Ed., 1991, page 336.
206. *Tombstone Inscription*, viewed & photographed on 3 June 2000 by JSH, Compiler.
207. *Genealogist's Guide to Burials in Northumberland County, Pennsylvania*, Volume II, 2nd Ed., 1991, page 336.
208. *Genealogist's Guide to Burials in Northumberland County, Pennsylvania*, Volume II, 2nd Ed., 1991, page 336.
209. *Genealogist's Guide to Burials in Northumberland County, Pennsylvania*, Volume II, 2nd Ed., 1991, page 336.
210. *Genealogist's Guide to Burials in Northumberland County, Pennsylvania*, Volume II, 2nd Ed., 1991, pages 337 and 342.
211. *Genealogist's Guide to Burials in Northumberland County, Pennsylvania*, Volume II, 2nd Ed., 1991, pages 337

and 342.

212. *Genealogist's Guide to Burials in Northumberland County, Pennsylvania*, Volume II, 2nd Ed., 1991, page 342.
213. *Genealogist's Guide to Burials in Northumberland County, Pennsylvania*, Volume II, 2nd Ed., 1991, page 342.
214. *Genealogist's Guide to Burials in Northumberland County, Pennsylvania*, Volume II, 2nd Ed., 1991, page 342.
215. *Genealogist's Guide to Burials in Northumberland County, Pennsylvania*, Volume II, 2nd Ed., 1991, page 342.
216. *Genealogist's Guide to Burials in Northumberland County, Pennsylvania*, Volume II, 2nd Ed., 1991, page 342.
217. *Genealogist's Guide to Burials in Northumberland County, Pennsylvania*, Volume II, 2nd Ed., 1991, page 342.
218. *Genealogist's Guide to Burials in Northumberland County, Pennsylvania*, Volume II, 2nd Ed., 1991, page 342.
219. *Genealogist's Guide to Burials in Northumberland County, Pennsylvania*, Volume II, 2nd Ed., 1991, page 342.
220. *Genealogist's Guide to Burials in Northumberland County, Pennsylvania*, Volume II, 2nd Ed., 1991, page 342.
221. *Genealogist's Guide to Burials in Northumberland County, Pennsylvania*, Volume II, 2nd Ed., 1991, page 342.
222. *Genealogist's Guide to Burials in Northumberland County, Pennsylvania*, Volume II, 2nd Ed., 1991, page 342.
223. *Genealogist's Guide to Burials in Northumberland County, Pennsylvania*, Volume II, 2nd Ed., 1991, page 342.
224. *Obituary*, Sunbury Daily Item, July 9, 1938, page 3.
225. *Genealogist's Guide to Burials in Northumberland County, Pennsylvania*, Volume II, 2nd Edition, page 95.
226. *U. S. Federal Census*, 1880 Census of Lower Augusta Twp., Northumberland Co., Pennsylvania. This source listed Henry as Head of Household and as a Farmer with 3 daughters as of 1880.
227. *Genealogist's Guide to Burials in Northumberland County, Pennsylvania*, Volume II, 2nd Ed., 1991, page 95.
228. *Obituary*, Sunbury Daily Item, Friday, May 6, 1960, page 4.
229. *Genealogist's Guide to Burials in Northumberland County, Pennsylvania*, Volume II, 2nd Ed., 1991, page 103.
230. *Genealogist's Guide to Burials in Northumberland County, Pennsylvania*, Volume II, 2nd Ed., 1991, page 103.
231. *Genealogical and Biographical Annals of Northumberland County Pennsylvania*, page 279.
232. *Genealogist's Guide to Burials in Northumberland County, Pennsylvania*, Volume II, 2nd Ed., 1991, page 95.
233. *Genealogist's Guide to Burials in Northumberland County, Pennsylvania*, Volume II, 2nd Ed., 1991, page 95.
234. *Genealogist's Guide to Burials in Northumberland County, Pennsylvania*, Volume II, 2nd Ed., 1991, page 95.
235. *Genealogist's Guide to Burials in Northumberland County, Pennsylvania*, Volume II, 2nd Ed., 1991, page 95.
236. *Obituary*, Sunbury Daily Item, Sunbury, PA, Thursday, Nov. 17, 1960.
237. *Obituary*, Sunbury Daily Item, 17 Nov 1960.
238. *Genealogist's Guide to Burials in Northumberland County, Pennsylvania*, Volume II, 2nd Ed., 1991, page 103.
239. *Genealogist's Guide to Burials in Northumberland County, Pennsylvania*, Volume II, 2nd Ed., 1991, page 95.
240. *Genealogist's Guide to Burials in Northumberland County, Pennsylvania*, Volume II, 2nd Ed., 1991, page 95.
241. *Farrow Funeral Home Burials Records*, Part I, Surnames A-L, 2nd Ed., page 496.
242. *Farrow Funeral Home Burials Records*, Part I, Surnames A-L, 2nd Ed., page 496.
243. *Farrow Funeral Home Burials Records*, Part II, Surnames M-Z, 2nd Ed., page 596.
244. *Farrow Funeral Home Burials Records*, Part II, Surnames M-Z, 2nd Ed., page 596.
245. *Farrow Funeral Home Burials Records*, Part II, Surnames M-Z, 2nd Ed., page 597.
246. *Farrow Funeral Home Burials Records*, Part II, Surnames M-Z, 2nd Ed., page 595.
247. *U. S. Federal Census*, Family History Library Film #1255164; NA Film #T9-1164; page 269D. In 1880 when the census was taken, Salathiel and Lydia were residing in Lower Augusta Twp., Northumberland Co., Pennsylvania. He was a farmer and two children were living with them.
248. *Genealogist's Guide to Burials in Northumberland County, Pennsylvania*, Volume II, 2nd Ed., 1989, page 102.
249. *Genealogy of Joseph Fisher and His Descendants*.
250. *Baptism - Christening Certificate*. Lydia's original certificate was framed and as of 1999 is in the possession of JSH, Compiler. The certificate is in German.
251. *Genealogist's Guide to Burials in Northumberland County, Pennsylvania*, Volume II, 2nd Ed., 1989, page 102.
252. *Obituary*, Shamokin News-Dispatch - Shamokin, PA, Mon., Jan. 10, 1955.
253. *World War I Draft Registration Cards 1917-1918*, Serial No. 3543, Order No. 185.
254. *Obituary*, Sunbury Daily Item, Sunbury, PA, Tues., Jan. 18, 1966.
255. *Genealogist's Guide to Burials in Northumberland County, Pennsylvania*, Volume II, 2nd Ed., 1989, page 103.
256. *Farrow Funeral Home Burials Records*, Part II, 2nd Ed., page 851.
257. *Farrow Funeral Home Burials Records*, Part II, 2nd Ed., page 851.
258. *Genealogist's Guide to Burials in Northumberland County, Pennsylvania*, Volume II, 2nd Ed., 1991, page 370.
259. *Farrow Funeral Home Burials Records*, Part II, 2nd Ed., page 851.

260. *Genealogist's Guide to Burials in Northumberland County, Pennsylvania*, Volume II, 2nd Ed., 1991, page 370.
261. *Farrow Funeral Home Burials Records*, Part II, 2nd Ed., page 851.
262. *Genealogy of Joseph Fisher and His Descendants*, Page 36. The date of death is a handwritten notation that was entered on the page containing Keturah Fisher's name and date of birth.
263. *Genealogy of Joseph Fisher and His Descendants*, Page 37.
264. *Genealogist's Guide to Burials in Snyder County, Pennsylvania Volume II Western Townships East of PA 104*, Volume I, page 25.
265. *Genealogist's Guide to Burials in Snyder County, Pennsylvania Volume II Western Townships East of PA 104*, Volume I, West Side Cem., 1990, page 25.
266. *Genealogist's Guide to Burials in Northumberland County, Pennsylvania*, Volume I, 1988, page 181.
267. *Genealogist's Guide to Burials in Northumberland County, Pennsylvania*, Volume I, 1988, page 179.
268. *Genealogist's Guide to Burials in Northumberland County, Pennsylvania*, Volume III, 4th Ed., 1997, page 373.
269. *Genealogist's Guide to Burials in Northumberland County, Pennsylvania*, Volume III, 4th Ed., 1997, page 373.
270. *Genealogist's Guide to Burials in Northumberland County, Pennsylvania*, Volume III, 4th Ed., 1997, page 373.
271. *Genealogist's Guide to Burials in Northumberland County, Pennsylvania*, Volume III, 4th Ed., 1997, page 373.
272. *Zion (Klinger's) Church History*, Compiled by Irwin R. Klinger, July 31, 1987, page 232. The marriage ceremony was performed by Rev. D. I. Sulzbach.
273. *Genealogist's Guide to Burials in Northumberland County, Pennsylvania*, Volume I, 1988, page 172.
274. *Genealogist's Guide to Burials in Northumberland County, Pennsylvania*, Volume I, 1988, page 172.
275. *Genealogist's Guide to Burials in Northumberland County, Pennsylvania*, Volume I, 1988, page 172.
276. *Genealogist's Guide to Burials in Northumberland County, Pennsylvania*, Volume I, 1988, page 172.
277. *Genealogist's Guide to Burials in Northumberland County, Pennsylvania*, Volume I, 1988, page 172.
278. *Genealogist's Guide to Burials in Northumberland County, Pennsylvania*, Volume I, 1988, page 172.
279. *Farrow Funeral Home Burials Records*, Part I, 2nd Ed., page 256.
280. *Farrow Funeral Home Burials Records*, Part II, 2nd Ed., page 851.
281. *Genealogist's Guide to Burials in Northumberland County, Pennsylvania*, Part IV, 1988, page 82.
282. *Genealogist's Guide to Burials in Northumberland County, Pennsylvania*, Volume II, 2nd Ed., page 124.
283. *Farrow Funeral Home Burials Records*, Part I, Surnames A-L, 2nd Ed., page 255.
284. *Genealogist's Guide to Burials in Northumberland County, Pennsylvania*, Volume II, 2nd Ed., page 124.
285. *Genealogist's Guide to Burials in Northumberland County, Pennsylvania*, Volume II, 2nd Ed., page 127.
286. *Obituary*, Sunbury Daily Item, 25 May 1942, page 2 (Mrs. W. J. Wynn).
287. *Genealogist's Guide to Burials in Northumberland County, Pennsylvania*, Volume II, 2nd Ed., 1991, page 125.
288. *Obituary*, Sunbury Daily Item, 28 March 1951, page 2 (Frank N. Wynn).
289. *Marriage License Application*, License Issued: 18 Nov 1924; Service performed by Rev. C. B. Schneder.
290. *Obituary*, Sunbury Daily Item, 12 April 1945, page 2 (Mrs. Maude Wynn).
291. *Marriage License Application*, License Issued: 12 Oct 1929. Service performed by Rev. Elias S. Noll.
292. *Shipman Funeral Home Records*, Page 382.
293. *Genealogist's Guide to Burials in Northumberland County, Pennsylvania*, Volume I, 1988, page 335.
294. *Genealogist's Guide to Burials in Northumberland County, Pennsylvania*, Volume I, 1988, page 335.
295. *Genealogist's Guide to Burials in Northumberland County, Pennsylvania*, Volume I, 1988, page 335.
296. *Genealogist's Guide to Burials in Northumberland County, Pennsylvania*, Volume II, 2nd Ed., 1991, page 381.
297. *Farrow Funeral Home Burials Records*, Part II, 2nd Ed., page 851.
298. *Genealogist's Guide to Burials in Northumberland County, Pennsylvania*, Volume II, 2nd Ed., 1991, page 381.
299. *Farrow Funeral Home Burials Records*, Part I, 2nd Ed., page 362.
300. *Farrow Funeral Home Burials Records*, Part II, 2nd Ed., page 851.
301. *Genealogist's Guide to Burials in Northumberland County, Pennsylvania*, Volume II, 2nd Ed., 1991, page 104.
302. *Genealogist's Guide to Burials in Northumberland County, Pennsylvania*, Volume II, 2nd Ed., 1991, page 104.
303. *Genealogist's Guide to Burials in Northumberland County, Pennsylvania*, Volume II, 2nd Ed., 1991, page 148.
304. *Genealogist's Guide to Burials in Northumberland County, Pennsylvania*, Volume II, 2nd Ed., 1991, page 148.
305. *Genealogist's Guide to Burials in Northumberland County, Pennsylvania*, Volume II, 2nd Ed., 1991, page 105.
306. *Genealogist's Guide to Burials in Northumberland County, Pennsylvania*, Volume II, 2nd Ed., 1991, page 105.
307. *Genealogist's Guide to Burials in Northumberland County, Pennsylvania*, Volume II, 2nd Ed., 1991, page 105.
308. *Genealogist's Guide to Burials in Northumberland County PA , Volume VI, 3rd Edition*, Volume III, 4th Ed.,

1997, page 58.

309. *Genealogist's Guide to Burials in Northumberland County, Pennsylvania*, Volume II, 2nd Ed., 1991, page 169.
310. *Genealogist's Guide to Burials in Northumberland County, Pennsylvania*, Volume II, 2nd Ed., 1991, page 169.
311. *Genealogist's Guide to Burials in Northumberland County, Pennsylvania*, Volume II, 2nd Ed., 1991, page 123.
312. *Genealogist's Guide to Burials in Northumberland County, Pennsylvania*, Volume II, 2nd Ed., 1991, page 123.

Seventh Generation

659. **Mary Charlotte Shipman** (Isaac Shipman, John Shipman, Jacob Shipman, Mathias Shipman, Jacob Shipman, Herman) was born 17 Nov 1846 in Hughesville, Lycoming Co., Pennsylvania. She died 1 Mar 1915 in Tilden, Antelope Co., Nebraska.

Mary married **Leroy John Stanley**. Leroy was born 24 Nov 1831 in Smyrna, Chenango Co., New York. He died 21 Mar 1908 in Tilden, Antelope Co., Nebraska.

They had the following children:

- 1223 M i. **George Monroe Stanley** was born 14 May 1877 in Geneo, DeKalb Co., Illinois.

George married **Lourence Izatt Werner** on 2 Jun 1909 in Salida, Colorado.

Lourence was born 4 Aug 1874 in Bellville, Illinois. She died 7 Jun 1940 in Salt Lake City, Utah.

660. **Horace Dempster Gifford** (Phebe Kline, Mathias Kline, Elizabeth Shipman, Mathias Shipman, Jacob Shipman, Herman).

Horace married **Lucy Hauze**.

They had the following children:

- + 1224 M i. **Leland Forest Gifford**.

661. **Ruth A. McMurtrie** (Peter Kinney McMurtrie, Margaret Kinney, Peter Kinney, Elizabeth Shipman, Jacob Shipman, Herman) was born 1846. She died 9 Apr 1912 in Northumberland Co., Pennsylvania and was buried¹ in Pine Hill Cem., Elysburg, Ralpho Twp., Northumberland Co., Pennsylvania.

Ruth married **Isaac N. Teitsworth**, son of Isaac Teitsworth and Catharine Persing. Isaac was born 1839. He died 12 Jun 1915 in Northumberland Co., Pennsylvania and was buried² in Pine Hill Cem., Elysburg, Ralpho Twp., Northumberland Co., Pennsylvania.

They had the following children:

- 1225 F i. **Emma G. Teitsworth** was born 1865.
- + 1226 M ii. **Ira Teitsworth**.
- 1227 F iii. **Edith M. Teitsworth** was born 1868. She died 5 Feb 1937 in Northumberland Co., Pennsylvania and was buried³ in Pine Hill Cem., Elysburg, Ralpho Twp., Northumberland Co., Pennsylvania.
- + 1228 F iv. **Jennie E. Teitsworth** was born 1869.
- + 1229 M v. **William Norman Teitsworth** was born 1870 and died 1934.
- + 1230 F vi. **Margaret B. Teitsworth** was born 1874 and died 1948.
- + 1231 F vii. **Katherine A. Teitsworth** was born 27 Apr 1882 and died 19 Nov 1930.

662. **William A. Shipman** (Lemuel Shipman, Abraham Shipman, John Shipman, William Shipman, Harmon Shipman (Schuppmann), Herman) was born 11 Sep 1861 in Rockefeller Twp., Northumberland Co., Pennsylvania. He died⁴ 12 May 1921 in Sunbury, Northumberland Co., Pennsylvania and was buried 12 May 1921 in Pomfret Manor Cem., Catawissa Ave., Sunbury, Northumberland Co., Pennsylvania.

William married **Annie Elizabeth Snyder**, daughter of Thomas K. Snyder and Julia Ann Wolverton,

on 10 Oct 1888. Annie was born 6 Nov 1863 in Limestone Valley, Northumberland Co., Pennsylvania. She died⁵ 31 Aug 1935 in Sunbury, Northumberland Co., Pennsylvania and was buried 2 Sep 1935 in Pomfret Manor Cem., Catawissa Ave., Sunbury, Northumberland Co., Pennsylvania.

According to the information contained in the burial record of Shipman's Funeral Home, Annie Elizabeth was born at Limestone Valley, Northumberland Co., Pa. and died 31 August 1935. She was a Widow and a baptist. Her father was Thomas Kale Snyder and her mother was Julia Ann Wolverton.

They had the following children:

- 1232 F i. **Myrtle E. Shipman** was born 15 Apr 1891. She died 26 May 1961 and was buried in Pomfret Manor Cem., Catawissa Ave., Sunbury, Northumberland Co., Pennsylvania.
- + 1233 M ii. **Russell C. Shipman** was born 18 Aug 1892 and died Sep 1967.
- + 1234 M iii. **Harley Nevin Shipman** was born 24 Aug 1894 and died 30 Aug 1951.
- 1235 M iv. **William A. Shipman Jr.**⁶ was born 13 Jul 1897 in Sunbury, Northumberland Co., Pennsylvania. He died 2 Mar 1980 in Community Hospital, Sunbury, Northumberland Co., Pennsylvania and was buried⁷ in West Side Cem., Shamokin Dam, Monroe Twp., Snyder Co., Pennsylvania.

William A. Shipman, 82, Ex-Vault Company Owner
SUNBURY - William A. Shipman, 82, of 636 N. Sixth St., the former owner of the Burial Vault Company, Sunbury, died Sunday in the Sunbury Community Hospital. Mr. Shipman was born in Sunbury on July 13, 1897, the son of the late William A. and Annie E. Snyder Shipman. He was married for almost 53 years to the former Marjorie Hanna, who is his only survivor. In 1889, his father and brothers started the Shipman Funeral Home, now the M. Quay Olley Funeral Home, Sunbury. Mr. Shipman, who attended Bucknell University and Keystone Junior College, owned the Burial Vault Company for 16 years, retiring when he sold the facility to Central Builders. He was a veteran of World War I. He was a member of Otterbein United Methodist Church and the Claude Campbell Sunday school class of the church; Maclay Lodge 632, F&AM; American Legion Post 201, Sunbury; and a life member of the Americus Hose Company. The funeral will be conducted at 2 p.m. Wednesday in the M Quay Olley Funeral Home, Sunbury, by the Rev. David A. Keller. Burial will be in West Side Cemetery, Shamokin Dam. There will be on viewing. The family requests that contributions be made in his memory to the Otterbein United Methodist Church or the heart association.

William married **Margaret E. Hanna**. Margaret was born 25 Apr 1899. She died 8 Sep 1936 in Snyder Co., Pennsylvania and was buried⁸ in West Side Cem., Shamokin Dam, Monroe Twp., Snyder Co., Pennsylvania.

1236 F v. **Helen Shipman**.

663. **Daniel Webster Shipman** (Lemuel Shipman, Abraham Shipman, John Shipman, William Shipman, Harmon Shipman (Schuppmann), Herman) was born 1 Mar 1863 in Augustaville, Lower Augusta Twp., Northumberland Co., Pennsylvania. He died⁹ 10 Feb 1937 in 215 Chestnut St., Sunbury, Northumberland Co., Pennsylvania and was buried 13 Feb 1937 in Pomfret Manor Cem., Catawissa Ave., Sunbury, Northumberland Co., Pennsylvania.

Daniel married **Sarah Kachelreis**, daughter of John P. Kachelreis Jr. and Catharine Miller. Sarah was born 17 Jan 1870 in Aristes, Conyngham Twp., Columbia Co., Pennsylvania. She died 15 Feb 1937 in Northumberland Co., Pennsylvania and was buried^{10,11} in St. Peter's (Blue) Church Cem., Ralpho Twp., Northumberland Co., Pennsylvania.

Daniel and Sarah had the following children:

- 1237 F i. **Mary G. Shipman** was born 30 Jan 1890. She died 8 Apr 1950 in Northumberland Co., Pennsylvania and was buried¹² in Pomfret Manor Cem., Catawissa Ave., Sunbury, Northumberland Co., Pennsylvania.

Mary married **George E. Alles**. George was born 24 Nov 1878. He died 12 Nov 1956 in Northumberland Co., Pennsylvania and was buried¹³ in Pomfret Manor Cem., Catawissa Ave., Sunbury, Northumberland Co., Pennsylvania.

667. **Augusta Shipman** (Lemuel Shipman, Abraham Shipman, John Shipman, William Shipman, Harmon Shipman (Schuppmann), Herman) was born 19 Mar 1874 in Northumberland Co., Pennsylvania. She died 21 May 1954 in Northumberland Co., Pennsylvania and was buried in Pomfret Manor Cem., Catawissa Ave., Sunbury, Northumberland Co., Pennsylvania.

Augusta married **Samuel Curtis Yocum**, son of Ezariah D. Yocum and Johanna Hummel. Samuel was born 16 Sep 1873 in Northumberland Co., Pennsylvania. He died 14 Jul 1953 in Northumberland Co., Pennsylvania and was buried in Pomfret Manor Cem., Catawissa Ave., Sunbury, Northumberland Co., Pennsylvania.

They had the following children:

- + 1238 M i. **Webster Yocum** was born 31 Mar 1899 and died 8 Sep 1978.

668. **Valeria Bloom** (Matilda Shipman, Abraham Shipman, John Shipman, William Shipman, Harmon Shipman (Schuppmann), Herman) was born 11 Dec 1859 in Rockefeller Twp., Northumberland Co., Pennsylvania. She died¹⁴ 15 Jul 1940 in Sunbury, Northumberland Co., Pennsylvania and was buried 18 Jul 1940 in Pomfret Manor Cem., Catawissa Ave., Sunbury, Northumberland Co., Pennsylvania.

Valeria married **William E. Bloom**, son of Hiram Bloom and Maria Heilman. William was born 3 May 1861 in Northumberland Co., Pennsylvania. He died¹⁵ 20 Sep 1916 in Sunbury, Northumberland Co., Pennsylvania and was buried 23 Sep 1916 in Pomfret Manor Cem., Catawissa Ave., Sunbury, Northumberland Co., Pennsylvania.

They had the following children:

- 1239 M i. **William Jennings Bryan Bloom** was born 16 Feb 1898 in Northumberland Co., Pennsylvania. He died¹⁶ 21 Dec 1954 in 214 North Twelfth Street, Sunbury, Northumberland Co., Pennsylvania and was buried¹⁷ 24 Dec 1954 in Pomfret Manor Cem., Catawissa Ave., Sunbury, Northumberland Co., Pennsylvania.

William married **Mary Pavaloski**.

- 1240 M ii. **Hiram J. Bloom**.

669. **Thamar Bloom**¹⁸ (Matilda Shipman, Abraham Shipman, John Shipman, William Shipman, Harmon Shipman (Schuppmann), Herman) was born 21 Mar 1861. She died 10 Jan 1929 in Northumberland Co., Pennsylvania and was buried¹⁹ in Pomfret Manor Cem., Catawissa Ave., Sunbury, Northumberland Co., Pennsylvania.

Thamar married **Daniel L DeWitt**²⁰, son of William W. DeWitt and Mary Ann Latsha, on 10 Apr 1881. Daniel was born 18 Jul 1856 in Dewitt's Mill, Hollowing Run, Lower Augusta Twp., Northumberland County, Pennsylvania. He died 28 Jun 1931 in Northumberland Co., Pennsylvania and was buried in Pomfret Manor Cem., Catawissa Ave., Sunbury, Northumberland Co., Pennsylvania.

The following data extracted from "Genealogical and Biographical Annals of Northumberland County,

PA--J. L. Floyd & Co., Chicago, 1911--page 916.

"Daniel L. DeWitt, son of William W. DeWitt, was born July 18, 1856, in the old log cabin at DeWitt's Mill, in Hollowing Run, and he has spent all his life at that place. His early education was obtained in the local common schools, and later he attended the Missionary Institute (now Susquehanna University) at Selinsgrove. When eighteen years old he entered the mill, and from that time until his father's retirement assisted him, learning the business thoroughly, both manufacturing and management. In 1886 he became owner and proprietor of this famous establishment, which has been a milling property ever since the development of the section began. It was originally built about 1785, the first mill in Lower Augusta region or anywhere in this section, pioneer settlers from a wide territory bringing their grain to be ground. The original building still stands, but new gearing has been put in several times. It is a landmark in the community. Henry Masser owned it for some time, and Jonathan Harman succeeded him, the DeWitts having owned it since Mr. Harmon's time. A forty-acre tract of land is connected with the mill property, and Mr. DeWitt has this farm under excellent and profitable cultivation. He has served as supervisor of his township, and for many years as deacon of the New Lutheran Church, of which he and his family are members. In politics he is a Democrat. A man of pleasant and genial disposition, he is a good companion and an intelligent, entertaining conversationalist. On April 10, 1881, Mr. DeWitt married Thamer E. Bloom, daughter of John and Matilda (Shipman) Bloom, of Rockefeller township, and they have four children: Fannie, Grover C., George F. and Mary M."

They had the following children:

- + 1241 F i. **Fannie DeWitt** was born 6 Sep 1881 and died 4 May 1958.
- 1242 M ii. **Grover Cleveland DeWitt** was buried²¹ in St. Peter's Lutheran and Reformed Church Cem., Hallowing Run, Lower Augusta Twp., Northumberland Co., Pennsylvania.
- 1243 M iii. **George F. DeWitt** was born 27 May 1886. He died 11 Apr 1958 in Northumberland Co., Pennsylvania and was buried²² in Pomfret Manor Cem., Catawissa Ave., Sunbury, Northumberland Co., Pennsylvania.

George married **Marion Smith**. Marion was born 1 Feb 1883. She died 7 Sep 1945 in Northumberland Co., Pennsylvania and was buried²³ in Pomfret Manor Cem., Catawissa Ave., Sunbury, Northumberland Co., Pennsylvania.
- 1244 F iv. **Mary M. DeWitt** was born 26 Nov 1896. She died 11 Feb 1955 in Northumberland Co., Pennsylvania and was buried²⁴ in Pomfret Manor Cem., Catawissa Ave., Sunbury, Northumberland Co., Pennsylvania.

Mary married **Frank Zimmerman**.

670. **Irene Bloom** (Matilda Shipman, Abraham Shipman, John Shipman, William Shipman, Harmon Shipman (Schuppmann), Herman) was born 19 Jun 1863 in Rockefeller Twp., Northumberland Co., Pennsylvania. She died²⁵ 26 Dec 1958 in Sunbury, Northumberland Co., Pennsylvania and was buried²⁶ 29 Dec 1958 in Pomfret Manor Cem., Catawissa Ave., Sunbury, Northumberland Co., Pennsylvania.

Irene married **John Franklin Bloom**, son of Hiram Bloom and Maria Heilman. John was born 1858 in Northumberland Co., Pennsylvania. He died 28 May 1935 in Northumberland Co., Pennsylvania and was buried²⁷ in Pomfret Manor Cem., Catawissa Ave., Sunbury, Northumberland Co., Pennsylvania.

They had the following children:

- 1245 M i. **Warren E. Bloom** was born 30 Aug 1883. He died 9 Jan 1940 in Northumberland Co., Pennsylvania and was buried²⁸ in Pomfret Manor Cem., Catawissa Ave., Sunbury, Northumberland Co., Pennsylvania.

Warren married **Helen Jackson**. Helen was born 1882. She died 18 Mar 1936 in

Northumberland Co., Pennsylvania and was buried²⁹ in Pomfret Manor Cem., Catawissa Ave., Sunbury, Northumberland Co., Pennsylvania.

- + 1246 M ii. **Bruce Wendling Bloom** was born 28 Mar 1890 and died 20 Feb 1950.
- 1247 M iii. **Clarence E. Bloom** was born 13 Dec 1891. He died 14 Oct 1966 in Northumberland Co., Pennsylvania and was buried³⁰ in Pomfret Manor Cem., Catawissa Ave., Sunbury, Northumberland Co., Pennsylvania.

Clarence married **Carrie M. Lenig**. Carrie was born 12 Feb 1891. She died 24 Jan 1978 in Northumberland Co., Pennsylvania and was buried³¹ in Pomfret Manor Cem., Catawissa Ave., Sunbury, Northumberland Co., Pennsylvania.
- 1248 M iv. **Archie E. Bloom** was born 5 Mar 1893. He died 26 Dec 1978 in Northumberland Co., Pennsylvania and was buried³² in Pomfret Manor Cem., Catawissa Ave., Sunbury, Northumberland Co., Pennsylvania.

Archie married **Mary C.** Mary was born 5 Mar 1892. She died 21 Dec 1968 in Northumberland Co., Pennsylvania and was buried³³ in Pomfret Manor Cem., Catawissa Ave., Sunbury, Northumberland Co., Pennsylvania.

675. **Elmira Bloom** (Matilda Shipman, Abraham Shipman, John Shipman, William Shipman, Harmon Shipman (Schuppmann), Herman) was born 24 Jun 1875. She died 4 Dec 1944 in Northumberland Co., Pennsylvania and was buried³⁴ in Pomfret Manor Cem., Catawissa Ave., Sunbury, Northumberland Co., Pennsylvania.

Elmira married **William Edward Reitz**, son of Moses Reitz and Martha Speece. William was born 1873 in Lower Augusta Twp., Northumberland Co., Pennsylvania. He died 23 Aug 1934 in Northumberland Co., Pennsylvania and was buried³⁵ in Pomfret Manor Cem., Catawissa Ave., Sunbury, Northumberland Co., Pennsylvania.

They had the following children:

- 1249 F i. **Maude Reitz** was born in Sunbury, Northumberland Co., Pennsylvania.
- 1250 F ii. **Dorothy Reitz** was born in Sunbury, Northumberland Co., Pennsylvania.
- + 1251 M iii. **John B. Reitz** was born 16 Jan 1916 and died 23 Jun 2003.
- 1252 M iv. **William Reitz**.

676. **Lottie Clay Bloom** (Matilda Shipman, Abraham Shipman, John Shipman, William Shipman, Harmon Shipman (Schuppmann), Herman) was born 20 Jan 1880. She died 13 Apr 1951 in Northumberland Co., Pennsylvania and was buried³⁶ in Pomfret Manor Cem., Catawissa Ave., Sunbury, Northumberland Co., Pennsylvania.

Lottie married **John Howard Snyder M.D.**, son of David Snyder and Martha Gregg Heaton, on 14 Apr 1904. John was born 30 Dec 1873 in Lower Augusta Twp., Northumberland Co., Pennsylvania. He died 18 Oct 1947 in Lower Augusta Twp., Northumberland Co., Pennsylvania and was buried³⁷ in Mountain Presbyterian Church Cem., Lower Augusta Twp., Northumberland Co., Pennsylvania.

They had the following children:

- 1253 M i. **Seth Scott Snyder**.
- 1254 M ii. **James Wilson Snyder** was born 9 Feb 1908.

James married **Ann Elizabeth Cook** on 17 Jan 1938. Ann was born 17 Jan 1911.

680. **Cullen Frazer Shipman**³⁸ (Saul Shipman, Abraham Shipman, John Shipman, William Shipman, Harmon Shipman (Schuppmann), Herman) was born 11 Jan 1874 in Rockefeller Twp., Northumberland Co., Pennsylvania. He died³⁹ 28 Aug 1940 in 132 Race Street, Sunbury, Northumberland Co., Pennsylvania and was buried 31 Aug 1940 in Pomfret Manor Cem., Catawissa Ave., Sunbury, Northumberland Co., Pennsylvania.

On September 17, 1918, at age 44, Cullen registered for the World War I draft. He stated he was self employed as a lawyer and that he was married. He was then living at 158 Market Street, Sunbury, Pennsylvania. His law office was at 332 Market Street, also in Sunbury.

Cullen Shipman was raised on his father's farm and received his early schooling in the local district school. At the early age of sixteen he began teaching in the school in which he had formerly been a pupil, in his home neighborhood. During the several terms he taught there he continued his studies, by himself and as a student at the Pennsylvania State normal school at Millersville and at the Missionary Institute at Selinsgrove, Pa., which he attended in the spring terms, after the common schools had closed. In the fall of 1894 he entered the freshman class of Susquehanna University at Selinsgrove (formerly known as the Missionary Institute) where he completed the first two years of his college course. He then entered the junior class at Bucknell College where he finished his classical course, graduating in 1899, in the first rank. Immediately afterward he took up the study of law in the office of the late Hon. S. P. Wolverton, in Sunbury, and he was admitted to practice in the courts of Northumberland County June 23, 1902, since then he has devoted all his time to legal practice. He was admitted to the Supreme Court of the State on May 21, 1906.

Cullen married **Effa Savidge**, daughter of Robert Henry Savidge DDS and Adelia Florine Garinger. Effa was born 5 Sep 1888 in Sunbury, Northumberland Co., Pennsylvania. She died⁴⁰ 26 Mar 1943 in 132 Race Street, Sunbury, Northumberland Co., Pennsylvania and was buried 29 Mar 1943 in Pomfret Manor Cem., Catawissa Ave., Sunbury, Northumberland Co., Pennsylvania.

They had the following children:

- 1255 F i. **Martha Shipman.**
- 1256 F ii. **Margaret Shipman.**
- 1257 M iii. **Robert Shipman.**

681. **Dr. Ivan Vernon Shipman**⁴¹ (Saul Shipman, Abraham Shipman, John Shipman, William Shipman, Harmon Shipman (Schuppmann), Herman) was born 6 May 1876 in Lower Augusta Twp., Northumberland Co., Pennsylvania and was christened⁴² Jan 1877 in Eden Evangelical Lutheran Church, Plum Creek, Rockefeller Twp., Northumberland Co., Pennsylvania. He died 11 Dec 1940 in Sunbury, Northumberland Co., Pennsylvania and was buried⁴³ in West Side Cem., Shamokin Dam, Monroe Twp., Snyder Co., Pennsylvania.

On Sept 12, 1918, at the time Ivan Vernon registered for the draft, he listed himself as married, 42 years of age and active as a dentist in Sunbury, Northumberland Co., Pennsylvania.

Ivan married **Emma Jane Fegley**, daughter of Peter Fegley and Amanda Kiehl. Emma was born 26 Aug 1875 in Rockefeller Twp., Northumberland Co., Pennsylvania. She died 31 May 1964 in Selinsgrove, Snyder Co., Pennsylvania and was buried⁴⁴ in West Side Cem., Shamokin Dam, Monroe Twp., Snyder Co., Pennsylvania.

They had the following children:

- 1258 M i. **Dr. M. Ray Shipman**⁴⁵ was born 12 Jan 1902. He died 23 Oct 1978 in Northumberland Co., Pennsylvania and was buried in Mountain Presbyterian Church Cem., Lower Augusta Twp., Northumberland Co., Pennsylvania.

Dr. M. Ray Shipman married **Almera I.**⁴⁶ Almera was born 23 Oct 1900. She died 18 Jun 1972 in Northumberland Co., Pennsylvania and was buried in Mountain Presbyterian Church Cem., Lower Augusta Twp., Northumberland Co., Pennsylvania.

1259 M ii. **Bruce A. Shipman.**

Bruce married **Luella Emma Drumheller**⁴⁷, daughter of George Atwood Drumheller and Ida Elizabeth Eister. Luella was born 17 Feb 1920 in Lower Augusta Twp., Northumberland Co., Pennsylvania. She died 8 Feb 2006 in Sunbury Community Hospital, Sunbury, Northumberland Co., Pennsylvania and was buried in St. Peter's Lutheran Church Cem., RR3, Sunbury, Northumberland Co., Pennsylvania.

Obituary

NORTHUMBERLAND, PA Luella E. Shipman, 85, a patient at Nottingham Village, Northumberland, formerly of Sunbury, died Wednesday, Feb. 8, 2006, at Sunbury Community Hospital. She was born Feb. 17, 1920, in Lower Augusta Township, a daughter of the late George and Ida Eister Drumheller. She was preceded in death by her first husband, Albert Schaffer, and by her second husband, Dr. Bruce Shipman. Mrs. Shipman was a retired waitress. She was a member of St. Peter's Lutheran Church, RR3 Sunbury. Luella enjoyed knitting and crocheting. Surviving are two daughters and sons-in-law, Bonnie L. and Terry Swartzlander of RR5 Sunbury and Debra S. and Kenneth Bohner of Sunbury; four grandchildren, Scott, Craig, Valarie and Trisha; seven great-grandchildren; four great-great-grandchildren; one brother, Melvin Drumheller of Northumberland; and one sister, Dora Brosious of Sunbury. She was preceded in death by five brothers, Palmer, Cloyd, Calvin, Kermit and Emmanuel, and two sisters, Blanche Lahr and Gladys Brosious. Friends will be received from 10 to 11 a.m. Saturday at St. Peter's Lutheran Church, RR3 Sunbury, where the funeral will follow at 11 with the Rev. Harold Humphries officiating. Burial will be in the adjoining church cemetery. Funeral arrangements are by the Jerre Wirt Blank Funeral Home, 395 State St., Sunbury.

684. **Grover Cleveland Shipman**⁴⁸ (Saul Shipman, Abraham Shipman, John Shipman, William Shipman, Harmon Shipman (Schuppmann), Herman) was born⁴⁹ 24 Jul 1884 in Rockefeller Twp., Northumberland Co., Pennsylvania and was christened⁵⁰ 24 May 1885 in Eden Evangelical Lutheran Church, Plum Creek, Rockefeller Twp., Northumberland Co., Pennsylvania. He died 27 Sep 1966 in Sunbury RD2, near Oaklyn, Northumberland Co., Pennsylvania and was buried⁵¹ in Eden Lutheran Church Cem., Plum Creek, Rockefeller Twp., Northumberland Co., Pennsylvania.

On September 12, 1918, at age 34, Grover registered for the World War I draft. He stated he was self employed as a farmer.

G. C. Shipman, Sunbury RD2, Native of Area

Grover C. Shipman, 82, Sunbury, RD2, near Oaklyn, died suddenly at his home this morning at 10:15 o'clock. He had suffered for some time with a heart condition. A native of Rockefeller Township, he was born July 24, 1884, a son of the late Soul and Lucinda Fasold Shipman. His wife, Frances Minerva Crone predeceased him in death January 14, 1962. He was a graduate of Rockefeller Township Public Schools and the Philadelphia Trade School. He owned and operated a farm at Sunbury RD1, Rockefeller Township, until he retired in 1957. The farm is now operated by a son, John. Active in community affairs he held a position with the Soil Conservation Service and was a member of the church cemetery committee; the United Lutheran Church; a past council member of the Plumb Creek Eden Lutheran Church, and a past grand master of IOOF Lodge 814, Augustaville. He was also secretary of the Augustaville Odd Fellows Lodge for 25 years, a position he recently resigned, and was president of the Augusta Mutual Fire Insurance Company. He is survived by the following children: Mrs. Marion E. Tressler, Sunbury RD2; Mrs. Louise Evans, Tulpehocken Road; John W., Sunbury RD1; James S., Williamsport; Mrs. Sara Mitchell, Erie; Paul, Bowmansdale and Mrs. Harriet McCurdy, Laurel, Maryland. He is also survived by one brother, Don B. Shipman, Louisville, Ky.; 20 grandchildren and three great grandchildren. Funeral arrangements are in charge of the Wirt funeral home and will be announced Wednesday.

Grover married **Frances Minerva Crone**⁵², daughter of Gottlieb Crone and Diane Long, on 14 Sep 1909. Frances was born 10 Feb 1886 in Shamokin Twp., Northumberland Co., Pennsylvania. She died

14 Jan 1962 in Sunbury RD2, near Oaklyn, Northumberland Co., Pennsylvania and was buried⁵³ in Eden Lutheran Church Cem., Plum Creek, Rockefeller Twp., Northumberland Co., Pennsylvania.

Mrs. Shipman, 75, Of Sunbury RD, Ex-School Teacher

Mrs. Frances M. Shipman, 75, of Upper Augusta Township, Sunbury RD, died in her home at 8:20 a.m. Sunday of complications. She had been in failing health for the past two years. Mrs. Shipman was born in Shamokin, February 10, 1886, a daughter of the late Gottlieb and Diana Long Crone and was a resident of the Sunbury area since 1918. She was a graduate of Shamokin High School, class of 1904, and taught school in Gowen City, Cameron Valley and Shamokin elementary schools. Her affiliations included membership in Eden Lutheran Church of Plum Creek. She was married September 14, 1909, to Grover C. Shipman. Her death breaks a marital union of 52 years. Of nine children, seven survived including Marian E. Tressler, of Shamokin; Mrs. Louise Evans, of Tulpehocken Road; John W. Shipman, Sunbury RD1; James F.; of Williamsport; Mrs. Sara Mitchell, of Erie; Paul Shipman, of Bowmansdale, Pennsylvania; Mrs. Harriet McCurdy, of Harrisburg; 19 grandchildren; a brother, Grover C. Crone, of Kreamer; and a sister, Miss Dorothy M. Crone, of Brooklyn, N.Y. Funeral services will be Wednesday at 10:30 a.m. from the Eden Lutheran Church of Plum pastor, officiating. Interment will be in the adjoining church cemetery. Friends will be received by the family at the Wirt funeral home Tuesday evening. In lieu of flowers, gifts to the memorial building fund of the United Lutheran Church of Sunbury RD will be received by J. E. Phillips, of Sunbury RD2. There will be no viewing at the church.

They had the following children:

- + 1260 F i. **Marian E. Shipman.**
- + 1261 M ii. **James Francis Shipman.**
- 1262 M iii. **Joseph R. Shipman**⁵⁴ was born 4 Oct 1911 in Danville, Montour Co., Pennsylvania. He died⁵⁵ 29 Apr 1949 in Sunbury, Northumberland Co., Pennsylvania and was buried⁵⁶ in Eden Lutheran Church Cem., Plum Creek, Rockefeller Twp., Northumberland Co., Pennsylvania.
- 1263 F iv. **Louisa A. Shipman** was born 1913 in Shamokin, Coal Twp., Northumberland Co., Pennsylvania. She was buried⁵⁷ in Wolf's Cross Roads Cem., Rockefeller Twp., Northumberland Co., Pennsylvania.

Louisa married **John C. Evans**, son of John Evans and Dorothy Knopic. John was born 13 Nov 1909. He died 7 Jan 1967 in Northumberland Co., Pennsylvania and was buried⁵⁸ in Wolf's Cross Roads Cem., Rockefeller Twp., Northumberland Co., Pennsylvania.
- + 1264 M v. **John William Shipman** was born 22 Aug 1915.
- + 1265 F vi. **Sarah Helen Shipman** was born 23 Dec 1918.
- + 1266 M vii. **Paul Robert Shipman** was born 4 Aug 1920 and died 1985.
- 1267 F viii. **Harriet Josephine Shipman** was born 28 Nov 1922 in Shamokin, Coal Twp., Northumberland Co., Pennsylvania and was christened⁵⁹ 20 Jan 1924 in Eden Evangelical Lutheran Church, Plum Creek, Rockefeller Twp., Northumberland Co., Pennsylvania.

Harriet married **McCurdy**.
- 1268 F ix. **Rachel Jean Shipman** was born 27 Dec 1925 in Northumberland Co., Pennsylvania and was christened⁶⁰ 16 Feb 1926 in Eden Evangelical Lutheran Church, Plum Creek, Rockefeller Twp., Northumberland Co., Pennsylvania. She died 20 Feb 1926 in Northumberland Co., Pennsylvania and was buried⁶¹ in Eden Lutheran Church Cem., Plum Creek, Rockefeller Twp., Northumberland Co., Pennsylvania.

685. **Katharine Elizabeth Shipman** (Saul Shipman, Abraham Shipman, John Shipman, William Shipman, Harmon Shipman (Schuppmann), Herman) was born 25 Mar 1887. She died⁶² 23 Nov 1946 in Northumberland Co., Pennsylvania and was buried⁶³ in Eden Lutheran Church Cem., Plum Creek, Rockefeller Twp., Northumberland Co., Pennsylvania.

Katharine married **Charles W. Gearhart**⁶⁴. Charles was born 25 Aug 1884. He was buried⁶⁵ in Eden Lutheran Church Cem., Plum Creek, Rockefeller Twp., Northumberland Co., Pennsylvania.

They had the following children:

- 1269 M i. **Darwin Ellis Gearhart** was born 5 Feb 1922 in Northumberland Co., Pennsylvania and was christened⁶⁶ 25 Jun 1922 in Eden Evangelical Lutheran Church, Plum Creek, Rockefeller Twp., Northumberland Co., Pennsylvania.

687. **Dr. Horatio Warren Gass**⁶⁷ (Ruth Shipman, Abraham Shipman, John Shipman, William Shipman, Harmon Shipman (Schuppmann), Herman) was born 9 Sep 1868 in Plum Creek, Upper Augusta Twp., Northumberland Co., Pennsylvania. He died 21 Mar 1930 in Sunbury, Northumberland Co., Pennsylvania and was buried⁶⁸ 24 Mar 1930 in West Side Cem., Shamokin Dam, Monroe Twp., Snyder Co., Pennsylvania.

Horatio graduated from the Medico-Chirurgical College in Philadelphia with an MD degree on May 21, 1898. In June of that year he passed the State Board examination and began his practice at Mount Aetna, Berks County, Pennsylvania. In 1901 he removed his office to Sunbury where he was also the jail physician from 1906 to 1908.

Horatio married **Gertrude E. Kuebler**, daughter of George E. Kuebler and Sarah Ann Fasold, on 28 Jun 1900. Gertrude was born 1873. She died 1968 in Snyder Co., Pennsylvania and was buried⁶⁹ in West Side Cem., Shamokin Dam, Monroe Twp., Snyder Co., Pennsylvania.

They had the following children:

- + 1270 M i. **Dr. Mark Kuebler Gass** was born 1901 and died 1961.

692. **Tamson Speece** (Ann Shipman, Abraham Shipman, John Shipman, William Shipman, Harmon Shipman (Schuppmann), Herman) was born 5 May 1868 in Little Mahanoy Twp., Northumberland Co., Pennsylvania. She died 29 Jan 1941 in Northumberland Co., Pennsylvania and was buried⁷⁰ in Mountain Presbyterian Church Cem., Lower Augusta Twp., Northumberland Co., Pennsylvania.

Tamson married **Delmar Fuller Campbell**⁷¹, son of John Campbell and Mary Ann Fuller. Delmar was born 13 Feb 1865 in Little Mahanoy Twp., Northumberland Co., Pennsylvania. He died 3 Nov 1944 in Northumberland Co., Pennsylvania and was buried⁷² in Mountain Presbyterian Church Cem., Lower Augusta Twp., Northumberland Co., Pennsylvania.

The following quoted material was found in "Genealogical and Biographical Annals of Northumberland County Pennsylvania", J. L. Floyd & Co., 1911:

"Delmer F. Campbell was born Feb. 13, 1864, in Lower Augusta township, son of John Campbell. He obtained his early education in the local schools, and later attended summer Normal sessions at Dalmatia and Milton, then taught by the county superintendent and one Professor Geho, both men of high education, the latter a graduate of Princeton. When twenty-one years old Mr. Campbell received a license to teach public school in the county, and has taught fourteen terms in all, eleven in his native township, - six years of this period in what is now Rockefeller township, which was then a part of Lower Augusta; one term in the high school at Herndon; two terms in Lower Mahanoy. He is well remembered by pupils and fellow teachers as an educator of high repute, and he was always in demand while engaged in the profession. He has been a farmer from young manhood, and followed farming in the summer season while teaching. On Feb. 23, 1908, he came into possession of his father's homestead, upon which he now resides, devoting himself to the cultivation of this large tract, which contains 175 acres. It is located between Fisher's Ferry and Trevorton,

in the southeast corner of Lower Augusta township, along the Little Mountains. He is an enterprising and progressive man, and has found farming very profitable. Like his father Mr. Campbell is a Democrat in politics, but he has never cared for public preferment and has taken no part in public affairs. He is active in church life, however, being a prominent member of the Mountain Presbyterian Church, which he has served as elder since he was twenty-two years old; he was treasurer of the church four years, and has filled all the Sunday school offices.

On June 23, 1890, Mr. Campbell married Tomson Speece, one of the seventeen children born to Anthony and Ann (Shipman) Speece, of Little Mahanoy township, the latter a daughter of Abraham Shipman, who served as associate judge of Northumberland county. To Mr. and Mrs. Delmar F. Campbell have also been born seventeen children, and another daughter of Anthony S. and Ann (Shipman) Speece, Effie, wife of Ambrose DeWitt, also of Lower Augusta township, has the same number. Mr. and Mrs. Campbell are the parents of: Myrtle A., Ada V. (whose birthday is on Dec. 7th, her grandfather Campbell's birthday), Don Lee, Grover, John Anthony (named after both his grandfathers), Goldie, Ora, Alvin, Fay, Vera (who died of measles when three years old), Russell, Ethel, Lloyd, Elsworth, Elwood, Marvin and Theodore A."

They had the following children:

- + 1271 F i. Myrtle A. Campbell is printed as #1013 on page 207.
- 1272 F ii. Ada V. Campbell is printed as #1014 on page 118.
- 1273 M iii. Donald L. Campbell is printed as #1015 on page 118.
- + 1274 M iv. Grover Charles Campbell is printed as #1016 on page 207.
- 1275 M v. John A. Campbell is printed as #1017 on page 118.
- + 1276 F vi. Goldie C. Campbell is printed as #1018 on page 208.
- + 1277 F vii. Ora Campbell is printed as #1019 on page 208.
- + 1278 M viii. Alvin R. Campbell is printed as #1020 on page 208.
- 1279 F ix. Vera A. Campbell is printed as #1021 on page 119.
- + 1280 M x. Fay Larue Campbell is printed as #1022 on page 208.
- 1281 M xi. Russel C. Campbell is printed as #1023 on page 119.
- + 1282 F xii. Ethel Campbell is printed as #1024 on page 209.
- + 1283 M xiii. Lloyd S. Campbell is printed as #1025 on page 209.
- + 1284 M xiv. Ellsworth S. Campbell is printed as #1026 on page 209.
- 1285 M xv. Elwood F. Campbell is printed as #1027 on page 119.
- + 1286 M xvi. Marvin L. Campbell is printed as #1028 on page 209.
- + 1287 M xvii. Scott E. Campbell is printed as #1029 on page 210.

699. **Lloyd B. Speece** (Ann Shipman, Abraham Shipman, John Shipman, William Shipman, Harmon Shipman (Schuppmann), Herman) was born 27 Sep 1877. He died 6 Apr 1942.

Lloyd married **Susan F. Bogar**, daughter of John Daniel Bogar and Mary Louise Moyer. Susan was born 17 Apr 1882. She died Mar 1967.

They had the following children:

- 1288 F i. **Mary E. Speece** was born 1908 in Speeceville, Middle Paxton Twp., Dauphin Co., Pennsylvania.

- + 1289 M ii. **Carl Bogar Speece** was born 8 Jul 1913 and died 17 Feb 1961.
- 1290 M iii. **Lloyd Bogar Speece** was born 8 Jul 1913 in Speeceville, Middle Paxton Twp., Dauphin Co., Pennsylvania.
- 1291 F iv. **Dorothy E. Speece** was born 1919 in Speeceville, Middle Paxton Twp., Dauphin Co., Pennsylvania.
- 1292 M v. **John A. Speece** was born in Speeceville, Middle Paxton Twp., Dauphin Co., Pennsylvania.

701. **Howard Speece** (Ann Shipman, Abraham Shipman, John Shipman, William Shipman, Harmon Shipman (Schuppmann), Herman) was born 7 Nov 1879. He died 25 Jan 1941 and was buried in Dauphin Cem., Dauphin Co., Pennsylvania.

Howard married (1) **Annie Malinda Lyter** on 4 Apr 1904. Annie was born 3 Oct 1879. She died 12 Mar 1933.

They had the following children:

- 1293 F i. **Edith Speece** was born 29 Mar 1906. She died 8 Nov 1961.
Edith married **Harry Fetterolf**.
- 1294 F ii. **Ruth Speece** was born 1 Sep 1907. She died 6 Dec 1986.
Ruth married **Stanley Garman**.
- 1295 M iii. **George Speece** was born 3 Oct 1909. He died 1969.
George married **Ellen Snyder**.
- 1296 F iv. **Dorothy Speece** was born 2 Jun 1914.
Dorothy married (1) **Lester Greider**.
Dorothy also married (2) **Earl Zeiders**.
Dorothy also married (3) **Guy Erb**.
- + 1297 M v. **Howard Anthony Speece** was born 13 Nov 1916 and died 5 May 1970.
- 1298 F vi. **Helen Speece** was born 15 May 1920.
Helen married **John Brown**.
- 1299 M vii. **James Speece** was born 15 Nov 1921. He died 23 Sep 1997.
James married **Lucille Bowers**.

Howard also married (2) **Vida Cooper**. Vida was born 1899. She died 10 Aug 1997.

709. **Ralph Shipman**⁷³ (Ira Shipman, Abraham Shipman, John Shipman, William Shipman, Harmon Shipman (Schuppmann), Herman) was born⁷⁴ 13 Aug 1879 in Sunbury, Northumberland Co., Pennsylvania. He died⁷⁵ 27 Sep 1942 in Danville, Montour Co., Pennsylvania and was buried⁷⁶ in Pomfret Manor Cem., Catawissa Ave., Sunbury, Northumberland Co., Pennsylvania.

Ralph received a public school education in Sunbury and later attended the State Normal School in Bloomsburg (subsequently called Bloomsburg State Teacher's College and later, still Bloomsburg University). He matriculated at Worcester Polytechnic Institute, in Worcester, Massachusetts for his engineering training. He graduated from the latter institution in 1903 as a Bachelor of Science in Mechanical Engineering. He then returned to Sunbury and began his career as an automobile mechanic. His

inventive mind led to the experimentation with automobile carburetors in the opening years of the twentieth century and many of his ideas were patented and subsequently used by Buick, Nash, Olds, Willys and other auto manufacturers. In 1922 he erected his own plant at Front and Reagan streets where he carried forward his work for the remaining twenty years of his life.

Obituary of Ralph Shipman

"In the death of Ralph Shipman, Sunbury inventor and manufacturer, the Susquehanna Valley lost a genius who throughout a long and useful career was more vitally interested in improving the lot of his fellow man than in garnering personal wealth or fame. Had he been a self-seeker, his pioneering on the first carburetor for motor cars would have made him immense wealth. The fact is that he was possessed of a keen exploratory mind and to solve a major problem with an invention that lightened labor, increased the safety factor or added to production was but a natural expression of his unusual talents and material reward was a secondary matter. Evidence of his genius is found in that fact that there is no accurate record of the number of inventions he had perfected, although patent rights were granted for the great majority of them. He was a benefactor in many ways and one of the satisfactions he achieved was his ability to materially aid his country in its hour of greatest need in the production of vital materials at the machine works which he developed as an outlet for his insatiable desire to be creatively useful."

Ralph married⁷⁷ **Della Teeny Daniels**⁷⁸, daughter of Sebastian Daniels and Malinda Zartman, on 7 Jun 1907. Della was born 28 Sep 1878 in Dornsife, Little Mahanoy Twp., Northumberland Co., Pennsylvania. She died 5 Jul 1961 in Eighth Street, Sunbury, Northumberland Co., Pennsylvania and was buried⁷⁹ in Pomfret Manor Cem., Catawissa Ave., Sunbury, Northumberland Co., Pennsylvania.

Mrs. Shipman, 82, Sunbury Resident, Native of Dornsife

Mrs. Della T. Shipman, 82, of 318 North Eight Street, Sunbury, was found dead today noon at her home, having died in her sleep a few hours earlier. Discover of her body was made by a son, I. Kenneth Shipman, of Sunbury, who went to his mother's home to visit with her. Mrs. Shipman, in apparent good health until today, died in her sleep. She was a native of Dornsife RD, born September 28, 1878, a daughter of the late Sebastian and Melinda Zartman Daniel. Mrs. Shipman was a long and faithful member of the First Presbyterian Church, of Sunbury. She was the widow of Ralph Shipman. He died in 1942. The late Mr. Shipman founded the Ralph Shipman Company in Sunbury in 1900, which manufactured automotive parts for many years. it has been operated by his sons and has been manufacturing electronic supplies. Survivors include two sons, Raldo E. Shipman and I. Kenneth Shipman of Sunbury; three grandchildren, Mrs. Fred Beers, White Plains, N.Y.; Miss Janice Shipman of Sunbury and Miss Meredyth Shipman of Sunbury. Services are in charge of the Dornsife funeral home, Sunbury, and will be announced on Thursday.

They had the following children:

1300 M i. **Raldo Emerson Shipman** was born 1 Dec 1907. He died 4 Mar 1977 in Sunbury, Northumberland Co., Pennsylvania and was buried⁸⁰ in Pomfret Manor Cem., Catawissa Ave., Sunbury, Northumberland Co., Pennsylvania.

Raldo married⁸¹ **Dorothy Helen Heim** on 11 Apr 1931. Dorothy was born 13 Aug 1908 in Sunbury, Northumberland Co., Pennsylvania. She was buried⁸² in Pomfret Manor Cem., Catawissa Ave., Sunbury, Northumberland Co., Pennsylvania.

1301 M ii. **Ira Kenneth Shipman** was born 7 Jan 1912 in Sunbury, Northumberland Co., Pennsylvania.

714. **Frederick William Shipman** (Jefferson Shipman, Abraham Shipman, John Shipman, William Shipman, Harmon Shipman (Schuppmann), Herman) was born 2 Apr 1904 in Montour Co., Pennsylvania. He died 7 Dec 1977 in Northumberland Co., Pennsylvania and was buried⁸³ in Northumberland Memorial Park Cem., Stonington, Shamokin Twp., Northumberland Co., Pennsylvania.

Frederick married **Beatrice Momley**.

Frederick and Beatrice had the following children:

- + 1302 M i. **F. Lee Shipman Esq.** was born 1938 and died 24 Jan 2006.
- 1303 M ii. **F. William Shipman.**

720. **Samuel J. Wilkinson** (Abigail Snyder, Sarah Shipman, John Shipman, William Shipman, Harmon Shipman (Schuppmann), Herman) was born 26 Nov 1871. He died 11 Dec 1950 in Northumberland Co., Pennsylvania and was buried⁸⁴ in Mountain Presbyterian Church Cem., Lower Augusta Twp., Northumberland Co., Pennsylvania.

Samuel married (1) **Rebecca A. French**, daughter of John French and Frances Sharp. Rebecca was born 9 Dec 1878. She died 2 May 1909 in Northumberland Co., Pennsylvania and was buried⁸⁵ in Mountain Presbyterian Church Cem., Lower Augusta Twp., Northumberland Co., Pennsylvania.

They had the following children:

- 1304 F i. **Abigail Wilkinson.**
- 1305 F ii. **Ida Wilkinson.**
- 1306 M iii. **Llewellyn A. Wilkinson** was born 5 Jan 1904. He died 14 Jun 1978 in Northumberland Co., Pennsylvania and was buried⁸⁶ in Herndon Cem., Herndon, Jackson Twp., Northumberland Co., Pennsylvania.

Llewellyn married **Mary H. Troutman**. Mary was born 24 Apr 1899. She was buried⁸⁷ in Herndon Cem., Herndon, Jackson Twp., Northumberland Co., Pennsylvania.
- 1307 M iv. **Alton Wilkinson.**
- 1308 F v. **Laura E. Wilkinson** was born 1909. She died 1909 and was buried in Mountain Presbyterian Church Cem., Lower Augusta Twp., Northumberland Co., Pennsylvania.

Samuel also married (2) **Lydia Pearl Pickering**, daughter of John Pickering and Sarah S. Bohner. Lydia was born 25 Nov 1887 in Trevorton, Zerbe Twp., Northumberland Co., Pennsylvania. She died 1962 in Northumberland Co., Pennsylvania and was buried in Greenwood Cem., Trevorton, Zerbe Twp., Northumberland Co., Pennsylvania.

They had the following children:

- + 1309 F vi. **Goldie M. Wilkinson** was born 12 Jun 1915.
- + 1310 F vii. **Sarah E. Wilkinson** was born 10 Nov 1919.
- + 1311 F viii. **June E. Wilkinson** was born 28 Feb 1926.

722. **Dr. Jesse Boyd Wilkinson** (Abigail Snyder, Sarah Shipman, John Shipman, William Shipman, Harmon Shipman (Schuppmann), Herman) was born 1879 in Lower Augusta Twp., Northumberland Co., Pennsylvania.

Jesse married **Sallie B. Smith**. Sallie was born 3 Jun 1879. She died 13 Feb 1963 in Northumberland Co., Pennsylvania and was buried⁸⁸ in Mountain Presbyterian Church Cem., Lower Augusta Twp., Northumberland Co., Pennsylvania.

They had the following children:

- 1312 F i. **Grace A. Wilkinson** was born 28 Sep 1901. She died 21 Apr 1902 in Northumberland Co., Pennsylvania and was buried⁸⁹ in Mountain Presbyterian Church Cem., Lower Augusta Twp., Northumberland Co., Pennsylvania.

724. **Marietta Snyder** (David Snyder, Sarah Shipman, John Shipman, William Shipman, Harmon Shipman (Schuppmann), Herman) was born about 1865.

Marietta married **Jacob Snyder**.

They had the following children:

- + 1313 F i. **Maude B. Snyder** was born 20 Mar 1886 and died 25 Jan 1961.

730. **James Wilson Snyder** (David Snyder, Sarah Shipman, John Shipman, William Shipman, Harmon Shipman (Schuppmann), Herman) was born 12 Sep 1872 in Lower Augusta Twp., Northumberland Co., Pennsylvania. He died 23 Jun 1945 in Lower Augusta Twp., Northumberland Co., Pennsylvania and was buried⁹⁰ in Mountain Presbyterian Church Cem., Lower Augusta Twp., Northumberland Co., Pennsylvania.

James married **Gertrude Winifred Mendenhall** on 10 Oct 1908. Gertrude was born 1 Aug 1878. She died 23 Jun 1945 in Northumberland Co., Pennsylvania and was buried⁹¹ in Mountain Presbyterian Church Cem., Lower Augusta Twp., Northumberland Co., Pennsylvania.

They had the following children:

- 1314 M i. **John Mendenhall Snyder** was born 1 Aug 1909.

John married **Betty June Wiltrout** on 14 Feb 1942. Betty was born 14 Aug 1918.

731. **John Howard Snyder M.D.** (David Snyder, Sarah Shipman, John Shipman, William Shipman, Harmon Shipman (Schuppmann), Herman) was born 30 Dec 1873 in Lower Augusta Twp., Northumberland Co., Pennsylvania. He died 18 Oct 1947 in Lower Augusta Twp., Northumberland Co., Pennsylvania and was buried³⁷ in Mountain Presbyterian Church Cem., Lower Augusta Twp., Northumberland Co., Pennsylvania.

John married **Lottie Clay Bloom**, daughter of John Bloom and Matilda Shipman, on 14 Apr 1904. Lottie was born 20 Jan 1880. She died 13 Apr 1951 in Northumberland Co., Pennsylvania and was buried³⁶ in Pomfret Manor Cem., Catawissa Ave., Sunbury, Northumberland Co., Pennsylvania.

They had the following children:

- 1315 M i. Seth Scott Snyder is printed as #1253 on page 153.

- 1316 M ii. James Wilson Snyder is printed as #1254 on page 153.

746. **Mary Tressie Wilkinson** (Emeline Snyder, Sarah Shipman, John Shipman, William Shipman, Harmon Shipman (Schuppmann), Herman) was born 31 May 1874. She died 19 Aug 1959 in Northumberland Co., Pennsylvania and was buried⁹² in Mountain Presbyterian Church Cem., Lower Augusta Twp., Northumberland Co., Pennsylvania.

Mary married **Henry M. Reader**, son of John Reader and Maria Sears. Henry was born 1861. He died 1916 in Northumberland Co., Pennsylvania and was buried⁹³ in Mountain Presbyterian Church Cem., Lower Augusta Twp., Northumberland Co., Pennsylvania.

They had the following children:

- 1317 M i. **Howard E. Reader** was born 7 Jun 1905. He died 26 Sep 1954 in Northumberland Co., Pennsylvania and was buried⁹⁴ in Mountain Presbyterian Church Cem., Lower Augusta Twp., Northumberland Co., Pennsylvania.

Howard married **Fern Schaeffer**.

748. **Susan S. Wilkinson** (Emeline Snyder, Sarah Shipman, John Shipman, William Shipman, Harmon Shipman (Schuppmann), Herman) was born 8 Mar 1879 in Kansas. She died⁹⁵ 3 Jan 1955 in Northumberland Co., Pennsylvania and was buried⁹⁶ in St. Peter's (Blue) Church Cem., Ralpho Twp., Northumberland Co., Pennsylvania.

Susan married **Francis E. Richie**, son of Isaac Richie and Lucetta E. Groves. Francis was born 11 Dec 1876. He died⁹⁷ 22 Mar 1961 in Northumberland Co., Pennsylvania and was buried⁹⁸ in St. Peter's (Blue) Church Cem., Ralpho Twp., Northumberland Co., Pennsylvania.

They had the following children:

- + 1318 F i. **Ruth May Richie** was born 23 Apr 1900.
- 1319 M ii. **Boyd E. Richie**⁹⁹ was born 10 Jan 1904 in Paxinos, Shamokin Twp., Northumberland Co., Pennsylvania. He died 24 Oct 1972 in Northumberland Co., Pennsylvania and was buried in IOOF Cem., Shamokin Cem., Northumberland Co., Pennsylvania.
- Boyd married **Irene H. Derk**.
- 1320 F iii. **Laura J. Richie** was born 27 Jan 1906. She died 14 Mar 1945 in Northumberland Co., Pennsylvania and was buried¹⁰⁰ in St. Peter's (Blue) Church Cem., Ralpho Twp., Northumberland Co., Pennsylvania.
- Laura married **Irvin F. Neidig**, son of John H. Neidig and Sarah Van Horn. Irvin was born 18 Aug 1897 in Irish Valley, Shamokin Twp., Northumberland Co., Pennsylvania. He died 28 Oct 1961 in Northumberland Co., Pennsylvania and was buried¹⁰¹ in St. Peter's (Blue) Church Cem., Ralpho Twp., Northumberland Co., Pennsylvania.
- 1321 F iv. **Tensia V. Richie** was born 1911.

755. **Lottie Mabel Smith** (Malinda Snyder, Sarah Shipman, John Shipman, William Shipman, Harmon Shipman (Schuppmann), Herman) was born 8 Apr 1881 in Lower Augusta Twp., Northumberland Co., Pennsylvania. She died¹⁰² 27 Oct 1941 in Lower Augusta Twp., Northumberland Co., Pennsylvania and was buried in Mountain Presbyterian Church Cem., Lower Augusta Twp., Northumberland Co., Pennsylvania.

Death Calls Mrs. Leininger

Mrs. Lottie Mabel Leininger, wife of Aaron Leininger, of Lower Augusta Township, died Monday evening at 5:30 o'clock from a heart attack, suffered in the morning. Although not in good health for a year past, she was able to be about up to the time she was stricken. She was sixty years of age April 8. She was born in Lower Augusta, the daughter of James and Malinda Snyder Smith. Surviving are her husband and the following children: Mrs. Ira Thomas, Sunbury RD; Mrs. George Shipman, Sunbury RD; Mrs. Hazel Shunk, Northumberland; Miss Gloria Leininger, at home; Blaine, Marvin, Floyd, Seth and Chester, Sunbury; Clair, Sunbury RD, and George Leininger, Florida; 19 grandchildren and one great-grandchildren; one brother, Benjamin Smith, and a sister, Mrs. John Shipman, Sunbury RD. Funeral services will be held Thursday afternoon at 2 o'clock from the Wirt funeral home. Rev. Edward Crosser, pastor of the Augustaville Holiness Church will officiate. Burial will be in the Mountain Church cemetery. Friends may call at the Wirt funeral home Wednesday evening from 6 to 9 o'clock.

Lottie married **Aaron Michael Leininger**, son of Cyrus Leininger and Malinda Zerbe. Aaron was born 26 May 1877 in Millcreek Twp., Lebanon Co., Pennsylvania. He died¹⁰³ 5 Apr 1948 in Lower Augusta Twp., Northumberland Co., Pennsylvania and was buried in Mountain Presbyterian Church Cem., Lower Augusta Twp., Northumberland Co., Pennsylvania.

Aaron Leininger Dies in Hospital

Aaron M. Leininger, Sunbury R. D. 3, died at 8:20 p.m. Monday in Community Hospital where he had been

a patient since March 17. He was 70 years of age and was a retired employee of the Nite Kraft Corporation. Mr. Leininger was born in Lebanon County May 26, 1877, the son of Cyrus and Malinda Zerbe Leininger. He was a member of the Mountain Presbyterian Church at Augustaville. His wife, the former Lottie Smith, died October 27, 1941. Surviving are 11 children, Mrs. Ira Thomas, Blaine, Seth and Geo. Leininger, all of Sunbury; Mrs. George Shipman, Sunbury RD3; Mrs. Hazel Shunk, Hamilton; Clair Leininger, Sunbury RD3; Floyd Leininger, Oaklyn; Harold and Chester Leininger, both Shamokin Dam; and Mrs. Wingrove Hoffman, Paxinos RD1. Three sons preceded him in death, Elmer, Merle and Marvin Leininger. Also surviving are a sister, Mrs. Isaac Brown, of Myerstown, two brothers, Clayton Leininger, Myerstown, two brothers, Clayton Leininger, Myerstown, and Milton Leininger, Lebanon; 25 grandchildren and five great-grandchildren. Funeral services will be held at 2:30 p.m., Thursday at Wirt's Funeral Home, Cliffton. Rev. Raymond Hoffman, Pilgrim Holiness pastor of Augustaville, will officiate. Burial will be in the Mountain Church cemetery. Friends may call at Wirt's for the viewing Wednesday evening.

They had the following children:

- 1322 F i. **Olive Malinda Leininger** was born 29 Sep 1899 in Lower Augusta Twp., Northumberland Co., Pennsylvania. She died¹⁰⁴ 10 Mar 1988 in Leader Nursing Home, Sunbury, Northumberland Co., Pennsylvania and was buried in Northumberland Memorial Park Cem., Stonington, Shamokin Twp., Northumberland Co., Pennsylvania.

Olive M. Thomas, 88

Sunbury -- Mrs. Olive M. Thomas 88, of the Leader Nursing and Rehabilitation Center died this morning at the center. Born in Lower Augusta Township Sept. 29, 1899, she was a daughter of the late Aaron and Lottie Smith Leininger. Her husband, Ira Thomas, died in 1970. Mrs. Thomas formerly worked for the First Nation Trust Bank, Sunbury and later worked as a caretaker at the Priestly House, Northumberland. She was a member of Bethany Evangelical Congregational Church, Sunbury. She is survived by four children, Mrs. June Dorley of Philadelphia, Russell E. of Sunbury, Mrs. Grace Edinger of Watsontown and Mrs. Iris Leister of Portage, Mich.; 15 grandchildren; 16 great grandchildren; 2 great-great grandchildren; two sisters, Mrs. Hazel Shunk of Sunbury and Mrs. Gloria Hoffman of Sunbury RD3; and two brothers, Seth Leininger of Paxinos RD1 and Chester Leininger of Sunbury. One daughter, Lois, and two sons, Paul and Gerald, preceded her in death. The funeral will be conducted at 10:30 a.m. Monday at the Jerre Wirt Blank Funeral Home, Sunbury, by the Rev. Dale A. Kramer and the Rev. Paul F. Swartz. Burial will be in Northumberland Memorial Park, Stonington. Visitors may call from 7 to 9 p.m. Sunbury at the funeral home.

Olive married **Ira M. Thomas**, son of William Thomas and Mary Heckman, on 17 Apr 1920. Ira was born 7 Feb 1898 in Snyder Co., Pennsylvania. He died 30 Nov 1970 in Sunbury, Northumberland Co., Pennsylvania and was buried in Northumberland Memorial Park Cem., Stonington, Shamokin Twp., Northumberland Co., Pennsylvania.

Ira M. Thomas, Of Sunbury, 72

Ira M. Thomas, 72, of 248 Arch St., Sunbury, was pronounced dead on arrival at Sunbury Community Hospital at 5:30 a.m. today. He had been a patient at the hospital for six weeks, and had returned home Saturday. He was rushed to the hospital this morning by an Americus ambulance. A member of Bethany Evangelical Congregational Church, Sunbury, he worked for the Pennsylvania Railroad until 1924 and was last employed at the Frank Hood Marine Service, Northumberland. Mr. Thomas was born in Snyder County, Feb. 7, 1898, a son of the late William and Mary Heckman Thomas. He was married April 17, 1920 in Lebanon to the former Olive Leininger. In addition to his widow, he is survived by two sons, Russell E. Thomas, Northumberland and Paul I. Thomas, Sunbury RD2; four daughters, Mrs. June Dorley, Reading; Mrs. Lois Beisel,

Lewisburg; Mrs. Grace Edinger, Dewart and Mrs. Iris Leister, Wouster, Mass.; 15 grandchildren and six great-grandchildren. A son, Gerald, preceded him in death. Also surviving are two sisters, Mrs. Alice Brown, Sunbury, and Mrs. Dora Chamberlain, Wrightsville. Funeral services will be held Thursday at 2 p.m. from the Jerre Wirt Blank Funeral Home, 395 State St., Sunbury. Rev. Paul E. Swartz, his pastor, will officiate, and burial will be made in Northumberland Memorial Park, Stonington. Friends may call at the funeral home Wednesday from 7 to 9 p.m.

- + 1323 F ii. **Lena Ethel Leininger** was born 29 Nov 1901 and died 14 Aug 1985.
- + 1324 F iii. **Hazel Irene Leininger** was born 17 Aug 1903 and died 24 Nov 1963.
- + 1325 M iv. **Blaine Elwood Leininger** was born 14 Sep 1905 and died 20 Jun 1966.
- + 1326 M v. **James Marvin Leininger** was born 15 Jan 1907 and died 30 Aug 1943.
- 1327 M vi. **Elmer William Leininger** was born 8 Mar 1909 in Irish Valley, Northumberland Co., Pennsylvania. He died 29 Jul 1929 in Lower Augusta Twp., Northumberland Co., Pennsylvania and was buried¹⁰⁵ in Mountain Presbyterian Church Cem., Lower Augusta Twp., Northumberland Co., Pennsylvania.
- 1328 M vii. **Oscar Clair "Duke" Leininger** was born 4 Mar 1910 in Lower Augusta Twp., Northumberland Co., Pennsylvania. He died¹⁰⁶ 25 May 1987 in Sunbury RD3, Northumberland Co., Pennsylvania and was buried in Northumberland Memorial Park Cem., Stonington, Shamokin Twp., Northumberland Co., Pennsylvania.

Oscar Leininger, 77, Sunbury RD3

SUNBURY - Oscar "Duke" Leininger, 77, Sunbury RD3, died Wednesday in Sunbury Community Hospital. Born in Lower Augusta Township March 4, 1910, he was a son of the late Aaron and Lottie (Smith) Leininger. He was married to the former Kathryn Wynn. He served in the Army during World War II. He was a retired employee of Sunbury Textile Mills. Mr. Leininger was a member of Augustaville Baptist Church, Sunbury RD3, Lower Augusta Forest Fighters and Dalmatia American Legion; and a life member of the Americus Hose Company, Sunbury. In addition to his wife, he is survived by five brothers and sisters. Seth of Paxinos RD1, Chester, Mrs. Olive Thomas and Mrs. Hazel Shunk, all of Sunbury, and Mrs. Gloria Hoffman of Sunbury RD3. The funeral will be conducted at 11 a.m. Saturday at the Jerre Wirt Blank Funeral Home, Sunbury, by the Rev. Scott D. Anderson. Burial will be in Northumberland Memorial Park, Stonington. Vistors may call at the funeral home Friday from 7 to 9 p.m.

Oscar married **Kathryn Wynn**, daughter of Arthur R. Wynn and Ida C. Wetzel, on 12 Jan 1946. Kathryn was born 29 Apr 1913 in Lower Augusta Twp., Northumberland Co., Pennsylvania. She died¹⁰⁷ 27 Oct 1992 in Sunbury RD3, Northumberland Co., Pennsylvania and was buried in Northumberland Memorial Park Cem., Stonington, Shamokin Twp., Northumberland Co., Pennsylvania.

S. Kathryn Leininger, 80, Sunbury RD3

SUNBURY - S. Kathryn "Kate" Leininger, 80 of Sunbury RD3, died at 3 a.m., Tuesday, Oct. 27, 1993 at the Leader Nursing Home. Born April 29, 1913, in Lower Augusta Township, she was a daughter of the late Arthur and Ida (Wetzel) Wynn. She was marfried to Oscar (Duke) Leininger who died in 1987. She was employed by Dalmatia Blouse Co. She was a member of Augusta Baptist Church, Sunbury RD3. She is survived by two brothers, Harold L. and Walter A. Wynn, both of Sunbury RD3, and two sisters, Dorothy M. Wynn and Minnie A. Wilkinson, both of Sunbury RD3. She was preceded in death by a brother Clarence Wynn. The funeral will be conducted at 2 p.m. Saturday at the Jerre Wirt Blank Funeral Home, 395 State St., by the Rev. Don R. Maurer. Burial will be in Northumberland Memorial Park, Stonington. There will be no

viewing.

- 1329 M viii. **Aaron Floyd Leininger** was born 22 Nov 1911 in Lower Augusta Twp., Northumberland Co., Pennsylvania. He died¹⁰⁸ 12 Sep 1975 in Sunbury, Northumberland Co., Pennsylvania and was buried in Northumberland Memorial Park Cem., Stonington, Shamokin Twp., Northumberland Co., Pennsylvania.

A. Floyd Leininger

SUNBURY - A. Floyd Leininger, 63, of 242 Arch St., was pronounced dead on arrival at 7:30 a.m. today in Sunbury Community Hospital. Mr. Leininger lived in Florida for a number of years and moved back to Sunbury in 1974. While in Florida he worked as a superintendent of the department of Hollywood, Fla. for 22 years. He retired in 1973. He was a member of Lodge 22 F&AM, Sunbury; Bloomsburg Consistory; Post 201, American Legion, Sunbury; and the Sunbury Social Club. He was a veteran of World War II. Born in Lower Augusta Township Nov. 22, 1911, he was a son of the late Aaron and Lottie Smith Leininger. Survivors are his widow, Helen K. to whom he was married for 40 years; four sisters, Mrs. Olive Thomas and Mrs. Hazel Shunk, both of Sunbury, Mrs. Lena Shipman of Sunbury RD2 and Mrs. Gloria Hoffman of Sunbury RD3; five brothers, Oscar Leininger of Sunbury RD3, Harold Leininger of Shamokin Dam, Seth Leininger of Paxinos, George Leininger of Sunbury and Chester Leininger of Selinsgrove RD2. Funeral arrangements will be announced Saturday by the Zweier Funeral Home, Sunbury.

Aaron married **Helen Mary Wertz** on 29 Jun 1935 in Elmira, New York. Helen was born 15 Apr 1902 in White Deer, White Deer Twp., Union Co., Pennsylvania.

- + 1330 M ix. **Harold Edgar Leininger** was born 18 Sep 1913 and died 20 Jan 1987.
- + 1331 M x. **Seth Wilson Leininger** was born 27 Oct 1916 and died 24 Mar 1994.
- 1332 M xi. **George Romaine Leininger** was born 29 Sep 1918 in Lower Augusta Twp., Northumberland Co., Pennsylvania. He died¹⁰⁹ 3 Feb 1983 in Sunbury, Northumberland Co., Pennsylvania and was buried in Switzer's Memorial Cem., Berrysburg, Mifflin Twp., Dauphin Co., Pennsylvania.

George R. Leininger

SUNBURY - George R. Leininger, 64, of 415 N. Sixth St., died at 5:15 a.m. today in the Sunbury Community Hospital. Born in Fisher's Ferry, Sunbury RD3, Sept. 29, 1918, he was a son of the late Aaron M. and Lottie M. Smith Leininger. He was married to the former Ellarmae Miller for 44 years. Mr. Leininger served in World War II with the Navy in the South Pacific. He was a former salesman with Kemper and Kemper Insurance Company. Mr. Leininger was a member of Lodge 22 F&AM, Sunbury; Bloomsburg Consistory; Irem Temple, Wilkes-Barre; Northumberland Post 8298 VFW; and a life member of the Goodwill Hose Company, Sunbury. In addition to his wife, he is survived by the following brothers and sisters, Mrs. Olive Thomas of Sunbury, Mrs. Lena Shipman of Sunbury RD2, Mrs. Hazel Shunk of Sunbury, Mrs. Gloria Hoffman of Sunbury RD3; Oscar of Sunbury RD3, Harold of Shamokin Dam, Seth of Paxinos RD1, and Chester of Selinsgrove RD1. The funeral will be conducted at 1:30 p.m. Friday in Zweier Funeral Home, Sunbury, by the Rev. Ronald Murphy, pastor of the Augustaville Wesleyan Church. Burial will be in Berrysburg Cemetery. Friends may call in the funeral home Thursday evening.

George married **Ellamae J. Miller**, daughter of Clair C. Miller and Claudia A. Byerly, in 1938. Ellamae was born 23 Feb 1921 in Jordan Twp., Northumberland Co., Pennsylvania. She died¹¹⁰ 18 May 1995 in Sunbury, Northumberland Co., Pennsylvania and was buried in Switzer's Memorial Cem., Berrysburg, Mifflin Twp.,

Dauphin Co., Pennsylvania.

Ellamae J. Leininger, 74, Retired From Bowman's
SUNBURY - Ellamae J. Leininger, 74, of 415 N. Sixth St. died at 4:50 p.m. Thursday,
May 18, 1995, at her home. She was born Feb. 23, 1921, in Jordan Township,
Northumberland County, a daughter of the late Clair C. and Claudia A. (Byerly) Miller.
Her husband, George R. died in 1983. Mrs. Leininger was a 1938 graduate of Dalmatia
High School. She was retired from Bowman's Department Store, Sunbury. She was a
Lutheran. She was the last of her immediate family. She is survived by nieces and
nephews. She was preceded in death by two brothers, Carl and Allen. The funeral will
be conducted at 1 p.m. Wednesday at the David T. Zweier Funeral Home, 157 Chestnut
St., Sunbury, by the Rev. Edward C. Charrot of Jonestown. Burial will be in Switzer's
Memorial Cemetery, Berrysburg. There will be on viewing. Visitors may call from noon
until the time of the service Wednesday at the funeral home.

- 1333 M xii. **Chester Leroy Leininger** was born 26 Jun 1920 in Lower Augusta Twp.,
Northumberland Co., Pennsylvania.

Chester married **Dorothy Emma Freedline** on 16 Aug 1940. Dorothy was born 20
Apr 1922 in Shamokin Twp., Northumberland Co., Pennsylvania.

- 1334 F xiii. **Aletha Merle Leininger** was born 1 Mar 1924 in Lower Augusta Twp.,
Northumberland Co., Pennsylvania. She died 31 May 1986 in Lower Augusta Twp.,
Northumberland Co., Pennsylvania and was buried¹¹¹ in Mountain Presbyterian
Church Cem., Lower Augusta Twp., Northumberland Co., Pennsylvania.

- 1335 F xiv. **Gloria Hope Leininger** was born 22 Mar 1925 in Lower Augusta Twp.,
Northumberland Co., Pennsylvania.

Gloria married **Wingrove David "Buss" Hoffman** on 29 Jul 1944. Wingrove was
born 26 Jan 1925 in Dewart, Northumberland Co., Pennsylvania. He died 8 Jan 1979
in Lower Augusta Twp., Northumberland Co., Pennsylvania and was buried in
Wayside Mission Cem., Dornsife, Little Mahanoy Twp., Northumberland Co.,
Pennsylvania.

757. **Mary Catherine Smith**¹¹² (Malinda Snyder, Sarah Shipman, John Shipman, William Shipman,
Harmon Shipman (Schuppmann), Herman) was born 27 Dec 1884 in Lower Augusta Twp.,
Northumberland Co., Pennsylvania. She died¹¹³ 22 Sep 1922 in Trevorton, Zerbe Twp.,
Northumberland Co., Pennsylvania and was buried¹¹⁴ in Mountain Presbyterian Church Cem., Lower
Augusta Twp., Northumberland Co., Pennsylvania.

The Certificate of Death states that Mary Catherine died of Pulmonary Tuberculosis.

Mary married **George Elmer Reitz**¹¹⁵, son of Daniel James Reitz and Sarah Brown, on 18 Dec 1909.
George was born 5 Jun 1883 in Northumberland Co., Pennsylvania. He died 10 Sep 1944 in
Rockefeller Twp., Northumberland Co., Pennsylvania and was buried¹¹⁶ in Greenwood Cem.,
Trevorton, Zerbe Twp., Northumberland Co., Pennsylvania.

The Certificate of Death states that George died of Myocardial Insufficiency and Arteriosclerosis
which he had endured for a period of 15 months.

The marriage ceremony was performed by Rev. W. D. Hevner. It is believed that they were married in
the Mountain Presbyterian Church.

George and Mary had the following children:

- + 1336 F i. **Martha Reitz.**
1337 F ii. **Harriet Reitz.**

- 1338 M iii. **Howard Reitz.**
- 1339 M iv. **Elmer Eugene Reitz** died 1922 in Lower Augusta Twp., Northumberland Co., Pennsylvania and was buried in Mountain Presbyterian Church Cem., Lower Augusta Twp., Northumberland Co., Pennsylvania.
- + 1340 M v. **James Daniel Reitz** was born 20 Apr 1919 and died 6 Aug 1983.
- 1341 M vi. **Warren Grant "Barney" Reitz** was born 25 Mar 1921 in Trevorton, Zerbe Twp., Northumberland Co., Pennsylvania. He died 10 Oct 1989 in Northumberland Co., Pennsylvania and was buried in Northumberland County Memorial Cemetery, Stonington, Shamokin Twp., Northumberland Co., Pennsylvania.

Warren married **Katherine Irene Buckles**¹¹⁷, daughter of Alva Clarence "Alvy" Buckles and Ida Vesthia Yeager. Katherine was born 31 Jan 1921 in Sunbury, Northumberland Co., Pennsylvania. She died 8 Apr 2004 in ManorCare Health Services, Sunbury, Northumberland Co., Pennsylvania and was buried in Northumberland Memorial Park Cem., Stonington, Northumberland Co., Pennsylvania.

Obituary Katherine I. Reitz

SHAMOKIN - Katherine I. Reitz, 83, of RR2 Shamokin, died Thursday, April 8, 2004, at ManorCare Health Services, Sunbury. She was born Jan. 31, 1921, in Sunbury, a daughter of the late Alvin and Ida (Yeager) Buckles. She was married to Warren G. Reitz Sr., who preceded her in death Oct. 10, 1989. Mrs. Reitz was a member of St. Luke's Lutheran Church, Sunbury. Surviving are three sons and one daughter-in-law, Warren G. Jr. and Elma Reitz of RR1, Paxinos, Russell R. Reitz of RR4 Sunbury and Jerry J. Reitz of Montgomery; five grandchildren, Jeffrey, Thimothy, Dean and Valarie Reitz and Wendy Grybos; three great-grandchildren, Elise, Michael and Jonathan; and one brother, Jay Buckles of Sunbury. She was preceded in death by several brothers and sisters. Visitors may call from 7 to 9 p.m. Sunday at the Jerre Wirt Blank Funeral Home, 395 State St., Sunbury. The funeral will be conducted at 2 p.m. Monday at the funeral home. Burial will be in Northumberland Memorial Park, Stonington. In lieu of flowers, friends are asked to make donations to St. Luke's Lutheran Church, Reagan Street and Catawissa Avenue, Sunbury, PA 17801.

758. **John Packer Smith** (Malinda Snyder, Sarah Shipman, John Shipman, William Shipman, Harmon Shipman (Schuppmann), Herman) was born 11 Oct 1886 in Lower Augusta Twp., Northumberland Co., Pennsylvania. He died¹¹⁸ 4 Jul 1931 in Lower Augusta Twp., Northumberland Co., Pennsylvania and was buried¹¹⁹ 7 Jul 1931 in Mountain Presbyterian Church Cem., Lower Augusta Twp., Northumberland Co., Pennsylvania.

John married **Agnes Marian Mettler**, daughter of Philip Wilson Mettler and Edith May Gearhart. Agnes was born 3 Jun 1883 in Rush Twp., Northumberland Co., Pennsylvania. She died¹²⁰ 26 Sep 1972 in Jacob's Nusing Home, Selingsgrove, Snyder Co., Pennsylvania and was buried¹²¹ 29 Sep 1972 in Mountain Presbyterian Church Cem., Lower Augusta Twp., Northumberland Co., Pennsylvania.

They had the following children:

- 1342 F i. **Gertrude Smith** was born 27 Feb 1907 in Lower Augusta Twp., Northumberland Co., Pennsylvania. She died 9 Feb 1918 in Lower Augusta Twp., Northumberland Co., Pennsylvania and was buried in Mountain Presbyterian Church Cem., Lower Augusta Twp., Northumberland Co., Pennsylvania.
- + 1343 F ii. **Edith Malinda Smith** was born 2 May 1909 and died 30 Dec 1983.
- + 1344 M iii. **James Mettler Smith** was born 13 Nov 1911 and died 27 Feb 2000.

1345 M iv. **Charles Bertram Smith** was born 7 Dec 1913 in Fisher's Ferry, Lower Augusta Twp., Northumberland Co., Pennsylvania. He died¹²² 5 Nov 1971 in State Hospital, Danville, Montour Co., Pennsylvania and was buried in Mountain Presbyterian Church Cem., Lower Augusta Twp., Northumberland Co., Pennsylvania.

759. **Sarah Gertrude Smith**¹²³ (Malinda Snyder, Sarah Shipman, John Shipman, William Shipman, Harmon Shipman (Schuppmann), Herman) was born 25 Dec 1889 in Lower Augusta Twp., Northumberland Co., Pennsylvania. She died¹²⁴ 16 Nov 1960 in Lower Augusta Twp., Northumberland Co., Pennsylvania and was buried¹²⁵ in Mountain Presbyterian Church Cem., Lower Augusta Twp., Northumberland Co., Pennsylvania.

Mrs. Shipman, 70 of Sunbury RD3

Mrs. Gertrude Shipman, 70 of Sunbury RD 3, died in Community Hospital, Sunbury, Wednesday at 11:55 p.m. of complications. She had been in failing health the past two years and was admitted to the hospital Tuesday morning. Mrs. Shipman was born in Lower Augusta township December 25, 1889, a daughter of the late James H. and Melinda Smith. She was married to John P. Shipman November 1, 1923. Her affiliations included membership in Mountain Presbyterian Church near Augustaville. Surviving are her husband, John P. Shipman; a daughter, Mrs. Charlotte Baumert, at home; and a grandson, Walter A. Baumert, also at home. A grandson preceded her in death. She was the last of her immediate family. Funeral services will be Sunday afternoon at 2:30 o'clock from Wirt funeral home. Rev. Charles Almond, pastor, First Presbyterian Church, Sunbury, officiating. Interment will be in the Presbyterian Cemetery, near Augustaville. Friends will be received at the funeral home Saturday evening.

Sarah married (1) **Donald L. Campbell**, son of Delmar Fuller Campbell and Tamson Speece. Donald was born 1891. He died 1911 in Northumberland Co., Pennsylvania and was buried¹²⁶ in Mountain Presbyterian Church Cem., Lower Augusta Twp., Northumberland Co., Pennsylvania.

Sarah also married (2) **John Peter Shipman**, son of William Lester Shipman and Mary Alice Wynn, on 1 Nov 1923. John was born¹²⁷ 28 Sep 1895 in Lower Augusta Twp., Northumberland Co., Pennsylvania. He died¹²⁸ 21 Apr 1984 in Coal Twp., Northumberland Co., Pennsylvania and was buried¹²⁹ in Mountain Presbyterian Church Cem., Lower Augusta Twp., Northumberland Co., Pennsylvania.

On June 5, 1917, at the time John registered for the draft, he listed himself as single, 21 years of age and active in farming in Fisher's Ferry, Lower Augusta Township, Northumberland Co., Pennsylvania.

John Shipman

SUNBURY - John "Buck" Shipman, 88, Sunbury RD3, died Saturday afternoon in Shamokin. Born in Lower Augusta Township, Sept. 28, 1895, he was the son of the late William and Mary Wynn Shipman. Mr. Shipman was preceded in death by his wife, the former Gertrude Smith, in 1960. He served in the Army during World War I. He was formerly employed at Sunshine Collier, Dornsife, and also owned a farm in Lower Augusta Township. Mr. Shipman was a member of the American Legion, Northumberland and International Order of Odd Fellows, Sunbury RD2. He is survived by one daughter, Mrs. Charlotte Bumert of Sunbury RD3; and one grandson. The funeral will be conducted at 1 p.m. Wednesday in the Jerre Wirt Blank Funeral Home, Sunbury by the Rev. Kurt P. Francis, pastor of Augusta Baptist Church, Sunbury RD3. Burial will be in Mountain Presbyterian Cemetery, Sunbury RD3. Friends will be received tomorrow evening in the funeral home. An Off Fellows service will be conducted at 8:30 p.m. tomorrow in the funeral home.

They had the following children:

+ 1346 F i. **Charlotte Isabelle Shipman** was born 2 Jun 1924 and died 28 Apr 1988.

761. **Peter S. Gass** (Martha Ann Snyder, Sarah Shipman, John Shipman, William Shipman, Harmon Shipman (Schuppmann), Herman) was born 23 May 1878. He died 18 Mar 1947 in Shamokin Dam,

Snyder Co., Pennsylvania.

Peter married **Anna Nettie Kennedy**. Anna was born about 1881.

They had the following children:

- 1347 F i. **Hannah Mildred Gass** was born 21 Sep 1903 in Sunbury, Northumberland Co., Pennsylvania and was christened 1 Apr 1904 in Zion Lutheran Church, Market Street, Sunbury, Northumberland Co., Pennsylvania.
Hannah married **Emil Deussen**. Emil was born in Germany.
- + 1348 F ii. **Thelma L. Gass** was born 14 Apr 1909 and died 13 May 1990.
- + 1349 M iii. **George Bailey Gass** was born 5 Jun 1912 and died 1 May 1962.

762. **Martin Henry Gass** (Martha Ann Snyder, Sarah Shipman, John Shipman, William Shipman, Harmon Shipman (Schuppmann), Herman) was born 23 Jun 1880. He died 25 Oct 1958 in Northumberland Co., Pennsylvania and was buried¹³⁰ in Pomfret Manor Cem., Catawissa Ave., Sunbury, Northumberland Co., Pennsylvania.

Martin married (1) **Katie Bertha Campbell**, daughter of Henry Campbell and Clara Wilkinson, on 17 Dec 1901 in Seven Points, Northumberland Co., Pennsylvania. Katie was born 16 Feb 1880. She died 31 Mar 1945 in Northumberland Co., Pennsylvania and was buried¹³¹ in Pomfret Manor Cem., Catawissa Ave., Sunbury, Northumberland Co., Pennsylvania.

They had the following children:

- + 1350 M i. **Martin Emerson Gass** was born 28 May 1905 and died 1 Feb 1967.
- + 1351 F ii. **Ruth Ethel Gass** was born 5 Nov 1907 and died 21 Feb 1998.
- 1352 M iii. **Paul Henry Gass** was born 21 Jul 1916 in Northumberland Co., Pennsylvania. He died 14 Nov 1970 in Sunbury, Northumberland Co., Pennsylvania and was buried¹³² in Pomfret Manor Cem., Catawissa Ave., Sunbury, Northumberland Co., Pennsylvania.
Paul married **Roxy Hughes** on 11 Aug 1941 in Baltimore, Baltimore Co., Maryland. Roxy was born 11 Aug 1916. She was buried¹³³ in Pomfret Manor Cem., Catawissa Ave., Sunbury, Northumberland Co., Pennsylvania.

Martin also married (2) **Anna Binghaman**.

763. **Sarah Gertrude Gass** (Martha Ann Snyder, Sarah Shipman, John Shipman, William Shipman, Harmon Shipman (Schuppmann), Herman) was born 16 Aug 1882 in Northumberland Co., Pennsylvania. She died 18 Jun 1965 in Mifflinburg, West Buffalo Twp., Union Co., Pennsylvania and was buried¹³⁴ in Pomfret Manor Cem., Catawissa Ave., Sunbury, Northumberland Co., Pennsylvania.

Sarah married **E. Oliver Bickel**. E. Oliver Bickel was born 1882. He died 15 Jan 1950 in Northumberland Co., Pennsylvania and was buried¹³⁵ in Pomfret Manor Cem., Catawissa Ave., Sunbury, Northumberland Co., Pennsylvania.

They had the following children:

- 1353 F i. **Mary Martha Bickel** was born 16 Jan 1911 in Danville, Montour Co., Pennsylvania. She died 11 Apr 1988 in Lewisburg, East Buffalo Twp., Union Co., Pennsylvania and was buried 15 Apr 1988 in Pomfret Manor Cem., Catawissa Ave., Sunbury, Northumberland Co., Pennsylvania.

Martha was graduated from Bucknell University, Lewisburg, Pennsylvania and was a

school teacher and school librarian, teaching in Milton, Pennsylvania. She lived with her parents in Mifflinburg, PA until they died. She then lived alone until she moved to the Lewisburg United Methodist Home where she subsequently died.

766. **George Calvin Gass** (Martha Ann Snyder, Sarah Shipman, John Shipman, William Shipman, Harmon Shipman (Schuppmann), Herman) was born 10 Apr 1890. He died 26 Jul 1963 in Northumberland Co., Pennsylvania and was buried¹³⁶ in Pomfret Manor Cem., Catawissa Ave., Sunbury, Northumberland Co., Pennsylvania.

George married **Lillian M. Stahl**. Lillian was born 8 May 1897. She died 10 Jan 1970 in Northumberland Co., Pennsylvania and was buried¹³⁷ in Pomfret Manor Cem., Catawissa Ave., Sunbury, Northumberland Co., Pennsylvania.

They had the following children:

- 1354 M i. **George Gass**.
1355 M ii. **Clyde Gass**.

767. **Ralph Oscar Gass** (Martha Ann Snyder, Sarah Shipman, John Shipman, William Shipman, Harmon Shipman (Schuppmann), Herman) was born 25 Oct 1895 in Upper Augusta Twp., Northumberland Co., Pennsylvania. He died 20 May 1972 in Quebec, Canada and was buried 23 May 1972 in Riverview Cem., Northumberland, Northumberland Co., Pennsylvania.

Ralph was the youngest of seven children born to George and Martha Gass. He was raised on a farm in Upper Augusta Township, Northumberland County. The first known job was as a partner in the food business with his brothers, Peter, Ira Clyde and George. After that he worked for the Erie Malleable Iron Company in Erie, Pennsylvania. He then was hired by the Holland Furnace Company in Sunbury, Pennsylvania where he worked first as an installer, then as a salesman. About the time World War II started in December 1941, he went to work in the Philadelphia Navy Yard as a riveter in airplane construction. He later was promoted to a specialist at the Johnsville Air Station. He retired in 1963. (The foregoing information was provided by Ralph's son, Samuel Richard Goss).

Ralph married **Charlotte Jacoby Todd**, daughter of Samuel Joseph Todd and Charlotte Florence Jacoby, on 6 Apr 1921 in Harrisburg, Dauphin Co., Pennsylvania. Charlotte was born 27 May 1898 in Northumberland, Northumberland Co., Pennsylvania. She died 18 May 1961 in Baltimore, Baltimore Co., Maryland and was buried 20 May 1961 in Riverview Cem., Northumberland, Northumberland Co., Pennsylvania.

They had the following children:

- 1356 F i. **Margaret Annabell Gass** was born 6 Mar 1923 in Sunbury, Northumberland Co., Pennsylvania and was christened 6 Mar 1923 in Sunbury, Northumberland Co., Pennsylvania. She died 6 Mar 1923 in Sunbury, Northumberland Co., Pennsylvania.
+ 1357 M ii. **Samuel Richard Goss** was born 6 Apr 1924.

768. **Carrie M. Foye** (Emma J. Shipman, Jacob Shipman, John Shipman, William Shipman, Harmon Shipman (Schuppmann), Herman) was born 10 May 1880. She died 7 Jul 1955 in Northumberland Co., Pennsylvania and was buried¹³⁸ in Pomfret Manor Cem., Catawissa Ave., Sunbury, Northumberland Co., Pennsylvania.

Carrie married **William H. Miller**, son of Savorah Miller and Mary Goodling. William was born 1878. He died 24 Sep 1954 in Northumberland Co., Pennsylvania and was buried¹³⁹ in Pomfret Manor Cem., Catawissa Ave., Sunbury, Northumberland Co., Pennsylvania.

William and Carrie had the following children:

1358 M i. **Harry E. Miller** was born 16 Jan 1900. He died 15 Sep 1975 in Northumberland Co., Pennsylvania and was buried¹⁴⁰ in Pomfret Manor Cem., Catawissa Ave., Sunbury, Northumberland Co., Pennsylvania.

Harry married **Gertrude E. Pardoe**¹⁴¹. Gertrude was born 1901.

1359 M ii. **William H. Miller Jr.** was born 7 Oct 1900. He died 7 Feb 1974 in Northumberland Co., Pennsylvania and was buried¹⁴² in Pomfret Manor Cem., Catawissa Ave., Sunbury, Northumberland Co., Pennsylvania.

769. **Irvin A. DeWitt, Esq.**¹⁴³ (Anson P. DeWitt, Abigail Shipman, John Shipman, William Shipman, Harmon Shipman (Schuppmann), Herman) was born 2 Apr 1870 in Lower Augusta Twp., Northumberland Co., Pennsylvania. He died 26 Mar 1946 in Snyder Co., Pennsylvania and was buried in West Side Cem., Shamokin Dam, Monroe Twp., Snyder Co., Pennsylvania.

Irvin was reared on a farm and attended public schools in the local community. He attended Missionary Institute, now Susquehanna University for several terms, and at age eighteen, he passed a Teacher's examination. For the next twelve years he taught school to earn money to continue his college education. He subsequently graduated from Bloomsburg State Normal School in 1893 and was immediately elected to the faculty of that school. In 1896, he resigned and entered Bucknell University where he graduated summa cum laude in 1900 with a degree of Bachelor of Philosophy. He then chose the legal profession as his career and went to Washington, District of Columbia, where he worked in the census office during the day and attended the Law School of Columbia University for two years. He returned to Sunbury where he continued to study law in the office of George B. Reimensnyder, Esq., and at the same time was principal of schools at Herndon, Pennsylvania for four years. In 1902 he was admitted to the Northumberland County Bar and in 1905 to practice before the Superior and Supreme courts of Pennsylvania.

Irvin married **Fannie M. Yocum**¹⁴⁴, daughter of Isaac J. Yocum and Sarah Holshue, on 26 Dec 1900 in Herndon, Jackson Twp., Northumberland Co., Pennsylvania. Fannie was born 16 Oct 1873. She died 18 Dec 1954 in Snyder Co., Pennsylvania and was buried¹⁴⁵ in West Side Cem., Shamokin Dam, Monroe Twp., Snyder Co., Pennsylvania.

They had the following children:

1360 M i. **Walter DeWitt** was born 27 Dec 1901. He died 27 Dec 1901 in Northumberland Co., Pennsylvania and was buried¹⁴⁶ in Herndon Cem., Herndon, Jackson Twp., Northumberland Co., Pennsylvania.

+ 1361 F ii. **Iva DeWitt** was born 21 Nov 1902 and died after 1998.

770. **Tilghman E. DeWitt** (Anson P. DeWitt, Abigail Shipman, John Shipman, William Shipman, Harmon Shipman (Schuppmann), Herman) was born 25 Jan 1876. He died 24 May 1942 in Snyder Co., Pennsylvania and was buried¹⁴⁷ in West Side Cem., Shamokin Dam, Monroe Twp., Snyder Co., Pennsylvania.

Tilghman married **Mary A. DeWitt**, daughter of David L. DeWitt and Susan Snyder. Mary was born 13 Apr 1876. She died 25 Apr 1949 in Snyder Co., Pennsylvania and was buried¹⁴⁸ in West Side Cem., Shamokin Dam, Monroe Twp., Snyder Co., Pennsylvania.

They had the following children:

1362 M i. **Russel E. DeWitt** was born 24 Jul 1903. He died 24 Oct 1951 and was buried¹⁴⁹ in West Side Cem., Shamokin Dam, Monroe Twp., Snyder Co., Pennsylvania.

Russel married **Agnes B.**

- 1363 F ii. **Lena A. DeWitt** was born 18 Jul 1904. She died 23 Feb 1905.
- 1364 F iii. **Evelyn A. DeWitt**.
- 1365 F iv. **Grace A. DeWitt**.

775. **Emma Catherine Engle** (Beatte DeWitt, Abigail Shipman, John Shipman, William Shipman, Harmon Shipman (Schuppmann), Herman) was born 19 Mar 1881 in Lower Augusta Twp., Northumberland Co., Pennsylvania. She died 3 Jul 1957 in Lower Augusta Twp., Northumberland Co., Pennsylvania and was buried¹⁵⁰ in Mountain Presbyterian Church Cem., Lower Augusta Twp., Northumberland Co., Pennsylvania.

Emma married **Dennis Henderson Conrad**, son of Reuben Conrad and Martha Jane Wynn, on 21 Nov 1899 in , Northumberland Co., Pennsylvania. Dennis was born 28 Nov 1878 in Lower Augusta Twp., Northumberland Co., Pennsylvania. He died 26 Jun 1949 in Northumberland Co., Pennsylvania and was buried¹⁵¹ in Mountain Presbyterian Church Cem., Lower Augusta Twp., Northumberland Co., Pennsylvania.

The source of the information applicable to the descendants of Dennis Henderson Conrad was a set of Family Group Sheets prepared by a great grand-daughter, Robin Lee Cross Sutherland of 6521 Downs Branch Road, Louisville, Kentucky 40228-1314.

They had the following children:

- + 1366 M i. **Russell Penrose Conrad** was born 13 May 1900 and died 25 Jan 1970.
- + 1367 F ii. **Bessie May Conrad** was born 13 Oct 1901 and died 28 Feb 1985.
- + 1368 M iii. **Wilbert Jonathan Conrad** was born 27 Jul 1903 and died 30 Jan 1984.
- + 1369 F iv. **Bertha Catherina Conrad** was born 14 Mar 1905.
- + 1370 M v. **Byron Monroe Conrad** was born 24 Jan 1907 and died 7 Oct 1982.
- + 1371 F vi. **Ethel Irene Conrad** was born 12 Apr 1909.
- + 1372 M vii. **Darlington Emory Conrad** was born 2 Feb 1911 and died 11 Nov 1990.
- 1373 F viii. **Carrie M. Conrad** was born 31 May 1914 in Lower Augusta Twp., Northumberland Co., Pennsylvania. She died 8 Jan 1994 in Selinsgrove, Snyder Co., Pennsylvania.
Carrie married **Emerson W. Zimmerman**.
- 1374 M ix. **Merrill Stewart Conrad** was born 31 Oct 1916 in Lower Augusta Twp., Northumberland Co., Pennsylvania. He died 12 Feb 1951 in Korea.
- 1375 M x. **Ernest Wilson Conrad** was born 15 Apr 1920 in Northumberland Co., Pennsylvania.
Ernest married **Evelyn K. Straub** on 23 Aug 1940 in St. Elias Lutheran Church, Sunbury, Northumberland Co., Pennsylvania.

776. **Rosa Engle** (Beatte DeWitt, Abigail Shipman, John Shipman, William Shipman, Harmon Shipman (Schuppmann), Herman) was born 1882. She died 1968.

Rosa married **Peter E. Conrad**, son of Reuben Conrad and Martha Jane Wynn. Peter was born 1873. He died 1958 and was buried in Northumberland Memorial Park Cem., Stonington, Shamokin Twp., Northumberland Co., Pennsylvania.

They had the following children:

- 1376 M i. **Ralph Conrad**.

Ralph married **Lillian**.

+ 1377 M ii. **Ebert Conrad** was born 1903 and died 1980.

780. **Samuel W. Engle** (Beatte DeWitt, Abigail Shipman, John Shipman, William Shipman, Harmon Shipman (Schuppmann), Herman) was born 19 Apr 1891.

Samuel married **Myrtle A. Campbell**, daughter of Delmar Fuller Campbell and Tamson Speece, on 3 Dec 1912 in 1st Reformed Church, Sunbury, Northumberland Co., Pennsylvania. Myrtle was born 23 Dec 1889. She died 23 Sep 1969 in Northumberland Co., Pennsylvania and was buried¹⁵² in Mountain Presbyterian Church Cem., Lower Augusta Twp., Northumberland Co., Pennsylvania.

They had the following children:

1378 M i. **Sylvan W. Engle** was born 22 Mar 1913.

Sylvan married **Jeanette Cole**. Jeanette was born 7 Oct 1912.

+ 1379 F ii. **Alta M. Engle** was born 24 Jun 1915.

1380 F iii. **Ora M. Engle** was born 15 Mar 1917.

Ora married **William H. Hovey**. William was born 20 Jul 1908.

+ 1381 F iv. **Ethel M. Engle** was born 15 Feb 1919.

+ 1382 M v. **William J. Engle** was born 7 Mar 1923.

+ 1383 M vi. **Ivan G. Engle** was born 30 Mar 1925.

+ 1384 F vii. **Ina G. Engle** was born 30 Mar 1925.

+ 1385 M viii. **Carl F. Engle** was born 29 Dec 1930.

+ 1386 F ix. **Lois E. Engle** was born 1 Dec 1932.

781. **Irwin Engle** (Beatte DeWitt, Abigail Shipman, John Shipman, William Shipman, Harmon Shipman (Schuppmann), Herman) was born 1896. He died 30 Jun 1969 in Northumberland Co., Pennsylvania and was buried in Evangelical (Bingeman's) Church Cem., County Line, Lower Mahanoy Twp., Northumberland Co., Pennsylvania.

Irwin married **Mary Annie Zeiders**, daughter of Wilson Zeiders and Alice D. Scroll. Mary was born 12 Jan 1893. She died 18 Apr 1982 in Northumberland Co., Pennsylvania and was buried in Evangelical (Bingeman's) Church Cem., County Line, Lower Mahanoy Twp., Northumberland Co., Pennsylvania.

They had the following children:

1387 M i. **Albert Engle** was born 4 Nov 1912. He died 28 Dec 1916 and was buried in Evangelical (Bingeman's) Church Cem., County Line, Lower Mahanoy Twp., Northumberland Co., Pennsylvania.

799. **Maude E. Bitting** (Elmira Lorissa Shipman, Samuel H. Shipman, John Shipman, William Shipman, Harmon Shipman (Schuppmann), Herman) was born 20 Aug 1881. She died 27 Jun 1948 in Northumberland Co., Pennsylvania and was buried¹⁵³ in Greenwood Cem., Trevorton, Zerbe Twp., Northumberland Co., Pennsylvania.

Maude married **George A. Kuhns**¹⁵⁴, son of William J. Kuhns and Sarah C. Hummel. George was born 26 Aug 1873. He died 11 Oct 1943 in Northumberland Co., Pennsylvania and was buried¹⁵⁵ in Greenwood Cem., Trevorton, Zerbe Twp., Northumberland Co., Pennsylvania.

George and Maude had the following children:

- 1388 M i. **Gordon C. Kuhns** was born 16 Feb 1899. He died 31 May 1956 in Northumberland Co., Pennsylvania and was buried¹⁵⁶ in Greenwood Cem., Trevorton, Zerbe Twp., Northumberland Co., Pennsylvania.

Gordon married **Mae Fox**. Mae was born 1900. She died 1971 in Northumberland Co., Pennsylvania and was buried¹⁵⁷ in Greenwood Cem., Trevorton, Zerbe Twp., Northumberland Co., Pennsylvania.

- 1389 F ii. **Mildred E. Kuhns** was born 27 May 1901. She died 30 Jun 1978.

Mildred married **Lloyd Meck**.

- 1390 M iii. **Alvin H. Kuhns** was born 9 Jul 1904. He died 24 Apr 1939 in Northumberland Co., Pennsylvania and was buried¹⁵⁸ in Greenwood Cem., Trevorton, Zerbe Twp., Northumberland Co., Pennsylvania.

Alvin married **Jean A. Long**. Jean was born 1902.

802. **Franklin R. Bitting** (Elmira Lorissa Shipman, Samuel H. Shipman, John Shipman, William Shipman, Harmon Shipman (Schuppmann), Herman) was born 30 Apr 1892. He died 18 Jul 1950 in Northumberland Co., Pennsylvania and was buried¹⁵⁹ in Greenwood Cem., Trevorton, Zerbe Twp., Northumberland Co., Pennsylvania.

Franklin married **Ada L. Reichold**. Ada was born 1892. She died 1974 in Northumberland Co., Pennsylvania and was buried¹⁶⁰ in Greenwood Cem., Trevorton, Zerbe Twp., Northumberland Co., Pennsylvania.

They had the following children:

- 1391 F i. **Margaret A. Bitting** was born 1920 in Northumberland Co., Pennsylvania. She died 1920 in Northumberland Co., Pennsylvania and was buried in Greenwood Cem., Trevorton, Zerbe Twp., Northumberland Co., Pennsylvania.

804. **Samuel M. Shipman** (John Ellsworth Shipman, Samuel H. Shipman, John Shipman, William Shipman, Harmon Shipman (Schuppmann), Herman) was born 21 Nov 1891 in Northumberland Co., Pennsylvania. He died¹⁶¹ 19 Jan 1936 in Paxinos, Northumberland Co., Pennsylvania and was buried¹⁶² 21 Jan 1936 in Pine Hill Cem., Elysburg, Ralpho Twp., Northumberland Co., Pennsylvania.

Samuel M. Shipman was an attorney. His death occurred when he was accidentally shot while hunting.

Samuel married **Margaret Stotter**, daughter of Theodore E. Stotter and Edith (Elizabeth?) Miller. Margaret was born 25 May 1902. She died 15 Mar 1975 in Northumberland Co., Pennsylvania and was buried¹⁶³ in Pomfret Manor Cem., Catawissa Ave., Sunbury, Northumberland Co., Pennsylvania.

They had the following children:

- 1392 F i. **Catherine A. Shipman** was born 1922. She died 1 Aug 1941 and was buried in Pine Hill Cem., Elysburg, Ralpho Twp., Northumberland Co., Pennsylvania.

- 1393 M ii. **Samuel S. Shipman** was born 7 Apr 1928.

- 1394 M iii. **John F. 'Jon' Shipman** was born 4 Mar 1930.

805. **Clara E. Shipman** (William Lester Shipman, Peter Shipman, John Shipman, William Shipman, Harmon Shipman (Schuppmann), Herman) was born 28 Aug 1891 in Lower Augusta Twp., Northumberland Co., Pennsylvania. She died¹⁶⁴ 29 Jun 1953 in Sunbury, Northumberland Co., Pennsylvania and was buried in Pomfret Manor Cem., Catawissa Ave., Sunbury, Northumberland Co.,

Pennsylvania.

Mrs. Clara Wetzel Dies At Age of 61

Mrs Clara E. Wetzel, 201 South Tenth Street, died at her home Sunday at 2:30 a.m. She was 61 years of age, and was a resident of Sunbury for 41 years. Death was due to a heart attack. Mrs. Wetzel had been under the care of her family physician for sometime, but had not been seriously ill. She was born August 28, 1891 in Lower Augusta Township, a daughter of the late William and Mary Wynn Shipman. She was a member of the Mountain Presbyterian Church, Grand International Association of the Brotherhood of Locomotive Firemen and Enginemen, Sunbury Women of Moose and the Protective Home Circle. Survivors include her daughter, Mrs. Marlin Keller, Sunbury, a sister and two brothers, Mrs. Ralph DeWitt, Sunbury, George Shipman, of Sunbury, and John Shipman, of Sunbury RD3. Her husband, Walter R. Wetzel, died in 1945. Funeral services are in charge of the Wirt Funeral Home and will be held Wednesday at 2 p.m. from the Wetzel residence, 201 South Tenth street. Rev. Leon Adams, pastor of Albright Evangelical United Brethren Church will officiate and burial will be in Pomfret Manor cemetery. Friends may call at the late home Tuesday night.

Clara married **Walter Ray "Peaches" Wetzel**, son of Isaac Wetzel and Sarah Marie Reitz, in 1912. Walter was born 18 May 1888 in Fisher's Ferry, Lower Augusta Twp., Northumberland Co., Pennsylvania. He died¹⁶⁵ 8 Jul 1945 in Sunbury, Northumberland Co., Pennsylvania and was buried in Pomfret Manor Cem., Catawissa Ave., Sunbury, Northumberland Co., Pennsylvania.

They had the following children:

+ 1395 F i. **Ethel Wetzel** died 31 May 2005.

806. **George Wilson Shipman** (William Lester Shipman, Peter Shipman, John Shipman, William Shipman, Harmon Shipman (Schuppmann), Herman) was born 10 Mar 1894 in Lower Augusta Twp., Northumberland Co., Pennsylvania. He died¹⁶⁶ 24 Nov 1963 in Sunbury, Northumberland Co., Pennsylvania and was buried^{167,168} in Mountain Presbyterian Church Cem., Lower Augusta Twp., Northumberland Co., Pennsylvania.

George Shipman, Sunbury, World War One Veteran

George Wilson Shipman, World War I veteran, of 207 Spruce Street, Sunbury, died in his home Sunday at 6:55 p.m. the result of a heart condition. He had been failing since July. His age was 69. Mr. Shipman was born in Lower Augusta Township, March 10, 1894, a son of the late William and Mary Wynn Shipman, and was formerly a miner at the Sunshine Collier at Dunkelberger (near Dornsife). He also served as foreman at Northumberland Memorial Park in Stonington for 13 years. He retired 4 1/2 years ago. He lived at Sunbury RD3 most of his life, moving to the city 15 years ago. He enlisted in the U. S. Army at Sunbury on September 9, 1917, as a wagoner, serving with Supply Company 314 Infantry. He served overseas from July 7, 1918 to May 26, 1919, then was discharged at Camp Dix May 31, 1919. His affiliations included membership in Post 201, American Legion, Sunbury. Surviving are his wife, Lena Lenninger Shipman and three children: Lester, Mrs. Lottie Hesson, both Sunbury; Mrs. Robert Long, Sunbury RD; five grandchildren, a sister and brother, Mrs. Ralph DeWitt, Sunbury; John Shipman, of Sunbury RD3 and a number of nieces and nephews. Funeral services from the Dornsife funeral home will be Wednesday at 1:30 p.m., Rev. Norman Wolf, pastor, Emmanuel Bible Fellowship Church, officiating. Interment will be in Mountain Presbyterian Church, near Augustaville. Friends will be received by the family at the funeral home Tuesday between 7 and 9 p.m.

George married **Lena Ethel Leininger**, daughter of Aaron Michael Leininger and Lottie Mabel Smith, on 1 May 1920. Lena was born 29 Nov 1901 in Lower Augusta Twp., Northumberland Co., Pennsylvania. She died 14 Aug 1985 in Sunbury RD2, Northumberland Co., Pennsylvania and was buried in Mountain Presbyterian Church Cem., Lower Augusta Twp., Northumberland Co., Pennsylvania.

Mrs. Lema E. Shipman, 83, Sunbury RD2

SUNBURY -- Mrs. Lena E. Shipman, 83, Sunbury RD2, died last evening in her home. Born in Lower

Augusta Township, Nov. 29 1901, she was a daughter of the late Aaron and Lottie Smith Leininger. Her husband, George Shipman, died in 1963. She attended the Augustaville Baptist Church, Sunbury RD3. She is survived by three children, Lester A. of Sunbury, Mrs. Lottie Hesson of Sunbury RD3; five grandchildren; six great-grandchildren; and the following brothers and sisters. Seth Leininger of Paxinos RD1, Mrs. Olive Thomas, Oscar Leininger, Chrester Leininger and Mrs. Hazel Shunk, all of Sunbury. Harold Leininger of Selinsgrove and Mrs. Gloria Hoffman of Sunbury RD3. The funeral will be conducted at 2 p.m. Friday in the Jerre Wirt Blank Funeral Home, Sunbury, by the Rev. Ronald L. Murphy of the Augustaville Wesleyan Church. Burial will be in the Mountain Presbyterian Cemetery. Friends may call in the funeral home tomorrow from 7 to 9 p.m.

They had the following children:

- + 1396 M i. **Lester Shipman** was born 27 Nov 1920 and died 17 Feb 1993.
- 1397 F ii. **Lottie Shipman**.
- 1398 F iii. **Ida Shipman**.

807. **John Peter Shipman** (William Lester Shipman, Peter Shipman, John Shipman, William Shipman, Harmon Shipman (Schuppmann), Herman) was born¹²⁷ 28 Sep 1895 in Lower Augusta Twp., Northumberland Co., Pennsylvania. He died¹²⁸ 21 Apr 1984 in Coal Twp., Northumberland Co., Pennsylvania and was buried¹²⁹ in Mountain Presbyterian Church Cem., Lower Augusta Twp., Northumberland Co., Pennsylvania.

On June 5, 1917, at the time John registered for the draft, he listed himself as single, 21 years of age and active in farming in Fisher's Ferry, Lower Augusta Township, Northumberland Co., Pennsylvania.

John Shipman

SUNBURY - John "Buck" Shipman, 88, Sunbury RD3, died Saturday afternoon in Shamokin. Born in Lower Augusta Township, Sept. 28, 1895, he was the son of the late William and Mary Wynn Shipman. Mr. Shipman was preceded in death by his wife, the former Gertrude Smith, in 1960. He served in the Army during World War I. He was formerly employed at Sunshine Collier, Dornsife, and also owned a farm in Lower Augusta Township. Mr. Shipman was a member of the American Legion, Northumberland and International Order of Odd Fellows, Sunbury RD2. He is survived by one daughter, Mrs. Charlotte Bumert of Sunbury RD3; and one grandson. The funeral will be conducted at 1 p.m. Wednesday in the Jerre Wirt Blank Funeral Home, Sunbury by the Rev. Kurt P. Francis, pastor of Augusta Baptist Church, Sunbury RD3. Burial will be in Mountain Presbyterian Cemetery, Sunbury RD3. Friends will be received tomorrow evening in the funeral home. An Off Fellows service will be conducted at 8:30 p.m. tomorrow in the funeral home.

John married **Sarah Gertrude Smith**¹²³, daughter of James Hamilton Smith and Malinda Snyder, on 1 Nov 1923. Sarah was born 25 Dec 1889 in Lower Augusta Twp., Northumberland Co., Pennsylvania. She died¹²⁴ 16 Nov 1960 in Lower Augusta Twp., Northumberland Co., Pennsylvania and was buried¹²⁵ in Mountain Presbyterian Church Cem., Lower Augusta Twp., Northumberland Co., Pennsylvania.

Mrs. Shipman, 70 of Sunbury RD3

Mrs. Gertrude Shipman, 70 of Sunbury RD 3, died in Community Hospital, Sunbury, Wednesday at 11:55 p.m. of complications. She had been in failing health the past two years and was admitted to the hospital Tuesday morning. Mrs. Shipman was born in Lower Augusta township December 25, 1889, a daughter of the late James H. and Melinda Smith. She was married to John P. Shipman November 1, 1923. Her affiliations included membership in Mountain Presbyterian Church near Augustaville. Surviving are her husband, John P. Shipman; a daughter, Mrs. Charlotte Baumert, at home; and a grandson, Walter A. Baumert, also at home. A grandson preceded her in death. She was the last of her immediate family. Funeral services will be Sunday afternoon at 2:30 o'clock from Wirt funeral home. Rev. Charles Almond, pastor, First Presbyterian Church, Sunbury, officiating. Interment will be in the Presbyterian Cemetery, near Augustaville. Friends will be received at the funeral home Saturday evening.

John and Sarah had the following children:

- + 1399 F i. Charlotte Isabelle Shipman is printed as #1346 on page 255.

808. **Reba S. Shipman** (William Lester Shipman, Peter Shipman, John Shipman, William Shipman, Harmon Shipman (Schuppmann), Herman) was born 16 Apr 1897 in Lower Augusta Twp., Northumberland Co., Pennsylvania. She died¹⁶⁹ 8 Mar 1980 in Sunbury, Northumberland Co., Pennsylvania and was buried in Mountain Presbyterian Church Cem., Lower Augusta Twp., Northumberland Co., Pennsylvania.

Obituary of Mrs. Reba S. DeWitt

SUNBURY - Mrs. Reba S. DeWitt, 82, of 547 Reagan St., died Saturday evening in the Sunbury Community Hospital. Born in Lower Augusta Township April 16, 1897, she was a daughter of the late William and Mae Wynn Shipman. Her husband, Ralph W. DeWitt survives. Mrs. DeWitt was a member of St. Lukes Lutheran Church, Sunbury; American Legion Auxiliary Unit 201, Sunbury; and the Goodwill Hose Company Auxiliary, Sunbury. In addition to her husband, she is survived by two sons, Walter G. of Sunbury and Ralph D. of Sherman Oaks, Calif.; one grandchild; one great-grandchild; and one brother, John Shipman of Sunbury RD3. The funeral will be conducted at 2 p.m. Wednesday in the M. Quay Olley Funeral Home, Sunbury by the Rev. Marshall M. Gante. Burial will be in Mountain Church Cemetery, Lower Augusta Township. Friends may call in the funeral home Tuesday evening from 7 to 9.

Reba married **Ralph W. DeWitt**, son of Henry C. DeWitt and Mary M. Wetzel. Ralph was born 12 Aug 1902 in Fisher's Ferry, Lower Augusta Twp., Northumberland Co., Pennsylvania. He died¹⁷⁰ 13 Jun 1984 in Sunbury, Northumberland Co., Pennsylvania and was buried in Mountain Presbyterian Church Cem., Lower Augusta Twp., Northumberland Co., Pennsylvania.

Ralph W. DeWitt, 81, Gunshot Victim

SUNBURY - Ralph W. DeWitt, 81, of 547 Reagon Street died yesterday in his home. Death was due to a self-inflicted gunshot wound, according to Sunbury police. He was born in Fishers Ferry, Northumberland County, August 12 1902, he was the son of the late Henry and Mary Wetzel DeWitt. Mr. DeWitt was a retired mechanic and parts manager for Schreffler Pontiac-Buick-Cadillac, Sunbury. He was a life member of the Goodwill Hose Company. He is survived by two sons, Walter G. of Sunbury and Ralph D. of Sherman Oaks, Calif.; three sisters, Mrs. Cynthia Wilhour of Mandata, Mrs. Helen Fegley and Mrs. Hazel Leininger, both of Sunbury; one gradchild and two great-grandchildren. The funeral will be conducted at 11 a.m. Monday in the M. Quay Olley Funeral Home, Sunbury by the Rev. Marshall Gante, pastor of St. Luke's Lutheran Church. Burial will be in Mountain Church Cemetery. There will be no viewing.

They had the following children:

- 1400 M i. **Walter G. DeWitt.**
- 1401 M ii. **Ralph D. DeWitt.**

812. **Peter James Lytle** (Annie Estella Shipman, Peter Shipman, John Shipman, William Shipman, Harmon Shipman (Schuppmann), Herman) was born 7 Jan 1887 in Trevorton, Northumberland Co., Pennsylvania. He died¹⁷¹ 7 Mar 1952 in Shamokin, Coal Twp., Northumberland Co., Pennsylvania and was buried¹⁷² in St. Peter's (Blue) Church Cem., Ralpho Twp., Northumberland Co., Pennsylvania.

Peter married **Martha Olive Kaseman**, daughter of James K. Kaseman and Hannah E. Thomas, on 10 Jun 1914 in Shamokin, Coal Twp., Northumberland Co., Pennsylvania. Martha was born 4 Jun 1891 in Shamokin, Coal Twp., Northumberland Co., Pennsylvania. She died¹⁷³ 18 Jun 1957 in Shamokin, Coal Twp., Northumberland Co., Pennsylvania and was buried¹⁷⁴ in St. Peter's (Blue) Church Cem., Ralpho Twp., Northumberland Co., Pennsylvania.

They had the following children:

- + 1402 F i. **Thelma Kathryn Lytle** was born 25 Mar 1915 and died 28 Dec 1994.

- + 1403 M ii. **Rev. Chester Ralph "Chet" Lytle** was born 26 Mar 1916 and died 31 Dec 1967.
- + 1404 M iii. **Elmer Edwin Lytle** was born 17 Oct 1918 and died 24 Dec 1964.
- + 1405 F iv. **Martha Elizabeth Lytle** was born 20 Aug 1922 and died 4 Nov 1990.
- + 1406 F v. **June Louise Lytle** was born 26 Jun 1927.
- + 1407 F vi. **Ruth Ellen Lytle** was born 19 Oct 1932.

814. **Lydia Zoe Lytle** (Annie Estella Shipman, Peter Shipman, John Shipman, William Shipman, Harmon Shipman (Schuppmann), Herman) was born 23 Aug 1891 in Shamokin, Coal Twp., Northumberland Co., Pennsylvania. She died 16 Mar 1972 in Northumberland Co., Pennsylvania and was buried¹⁷⁵ in Northumberland Memorial Park Cem., Stonington, Shamokin Twp., Northumberland Co., Pennsylvania.

Lydia married **Herbert H. Klinger**, son of Paul W. Klinger and Emma A. Kramer, on 10 Jun 1916 in Shamokin, Coal Twp., Northumberland Co., Pennsylvania. Herbert was born 1 Jan 1889 in Shamokin Twp., Northumberland Co., Pennsylvania. He died 1 Nov 1949 in Northumberland Co., Pennsylvania and was buried¹⁷⁶ in Northumberland Memorial Park Cem., Stonington, Shamokin Twp., Northumberland Co., Pennsylvania.

They had the following children:

- + 1408 M i. **Ralph W. Klinger** was born 28 Feb 1917 and died 22 Nov 1985.

816. **Walter Edwin Lytle** (Annie Estella Shipman, Peter Shipman, John Shipman, William Shipman, Harmon Shipman (Schuppmann), Herman) was born 14 Feb 1895 in Shamokin, Coal Twp., Northumberland Co., Pennsylvania. He died 13 May 1947 in Northumberland Co., Pennsylvania and was buried¹⁷⁷ in I.O.O.F. Cem., Trevorton Road, Shamokin, Coal Twp., Northumberland Co., Penn.

Walter married **Mildred E. Hoffa**, daughter of David E. Hoffa and Sarah E. Bender. Mildred was born 26 Feb 1904 in Shamokin, Northumberland Co., Pennsylvania. She died 28 Sep 1970 in Northumberland Co., Pennsylvania and was buried¹⁷⁸ in I.O.O.F. Cem., Trevorton Road, Shamokin, Coal Twp., Northumberland Co., Penn.

They had the following children:

- 1409 F i. **Dawn Lytle**¹⁷⁹ was born 31 Mar 1925 in Shamokin, Coal Twp., Northumberland Co., Pennsylvania. She died 15 Jan 1970 in Northumberland Co., Pennsylvania and was buried in I.O.O.F. Cem., Trevorton Road, Shamokin, Coal Twp., Northumberland Co., Penn.

Dawn married **Kenneth C. Blair**, son of Edward R. Blair and Della R. Snyder.

817. **Ethel Frances Lytle** (Annie Estella Shipman, Peter Shipman, John Shipman, William Shipman, Harmon Shipman (Schuppmann), Herman) was born 28 Jul 1898 in Shamokin, Coal Twp., Northumberland Co., Pennsylvania. She died¹⁸⁰ 23 Oct 1951 in Northumberland Co., Pennsylvania and was buried¹⁸¹ in St. Peter's (Blue) Church Cem., Ralpho Twp., Northumberland Co., Pennsylvania.

Ethel married **Walter R. Klinger**, son of Ira Klinger and Mary Ann Herb. Walter was born 12 Oct 1887 in Shamokin, Northumberland Co., Pennsylvania. He died¹⁸² 25 Dec 1954 in Northumberland Co., Pennsylvania and was buried¹⁸³ in St. Peter's (Blue) Church Cem., Ralpho Twp., Northumberland Co., Pennsylvania.

They had the following children:

- + 1410 F i. **Constance Klinger.**

- + 1411 F ii. **Mary Ann Klinger** died Jan 1987.
- + 1412 M iii. **Robert Klinger**.
- 1413 M iv. **Norman K. Klinger** was born 5 Apr 1930 in Ralpho Twp., Northumberland Co., Pennsylvania. He died 1 Nov 1946 in Northumberland Co., Pennsylvania and was buried¹⁸⁴ in St. Peter's (Blue) Church Cem., Ralpho Twp., Northumberland Co., Pennsylvania.

819. **Ida Kathryn Lytle** (Annie Estella Shipman, Peter Shipman, John Shipman, William Shipman, Harmon Shipman (Schuppmann), Herman) was born 14 May 1905 in Shamokin, Coal Twp., Northumberland Co., Pennsylvania.

Ida married **Jacob J. Stark**¹⁸⁵. Jacob was born 3 Jul 1901 in Shamokin Twp., Northumberland Co., Pennsylvania. He died 22 Aug 1965 in Northumberland Co., Pennsylvania and was buried in I.O.O.F. Cem., Trevorton Road, Shamokin, Coal Twp., Northumberland Co., Penn.

They had the following children:

- 1414 F i. **Shirley M. Stark**.
 Shirley married **John J. Lauer**¹⁸⁶. John was born 12 Jul 1925. He died 3 Apr 1982 in Northumberland Co., Pennsylvania.
- + 1415 M ii. **William E. Stark**.
- 1416 F iii. **Joan Stark**.

822. **William Edward Reitz** (Martha Speece, Sarah Jane Snyder, Johannah Shipman, William Shipman, Harmon Shipman (Schuppmann), Herman) was born 1873 in Lower Augusta Twp., Northumberland Co., Pennsylvania. He died 23 Aug 1934 in Northumberland Co., Pennsylvania and was buried³⁵ in Pomfret Manor Cem., Catawissa Ave., Sunbury, Northumberland Co., Pennsylvania.

William married **Elmira Bloom**, daughter of John Bloom and Matilda Shipman. Elmira was born 24 Jun 1875. She died 4 Dec 1944 in Northumberland Co., Pennsylvania and was buried³⁴ in Pomfret Manor Cem., Catawissa Ave., Sunbury, Northumberland Co., Pennsylvania.

They had the following children:

- 1417 F i. Maude Reitz is printed as #1249 on page 153.
- 1418 F ii. Dorothy Reitz is printed as #1250 on page 153.
- + 1419 M iii. John B. Reitz is printed as #1251 on page 242.
- 1420 M iv. William Reitz is printed as #1252 on page 153.

843. **Charles Fisher Snyder** (Martin Luther Snyder, John S. Snyder, Johannah Shipman, William Shipman, Harmon Shipman (Schuppmann), Herman) was born 3 Oct 1895.

Charles married¹⁸⁷ **Bertha May Deitrich** on 23 Jun 1918. Bertha was born 21 Jan 1892.

They had the following children:

- 1421 M i. **Charles Fisher Snyder Jr.** was born 8 Mar 1922.

857. **Annie Wolfe** (Mary Alice Barrett, Sarah Auchmuty, Elizabeth "Lizzie" Shipman, William Shipman, Harmon Shipman (Schuppmann), Herman) was born 16 Aug 1867. She died 15 Sep 1932.

Annie married **Oliver Houser**.

Oliver and Annie had the following children:

1422 F i. **Esther Houser.**

Esther married **J. Peters.**

858. **Clara May Wolf** (Mary Alice Barrett, Sarah Auchmuty, Elizabeth "Lizzie" Shipman, William Shipman, Harmon Shipman (Schuppmann), Herman) was born 16 Aug 1868. She died 26 Oct 1935.

Clara married **J. Fred Young.**

They had the following children:

+ 1423 F i. **Lois Young** was born 11 Aug 1903 and died 31 May 1986.

860. **Edward Lyons Wolf** (Mary Alice Barrett, Sarah Auchmuty, Elizabeth "Lizzie" Shipman, William Shipman, Harmon Shipman (Schuppmann), Herman) was born 8 Jan 1872. He died 20 Feb 1950.

Edward married **Bea Barrett.**

They had the following children:

1424 M i. **Harold F. Wolf.**

1425 F ii. **Margaret Wolf.**

863. **Mary E. Barrett** (James A. Barrett, Sarah Auchmuty, Elizabeth "Lizzie" Shipman, William Shipman, Harmon Shipman (Schuppmann), Herman) was born in Selinsgrove, Snyder Co., Pennsylvania.

Mary married **Ira T. Renn Jr.**, son of Ira T. Renn and Rachel Kaufman, on 3 Oct 1900. Ira was born 16 Mar 1880 in Lower Augusta Twp., Northumberland Co., Pennsylvania.

They had the following children:

1426 F i. **F. Fay Renn.**

1427 M ii. **Harold W. Renn.**

864. **Mary Lucinda Hironimus** (Lucinda "Lucy" A. Burns, Lucinda McMoody, Elizabeth "Lizzie" Shipman, William Shipman, Harmon Shipman (Schuppmann), Herman) was born 22 Jun 1862. She died 1898.

Mary married **James Libby.** James was born 1862. He died 1950.

They had the following children:

+ 1428 F i. **Hattie Libby.**

+ 1429 F ii. **Sadie Libby.**

865. **Sarah Alice Hironimus** (Lucinda "Lucy" A. Burns, Lucinda McMoody, Elizabeth "Lizzie" Shipman, William Shipman, Harmon Shipman (Schuppmann), Herman) was born 11 Jul 1864. She died 6 Aug 1951 in Stanislaus Co., California.

Sarah married **Charles Brown** on 22 Feb 1882.

They had the following children:

1430 M i. **William Brown.**

1431 M ii. **Clair Brown.**

870. **Eva Regina Hironimus** (Lucinda "Lucy" A. Burns, Lucinda McMoody, Elizabeth "Lizzie" Shipman, William Shipman, Harmon Shipman (Schuppmann), Herman) was born 26 Dec 1873. She died 6 Sep 1946 in Milton, Northumberland Co., Pennsylvania and was buried¹⁸⁸ in Harmony Cem., Milton, Northumberland Co., Pennsylvania.

Eva married **Frank Seymour Jolly** on 20 Mar 1891. Frank was born 10 Jun 1868 in Scrubgrass Twp., Venango Co., Pennsylvania. He died 16 Sep 1948 in Milton, Northumberland Co., Pennsylvania and was buried¹⁸⁹ in Harmony Cem., Milton, Northumberland Co., Pennsylvania.

They had the following children:

- 1432 M i. **Arthur Jolly**¹⁹⁰ was born 18 Apr 1892 in Union Co., Pennsylvania. He died 18 Apr 1892 in Union Co., Pennsylvania and was buried in Hironimus Cem., Weikert, Hartley Twp., Union Co., Pennsylvania.
- 1433 F ii. **Bertha Mae Jolly** was born Jun 1894 in Union Co., Pennsylvania. She died Sep 1981 and was buried in Harmony Cem., Milton, Northumberland Co., Pennsylvania.
- Bertha married **George A. Landis**. George was born 1894. He died 1964 in Union Co., Pennsylvania and was buried in Harmony Cem., Milton, Northumberland Co., Pennsylvania.
- + 1434 M iii. **Charles A. Jolly** was born 14 Jan 1897 and died May 1978.
- 1435 F iv. **Florence E. Jolly** was born about 1902. She died 1970.
- Florence married **Rolen Ralph Bounds**.
- + 1436 M v. **Clair F. Jolly** was born 1907 and died 1986.
- 1437 F vi. **Martha L. Jolly** was born 1909. She died 1937 in Northumberland Co., Pennsylvania and was buried in Harmony Cem., Milton, Northumberland Co., Pennsylvania.
- Martha married **John Yagle**.

871. **Ellen B. Hironimus** (Lucinda "Lucy" A. Burns, Lucinda McMoody, Elizabeth "Lizzie" Shipman, William Shipman, Harmon Shipman (Schuppmann), Herman) was born 27 Mar 1876 in Union Co., Pennsylvania. She died 7 Jan 1914 in Elysburg, Ralpho Twp., Northumberland Co., Pennsylvania and was buried¹⁹¹ in Pine Hill Cem., Elysburg, Ralpho Twp., Northumberland Co., Pennsylvania.

Ellen married **Emmett Weiland** on 23 Jun 1894. Emmett was born 1872. He died 26 May 1938 in Northumberland Co., Pennsylvania and was buried¹⁹² in Pine Hill Cem., Elysburg, Ralpho Twp., Northumberland Co., Pennsylvania.

They had the following children:

- 1438 F i. **Carrie Weiland**.
- Carrie married **Robert Gottshall**.
- 1439 M ii. **Robert Weiland**.
- Robert married **Kathryn Russell**.
- + 1440 F iii. **Eleanor M. Weiland** was born 16 Feb 1899 and died 30 Sep 1983.
- 1441 F iv. **Laura Weiland**.
- Laura married **Willard Wands**.

873. **Kathryn Hironimus** (Lucinda "Lucy" A. Burns, Lucinda McMoody, Elizabeth "Lizzie" Shipman,

William Shipman, Harmon Shipman (Schuppmann), Herman) was born 7 Jun 1877 in Weikert, Hartley Twp., Union Co., Pennsylvania. She died 9 Apr 1945 in Northumberland Co., Pennsylvania and was buried¹⁹³ in I.O.O.F. Cem., Trevorton Road, Shamokin, Coal Twp., Northumberland Co., Penn.

Kathryn married **John B. Sholter**¹⁹⁴ on 7 Jul 1895 in Union Co., Pennsylvania. John was born 8 May 1873 in Union Co., Pennsylvania. He died 13 Nov 1952 in Northumberland Co., Pennsylvania and was buried in I.O.O.F. Cem., Shamokin, Trevorton Road, Northumberland Co., Pennsylvania.

They had the following children:

1442 M i. **Andrew Sholter.**

1443 F ii. **Ruth Sholter.**

Ruth married **Kimber C. Farrow**, son of Clinton A. Farrow and Mary C. Gonsar. Kimber was born 1 May 1899 in Snyderstown, Northumberland Co., Pennsylvania. He died 5 Nov 1975 and was buried¹⁹⁵ in Doylestown, Montgomery Co., Pennsylvania.

1444 F iii. **Grace Sholter** was born 1902. She died 1988.

Grace married **Noel Frederick.**

875. **Andrew James Hironimus** (Lucinda "Lucy" A. Burns, Lucinda McMoody, Elizabeth "Lizzie" Shipman, William Shipman, Harmon Shipman (Schuppmann), Herman) was born 28 Nov 1880 in Hartley Twp., Union Co., Pennsylvania. He died 1931 in Centre Co., Pennsylvania and was buried¹⁹⁶ in Fairview Cem., Penn Twp., Centre Co., Pennsylvania.

Andrew married **Bertha M. Rote** on 6 Feb 1905 in Cohn, Hartley Twp., Union Co., Pennsylvania. Bertha was born 7 Dec 1883 in Coburn, Centre Co., Pennsylvania. She died 1949 in Centre Co., Pennsylvania and was buried¹⁹⁷ in Fairview Cem., Penn Twp., Centre Co., Pennsylvania.

They had the following children:

1445 F i. **Grace Hironimus** was born 1906. She died 1959.

Grace married **Lowell Hettinger.**

1446 M ii. **Paul Hironimus.**

Paul married **Thelma Salter.**

1447 F iii. **Naomi Hironimus.**

Naomi married (1) **Charles Cowher.**

Naomi also married (2) **Robert Shimmel.**

Naomi also married (3) **Philip Zerbe.**

879. **George Clarence Burns Burns** (Samuel P. Burns, Lucinda McMoody, Elizabeth "Lizzie" Shipman, William Shipman, Harmon Shipman (Schuppmann), Herman) was born 5 Sep 1873 in Watsontown, Delaware Twp., Northumberland Co., Pennsylvania. He died 1 Apr 1955 in Selinsgrove, Snyder Co., Pennsylvania and was buried in West Side Cem., Monroe Twp., Snyder Co., Pennsylvania.

George married **Emma Jane Charles** on 9 Oct 1898 in Selinsgrove, Snyder Co., Pennsylvania. Emma was born 1873. She died 1958 in Selinsgrove, Snyder Co., Pennsylvania and was buried in West Side Cem., Monroe Twp., Snyder Co., Pennsylvania.

They had the following children:

+ 1448 F i. **Mary Katherine Burns** was born 28 Dec 1899 and died 15 Dec 1994.

- 1449 F ii. **Elizabeth "Lib" Burns** was born 9 Feb 1912.
Elizabeth married (1) **Gerald Bowersox**. Gerald died 1967.
Elizabeth also married (2) **Lester Reedy**. Lester died 1987.

882. **Claude Gregory Burns**¹⁹⁸ (Samuel P. Burns, Lucinda McMoody, Elizabeth "Lizzie" Shipman, William Shipman, Harmon Shipman (Schuppmann), Herman) was born 21 Dec 1881 in Selinsgrove, Snyder Co., Pennsylvania. He died 7 Feb 1937 in Lewisburg, Union Co., Pennsylvania and was buried in Selinsgrove, Snyder Co., Pennsylvania.

Claude was living in Watsonstown, Pennsylvania by 1919 and was active in the dairy business. He and his wife, Mary and their daughter, Virginia were driving from Watsonstown to Selinsgrove when a woman driving in the opposite direction had a stroke and collided with their car. Claude was killed in the accident. Later, Mary owned and operated a clothing store in Selinsgrove. Claude and Mary had 4 children, two of whom died in infancy. The order of birth is not known but based on Virginia Burns' birth certificate date, it does appear that one of them was born before Virginia and the other child was born after her.

Claude married **Mary Hortense Alexander**¹⁹⁹, daughter of Thomas Alexander and Elizabeth Jane Double, on 11 May 1908 in Butler, Pennsylvania. Mary was born 11 Sep 1887 in Washington, S. Strabane Twp., Washington Co., Pennsylvania. She died 14 Apr 1959 in Yeadon, Delaware Co., Pennsylvania and was buried in North Cem., Butler, Pennsylvania.

They had the following children:

- + 1450 F i. **Katherine Elizabeth "Betty" Burns** was born 23 Jan 1909 and died Nov 1973.
- + 1451 F ii. **Virginia Alexander Burns** was born 11 Nov 1918 and died 12 Feb 1981.

883. **Joseph Nicholas Snyder** (Mary Jane Campbell, Nicholas Campbell, Elizabeth Shipman, Nicholas Shipman, Harmon Shipman (Schuppmann), Herman) was born 1862 in Catawissa, Columbia Co., Pennsylvania. He died 4 May 1941 in Elysburg, Ralpho Twp., Northumberland Co., Pennsylvania and was buried²⁰⁰ in Oak Grove Cem., Ralpho Twp., Northumberland Co., Pennsylvania.

Joseph married **Elizabeth Frederick**, daughter of Samuel Frederick and Kathryn "Kate" Raker, in 1885. Elizabeth was born 1863 in Catawissa, Columbia Co., Pennsylvania. She died 1937 in Elysburg, Ralpho Twp., Northumberland Co., Pennsylvania and was buried²⁰¹ in Oak Grove Cem., Ralpho Twp., Northumberland Co., Pennsylvania.

They had the following children:

- + 1452 F i. **Catherine V. Snyder** was born 18 Jan 1886 and died 3 Sep 1961.
- 1453 F ii. **Bertha M. Snyder** was born 24 Dec 1887. She died 3 Jun 1969 in Northumberland Co., Pennsylvania and was buried²⁰² in Stonington Baptist Church Cem., Shamokin Twp., Northumberland Co., Pennsylvania.

Bertha married **Lewis S. Furman**, son of George O. Furman and Hulda Jane Wilhour. Lewis was born 5 Nov 1888. He died 13 Feb 1944 in Northumberland Co., Pennsylvania and was buried²⁰³ in Stonington Baptist Church Cem., Shamokin Twp., Northumberland Co., Pennsylvania.
- + 1454 M iii. **Walter Albert Snyder** was born 9 Apr 1889 and died 20 Jan 1965.
- + 1455 M iv. **Samuel Frederick Snyder** was born 14 Jan 1893 and died 26 Aug 1973.
- 1456 F v. **Amy A. Snyder** was born 13 Oct 1895 in Paxinos, Shamokin Twp., Northumberland Co., Pennsylvania. She died 29 Aug 1923 in Northumberland Co., Pennsylvania and was buried²⁰⁴ in Stonington Baptist Church Cem., Shamokin Twp., Northumberland

Co., Pennsylvania.

Amy married **Merl Vought**. Merl was born 1888. He died 1949 in Northumberland Co., Pennsylvania and was buried²⁰⁵ in Stonington Baptist Church Cem., Shamokin Twp., Northumberland Co., Pennsylvania.

- 1457 F vi. **Annie Mabel Snyder**²⁰⁶ was born 26 Dec 1896 in Sunnyside, North Cornwall Twp., Lebanon Co., Pennsylvania. She died 12 Jun 1973 in Northumberland Co., Pennsylvania and was buried in Northumberland Memorial Park Cem., Stonington, Shamokin Twp., Northumberland Co., Pennsylvania.

Annie married **Raymond I. Swank**, son of Edward L. Swank and Rebecca Simmers (Simes). Raymond was born 25 Mar 1891 in Reeds Station, Northumberland Co., Pennsylvania. He died 31 May 1967 in Northumberland Co., Pennsylvania and was buried²⁰⁷ in Northumberland Memorial Park Cem., Stonington, Shamokin Twp., Northumberland Co., Pennsylvania.

- 1458 M vii. **Frank (Lester) Snyder** was born 1898. He died 1984 in Northumberland Co., Pennsylvania and was buried²⁰⁸ in Pine Hill Cem., Elysburg, Ralpho Twp., Northumberland Co., Pennsylvania.

- 1459 M viii. **Robert R. Snyder** was born 2 Jul 1905 in Shamokin Twp., Northumberland Co., Pennsylvania. He died 8 May 1910 in Northumberland Co., Pennsylvania and was buried²⁰⁹ in Oak Grove Cem., Ralpho Twp., Northumberland Co., Pennsylvania.

- 1460 F ix. **Hazel A. Snyder** was born 5 May 1910. She was buried²¹⁰ in Pine Hill Cem., Elysburg, Ralpho Twp., Northumberland Co., Pennsylvania.

Hazel married **William H. Campbell Jr.**, son of William H. Campbell and Laura I. Leisenring. William was born 17 Mar 1910. He died 3 Oct 1966 in Northumberland Co., Pennsylvania and was buried²¹¹ in Pine Hill Cem., Elysburg, Ralpho Twp., Northumberland Co., Pennsylvania.

884. **David L. Snyder**²¹² (Mary Jane Campbell, Nicholas Campbell, Elizabeth Shipman, Nicholas Shipman, Harmon Shipman (Schuppmann), Herman) was born 25 Oct 1867 in Paxinos, Shamokin Twp., Northumberland Co., Pennsylvania. He died 15 Jun 1945 in Northumberland Co., Pennsylvania and was buried²¹³ in Irish Valley Baptist (Summit) Church Cem., Shamokin Twp., Northumberland Co., Pennsylvania.

David married (1) **Estella "Stella" R. Moody**²¹⁴. Estella was born 17 Nov 1875 in Northumberland Co., Pennsylvania. She died 9 Mar 1896 in Northumberland Co., Pennsylvania and was buried²¹⁵ in Irish Valley Baptist (Summit) Church Cem., Shamokin Twp., Northumberland Co., Pennsylvania.

David also married (2) **Gertrude R. Sober**, daughter of Martin Luther Sober and Sarah Ann Fisher. Gertrude was born 1 Aug 1883 in Irish Valley, Shamokin Twp., Northumberland Co., Pennsylvania. She died 12 Jul 1951 in Northumberland Co., Pennsylvania and was buried²¹⁶ in Irish Valley Baptist (Summit) Church Cem., Shamokin Twp., Northumberland Co., Pennsylvania.

They had the following children:

- 1461 F i. **Margaret B. Snyder** was born 19 Sep 1911 in Weigh Scales, Shamokin Twp., Northumberland Co., Pennsylvania. She died 1 Jun 1965 in Northumberland Co., Pennsylvania and was buried²¹⁷ in St. Peter's (Blue) Church Cem., Ralpho Twp., Northumberland Co., Pennsylvania.

Margaret married **Freeman S. Betz**. Freeman was born 1906.

- 1462 F ii. **Lorraine Snyder** was born 19 Sep 1911. She died 1 Jun 1965 in Northumberland

Co., Pennsylvania and was buried²¹⁸ in St. Peter's (Blue) Church Cem., Ralpho Twp., Northumberland Co., Pennsylvania.

Lorraine married **Freeman S. Betz**. Freeman was born 1906.

887. **Harry E. Snyder** (Mary Jane Campbell, Nicholas Campbell, Elizabeth Shipman, Nicholas Shipman, Harmon Shipman (Schuppmann), Herman) was born 12 May 1872. He died 1945 in Northumberland Co., Pennsylvania and was buried²¹⁹ in Ash Grove United Brethren Church Cem., Shamokin Twp., Northumberland Co., Pennsylvania.

Harry married **Lulu V. Miller**, daughter of Amandus S. Miller and Hannah J. Wolverton. Lulu was born 14 Feb 1878. She died 20 Apr 1952 in Northumberland Co., Pennsylvania and was buried²²⁰ in Ash Grove United Brethren Church Cem., Shamokin Twp., Northumberland Co., Pennsylvania.

They had the following children:

- 1463 M i. **Ernest Snyder** was born 23 Jul 1902.
Ernest married **Ruth Curvan**.
- 1464 M ii. **Merrill R. Snyder** was born 30 Jul 1904.
Merrill married **Hilda Lonberger**.
- 1465 F iii. **Mary H. Snyder** was born 7 Jan 1907.
- 1466 F iv. **Rosella F. Snyder** was born 27 Apr 1909.
Rosella married **Clayton Sharpe**.
- 1467 F v. **Marjory B. Snyder** was born 8 Nov 1911.
Marjory married **Edwin Knecht**.
- 1468 M vi. **Lawrence N. Snyder** was born 23 Mar 1914.
Lawrence married **Marie Wright**.
- + 1469 M vii. **Hubert E. Snyder** was born 30 Nov 1916.
890. **Ella A. Johnson** (Elizabeth M. Campbell, Nicholas Campbell, Elizabeth Shipman, Nicholas Shipman, Harmon Shipman (Schuppmann), Herman) was born 11 Dec 1859. She died 6 Mar 1925 in Northumberland Co., Pennsylvania and was buried²²¹ in Pine Hill Cem., Elysburg, Ralpho Twp., Northumberland Co., Pennsylvania.
- Ella married **Jacob E. Thomas**. Jacob was born 17 Apr 1857. He died 26 Apr 1900 in Northumberland Co., Pennsylvania and was buried²²² in Pine Hill Cem., Elysburg, Ralpho Twp., Northumberland Co., Pennsylvania.
- They had the following children:
- + 1470 M i. **Roy C. Thomas** was born 22 Apr 1891 and died 14 Jun 1975.
- + 1471 F ii. **Ora E. Thomas** was born 14 Dec 1895 and died 18 Sep 1949.
891. **Hannah N. Johnson** (Elizabeth M. Campbell, Nicholas Campbell, Elizabeth Shipman, Nicholas Shipman, Harmon Shipman (Schuppmann), Herman) was born 25 Aug 1861. She died 7 Jun 1916 in Northumberland Co., Pennsylvania and was buried²²³ in Pine Hill Cem., Elysburg, Ralpho Twp., Northumberland Co., Pennsylvania.

Hannah married **Elwood Gilger**, son of Samuel K. Gilger and Elizabeth Reeder. Elwood was born 17

Oct 1859. He died 17 Oct 1938 in Northumberland Co., Pennsylvania and was buried²²⁴ in Pine Hill Cem., Elysburg, Ralpho Twp., Northumberland Co., Pennsylvania.

They had the following children:

- + 1472 M i. **Ray R. Gilger** was born 19 Apr 1888 and died 21 Feb 1968.
- + 1473 F ii. **Grace E. Gilger** was born 26 Dec 1891.
- + 1474 F iii. **Ella M. Gilger** was born 1894.

892. **Briton McClellan Johnson** (Elizabeth M. Campbell, Nicholas Campbell, Elizabeth Shipman, Nicholas Shipman, Harmon Shipman (Schuppmann), Herman) was born 16 Nov 1863. He died 1915 in Columbia Co., Pennsylvania and was buried²²⁵ in Mt Zion Church Cem., Franklin Twp., Columbia Co., Pennsylvania.

Briton married **Mary I. George**. Mary was born 1867. She died 1947 in Columbia Co., Pennsylvania and was buried²²⁶ in Mt Zion Church Cem., Franklin Twp., Columbia Co., Pennsylvania.

They had the following children:

- + 1475 M i. **William A. Johnson** was born 8 Jun 1885 and died 24 Sep 1959.
- + 1476 F ii. **Laura Johnson**.
- + 1477 F iii. **Sadie Johnson** was born 21 Nov 1889.
- 1478 F iv. **Jennie Johnson**.
Jennie married **Merlin Rhown**.
- + 1479 F v. **Agnes M. Johnson** was born 7 Jun 1896.
- 1480 M vi. **Jesse E. Johnson** was born 14 Feb 1898.
- + 1481 M vii. **Philip M. Johnson** was born 24 Aug 1901 and died 29 Nov 1981.

894. **Arthur E. Johnson** (Elizabeth M. Campbell, Nicholas Campbell, Elizabeth Shipman, Nicholas Shipman, Harmon Shipman (Schuppmann), Herman) was born 2 Oct 1868. He died 1945.

Arthur married **Clara Miller**. Clara was born 1871. She died 1948.

They had the following children:

- 1482 M i. **Ralph Johnson**.
- + 1483 F ii. **Elizabeth M. Johnson** was born 19 Jul 1893 and died 1975.
- 1484 M iii. **Oscar Johnson** was born 14 Dec 1895.
- + 1485 M iv. **William E. Johnson** was born 30 Oct 1897.
- + 1486 F v. **Dora Johnson** was born 9 Oct 1902.
- + 1487 F vi. **Ruth Johnson** was born 21 Oct 1904.
- + 1488 M vii. **Delmar Johnson** was born 10 Mar 1913.

895. **Bartlett H. Johnson** (Elizabeth M. Campbell, Nicholas Campbell, Elizabeth Shipman, Nicholas Shipman, Harmon Shipman (Schuppmann), Herman) was born 11 Sep 1876. He died 2 Apr 1946.

Bartlett married **Harriet Rider**.

Bartlett and Harriet had the following children:

- + 1489 F i. **Pauline Johnson.**
- 1490 F ii. **Alta Johnson.**
Alta married **George McKee.**
- + 1491 F iii. **Marian Johnson.**

897. **Emma Haas** (Lucinda Campbell, Nicholas Campbell, Elizabeth Shipman, Nicholas Shipman, Harmon Shipman (Schuppmann), Herman) was born 21 Apr 1864 in Milton, Northumberland Co., Pennsylvania. She died²²⁷ 5 Jun 1951 in Northumberland Co., Pennsylvania and was buried²²⁸ in St. Peter's (Blue) Church Cem., Ralpho Twp., Northumberland Co., Pennsylvania.

Emma married **John F. Sanders**, son of Joseph Sanders and Sarah Fisher. John was born 27 Jan 1859 in Bear Gap, Ralpho Twp., Northumberland Co., Pennsylvania. He died²²⁹ 16 May 1934 in Northumberland Co., Pennsylvania and was buried²³⁰ in St. Peter's (Blue) Church Cem., Ralpho Twp., Northumberland Co., Pennsylvania.

They had the following children:

- 1492 F i. **Edna M. Sanders** was born 5 May 1890 in Bear Gap, Ralpho Twp., Northumberland Co., Pennsylvania. She died²³¹ 27 Dec 1970 in Northumberland Co., Pennsylvania and was buried²³² in St. Peter's (Blue) Church Cem., Ralpho Twp., Northumberland Co., Pennsylvania.

Edna married **Martin O. Markle**. Martin was born 24 Jul 1882. He died²³³ 20 Sep 1943 in Northumberland Co., Pennsylvania and was buried²³⁴ in St. Peter's (Blue) Church Cem., Ralpho Twp., Northumberland Co., Pennsylvania.

- 1493 M ii. **Joseph A. Sanders** was born 1 Apr 1892 in Bear Gap, Ralpho Twp., Northumberland Co., Pennsylvania. He died²³⁵ 18 Aug 1967 in Northumberland Co., Pennsylvania and was buried²³⁶ in St. Peter's (Blue) Church Cem., Ralpho Twp., Northumberland Co., Pennsylvania.

Joseph married **Martha S. Yocum**, daughter of George W. Yocum and Sarah "Sallie" A. Pensyl. Martha was born 17 Oct 1886 in Northumberland Co., Pennsylvania. She died²³⁷ 12 Dec 1940 in Northumberland Co., Pennsylvania and was buried²³⁸ in St. Peter's (Blue) Church Cem., Ralpho Twp., Northumberland Co., Pennsylvania.

898. **Hannah Elizabeth Haas** (Lucinda Campbell, Nicholas Campbell, Elizabeth Shipman, Nicholas Shipman, Harmon Shipman (Schuppmann), Herman) was born 28 Jan 1867. She died²³⁹ 25 Feb 1918 in Northumberland Co., Pennsylvania and was buried²⁴⁰ in St. Peter's (Blue) Church Cem., Ralpho Twp., Northumberland Co., Pennsylvania.

Hannah married **George K. Leisenring**²⁴¹, son of Francis B. "Frank" Leisenring and Angeline Keller. George was born 31 Jan 1866 in Ralpho Twp., Northumberland Co., Pennsylvania. He died 26 Oct 1954 in Northumberland Co., Pennsylvania and was buried²⁴² in St. Peter's (Blue) Church Cem., Ralpho Twp., Northumberland Co., Pennsylvania.

They had the following children:

- 1494 M i. **Frank A. Leisenring** was born 14 Jan 1890 in Ralpho Twp., Northumberland Co., Pennsylvania. He died²⁴³ 9 May 1895 in Northumberland Co., Pennsylvania and was buried²⁴⁴ in St. Peter's (Blue) Church Cem., Ralpho Twp., Northumberland Co., Pennsylvania.
- + 1495 F ii. **Ruth A. Leisenring** was born 26 May 1892 and died 10 Oct 1977.

- + 1496 F iii. **Mary Leisenring** was born 15 Jul 1896.
- + 1497 F iv. **Dorothy M. Leisenring** was born 23 Oct 1901 and died 26 May 1940.
- + 1498 F v. **Catherine A. Leisenring** was born 6 Sep 1903.
- 1499 F vi. **Marcella Leisenring** was born 23 Feb 1906.

899. **Viola M. Haas** (Lucinda Campbell, Nicholas Campbell, Elizabeth Shipman, Nicholas Shipman, Harmon Shipman (Schuppmann), Herman) was born 2 Sep 1868.

Viola married **Edwin I. Sober**, son of Freeman W. Sober and Mahalah. Edwin was born 7 May 1867.

They had the following children:

- + 1500 F i. **Emma Sober**.
- 1501 F ii. **Laura E. Sober** was buried²⁴⁵ in I.O.O.F. Cem., Trevorton Road, Shamokin, Coal Twp., Northumberland Co., Penn.

Laura married **John H. Crowl**, son of Elmer E. Crowl and Mary Elizabeth Shutt. John was born 31 May 1888 in Elysburg, Ralpho Twp., Northumberland Co., Pennsylvania. He died 9 Feb 1947 in Northumberland Co., Pennsylvania and was buried²⁴⁶ in I.O.O.F. Cem., Trevorton Road, Shamokin, Coal Twp., Northumberland Co., Penn.
- + 1502 F iii. **Viola Sober**.
- 1503 F iv. **Mary Sober**.

Mary married **Charles Springer**.
- 1504 M v. **Earl Sober**.

900. **John H. Haas** (Lucinda Campbell, Nicholas Campbell, Elizabeth Shipman, Nicholas Shipman, Harmon Shipman (Schuppmann), Herman) was born 17 Oct 1868. He died 30 Apr 1931 in Northumberland Co., Pennsylvania and was buried²⁴⁷ in St. Peter's (Blue) Church Cem., Ralpho Twp., Northumberland Co., Pennsylvania.

John married **Ida M. Fagley**, daughter of Daniel Fagley and Mary A. Yeager. Ida was born 26 Jul 1871. She died 18 Oct 1941 in Northumberland Co., Pennsylvania and was buried²⁴⁸ in St. Peter's (Blue) Church Cem., Ralpho Twp., Northumberland Co., Pennsylvania.

They had the following children:

- 1505 M i. **Clarence Haas** was born 27 Aug 1895. He died 28 Aug 1895 in Northumberland Co., Pennsylvania and was buried²⁴⁹ in St. Peter's (Blue) Church Cem., Ralpho Twp., Northumberland Co., Pennsylvania.

901. **Catherine Alverta Haas** (Lucinda Campbell, Nicholas Campbell, Elizabeth Shipman, Nicholas Shipman, Harmon Shipman (Schuppmann), Herman) was born 1869. She died 5 Dec 1928 in Northumberland Co., Pennsylvania and was buried²⁵⁰ in Shamokin Cem., Shamokin, Coal Twp., Northumberland Co., Pennsylvania.

Catherine married **Elwood Baily**, son of William H. Baily and Sarah S. Lamborn. Elwood was born 5 Sep 1865 in Chester Co., Pennsylvania. He died 4 Nov 1954 in Northumberland Co., Pennsylvania and was buried²⁵¹ in Shamokin Cem., Shamokin, Coal Twp., Northumberland Co., Pennsylvania.

Elwood and Catherine had the following children:

- + 1506 M i. **George W. Bailey** was born 5 Aug 1886 and died 14 Aug 1958.
- 1507 F ii. **Elizabeth Bailey**.
Elizabeth married **Pierce Moore**.
- 1508 F iii. **Agnes E. Bailey**.
- + 1509 F iv. **Ida Bailey**.
- + 1510 M v. **Elwood Baily Jr.** was born 9 Oct 1898 and died 10 Dec 1975.
- 1511 M vi. **Wilbur Bailey**.
- 1512 M vii. **Irvin A. Bailey** was born 4 Jul 1901. He died 23 Jun 1974 in Northumberland Co., Pennsylvania and was buried²⁵² in Northumberland Memorial Park Cem., Stonington, Northumberland Co., Pennsylvania.
Irvin married **Eva M. Shensel**²⁵³, daughter of August Shensel and Eva Fry. Eva was born 18 Jan 1904 in Shamokin, Northumberland Co., Pennsylvania. She died 9 Feb 1982 in Northumberland Co., Pennsylvania and was buried in Northumberland Memorial Park Cem., Stonington, Shamokin Twp., Northumberland Co., Pennsylvania.
- 1513 M viii. **Charles D. Bailey** was born 29 Sep 1906 in Shamokin, Northumberland Co., Pennsylvania. He died 5 Feb 1911 in Northumberland Co., Pennsylvania and was buried²⁵⁴ in Shamokin Cem., Shamokin, Coal Twp., Northumberland Co., Pennsylvania.
- + 1514 F ix. **Myrtle Bailey**.

904. **Delmar Haas** (Lucinda Campbell, Nicholas Campbell, Elizabeth Shipman, Nicholas Shipman, Harmon Shipman (Schuppmann), Herman).

Delmar married **Edyth J. Price**.

They had the following children:

- 1515 F i. **Lillian Haas**.
- 1516 F ii. **Mary Haas**.

905. **Oliver N. Haas** (Lucinda Campbell, Nicholas Campbell, Elizabeth Shipman, Nicholas Shipman, Harmon Shipman (Schuppmann), Herman) was born 1892. He died 1972 in Northumberland Co., Pennsylvania and was buried²⁵⁵ in Methodist Episcopal Cem., Mt Pleasant, Upper Augusta Twp., Northumberland Co., Pennsylvania.

Oliver married **Mary E. Snyder**. Mary was born 1904.

They had the following children:

- 1517 F i. **Harriet Haas** was born 7 Mar 1929. She died 9 Mar 1929 in Northumberland Co., Pennsylvania and was buried²⁵⁶ in Methodist Episcopal Cem., Mt Pleasant, Upper Augusta Twp., Northumberland Co., Pennsylvania.

907. **Ambrose B. Campbell** (Joseph R. Campbell, Nicholas Campbell, Elizabeth Shipman, Nicholas Shipman, Harmon Shipman (Schuppmann), Herman) was born 2 Jun 1875. He died²⁵⁷ 11 Aug 1930 in Northumberland Co., Pennsylvania and was buried²⁵⁸ in Pine Hill Cem., Elysburg, Ralpho Twp.,

Northumberland Co., Pennsylvania.

Ambrose married **Janet McGhee**. Janet was born 11 May 1874. She died 20 May 1946 in Northumberland Co., Pennsylvania and was buried²⁵⁹ in Pine Hill Cem., Elysburg, Ralpho Twp., Northumberland Co., Pennsylvania.

They had the following children:

- + 1518 M i. **Joseph R. Campbell** was born Oct 1903 and died 17 Aug 1958.
- + 1519 M ii. **Robert M. Campbell** was born 20 Jul 1907 and died 29 Aug 1972.
- + 1520 M iii. **Allen B. Campbell** was born 20 May 1909.
- + 1521 F iv. **Hanna Campbell** was born 27 Jul 1914.

908. **Rosella Campbell** (Joseph R. Campbell, Nicholas Campbell, Elizabeth Shipman, Nicholas Shipman, Harmon Shipman (Schuppmann), Herman) was born 10 Aug 1876. She died 21 Apr 1935 in Northumberland Co., Pennsylvania and was buried²⁶⁰ in Pine Hill Cem., Elysburg, Ralpho Twp., Northumberland Co., Pennsylvania.

Rosella married **Alfred Slagle**, son of Daniel E. Slagle and Rachel Tharp. Alfred was born 6 Sep 1877. He died 8 Sep 1954 in Northumberland Co., Pennsylvania and was buried²⁶¹ in Pine Hill Cem., Elysburg, Ralpho Twp., Northumberland Co., Pennsylvania.

They had the following children:

- + 1522 M i. **Joseph E. Slagle** was born 1896 and died 1 Nov 1923.

909. **Laura H. Campbell** (Joseph R. Campbell, Nicholas Campbell, Elizabeth Shipman, Nicholas Shipman, Harmon Shipman (Schuppmann), Herman) was born 16 Oct 1880. She died 14 Jun 1958 in Northumberland Co., Pennsylvania and was buried²⁶² in Pine Hill Cem., Elysburg, Ralpho Twp., Northumberland Co., Pennsylvania.

Laura married **Benjamin F. Frey**, son of George Frey and Matilda Bredbenner. Benjamin was born 8 Apr 1875. He died 4 Feb 1957 in Northumberland Co., Pennsylvania and was buried²⁶³ in Pine Hill Cem., Elysburg, Ralpho Twp., Northumberland Co., Pennsylvania.

They had the following children:

- + 1523 M i. **Joseph L. Frey** was born 5 May 1905.
- + 1524 M ii. **George Washington Frey** was born 20 Jan 1907 and died 4 Apr 1987.

910. **Irene Campbell** (Joseph R. Campbell, Nicholas Campbell, Elizabeth Shipman, Nicholas Shipman, Harmon Shipman (Schuppmann), Herman) was born 10 Sep 1889.

Irene married **Philip Getty**. Philip was born 1892. He died 1963.

They had the following children:

- + 1525 M i. **Joseph A. Getty** was born 23 Aug 1918.
- + 1526 F ii. **V. Arlene Getty** was born 27 Sep 1924.
- + 1527 M iii. **Oliver N. Getty** was born 14 Apr 1927.

915. **Orpha V. Brown** (Esther A. Campbell, Nicholas Campbell, Elizabeth Shipman, Nicholas Shipman, Harmon Shipman (Schuppmann), Herman) was born Nov 1875. She died 17 Jan 1967.

Orpha married **Richard Morgan**.

They had the following children:

1528 M i. **Lamar A. Morgan**.

1529 F ii. **Gertrude Morgan**.

1530 F iii. **Stella Morgan**.

918. **Cora H. Brown** (Esther A. Campbell, Nicholas Campbell, Elizabeth Shipman, Nicholas Shipman, Harmon Shipman (Schuppmann), Herman) was born Aug 1880.

Cora married **Edward J. M. Diehl**.

They had the following children:

+ 1531 M i. **Albert R. Diehl** was born 30 Dec 1901 and died 20 Jan 1968.

1532 F ii. **Viola Diehl**.

1533 F iii. **Pansy Diehl**.

1534 M iv. **Edward Diehl Jr.**

1535 M v. **Glenn Diehl**.

1536 M vi. **Leon Diehl**.

1537 F vii. **Hester Diehl**.

1538 F viii. **Hannah Diehl**.

1539 F ix. **Betty Diehl**.

1540 F x. **Evelyn Diehl**.

1541 M xi. **Milton Diehl**.

920. **Clarence E. Campbell** (William S. Campbell, Nicholas Campbell, Elizabeth Shipman, Nicholas Shipman, Harmon Shipman (Schuppmann), Herman) was born 4 Aug 1872 in Elysburg, Ralpho Twp., Northumberland Co., Pennsylvania. He died 25 Apr 1965 in Northumberland Co., Pennsylvania and was buried²⁶⁴ in I.O.O.F. Cem., Trevorton Road, Shamokin, Coal Twp., Northumberland Co., Penn.

Clarence married **Clara S. Richie**, daughter of Henry M. Richie and Susan Lewis. Clara was born 15 Oct 1878. She died 5 Nov 1945 in Northumberland Co., Pennsylvania and was buried²⁶⁵ in I.O.O.F. Cem., Trevorton Road, Shamokin, Coal Twp., Northumberland Co., Penn.

They had the following children:

1542 M i. **Orval Campbell**.

+ 1543 F ii. **Gladys L. Campbell** was born 8 Jun 1906 and died 20 May 1980.

921. **Clark M. Campbell** (William S. Campbell, Nicholas Campbell, Elizabeth Shipman, Nicholas Shipman, Harmon Shipman (Schuppmann), Herman) was born 20 Sep 1874. He died 31 Oct 1949 in Northumberland Co., Pennsylvania and was buried²⁶⁶ in Pine Hill Cem., Elysburg, Ralpho Twp., Northumberland Co., Pennsylvania.

Clark married **Margaret May "Maggie" Teitsworth**, daughter of Matthias T. Teitsworth and Lanah L. Myers, on 10 Oct 1900 in Northumberland Co., Pennsylvania. Margaret was born 8 Dec 1880. She died 4 Jun 1960 in Northumberland Co., Pennsylvania and was buried²⁶⁷ in Pine Hill Cem., Elysburg,

Ralphe Twp., Northumberland Co., Pennsylvania.

They had the following children:

- + 1544 F i. **Florence M. Campbell** was born 28 Mar 1902 and died 11 Sep 1971.
- 1545 M ii. **Charles W. Campbell** was born 14 Sep 1903. He died 6 Apr 1986 in Northumberland Co., Pennsylvania and was buried²⁶⁸ in Pine Hill Cem., Elysburg, Ralphe Twp., Northumberland Co., Pennsylvania.

Charles married **Jennie Parry**. Jennie was born 1906. She died 17 Jul 1981 in Northumberland Co., Pennsylvania and was buried²⁶⁹ in Pine Hill Cem., Elysburg, Ralphe Twp., Northumberland Co., Pennsylvania.
- + 1546 F iii. **Annie Louisa Campbell** was born 1906 and died 29 Sep 1974.
- + 1547 M iv. **Arnold B. Campbell** was born 1913 and died 1996.
- + 1548 F v. **Iola Campbell** was born 1915 and died 1986.

922. **Gertrude S. Campbell** (William S. Campbell, Nicholas Campbell, Elizabeth Shipman, Nicholas Shipman, Harmon Shipman (Schuppmann), Herman) was born 1877. She died 13 Mar 1927 in Northumberland Co., Pennsylvania and was buried²⁷⁰ in Pine Hill Cem., Elysburg, Ralphe Twp., Northumberland Co., Pennsylvania.

Gertrude married **George W. Bell**. George was born 1879. He died 18 Aug 1932 in Northumberland Co., Pennsylvania and was buried²⁷¹ in Pine Hill Cem., Elysburg, Ralphe Twp., Northumberland Co., Pennsylvania.

They had the following children:

- + 1549 F i. **Mary M. Bell** was born 13 Aug 1898.
- 1550 F ii. **Emma E. Bell** was born 12 Aug 1900. She died 27 Aug 1971 in Northumberland Co., Pennsylvania and was buried²⁷² in Pine Hill Cem., Elysburg, Ralphe Twp., Northumberland Co., Pennsylvania.

Emma married **George H. Campbell**. George was born 16 Jan 1893. He died 20 Apr 1979 in Northumberland Co., Pennsylvania and was buried²⁷³ in Pine Hill Cem., Elysburg, Ralphe Twp., Northumberland Co., Pennsylvania.
- + 1551 F iii. **Dora P. Bell** was born 13 Dec 1903.
- 1552 F iv. **Anna M. Bell** was born 14 Aug 1905.

Anna married **Gilbert M. Ritter**. Gilbert was born 1908. He died 1977 and was buried²⁷⁴ in Schreiner's Cem., Monroe Twp., Snyder Co., Pennsylvania.
- 1553 F v. **Thelma Bell** was born 5 May 1910.

923. **Walter N. Campbell** (William S. Campbell, Nicholas Campbell, Elizabeth Shipman, Nicholas Shipman, Harmon Shipman (Schuppmann), Herman) was born 7 Feb 1878. He died 9 Feb 1934 in Northumberland Co., Pennsylvania and was buried²⁷⁵ in Pine Hill Cem., Elysburg, Ralphe Twp., Northumberland Co., Pennsylvania.

Walter married **Carrie B. Artley**, daughter of John Fetterman Artley and Maggie Shuler. Carrie was born 15 Mar 1883. She died 22 Sep 1956 in Northumberland Co., Pennsylvania and was buried²⁷⁶ in Pine Hill Cem., Elysburg, Ralphe Twp., Northumberland Co., Pennsylvania.

Walter and Carrie had the following children:

1554 M i. **Elbert W. Campbell** was born 31 Mar 1903. He died 12 Jan 1904 and was buried in Pine Hill Cem., Elysburg, Ralpho Twp., Northumberland Co., Pennsylvania.

1555 M ii. **Orlon E. Campbell** was born 9 Jan 1904 in Shamokin, Northumberland Co., Pennsylvania. He died 9 Feb 1970 in Northumberland Co., Pennsylvania and was buried²⁷⁷ in I.O.O.F. Cem., Trevorton Road, Shamokin, Coal Twp., Northumberland Co., Penn.

Orlon married **Elizabeth A. Hill**²⁷⁸, daughter of Stansbuery Hill and Hilda M. Madden. Elizabeth was born 7 Dec 1910 in Shamokin, Coal Twp., Northumberland Co., Pennsylvania. She died 24 May 1961 in Northumberland Co., Pennsylvania and was buried in I.O.O.F. Cem., Trevorton Road, Shamokin, Coal Twp., Northumberland Co., Penn.

+ 1556 F iii. **Margaret E. Campbell** was born 1906 and died 6 Mar 1995.

930. **Harriet E. Hile** (John C. Hile, Hannah Campbell, Elizabeth Shipman, Nicholas Shipman, Harmon Shipman (Schuppmann), Herman) was born 2 Mar 1871. She died 1 Oct 1937 and was buried in Mt. Zion Church Cem., Franklin Twp., Columbia Co., Pennsylvania.

Harriet married **Albert Hartman**. Albert was born 2 Jun 1867. He died 21 Oct 1944.

They had the following children:

1557 M i. **Harry Hartman** was born 12 Mar 1893.

Harry married **Clara Iverson**.

+ 1558 M ii. **Clarence E. Hartman** was born 22 May 1895.

1559 M iii. **George H. Hartman** was born 28 Sep 1897.

George married **Ruie Brukley**.

932. **James Valentine Hile** (John C. Hile, Hannah Campbell, Elizabeth Shipman, Nicholas Shipman, Harmon Shipman (Schuppmann), Herman) was born 24 Oct 1873. He died 27 Mar 1947 in Catawissa Twp., Columbia Co., Pennsylvania and was buried in McIntyre Cem., Catawissa Twp., Columbia Co., Pennsylvania.

James married **Nettie M. Temple**. Nettie was born 1881. She died 1944 in Catawissa Twp., Columbia Co., Pennsylvania and was buried in McIntyre Cem., Catawissa Twp., Columbia Co., Pennsylvania.

They had the following children:

1560 M i. **Max Hile** died 16 Jul 1911.

Max married **Elnora Jones**.

934. **Jeremiah Madison Hile** (John C. Hile, Hannah Campbell, Elizabeth Shipman, Nicholas Shipman, Harmon Shipman (Schuppmann), Herman) was born 11 Jul 1876. He died 22 May 1934 and was buried in Mt. Zion Church Cem., Franklin Twp., Columbia Co., Pennsylvania.

Jeremiah married **E. Lavenia Devoe**. E. Lavenia Devoe was born 1877. She died 1972 and was buried in Mt. Zion Church Cem., Franklin Twp., Columbia Co., Pennsylvania.

They had the following children:

1561 M i. **Kenneth Hile**.

- 1562 M ii. **Ambrose Hile**.
Ambrose married **Margaret Ingram**.
- + 1563 M iii. **Allen Hile**.
935. **Mary Elizabeth Hile** (John C. Hile, Hannah Campbell, Elizabeth Shipman, Nicholas Shipman, Harmon Shipman (Schuppmann), Herman) was born 1878.
Mary married **Ambrose James Stewart**.
They had the following children:
- + 1564 M i. **Roy V. Stewart** was born 14 Feb 1903 and died Oct 1972.
- 1565 M ii. **John R. Stewart** was born 4 Sep 1905.
John married **Esther Butooshn**.
- + 1566 M iii. **James F. Stewart** was born 20 Mar 1907 and died Dec 1976.
- 1567 F iv. **Dorothy L. Stewart** was born 23 Sep 1908. She died 11 Dec 1959.
Dorothy married **Francis Wright**.
- 1568 F v. **Katherine E. Stewart** was born 25 Sep 1910.
Katherine married **Harold Armstrong**.

936. **Ulam H. Hile** (John C. Hile, Hannah Campbell, Elizabeth Shipman, Nicholas Shipman, Harmon Shipman (Schuppmann), Herman) was born 6 Nov 1879. He died 6 Jun 1954.
Ulam married **Harriet "Hattie" Watkins**.
They had the following children:
- 1569 F i. **Laura V. Hile** was born 15 Dec 1904.
Laura married **William Eberhard**.
- + 1570 M ii. **Elridge Hile** was born 1 Aug 1908.
- 1571 F iii. **Miriam Hile** was born 27 Jan 1912.
Miriam married **Dr. John J. Miller**.
- + 1572 M iv. **Blair W. Hile** was born 15 Apr 1918.

937. **Katie Viola Hile** (John C. Hile, Hannah Campbell, Elizabeth Shipman, Nicholas Shipman, Harmon Shipman (Schuppmann), Herman) was born 10 Jul 1881. She died 4 Jan 1946 in Selah, Washington.
Katie married **Elmer H. Stout**. Elmer was born 5 Apr 1875. He died 7 Apr 1930 in Selah, Washington.
They had the following children:
- + 1573 F i. **Ruth D. Stout** was born 5 Feb 1914.
- + 1574 M ii. **Kenneth A. Stout** was born 11 Apr 1917.
- + 1575 M iii. **Clarence H. Stout** was born about 1919.

938. **Rebecca Ellen Hile** (John C. Hile, Hannah Campbell, Elizabeth Shipman, Nicholas Shipman, Harmon

Shipman (Schuppmann), Herman) was born 8 Sep 1884. She died 22 Apr 1957 in Columbia Co., Pennsylvania and was buried²⁷⁹ in Mt. Zion Church Cem., Franklin Twp., Columbia Co., Pennsylvania.

Rebecca married **Glenn L. Shultz**. Glenn was born 3 Mar 1883. He died 4 Oct 1939 in Columbia Co., Pennsylvania and was buried²⁸⁰ in Mt. Zion Church Cem., Franklin Twp., Columbia Co., Pennsylvania.

They had the following children:

- + 1576 F i. **Katherine E. Shultz** was born 26 May 1906.
- 1577 F ii. **Florence Shultz** was born 8 Jul 1907.
- + 1578 M iii. **Henry H. Shultz** was born 30 Oct 1910.
- + 1579 F iv. **Mildred R. Shultz** was born 11 Aug 1918.

940. **Agnes Divinnia Hile** (John C. Hile, Hannah Campbell, Elizabeth Shipman, Nicholas Shipman, Harmon Shipman (Schuppmann), Herman) was born 15 Feb 1892. She died 9 Dec 1935 in Schuylkill Co., Pennsylvania and was buried²⁸¹ in Zion (Klinger's) Church Cem., Erdman, Lykens Twp., Dauphin Co., Pennsylvania.

Agnes married **David Haines**. David was born 28 Apr 1893. He died 12 Dec 1973 and was buried²⁸² in Zion (Klinger's) Church Cem., Erdman, Lykens Twp., Dauphin Co., Pennsylvania.

They had the following children:

- 1580 M i. **Infant Haines** was born 6 May 1914. He died 6 May 1914.
- 1581 F ii. **Ethel M. Haines** was born 1 Jun 1915.
- + 1582 F iii. **Margaret Dorothea Haines** was born 8 Aug 1919.
- + 1583 F iv. **Mary C. Haines** was born 8 Jan 1926.

942. **Daisy E. Yocum** (Johanna Hile, Hannah Campbell, Elizabeth Shipman, Nicholas Shipman, Harmon Shipman (Schuppmann), Herman) was born 13 Jun 1872 in Columbia Co., Pennsylvania. She died²⁸³ 21 Feb 1956 in Northumberland Co., Pennsylvania and was buried²⁸⁴ in St. Peter's (Blue) Church Cem., Ralpho Twp., Northumberland Co., Pennsylvania.

Daisy married **Nathan G. Adams**²⁸⁵, son of Daniel Henry Adams and Sarah A. Pensyl. Nathan was born 1 Feb 1866 in Ralpho Twp., Northumberland Co., Pennsylvania. He died 1933 in Ralpho Twp., Northumberland Co., Pennsylvania and was buried^{286,287} in St. Peter's (Blue) Church Cem., Ralpho Twp., Northumberland Co., Pennsylvania.

Nathan's first employment was as track foreman in the Philadelphia and Reading Railroad. He later purchased his borther, Alonzo's general store in Bear Gap. When the opportunity arose, he purchased a store in Paxinos from A. C. Bobb. For many years Nathan and his sons, Malcolm and Frederick operated a farm implement and automobile agency in Paxinos.

They had the following children:

- + 1584 F i. **Grace M. Adams** was born 4 Aug 1892.
- + 1585 M ii. **Malcolm E. Adams** was born 24 Jun 1895 and died 20 Apr 1960.
- + 1586 M iii. **Frederick F. Adams** was born 29 Mar 1897 and died 5 Feb 1976.
- 1587 M iv. **Earl S. Adams** was born 24 Feb 1899. He died 14 Mar 1911 in Northumberland Co., Pennsylvania and was buried²⁸⁸ in St. Peter's (Blue) Church Cem., Ralpho Twp.,

Northumberland Co., Pennsylvania.

- + 1588 F v. **Sarah J. Adams** was born 26 Jul 1903 and died 15 May 1929.
- + 1589 M vi. **Lewis Adams** was born 30 Jun 1906.
- 1590 M vii. **Nathan G. Adams Jr.** was born 16 Aug 1915.

Nathan married **Emma Heim**.

943. **John W. Yocum** (Johanna Hile, Hannah Campbell, Elizabeth Shipman, Nicholas Shipman, Harmon Shipman (Schuppmann), Herman) was born 19 Mar 1874 in Northumberland Co., Pennsylvania. He died 23 Feb 1944 in Northumberland Co., Pennsylvania and was buried²⁸⁹ in I.O.O.F. Cem., Trevorton Road, Shamokin, Coal Twp., Northumberland Co., Penn.

John married **Cora D. Fisher**, daughter of Harvey E. Fisher and Savilla B. Repley. Cora was born 5 Dec 1874 in Shamokin Twp., Northumberland Co., Pennsylvania. She died 8 Mar 1962 in Northumberland Co., Pennsylvania and was buried²⁹⁰ in I.O.O.F. Cem., Trevorton Road, Shamokin, Coal Twp., Northumberland Co., Penn.

They had the following children:

- 1591 M i. **Elmer L. Yocum**.
- 1592 F ii. **Ruth Yocum**.

945. **Elwood E. Yocum** (Johanna Hile, Hannah Campbell, Elizabeth Shipman, Nicholas Shipman, Harmon Shipman (Schuppmann), Herman) was born 18 Mar 1878 in Northumberland Co., Pennsylvania. He died 3 Mar 1961 in Northumberland Co., Pennsylvania and was buried in Oak Grove Cem., Ralpho Twp., Northumberland Co., Pennsylvania.

Elwood married **Cordelia A. Miller**²⁹¹, daughter of Amandus S. Miller and Hannah J. Wolverton. Cordelia was born 16 Jan 1875 in Shamokin Twp., Northumberland Co., Pennsylvania. She died 5 Sep 1907 in Northumberland Co., Pennsylvania and was buried in Oak Grove Cem., Ralpho Twp., Northumberland Co., Pennsylvania.

They had the following children:

- + 1593 M i. **Clarence L. Yocum** was born 23 Aug 1902 and died 22 Jun 1973.
- + 1594 M ii. **George Wesley Yocum** was born 26 Oct 1903.
- + 1595 M iii. **Henry O. Yocum** was born 27 May 1906 and died 19 Oct 1982.
- 1596 F iv. **Daisy V. Yocum** was born Aug 1907. She died Oct 1907 and was buried in Oak Grove Cem., Ralpho Twp., Northumberland Co., Pennsylvania.

949. **Raymond E. Yocum** (Johanna Hile, Hannah Campbell, Elizabeth Shipman, Nicholas Shipman, Harmon Shipman (Schuppmann), Herman) was born 9 Jan 1885. He died 26 Feb 1965.

Raymond married **Gertrude Clark**. Gertrude was born 15 Apr 1886. She died 27 Jul 1969.

They had the following children:

- 1597 M i. **Melvin D. Yocum** was born 15 Apr 1907. He died 2 Sep 1907.
- + 1598 M ii. **George V. Yocum** was born 15 Apr 1909 and died 13 Sep 1991.
- + 1599 M iii. **Clark A. Yocum** was born 19 Apr 1912.

950. **Henry H. Yocum** (Johanna Hile, Hannah Campbell, Elizabeth Shipman, Nicholas Shipman, Harmon Shipman (Schuppmann), Herman) was born 6 Oct 1886 in Ralpho Twp., Northumberland Co., Pennsylvania. He died 7 Apr 1964 in Northumberland Co., Pennsylvania and was buried²⁹² in I.O.O.F. Cem., Trevorton Road, Shamokin, Coal Twp., Northumberland Co., Penn.

Henry married (1) **Nedia D. Zimmerman**. Nedia was born 14 Feb 1886. She died 24 Mar 1908 in Columbia Co., Pennsylvania and was buried²⁹³ in McIntyre Cem., Catawissa Twp., Columbia Co., Pennsylvania.

Henry also married (2) **Florence E. Schlegel**, daughter of Isaac D. Schlegel and Harriet Swift. Florence was born 20 Nov 1892 in Shamokin Twp., Northumberland Co., Pennsylvania. She died 18 Dec 1967 in Northumberland Co., Pennsylvania and was buried²⁹⁴ in I.O.O.F. Cem., Trevorton Road, Shamokin, Coal Twp., Northumberland Co., Penn.

They had the following children:

- + 1600 F i. **Dorothy A. Yocum** was born 15 Dec 1913.
- + 1601 F ii. **Elva E. Yocum** was born 19 Jan 1915 and died 7 May 1976.
- + 1602 M iii. **Donald H. Yocum** was born 10 Sep 1919.

951. **Albert O. Yocum** (Johanna Hile, Hannah Campbell, Elizabeth Shipman, Nicholas Shipman, Harmon Shipman (Schuppmann), Herman) was born 2 Feb 1889. He died 23 Feb 1962 and was buried²⁹⁵ in Lutheran Cem., Numidia, Locust Twp., Columbia Co., Pennsylvania.

Albert married **Ida M. Rhoads**. Ida was born 1886. She died 1968 and was buried²⁹⁶ in Lutheran Cem., Numidia, Locust Twp., Columbia Co., Pennsylvania.

They had the following children:

- + 1603 M i. **Lemoine I. Yocum** was born 6 Oct 1912 and died 9 Jul 1980.

952. **Jesse L. Yocum** (Johanna Hile, Hannah Campbell, Elizabeth Shipman, Nicholas Shipman, Harmon Shipman (Schuppmann), Herman) was born 31 Aug 1890 in Elysburg, Ralpho Twp., Northumberland Co., Pennsylvania. He died 4 Dec 1975 in Columbia Co., Pennsylvania and was buried²⁹⁷ in McIntyre Methodist Episcopal Cem., Catawissa Twp., Columbia Co., Pennsylvania.

Jesse married **Mary G. Wardrop**, daughter of Alexander Wardrop and Susan Morgan. Mary was born 26 Jun 1890 in Montour Co., Pennsylvania. She died 21 Jul 1986 in Columbia Co., Pennsylvania and was buried²⁹⁸ in McIntyre Methodist Episcopal Cem., Catawissa Twp., Columbia Co., Pennsylvania.

They had the following children:

- 1604 F i. **Gertrude J. Yocum** was born 2 Oct 1920. She died 5 Feb 1927.
- + 1605 M ii. **James A. Yocum**.

953. **Clarissa J. Thomas** (Johanna Yocum, Jane Campbell, Elizabeth Shipman, Nicholas Shipman, Harmon Shipman (Schuppmann), Herman) was born 7 Mar 1860. She died 30 Nov 1943 in Northumberland Co., Pennsylvania and was buried²⁹⁹ in Pomfret Manor Cem., Catawissa Ave., Sunbury, Northumberland Co., Pennsylvania.

Clarissa married³⁰⁰ (1) **Nicholas A. Yocum**³⁰¹, son of Peter M. Yocum and Elizabeth Gilger, on 4 Feb 1882. Nicholas was born 6 Sep 1854 in Northumberland Co., Pennsylvania. He died 16 Nov 1907 in Madison Twp., Columbia Co., Pennsylvania and was buried³⁰² in Methodist Church Cem., Bear Gap, Clevetown Twp., Columbia Co., Pennsylvania.

The following quoted material was found in "History of Columbia and Montour Counties, Pennsylvania":
"Nicholas A. Yocum, of the firm of Yocum & Brother, merchants, P.O. Bear Gap, was born in Northumberland County, Penn., September 6, 1854, a son of Peter M. and Eliza G. (Gilger) Yocum, natives of Northumberland County, and of German descent. His grandfather, Gilger, a farmer, came from Germany and settled in Northumberland County. Our subject's father, Peter, was a farmer during the greater part of his life, and was also engaged in mercantile business a few years, but is now living a retired life. His wife died August 5, 1881. Our subject was reared on the farm on which he worked (except two years spent at painting) until 1881, when he engaged in mercantile business with H. M. Yocum, which partnership still continues. He married, February 4, 1882, Clarissa J. Thomas. He and his wife are members of the Methodist Episcopal and United Brethren Churches, respectively. In politics he is a Republican. "

They had the following children:

1606 M i. **Charles E. Yocum** was born 21 Mar 1887. He died 11 Aug 1963 and was buried³⁰³ in West Side Cem., Shamokin Dam, Monroe Twp., Snyder Co., Pennsylvania.

Charles married **Mary E. Cook**. Mary was born 26 Feb 1888. She died 6 Nov 1946 and was buried in West Side Cem., Shamokin Dam, Monroe Twp., Snyder Co., Pennsylvania.

Clarissa also married (2) **Daniel Carr**.

Clarissa also married (3) **Charles Cotner**. Charles was born 1860. He died 7 Mar 1941 in Northumberland Co., Pennsylvania and was buried³⁰⁴ in Pomfret Manor Cem., Catawissa Ave., Sunbury, Northumberland Co., Pennsylvania.

954. **Elijah B. M. Thomas** (Johanna Yocum, Jane Campbell, Elizabeth Shipman, Nicholas Shipman, Harmon Shipman (Schuppmann), Herman) was born Nov 1864.

Elijah married **Elizabeth Artley**. Elizabeth was born Feb 1870.

They had the following children:

1607 M i. **Ralph Thomas** was born Jul 1888.

1608 F ii. **Elsie Thomas** was born Feb 1890.

1609 M iii. **Victor Thomas** was born 1892.

+ 1610 M iv. **Benton Thomas** was born Jun 1894.

1611 M v. **Fred Thomas** was born Mar 1895.

1612 F vi. **Lily Thomas** was born Nov 1898.

Lily married **Howard Vannostrand**.

1613 F vii. **Reba Thomas**.

1614 M viii. **Ledo Thomas**.

1615 M ix. **Linnie Thomas**.

956. **Nettie Thomas** (Johanna Yocum, Jane Campbell, Elizabeth Shipman, Nicholas Shipman, Harmon Shipman (Schuppmann), Herman) was born about 1875.

Nettie married **Anderson L. Chamberlain**, son of Nathan Chamberlain and Louisa Hummel. Anderson was born 1864. He died 1932 in Northumberland Co., Pennsylvania and was buried³⁰⁵ in Irish Valley Methodist Church Cem., Shamokin Twp., Northumberland Co., Pennsylvania.

Anderson and Nettie had the following children:

- 1616 M i. **Leon C. Chamberlain** was born 20 Aug 1891. He died 5 May 1899 in Northumberland Co., Pennsylvania and was buried³⁰⁶ in Irish Valley Methodist Church Cem., Shamokin Twp., Northumberland Co., Pennsylvania.
- + 1617 M ii. **Jesse P. Chamberlain** was born 17 Apr 1895 and died 9 Mar 1948.
- + 1618 F iii. **Blanche O. Chamberlain** was born Feb 1899.
- 1619 M iv. **Charles Chamberlain**.
Charles married **Mary Thomas**.
- 1620 F v. **Ruth Chamberlain**.
Ruth married **William Broadt**.
- 1621 F vi. **Opal Chamberlain**.
Opal married **Carl Sanders**.
- 1622 M vii. **Warren Chamberlain**.

958. **Ida J. Johnson** (Sarah Yocum, Jane Campbell, Elizabeth Shipman, Nicholas Shipman, Harmon Shipman (Schuppmann), Herman) was born 14 Oct 1871. She died 1957.

Ida married **Thomas S. Watkins**. Thomas was born Jun 1870. He died 1950.

They had the following children:

- 1623 F i. **Elsie Watkins** was born Aug 1891.
Elsie married **William Beaver**.
- 1624 F ii. **Emma Watkins**.
Emma married **Pardee Manhart**.
- 1625 M iii. **John C. Watkins**.
John married **Gwen Davis**.
- 1626 F iv. **Irene Watkins**.
Irene married **Ray Snyder**.
- 1627 F v. **Alda Watkins**.
Alda married **Monroe Billig**.
- 1628 F vi. **Thelma Watkins**.
Thelma married **Willard Mensch**.
- 1629 M vii. **Bruce Watkins**.
Bruce married **Ada Stewart**.
- 1630 F viii. **Ruth Watkins**.
Ruth married **Irvin Mowery**.
- 1631 M ix. **Warren W. Watkins**.
Warren married **Ida Rhodes**.

959. **Mark Johnson** (Sarah Yocum, Jane Campbell, Elizabeth Shipman, Nicholas Shipman, Harmon Shipman (Schuppmann), Herman) was born 7 Feb 1873. He died 19 Jan 1908 and was buried³⁰⁷ in McIntyre Cem., Catawissa Twp., Columbia Co., Pennsylvania.

Mark married **Clara**.

They had the following children:

- 1632 F i. **Hanna O. Johnson** was born Aug 1896.
- 1633 F ii. **Helen Johnson** was born Sep 1898.
- 1634 F iii. **Letty M. Johnson** was born 5 May 1899. She died 16 Sep 1899 and was buried³⁰⁸ in McIntyre Cem., Catawissa Twp., Columbia Co., Pennsylvania.
- 1635 F iv. **Jennie Johnson** was born 22 Jan 1902. She died 8 Sep 1902 and was buried³⁰⁹ in McIntyre Cem., Catawissa Twp., Columbia Co., Pennsylvania.
- 1636 M v. **John A. Johnson** was born 28 May 1903. He died 11 Oct 1903 and was buried³¹⁰ in McIntyre Cem., Catawissa Twp., Columbia Co., Pennsylvania.
- 1637 F vi. **Florence B. Johnson** was born 7 Jan 1904. She died 18 Aug 1905 and was buried³¹¹ in McIntyre Cem., Catawissa Twp., Columbia Co., Pennsylvania.
- 1638 F vii. **Lillian Johnson**.
- 1639 M viii. **Infant Johnson** was born 29 Jan 1906. He died 1906 and was buried³¹² in McIntyre Cem., Catawissa Twp., Columbia Co., Pennsylvania.
- 1640 F ix. **Infant Johnson** was born 5 Jan 1907. She died 1907 and was buried³¹³ in McIntyre Cem., Catawissa Twp., Columbia Co., Pennsylvania.

960. **J. Burton Johnson** (Sarah Yocum, Jane Campbell, Elizabeth Shipman, Nicholas Shipman, Harmon Shipman (Schuppmann), Herman) was born 18 Nov 1876. He died 1 Apr 1936 and was buried³¹⁴ in McIntyre Cem., Catawissa Twp., Columbia Co., Pennsylvania.

J. Burton Johnson married **C. Anna Zimmerman**. C. Anna Zimmerman was born 1882. She died 27 May 1973.

They had the following children:

- 1641 F i. **Ada Johnson**.
Ada married **Leiby**.
- 1642 F ii. **Florence Johnson**.
- 1643 F iii. **Daughter Johnson**.
Daughter married **Amos Froney**.
- 1644 F iv. **Daughter Johnson**.
Daughter married **Fred Snyder**.
- 1645 F v. **Daughter Johnson**.
Daughter married **Clark Evans**.
- 1646 F vi. **Daughter Johnson**.
Daughter married **Ralph Palmiero**.
- 1647 M vii. **Emanuel Johnson**.

- 1648 M viii. **John Johnson.**
- 1649 M ix. **Marshall Johnson.**
- 1650 M x. **Doyle Johnson.**

963. **Merle Johnson** (Sarah Yocum, Jane Campbell, Elizabeth Shipman, Nicholas Shipman, Harmon Shipman (Schuppmann), Herman) was born Oct 1883. He died 1957.

Merle married **Nettie B. Blecker**. Nettie was born 5 Sep 1885. She died 1976.

They had the following children:

- + 1651 F i. **Ida Johnson.**
- 1652 F ii. **Sarah Johnson.**
 Sarah married (1) **Charles D. Hamlin.**
 Sarah also married (2) **Lewis Shaffer.**
- 1653 F iii. **Evelyn Johnson.**
 Evelyn married **James Keedwell.**
- 1654 M iv. **Glen Johnson.**
- + 1655 M v. **Merle A. Johnson.**
- 1656 F vi. **Hannah E. Johnson.**

977. **Samuel Curtis Yocum** (Ezariah D. Yocum, Jane Campbell, Elizabeth Shipman, Nicholas Shipman, Harmon Shipman (Schuppmann), Herman) was born 16 Sep 1873 in Northumberland Co., Pennsylvania. He died 14 Jul 1953 in Northumberland Co., Pennsylvania and was buried in Pomfret Manor Cem., Catawissa Ave., Sunbury, Northumberland Co., Pennsylvania.

Samuel married **Augusta Shipman**, daughter of Lemuel Shipman and Maria Bloom. Augusta was born 19 Mar 1874 in Northumberland Co., Pennsylvania. She died 21 May 1954 in Northumberland Co., Pennsylvania and was buried in Pomfret Manor Cem., Catawissa Ave., Sunbury, Northumberland Co., Pennsylvania.

They had the following children:

- + 1657 M i. Webster Yocum is printed as #1238 on page 241.

978. **Esther R. Yocum** (Ezariah D. Yocum, Jane Campbell, Elizabeth Shipman, Nicholas Shipman, Harmon Shipman (Schuppmann), Herman) was born 25 Oct 1874. She died 3 Dec 1940 in Northumberland Co., Pennsylvania and was buried³¹⁵ in Pine Hill Cem., Elysburg, Ralpho Twp., Northumberland Co., Pennsylvania.

Esther married **Alfred Riegel**. Alfred was born 11 Sep 1873. He died 14 Jun 1929 in Northumberland Co., Pennsylvania and was buried³¹⁶ in Pine Hill Cem., Elysburg, Ralpho Twp., Northumberland Co., Pennsylvania.

They had the following children:

- + 1658 F i. **Cloma R. Riegel** was born 27 Mar 1901 and died 15 Nov 1989.

979. **Laura Belle Yocum** (Ezariah D. Yocum, Jane Campbell, Elizabeth Shipman, Nicholas Shipman, Harmon Shipman (Schuppmann), Herman) was born 30 Jun 1876. She died 15 Oct 1972 in

Northumberland Co., Pennsylvania and was buried³¹⁷ in Lutheran Cem., Numidia, Columbia Co., Pennsylvania.

Laura married **Kimber Cleaver M.D.** Kimber was born 2 Nov 1870. He died 1907 in Northumberland Co., Pennsylvania and was buried³¹⁸ in Pine Hill Cem., Elysburg, Ralpho Twp., Northumberland Co., Pennsylvania.

They had the following children:

- + 1659 F i. **Grace K. Cleaver** was born 15 Sep 1899 and died 10 Jul 1987.
- 1660 M ii. **Reynold C. Cleaver** was born 16 Apr 1901.
- + 1661 F iii. **Emma V. Cleaver** was born 18 Dec 1903.

980. **Emma D. Yocum** (Ezariah D. Yocum, Jane Campbell, Elizabeth Shipman, Nicholas Shipman, Harmon Shipman (Schuppmann), Herman) was born 25 Oct 1877. She died 28 Apr 1952 in Northumberland Co., Pennsylvania and was buried³¹⁹ in St. Peter's (Blue) Church Cem., Ralpho Twp., Northumberland Co., Pennsylvania.

Emma married **Jacob E. Leisenring**³²⁰, son of Peter Shindel Leisenring and Mary A. Sanders. Jacob was born 17 Nov 1877 in Bear Gap, Ralpho Twp., Northumberland Co., Pennsylvania. He died 11 May 1943 in Bear Gap, Ralpho Twp., Northumberland Co., Pennsylvania and was buried³²¹ in St. Peter's (Blue) Church Cem., Ralpho Twp., Northumberland Co., Pennsylvania.

In addition to farming the old homestead, Jacob served as a road commissioner, an auditor and a school director in Ralpho township. Jacob was educated in the rural schools and later at Elysburg Academy. He entered into the lumber and farming business with his father and in later years he became interested in raising prize steers, as a hobby.

They had the following children:

- 1662 M i. **Infant Leisenring** was born 1 Jul 1902. He died 4 Jul 1902 in Northumberland Co., Pennsylvania and was buried³²² in St. Peter's (Blue) Church Cem., Ralpho Twp., Northumberland Co., Pennsylvania.
- 1663 F ii. **Kathleen Leisenring** was born 24 Dec 1903 in Bear Gap, Ralpho Twp., Northumberland Co., Pennsylvania. She died³²³ 10 Nov 1909 in Northumberland Co., Pennsylvania and was buried³²⁴ in St. Peter's (Blue) Church Cem., Ralpho Twp., Northumberland Co., Pennsylvania.
- + 1664 F iii. **Charlotte R. Leisenring** was born 31 Jul 1907 and died 2 Feb 1986.
- + 1665 F iv. **Mary J. Leisenring** was born 10 Jun 1910.
- + 1666 F v. **Laura K. Leisenring** was born 12 Jan 1913 and died 30 Aug 1944.
- + 1667 M vi. **Jacob E. Leisenring Jr.** was born 22 May 1916.

984. **William H. Campbell** (John T. Campbell, Obadiah S. Campbell, Elizabeth Shipman, Nicholas Shipman, Harmon Shipman (Schuppmann), Herman) was born 28 Oct 1871. He died³²⁵ 3 Jan 1910 in Northumberland Co., Pennsylvania and was buried³²⁶ in Pine Hill Cem., Elysburg, Ralpho Twp., Northumberland Co., Pennsylvania.

William married **Laura I. Leisenring**, daughter of Francis B. "Frank" Leisenring and Angeline Keller. Laura was born 12 Aug 1874. She died³²⁷ 9 Nov 1933 in Northumberland Co., Pennsylvania and was buried³²⁸ in Pine Hill Cem., Elysburg, Ralpho Twp., Northumberland Co., Pennsylvania.

William and Laura had the following children:

- + 1668 M i. **Curtis Clement Campbell** was born 2 Jan 1899 and died 22 Jul 1956.
- + 1669 F ii. **Ellen A. Campbell** was born 21 Mar 1901.
- + 1670 M iii. **John L. Campbell** was born 10 Apr 1905 and died 11 Jul 1976.
- + 1671 F iv. **Marian Campbell** was born 19 Oct 1907.
- 1672 M v. **William H. Campbell Jr.** was born 17 Mar 1910. He died 3 Oct 1966 in Northumberland Co., Pennsylvania and was buried²¹¹ in Pine Hill Cem., Elysburg, Ralpho Twp., Northumberland Co., Pennsylvania.

William married **Hazel A. Snyder**, daughter of Joseph Nicholas Snyder and Elizabeth Frederick. Hazel was born 5 May 1910. She was buried²¹⁰ in Pine Hill Cem., Elysburg, Ralpho Twp., Northumberland Co., Pennsylvania.

985. **Emory M. Campbell** (John T. Campbell, Obadiah S. Campbell, Elizabeth Shipman, Nicholas Shipman, Harmon Shipman (Schuppmann), Herman) was born 1873 in Pennsylvania. He died 9 Nov 1945 in Northumberland Co., Pennsylvania and was buried³²⁹ in Pine Hill Cem., Elysburg, Ralpho Twp., Northumberland Co., Pennsylvania.

Emory married **Lillian Margaret Swank**, daughter of Joseph Harrison Swank and Frances Margaret Drumm. Lillian was born 19 Dec 1873 in Mayberry Twp., Montour Co., Pennsylvania. She died 4 Dec 1923 in Northumberland Co., Pennsylvania and was buried³³⁰ in Pine Hill Cem., Elysburg, Ralpho Twp., Northumberland Co., Pennsylvania.

They had the following children:

- + 1673 F i. **Elda F. Campbell** was born 7 Jun 1900 and died 14 Mar 1975.
- + 1674 F ii. **Pearl C. Campbell** was born 5 Mar 1903 and died 17 Oct 1979.
- + 1675 M iii. **Leon Campbell** was born 22 Jun 1905 and died 27 Jul 1966.
- 1676 M iv. **Orville Campbell** was born 21 Jun 1906 in Ralpho Twp., Northumberland Co., Pennsylvania. He died 23 Sep 1917 and was buried³³¹ in Pine Hill Cem., Elysburg, Ralpho Twp., Northumberland Co., Pennsylvania.

986. **Jesse Campbell** (John T. Campbell, Obadiah S. Campbell, Elizabeth Shipman, Nicholas Shipman, Harmon Shipman (Schuppmann), Herman) was born 1875. He died 1953.

Jesse married **Margaret P. Newberry**. Margaret was born 1880. She died 1948.

They had the following children:

- + 1677 F i. **Mary E. Campbell** was born 11 Feb 1900.
- + 1678 F ii. **Catharine Campbell** was born 30 Apr 1901 and died May 1977.
- + 1679 M iii. **John W. Campbell** was born 3 Sep 1903 and died 11 Sep 1939.
- 1680 M iv. **Jessie M. Campbell** was born 14 Sep 1912.

Jessie married (1) **Carl McEwen**.

Jessie also married (2) **Jack Speaker**.

- + 1681 M v. **Lester Campbell** was born 2 Apr 1916.
- 1682 F vi. **Vivian M. Campbell** was born 2 Sep 1918. She died 23 Jan 1920 in Northumberland Co., Pennsylvania and was buried³³² in Pine Hill Cem., Elysburg, Ralpho Twp.,

Northumberland Co., Pennsylvania.

1683 M vii. **Carlyle N. Campbell** was born 27 Jan 1921. He died 3 Oct 1921 in Northumberland Co., Pennsylvania and was buried³³³ in Pine Hill Cem., Elysburg, Ralpho Twp., Northumberland Co., Pennsylvania.

989. **William Kimber Campbell**³³⁴ (Edgar B. Campbell, Obadiah S. Campbell, Elizabeth Shipman, Nicholas Shipman, Harmon Shipman (Schuppmann), Herman) was born 21 Oct 1879 in Elysburg, Ralpho Twp., Northumberland Co., Pennsylvania. He died³³⁵ 28 Jun 1948 in Sunbury, Northumberland Co., Pennsylvania and was buried 1 Jul 1948 in Pomfret Manor Cem., Catawissa Ave., Sunbury, Northumberland Co., Pennsylvania.

The following quoted material was found in "Genealogical and Biographical Annals of Northumberland County Pennsylvania", J. L. Floyd & Co., 1911:

"William K. Campbell, of Sunbury, who is regarded as the leader in musical matters in that borough, was born Oct. 21, 1880, and has lived in Sunbury from boyhood. He attended public school there, and began taking music lessons when twelve years old, in 1900 entering Combs' Broad Street Conservatory of Music, Philadelphia, which he attended four years, graduating in 1904. Returning to Sunbury, he began teaching music, violin and piano, and has since devoted himself to teaching and orchestra work, usually having about fifty pupils in Sunbury. He plays in the Chestnut street theatre and at Armory Hall, in Sunbury, and is the director of Campbell's Orchestra, of Sunbury, which he organized in 1905 and has led ever since. This is an ambitious musical organization and very popular throughout this region. Mr. Campbell has been notably successful in his chosen work, to which he is enthusiastically devoted, and he has labored faithfully to establish and uphold the most worthy musical standards in his community.

On Dec. 9, 1904, Mr. Campbell married Annie Ditty, and they have one child, S. Ruth. They occupy the comfortable home at No. 530 North Seventh street, Sunbury, which Mr. Campbell erected in 1907. He and his family are members of Zion's Lutheran Church."

William married **Annie Edith Ditty**³³⁶, daughter of Charles Ditty and Sarah Arndt, on 9 Dec 1903 in Harrisburg, Dauphin Co., Pennsylvania. Annie was born 11 Aug 1882 in Hickory Corners, Northumberland Co., Pennsylvania. She died³³⁷ 23 Feb 1959 in Sunbury, Northumberland Co., Pennsylvania and was buried 26 Feb 1959 in Pomfret Manor Cem., Catawissa Ave., Sunbury, Northumberland Co., Pennsylvania.

The following quoted material was found in "Genealogical and Biographical Annals of Northumberland County Pennsylvania", J. L. Floyd & Co., 1911:

"The Ditty family located in Lower Mahanoy township, this county, soon after the close of the Revolutionary war, its founder being one of the Hessian soldiers who decided to remain in America. He is buried at the Zion's Union Church in Stone Valley, near Hickory Corners, where many of his descendants have also been interred. Members of this family still live in the neighborhood of Georgetown (Dalmatia), in that section of Northumberland county. Andrew Ditty, grandfather of Mrs. Campbell, married a Lenker, of Dalmatia, and his son Charles, Mrs. Campbell's father, married Sarah Arndt. They lived in Sunbury."

When Annie was 66 years old in 1948 she wrote her Last Will and Testament which follows:

WILL

I, ANNIE E. CAMPBELL (Widow), of the City of Sunbury, County of Northumberland and State of Pennsylvania, being of sound mind, memory and understanding, do make, publish and declare this as and for my last Will and Testament, hereby revoking and making null and void all former Wills and Testaments or Writing in the nature thereof by me at any time heretofore made.

FIRST: I direct that my body be interred on the family plot, alongside of the grave of my deceased husband, in the Pomfret Manor Cemetery, Sunbury, Pennsylvania, and that my funeral be in keeping with my station in life. I further direct that a suitable marker be purchased and placed at my grave.

SECOND: I order and direct the payment of all my just debts, funeral expenses and expense incident to the settlement of my estate as soon as conveniently can be done after my decease.

THIRD: All of my estate, real, personal and mixed, of whatsoever nature and kind and wheresoever the

same may be situate at the time of my death, of which I may die seized, I direct my Executors hereinafter named, to sell at either public or private sale for such price or prices as to them may seem best, and I also authorize and empower my said Executors to execute and deliver a deed or deeds to the purchaser or purchasers thereof, without any obligation on the part of the latter to be responsible for the application of the purchase money, and the net proceeds I give and bequeath to my three (3) daughters, RUTH MOWERY, JUANITA METZGER and ROMAYNE BOWER, or the survivors or survivor of them, SHARE AND SHARE ALIKE, for their own use and benefit, ABSOLUTELY.

LASTLY: I hereby nominate, constitute and appoint my son-in-law, HAROLD W. BOWER, and my daughter, RUTH MOWERY, or the survivor of them, Executors of this my last Will and Testament. IN WITNESS WHEREOF, I, ANNIE E. CAMPBELL, the Testatrix, have to this my Will, consisting of one (1) typewritten sheet of paper, set my hand and seal this SEVENTEENTH day of JULY, in the year of our Lord, one thousand nine hundred and forty-eight (1948).

/s/ Annie E.

Campbell (SEAL)

Signed, sealed, published and declared by ANNIE E. CAMPBELL, the Testatrix above named, as and for her last Will and Testament, in the presence of us, who have hereunto subscribed.

/s/ Lena E. Bissett

259 Arch St., Sunbury, Penna.

The marriage was performed by Rev. L. O. Wiest. The witnesses were Millie J. Wiest and Lizzie E. Wiest.

William and Annie had the following children:

- + 1684 F i. **Ruth S. Campbell** was born 3 Nov 1908 and died 28 Mar 1982.
 - 1685 F ii. **Juanita Campbell** was born 1912. She was buried³³⁸ in Pomfret Manor Cem., Catawissa Ave., Sunbury, Northumberland Co., Pennsylvania.

Juanita married **William F. Metzger**³³⁹. William was born 1909. He was buried³⁴⁰ in Pomfret Manor Cem., Catawissa Ave., Sunbury, Northumberland Co., Pennsylvania.
 - + 1686 F iii. **Irma Romaine Campbell** was born 1915 and died 1978.
992. **Ella M. Brady** (Ivy Campbell, Obadiah S. Campbell, Elizabeth Shipman, Nicholas Shipman, Harmon Shipman (Schuppmann), Herman) was born 15 Jul 1885. She died 10 Oct 1936 in Northumberland Co., Pennsylvania and was buried³⁴¹ in Pine Hill Cem., Elysburg, Ralpho Twp., Northumberland Co., Pennsylvania.
- Ella married **Allen M. Woodruff**, son of Jacob L. Woodruff and Fietta Swank, in 1907. Allen was born 17 Nov 1880 in Point Twp., Northumberland Co., Pennsylvania. He died Oct 1956 in Northumberland Co., Pennsylvania and was buried³⁴² in Pine Hill Cem., Elysburg, Ralpho Twp., Northumberland Co., Pennsylvania.
- They had the following children:
- 1687 M i. **Forrest B. Woodruff**.
 - 1688 F ii. **Pauline Woodruff**.
 - + 1689 F iii. **Viola Woodruff** died 1953.
993. **Carrie E. Fox** (Obadiah P. Fox, Elizabeth Campbell, Elizabeth Shipman, Nicholas Shipman, Harmon Shipman (Schuppmann), Herman) was born 7 Feb 1876 in Ralpho Twp., Northumberland Co., Pennsylvania. She died 6 Mar 1973 in Northumberland Co., Pennsylvania and was buried³⁴³ in Pine Hill Cem., Elysburg, Ralpho Twp., Northumberland Co., Pennsylvania.

Carrie married **Harrison W. Swank**, son of Joseph Harrison Swank and Frances Margaret Drumm.

Harrison was born 24 Jul 1874 in Montour Co., Pennsylvania. He died 18 Apr 1968 in Bear Gap, Ralpho Twp., Northumberland Co., Pennsylvania and was buried³⁴⁴ in Pine Hill Cem., Elysburg, Ralpho Twp., Northumberland Co., Pennsylvania.

They had the following children:

- + 1690 M i. **William E. Swank** was born 29 May 1897 and died 5 Dec 1975.
- + 1691 F ii. **Ethel B. Swank** was born 26 Mar 1906 and died 22 Jun 1969.

1013. **Myrtle A. Campbell** (Delmar Fuller Campbell, John Campbell, Elizabeth Shipman, Nicholas Shipman, Harmon Shipman (Schuppmann), Herman) was born 23 Dec 1889. She died 23 Sep 1969 in Northumberland Co., Pennsylvania and was buried¹⁵² in Mountain Presbyterian Church Cem., Lower Augusta Twp., Northumberland Co., Pennsylvania.

Myrtle married **Samuel W. Engle**, son of Jackson Monroe Engle and Beatte DeWitt, on 3 Dec 1912 in 1st Reformed Church, Sunbury, Northumberland Co., Pennsylvania. Samuel was born 19 Apr 1891.

They had the following children:

- 1692 M i. Sylvan W. Engle is printed as #1378 on page 174.
- + 1693 F ii. Alta M. Engle is printed as #1379 on page 261.
- 1694 F iii. Ora M. Engle is printed as #1380 on page 174.
- + 1695 F iv. Ethel M. Engle is printed as #1381 on page 261.
- + 1696 M v. William J. Engle is printed as #1382 on page 261.
- + 1697 M vi. Ivan G. Engle is printed as #1383 on page 261.
- + 1698 F vii. Ina G. Engle is printed as #1384 on page 262.
- + 1699 M viii. Carl F. Engle is printed as #1385 on page 262.
- + 1700 F ix. Lois E. Engle is printed as #1386 on page 262.

1016. **Grover Charles Campbell** (Delmar Fuller Campbell, John Campbell, Elizabeth Shipman, Nicholas Shipman, Harmon Shipman (Schuppmann), Herman) was born 19 Nov 1892. He died 18 Mar 1948 in Northumberland Co., Pennsylvania and was buried³⁴⁵ in Mountain Presbyterian Church Cem., Lower Augusta Twp., Northumberland Co., Pennsylvania.

Grover married **Mary H. Machesic**, daughter of Joseph Machesic and Ann Wasko. Mary was born 7 Oct 1893. She died 18 Dec 1974 in Northumberland Co., Pennsylvania and was buried³⁴⁶ in St. Patrick's Church Cem., Trevorton, Zerbe Twp., Northumberland Co., Pennsylvania.

They had the following children:

- + 1701 F i. **Jeanette M. Campbell** was born 15 Nov 1922.
- 1702 F ii. **Vera A. Campbell** was born 3 Mar 1924.
- + 1703 F iii. **Myrtle E. Campbell** was born 7 Mar 1927.
- + 1704 F iv. **June E. Campbell** was born 21 Jun 1929.
- 1705 F v. **Mary V. Campbell** was born 22 Apr 1931. She died 31 Dec 1931.
- + 1706 M vi. **Whittington A. Campbell** was born 10 Apr 1933.
- + 1707 M vii. **Phillip R. Campbell** was born 11 Apr 1935.

1018. **Goldie C. Campbell** (Delmar Fuller Campbell, John Campbell, Elizabeth Shipman, Nicholas Shipman, Harmon Shipman (Schuppmann), Herman) was born 2 Nov 1895. She was buried³⁴⁷ in Mountain Presbyterian Church Cem., Lower Augusta Twp., Northumberland Co., Pennsylvania.

Goldie married **Clyde A. Shipe**, son of Emory Swartz Shipe and Anna E. Vastine. Clyde was born 17 Jun 1896. He died 30 Apr 1966 in Northumberland Co., Pennsylvania and was buried³⁴⁸ in Mountain Presbyterian Church Cem., Lower Augusta Twp., Northumberland Co., Pennsylvania.

They had the following children:

+ 1708 M i. **George E. Shipe** was born 19 Sep 1924.

1019. **Ora Campbell** (Delmar Fuller Campbell, John Campbell, Elizabeth Shipman, Nicholas Shipman, Harmon Shipman (Schuppmann), Herman) was born 25 Dec 1896.

Ora married **Edward D. Clayberger**, son of Edward Clayberger and Alice Sinora Pressler. Edward was born 27 Aug 1895. He died 27 Oct 1927.

They had the following children:

+ 1709 M i. **Leon E. Clayberger** was born 26 Aug 1918.

+ 1710 F ii. **Marcella Elvira Clayberger** was born 19 Apr 1920.

+ 1711 F iii. **Elsie Maude Clayberger** was born 10 Mar 1922.

+ 1712 M iv. **Claude K. Clayberger** was born 24 Apr 1924.

+ 1713 M v. **Elwood F. Clayberger** was born 24 Jan 1927.

1020. **Alvin R. Campbell** (Delmar Fuller Campbell, John Campbell, Elizabeth Shipman, Nicholas Shipman, Harmon Shipman (Schuppmann), Herman) was born 8 Feb 1898.

Alvin married **Ruth B. Dunn**. Ruth was born 31 Jan 1907.

They had the following children:

+ 1714 F i. **Grace V. Campbell** was born 6 Nov 1926.

+ 1715 F ii. **Rae A. Campbell** was born 18 May 1928.

+ 1716 M iii. **Kenneth A. Campbell** was born 8 Feb 1931.

1022. **Fay Larue Campbell** (Delmar Fuller Campbell, John Campbell, Elizabeth Shipman, Nicholas Shipman, Harmon Shipman (Schuppmann), Herman) was born 16 Apr 1900. He died 1 Nov 1971 in Northumberland Co., Pennsylvania and was buried³⁴⁹ in Mountain Presbyterian Church Cem., Lower Augusta Twp., Northumberland Co., Pennsylvania.

Fay married (1) **Rebecca Snyder**. Rebecca was born 20 Jan 1916. She was buried³⁵⁰ in Mountain Presbyterian Church Cem., Lower Augusta Twp., Northumberland Co., Pennsylvania.

They had the following children:

+ 1717 M i. **Don L. Campbell** was born 13 Oct 1933.

+ 1718 M ii. **Wilfred Lloyd Campbell** was born 21 Mar 1935.

+ 1719 M iii. **David L. Campbell** was born 3 Feb 1936.

Fay also married (2) **Eva Ritzel**. Eva was born 8 Jun 1905. She died 20 Feb 1970 in Northumberland Co., Pennsylvania and was buried³⁵¹ in Mountain Presbyterian Church Cem., Lower Augusta Twp.,

Northumberland Co., Pennsylvania.

1024. **Ethel Campbell** (Delmar Fuller Campbell, John Campbell, Elizabeth Shipman, Nicholas Shipman, Harmon Shipman (Schuppmann), Herman) was born 31 Aug 1902.

Ethel married **Clyde D. Miller**. Clyde was born 12 Dec 1905.

They had the following children:

- + 1720 F i. **Marie G. Miller** was born 11 Nov 1933.

1025. **Lloyd S. Campbell** (Delmar Fuller Campbell, John Campbell, Elizabeth Shipman, Nicholas Shipman, Harmon Shipman (Schuppmann), Herman) was born 23 Mar 1903. He died 27 Mar 1945 in Northumberland Co., Pennsylvania and was buried³⁵² in Wolf's Cross Roads Cem., Rockefeller Twp., Northumberland Co., Pennsylvania.

Lloyd married **Myrtle Wolf**.

They had the following children:

1721 M i. **Floyd Campbell**.

1722 M ii. **Cloyd Campbell**.

1026. **Ellsworth S. Campbell** (Delmar Fuller Campbell, John Campbell, Elizabeth Shipman, Nicholas Shipman, Harmon Shipman (Schuppmann), Herman) was born 8 May 1905.

Ellsworth married **Dorothy S. Shaffer**. Dorothy was born 24 Apr 1910. She died 22 Dec 1972 and was buried³⁵³ in Schreiner's Cem., Monroe Twp., Snyder Co., Pennsylvania.

They had the following children:

1723 M i. **Albert W. Campbell** was born 21 Dec 1929.

- + 1724 F ii. **Sara S. Campbell** was born 9 Aug 1931.

- + 1725 F iii. **Lois A. Campbell** was born 10 Dec 1933.

- + 1726 F iv. **Ruth T. Campbell** was born 5 Nov 1936.

- + 1727 M v. **Lamar D. Campbell** was born 15 Feb 1939.

- + 1728 M vi. **Wayne L. Campbell** was born 22 Apr 1941.

1729 M vii. **Paul E. Campbell** was born 23 Jul 1943.

1730 F viii. **Carol A. Campbell** was born 2 Mar 1947.

Carol married **Vernon Woodcock**. Vernon was born 23 Jan 1943.

- + 1731 M ix. **Kay F. Campbell** was born 23 Sep 1949.

1028. **Marvin L. Campbell** (Delmar Fuller Campbell, John Campbell, Elizabeth Shipman, Nicholas Shipman, Harmon Shipman (Schuppmann), Herman) was born 28 Aug 1908.

Marvin married **Anna E. Raker**. Anna was born 20 Dec 1915.

They had the following children:

- + 1732 M i. **Marlin L. Campbell** was born 1 Dec 1933.

- + 1733 M ii. **Homer B. Campbell** was born 18 Dec 1934.

- + 1734 F iii. **Shirley C. Campbell** was born 20 Jan 1937.
- + 1735 M iv. **Mark A. Campbell** was born 15 Oct 1941.
- + 1736 M v. **Earl E. Campbell** was born 2 Aug 1945.

1029. **Scott E. Campbell** (Delmar Fuller Campbell, John Campbell, Elizabeth Shipman, Nicholas Shipman, Harmon Shipman (Schuppmann), Herman) was born 12 May 1910.

Scott married **Nita Snyder**. Nita was born 20 Jan 1916.

They had the following children:

- + 1737 M i. **Clinton B. Campbell** was born 5 Oct 1933.
- + 1738 F ii. **Carroll L. Campbell** was born 15 May 1935.
- + 1739 M iii. **Stanford L. Campbell** was born 31 Mar 1936 and died Apr 1971.
- + 1740 M iv. **Blair E. Campbell** was born 21 Oct 1937.
- 1741 F v. **Betty E. Campbell** was born 14 Feb 1940. She died 1947 in Northumberland Co., Pennsylvania and was buried³⁵⁴ in Mountain Presbyterian Church Cem., Lower Augusta Twp., Northumberland Co., Pennsylvania.
- + 1742 F vi. **Faith A. Campbell** was born 21 Oct 1941.
- + 1743 M vii. **Larry D. Campbell** was born 3 Feb 1944.
- 1744 F viii. **Mary M. Campbell** was born 25 Jan 1945.
- Mary married **Gary Comp**.
- + 1745 M ix. **Charles R. Campbell** was born 12 Jan 1946.
- + 1746 F x. **Connie L. Campbell** was born 25 Jan 1951.

1034. **Sallie Rebecca Shipman** (Salathiel H. Shipman, Isaac Shipman, Harmon Shipman, Nicholas Shipman, Harmon Shipman (Schuppmann), Herman) was born 19 Jul 1878 in Boyles Run, Lower Augusta Twp., Northumberland Co., Pennsylvania. She died 8 Jan 1955 in Sunbury, Northumberland Co., Pennsylvania and was buried in Herndon Cem., Jackson Twp., Northumberland Co., Pennsylvania.

Sallie Rebecca Shipman married Edward Otto of Otto's Landing, Lower Augusta Township, Pennsylvania. They lived at Otto's Landing where Edward owned substantial amounts of property and railroad cars until the stock market/bank crash in 1929 at which time they lost most of their wealth. Edward was committed to a Pennsylvania State Hospital for several years. Sallie opened a small luncheonette at the railroad station in Sunbury, Pennsylvania. She and her unmarried sister, Minnie Frances Shipman continued this endeavor for the balance of their lives. Edward was released from the hospital in the late 1940's and lived at the store with Sallie and Minnie.

Sallie married³⁵⁵ **Edward Joseph Otto**³⁵⁶, son of Washington Otto and Harriet D. Bower, on 16 Apr 1903. Edward was born 11 Feb 1877 in Herndon, Otto's Landing, Pennsylvania. He died 15 May 1960 in Sunbury, Northumberland Co., Pennsylvania and was buried in Herndon Cem., Jackson Twp., Northumberland Co., Pennsylvania.

Edward was educated in the public schools. His father trained him to business life, it being his wish that his sons, Edward and John should succeed him in his mercantile enterprises. John died at the age of twenty-five and the management of the business fell upon the shoulders of the younger brother, Edward, who continues (as of 1911) to carry on the various lines established by his father, comprising the trade in coal, bark and railroad ties. The various other branches of his business he has added himself as opportunity

offered or demand warranted, and he now has an excellent patronage in the original lines and also in grain and allied commodities. He handles from 150 to 200 rail carloads annually of the various products he carries, his place being the business center for a wide territory. His lumber is shipped largely into the coal regions, for use at the mines. In addition to other things, he handles farm implements. He keeps three men employed regularly to assist him in looking after the numerous details of his various interests. He has been station agent at Otto for some time, having succeeded his brother, Abraham L. (who was the first agent at the station) in that position. Mr. Otto owns his father's old homestead farm of 140 acres, located at Otto (in Jackson Township) and he cultivates this land. In the spring of 1904, because of failing health, he gave up the farm work, selling his large farm stock, but having regained his health he resumed the management and operation of the place in the spring of 1909. He erected his beautiful residence at Otto in 1903. There are few citizens of the locality busier than he, but he has nevertheless found time to serve his fellow citizens in local office, having been tax collector from 1906 to 1909, and in the spring of the latter year he was elected roadmaster of Jackson Township.

On April 12, 1918, Edward registered with the Local Draft Board at Sunbury, Pennsylvania for the federal draft of 1917-1918. His registration form indicates he was 41 years of age at the time and he was self employed as a farmer. He listed his wife, Sallie Otto, as his nearest relative.

Mr Otto and his family are members of St. Peter's Reformed Church at Mahanoy, and socially he unites with Lafayette Lodge, No. 194, of Selinsgrove, Pa. He is a Republican in political matters. The foregoing text was extracted from the "Genealogical and Biographical Annals of Northumberland County, Pennsylvania" J. L. Floyd & Co., 1911, p538-9. It should be noted that the compiler of this record, John Shipman Hendricks (grand-nephew of Sallie Rebecca Shipman Otto, wife of Edward J. Otto), personally knew and spent many hours talking with Edward J. Otto in the latter years of his Edward's life. These conversations occurred during the years 1946-9 at a time when Edward Otto's life had changed substantially.

From 1904 through 1929 the many and varied businesses of Edward Otto had been greatly expanded. His holdings were extensive. He owned his own rail car for transportation, he had many carriages and was considered to be one of the wealthiest merchants in the area. From 1926 through 1929 he traded heavily in commodities and stocks on the New York Stock Exchange. In October of 1929, when the stock market crashed, his financial empire collapsed. He lost all of his businesses, his home and his health. During 1930 he was committed to the State Mental Hospital at Danville, Pennsylvania. He remained a patient in treatment for the next nine years. During this time, in 1937, his wife, Sallie and her spinster sister, Minnie, opened a small luncheonette at the railroad station in Sunbury, Pa. They continued their operation of this activity for the next 25 years until their deaths. In 1939-40, Edward was released from the State Hospital and returned to Sunbury where he spent all of his waking hours sitting in a very large rocking chair at the rear of the luncheonette. He was constantly using pencil and paper, calculating weights and measures, commodity strategies, and rail arrivals & departures. His discussions were most often about the railroads. As a young man in my teens, I was working during the summer months on a Pennsylvania Railroad construction crew, traveling and living in a railcar five days each week. On Fridays, when I would return for the weekend, I would always stop at the luncheonette and talk with "Aunt Sallie and Uncle Ed". His advice was always the same, ". . . stay with railroad and you will prosper . . . "

On April 15, 1953, the Sunbury Daily Item carried the following article:

Mr. and Mrs. E. J. Otto Wed Half Century

Mr. and Mrs. Edward J. Otto, of 309 Pennsylvania avenue, are today observing their golden wedding anniversary with a trip to Albany, New York, to visit their son and daughter in law, Mr. and Mrs. John Otto, and a granddaughter, Mrs. Jean Jones, mother of the couple's great grandson, Gary Jones, four years old. The couple was married April 16, 1903, at the parsonage of the Reformed church in Red Cross, by the Rev. Aaron Hottenstein, then pastor. Mrs. Otto is the former Sally Shipman, daughter of Mr. and Mrs. Salathiel Shipman, of Boyles Run, and Mr. Otto is a son of the late Washington Otto, after whom was named this rural community, east of Sunbury, known as Otto's Station, where Edward Otto was station agent for the Reading Railroad from 1900 to 1932 while also conducting a coal and grain business there. Mr. and Mrs. Otto came to Sunbury in 1932 and Mr. Otto opened a small grocery and lunch room business in the building which they now occupy at 309 Pennsylvania avenue. Mr. Otto has one sister living, Mrs. George Wilson, of Elizabeth, New Jersey and the other remaining members of Mrs. Otto's family are a sister, Miss Minnie

Shipman, who resides with the couple, and a brother, Galen Shipman of Shamokin. The couple is in good health and anticipate a pleasant visit with their only son and his family in Albany.

Edward and Sallie had the following children:

- 1747 M i. **John William Otto** was born 24 Aug 1903 in Otto, Lower Augusta Twp., Northumberland Co., Pennsylvania. He died 17 Aug 1968 in Northumberland Co., Pennsylvania and was buried³⁵⁷ in Herndon Cem., Herndon, Jackson Twp., Northumberland Co., Pennsylvania.

John married **Eva B. Cook**.

1035. **Horatio Elmer Shipman** (Salathiel H. Shipman, Isaac Shipman, Harmon Shipman, Nicholas Shipman, Harmon Shipman (Schuppmann), Herman) was born 1 Oct 1880 in Boyles Run, Lower Augusta Twp., Northumberland Co., Pennsylvania. He died³⁵⁸ 18 Mar 1909 in Fishers Ferry, Northumberland Co., Pennsylvania and was buried³⁵⁹ in Mountain Presbyterian Church Cem., Lower Augusta Twp., Northumberland Co., Pennsylvania.

Horatio was a young farmer who had just married when, on March 7th of 1909, he fell ill with Typhoid Fever which was in epidemic proportions at that time in central Pennsylvania. During his illness he was attended by Dr. G. F. Yarmiger. This is the same doctor who signed the death certificate certifying the cause of death just eleven days later on March 18, 1909. The funeral director was the John Wert Funeral Home, Seven Points, Pennsylvania. Horatio's only daughter, Maude Edna, was not born until 2 months following his death.

Horatio married³⁶⁰ **Ida Almeda Heim**, daughter of George Hiram Wayne and Amelia Estella "Stella" Heim, on 24 Dec 1908 in Sunbury, Northumberland Co., Pennsylvania. Ida was born 13 Jun 1888 in Fishers Ferry, Lower Augusta Twp., Northumberland County, Pennsylvania. She died³⁶¹ 28 Jan 1942 in Sunbury, Northumberland Co., Pennsylvania and was buried³⁶² in Mountain Presbyterian Church Cem., Lower Augusta Twp., Northumberland Co., Pennsylvania.

Shortly after the death of her husband and then the birth of her daughter, Maude Edna Shipman (June 22, 1909), Ida Ameda Heim Shipman took employment as housekeeper for one George Otto at 607 North 4th Street, Sunbury, Pennsylvania. She subsequently married George Otto and had another child, Palmer Wilson Otto. Palmer was half-brother to Maude Edna Shipman & also half-brother to Mildred Otto Collins (a daughter of George Otto and his first wife). The death notice for Ida appeared in the local newspaper, the Sunbury Daily Item as follows:

"DEATH CALL MRS IDA OTTO

Mrs. Ida Otto, wife of George Otto, of 607 N. Fourth street (Sunbury), died at 6 o'clock Wednesday night after a long period of ill health. She had been bed-fast, however, only since Sunday night. She was 53 years of age. She was born June 13, 1888 in Lower Augusta township, the daughter of Mr. & Mrs. Hiram Wayne. She is survived by her husband, who is employed by the Pa. Railroad in the Northumberland yards, and the following children: Palmer Otto, now engaged in New York; Mrs. John Hendricks, Sunbury; Mrs. Arthur Collins, Phila, and a sister, Miss Bertha Wayne of Sunbury. Her son who is office manager of the H D Bob Co., Inc. in NYC was called home Wed., arriving shortly after his mothers demise. Rev. L. F. Duerr, pastor of St. Luke's church will officiate and burial will be in the Mountain Presbyterian church cemetery near Augustaville."

It should be noted that Ida Ameda (nee Heim) Shipman Otto is buried next to her first husband, Horatio Shipman in the Mountain Presbyterian Church, Lower Augusta Township, Northumberland County, Pennsylvania. (On July 17, 1993 the Compiler of this Record visited and photographed the grave. It was well maintained and in a very attractive church yard setting).

They had the following children:

- + 1748 F i. **Edna Maude Shipman** was born 22 Jun 1909 and died 10 Feb 1970.

1037. **Tamar J. Dunkelberger** (Mahalah Jane Shipman, Isaac Shipman, Harmon Shipman, Nicholas Shipman, Harmon Shipman (Schuppmann), Herman) was born 7 Oct 1869 in Augustaville, Rockefeller Twp., Northumberland Co., Pennsylvania. She died 14 Jan 1932 in Northumberland Co., Pennsylvania and was buried³⁶³ in Shamokin Cem., Shamokin, Coal Twp., Northumberland Co., Pennsylvania.

Tamar married **William L. Renn**, son of William A. Renn. William was born 1862 in Northumberland Co., Pennsylvania. He died 20 Aug 1923 in Northumberland Co., Pennsylvania and was buried³⁶⁴ in Shamokin Cem., Shamokin, Coal Twp., Northumberland Co., Pennsylvania.

They had the following children:

- 1749 F i. **Bertha M. Renn** was born 4 Aug 1890 in Shamokin Twp., Northumberland Co., Pennsylvania. She died 29 Dec 1962 in Northumberland Co., Pennsylvania and was buried³⁶⁵ in Northumberland Memorial Park Cem., Stonington, Shamokin Twp., Northumberland Co., Pennsylvania.
- Bertha married **Ralph H. Poore**³⁶⁶, son of William P. Poore and Sarah Barger. Ralph was born 26 Nov 1893 in Rutledge, Ridley Twp., Delaware Co., Pennsylvania. He died 29 Aug 1958 in Northumberland Co., Pennsylvania and was buried in Northumberland Memorial Park Cem., Stonington, Shamokin Twp., Northumberland Co., Pennsylvania.
- 1750 M ii. **Leroy R. Renn** was born 8 Aug 1892 in Shamokin Twp., Northumberland Co., Pennsylvania. He died 2 Aug 1913 in Northumberland Co., Pennsylvania and was buried³⁶⁷ in Shamokin Cem., Shamokin, Coal Twp., Northumberland Co., Pennsylvania.
- Leroy married **Lillian Kashner**. Lillian was born 16 Sep 1892 in Northumberland Co., Pennsylvania. She died 19 Nov 1922 in Northumberland Co., Pennsylvania and was buried in Shamokin Cem., Shamokin, Coal Twp., Northumberland Co., Pennsylvania.
- 1751 M iii. **William Renn** was born 13 Feb 1894 in Northumberland Co., Pennsylvania. He died 3 Jun 1969 in Northumberland Co., Pennsylvania and was buried³⁶⁸ in Shamokin Cem., Shamokin, Coal Twp., Northumberland Co., Pennsylvania.
- 1752 F iv. **Infant Renn**³⁶⁹ was born 9 Oct 1895 in Northumberland Co., Pennsylvania. She died 20 Apr 1906 in Northumberland Co., Pennsylvania and was buried in Shamokin Cem., Shamokin, Coal Twp., Northumberland Co., Pennsylvania.
- 1753 F v. **Margaret B. Renn** was born 10 Jan 1899. She died 10 Mar 1935 in Northumberland Co., Pennsylvania and was buried³⁷⁰ in Shamokin Cem., Shamokin, Coal Twp., Northumberland Co., Pennsylvania.
- Margaret married **Pierre Porter**.
- 1754 M vi. **Walter Renn**.
- 1755 M vii. **Daniel D. Renn** was born 22 Jan 1900 in Shamokin Twp., Northumberland Co., Pennsylvania. He died 12 Feb 1935 in Northumberland Co., Pennsylvania and was buried³⁷¹ in Shamokin Cem., Shamokin, Coal Twp., Northumberland Co., Pennsylvania.
- 1756 F viii. **Virgie Renn** was born 1902.
- 1757 M ix. **Eugene Renn** was born 1904.

1038. **Lottie Virgieo Dunkelberger** (Mahalah Jane Shipman, Isaac Shipman, Harmon Shipman, Nicholas

Shipman, Harmon Shipman (Schuppmann), Herman) was born 14 Jul 1889 in Shamokin, Coal Twp., Northumberland Co., Pennsylvania.

Lottie married **Daniel A. Reed**, son of Daniel F. Reed and Katherine T. Reitz, on 25 Jul 1917 in Selinsgrove, Snyder Co., Pennsylvania. Daniel was born 18 Mar 1890. He died 23 Jun 1968 in Winston Salem, North Carolina.

They had the following children:

1758 F i. **Catherine J. Reed** was born 16 Jul 1923.

1059. **Chester L. Ely** (Isaac Ely, Catherine Elizabeth "Eliza" Shipman, Harmon Shipman, Nicholas Shipman, Harmon Shipman (Schuppmann), Herman) was born 15 Apr 1874. He died 11 Sep 1949.

Chester married **Blanche Black**. Blanche was born 23 Dec 1873.

They had the following children:

- + 1759 M i. **Isaac F. Ely** was born 27 Feb 1897 and died 6 Apr 1978.
- 1760 M ii. **Forest Ely** was born 13 Sep 1900. He died 27 Nov 1982.
- 1761 M iii. **Robert D. Ely** was born 13 Mar 1904. He died 1916.
- + 1762 M iv. **Rush W. Ely** was born 13 Mar 1904.

1061. **Alice Zimmerman** (Susan Ely, Catherine Elizabeth "Eliza" Shipman, Harmon Shipman, Nicholas Shipman, Harmon Shipman (Schuppmann), Herman) was born about 1890. She died 11 May 1958.

Alice married **Earl Bible**.

They had the following children:

- 1763 M i. **Earl L. Bible** was born 1917.
- 1764 M ii. **Olin R. Bible**.

1080. **Emma Delilah Shipman** (Franklin Clyde Shipman, John B. Shipman, Joseph Shipman, Nicholas Shipman, Harmon Shipman (Schuppmann), Herman) was born 28 Aug 1912 in Dalmatia, Lower Mahanoy Twp., Northumberland Co., Pennsylvania.

Emma married (1) **James Monroe Zerbe**. James died 15 Dec 1948 in Dalmatia, Lower Mahanoy Twp., Northumberland Co., Pennsylvania.

They had the following children:

- + 1765 F i. **Tryllys Emma Mae Zerbe** was born 21 Feb 1935.

Emma also married (2) **Albert Stanley Wetzel** on 24 Dec 1946 in Millersburg, Dauphin Co., Pennsylvania. Albert was born 13 Mar 1900 in Mt. Carmel, Northumberland Co., Pennsylvania.

They had the following children:

- 1766 M ii. **Donald Eugene Wetzel** was born 16 Oct 1940 in Dalmatia, Lower Mahanoy Twp., Northumberland Co., Pennsylvania.
- 1767 M iii. **Harry Forest Wetzel** was born 15 Jun 1948 in Dalmatia, Lower Mahanoy Twp., Northumberland Co., Pennsylvania.
- 1768 F iv. **Sarah Frances Wetzel** was born 4 Mar 1950 in Dalmatia, Lower Mahanoy Twp., Northumberland Co., Pennsylvania.

1769 M v. **Robert Stanley Wetzel** was born 30 Sep 1951 in Dalmatia, Lower Mahanoy Twp., Northumberland Co., Pennsylvania.

1770 M vi. **William Arthur Wetzel** was born 12 Sep 1955 in Dalmatia, Lower Mahanoy Twp., Northumberland Co., Pennsylvania.

1083. **Lena Madora Shipman** (Franklin Clyde Shipman, John B. Shipman, Joseph Shipman, Nicholas Shipman, Harmon Shipman (Schuppmann), Herman) was born 19 Feb 1919 in Lower Mahanoy Twp., Northumberland Co., Pennsylvania.

Lena married **Thomas Arthur Dintaman** on 18 Aug 1945 in Harrisburg, Dauphin Co., Pennsylvania. Thomas was born 7 Mar 1922 in Harrisburg, Dauphin Co., Pennsylvania.

They had the following children:

1771 F i. **Barbara Ann Dintaman.**

1772 F ii. **Elaine Nanette Dintaman.**

1773 M iii. **Thomas Arthur Dintaman Jr..**

1774 F iv. **Alice Irene Dintaman.**

1093. **Mary Bertha Forsyth** (Hannah Catherine "Kate" McCarty, Phebe A. Shipman, Joseph Shipman, Nicholas Shipman, Harmon Shipman (Schuppmann), Herman) was born 22 Feb 1882. She died 12 Jan 1971 in Northumberland Co., Pennsylvania and was buried³⁷² in Pomfret Manor Cem., Catawissa Ave., Sunbury, Northumberland Co., Pennsylvania.

Mary married **James U. Putnam**, son of Francis Putnam and Mary E. Bright. James was born 8 Mar 1881. He died 22 Jun 1949 in Northumberland Co., Pennsylvania and was buried³⁷³ in Pomfret Manor Cem., Catawissa Ave., Sunbury, Northumberland Co., Pennsylvania.

They had the following children:

1775 M i. **Francis M. Putnam** was born 15 Feb 1908. He died 7 Oct 1964 in Northumberland Co., Pennsylvania and was buried³⁷⁴ in Pomfret Manor Cem., Catawissa Ave., Sunbury, Northumberland Co., Pennsylvania.

Francis married **Eva E. Hoffman**. Eva was born 1906. She died in Northumberland Co., Pennsylvania and was buried³⁷⁵ in Pomfret Manor Cem., Catawissa Avenue, Sunbury, Northumberland Co., Pennsylvania.

1100. **Leroy McCarty** (Joseph McCarty, Phebe A. Shipman, Joseph Shipman, Nicholas Shipman, Harmon Shipman (Schuppmann), Herman) was born 8 Jun 1886. He died 10 Aug 1941 in Sunbury, Northumberland Co., Pennsylvania and was buried in Pomfret Manor Cem., Catawissa Ave., Sunbury, Northumberland Co., Pennsylvania.

Leroy married **Minnie Ray**. Minnie was born 15 Jan 1886. She died 10 Feb 1967 in Sunbury, Northumberland Co., Pennsylvania and was buried in Pomfret Manor Cem., Catawissa Ave., Sunbury, Northumberland Co., Pennsylvania.

They had the following children:

1776 M i. **Joseph W. McCarty** was born 1912.

1777 F ii. **Sarah McCarty** was born 1913.

1778 M iii. **John L. McCarty** was born 3 May 1918. He died 21 Apr 1952.

1779 M iv. **Harry F. McCarty** was born 27 Jun 1921. He died 10 Feb 1928 in Sunbury,

Northumberland Co., Pennsylvania.

1102. **Bessie E. McCarty** (Joseph McCarty, Phebe A. Shipman, Joseph Shipman, Nicholas Shipman, Harmon Shipman (Schuppmann), Herman) was born 12 Apr 1890 in Berwick, Columbia Co., Pennsylvania. She died 9 Feb 1957 in Sunbury, Northumberland Co., Pennsylvania and was buried 12 Feb 1957 in Pomfret Manor Cem., Catawissa Ave., Sunbury, Northumberland Co., Pennsylvania.

Bessie married **Irwin Smith** in 1907.

They had the following children:

- 1780 M i. **Miles F. Smith.**
- 1781 M ii. **Melvin L. Smith.**
- 1782 M iii. **Harold E. Smith.**
- 1783 F iv. **Florence E. Smith** was born about 1915.

Florence married **Nevin Greenawalt**, son of Anson Greenawalt and Bertha Berk. Nevin was born 27 Aug 1911.

- 1784 F v. **Hazel M. Smith.**

1104. **Ralph McCarty** (Joseph McCarty, Phebe A. Shipman, Joseph Shipman, Nicholas Shipman, Harmon Shipman (Schuppmann), Herman) was born 29 Apr 1893 in Neskopek, Pennsylvania. He died in Youngstown, Mahoning Co., Ohio and was buried in Homestead Cem., Youngstown, Mahoning Co., Ohio.

Ralph married **Nora Margaret Gottschalk**. Nora was born 23 Nov 1894 in Sunbury, Northumberland Co., Pennsylvania. She died 3 Mar 1996 in Youngstown, Mahoning Co., Ohio and was buried in Homestead Cem., Youngstown, Mahoning Co., Ohio.

They had the following children:

- + 1785 M i. **Donald Ralph McCarty** was born 15 Aug 1933.
- + 1786 M ii. **James Edward McCarty** was born 9 May 1936.

1105. **Joseph Raymond McCarty** (Joseph McCarty, Phebe A. Shipman, Joseph Shipman, Nicholas Shipman, Harmon Shipman (Schuppmann), Herman) was born 23 Oct 1894 in Sunbury, Northumberland Co., Pennsylvania. He died 30 Mar 1937 in Youngstown, Mahoning Co., Ohio and was buried in Boardman Cem., Mahoning Co., Ohio.

Joseph married **Violet May Gottschalk**. Violet was born 5 May 1896 in Sunbury, Northumberland Co., Pennsylvania. She died 26 Jan 1982 in North Lima, Mahoning Co., Ohio and was buried in Forest Lawn Cem., Mahoning Co., Ohio.

They had the following children:

- + 1787 M i. **Charles Ralph McCarty** was born 20 Jul 1913.
- 1788 M ii. **George Raymond McCarty** was born 14 Feb 1917 in Sunbury, Northumberland Co., Pennsylvania.
- + 1789 F iii. **Margaret Francis McCarty** was born 18 Nov 1918 and died 31 Jan 1989.
- + 1790 M iv. **Glen Shibel McCarty** was born 7 Nov 1923 and died 30 Jul 1995.

1107. **Ellery Humphrey Shipman** (John Dallas Shipman, Nicholas Shipman, Joseph Shipman, Nicholas

Shipman, Harmon Shipman (Schuppmann), Herman) was born 1 Mar 1902 in Toledo, Lucas Co., Ohio. He died 7 Sep 1945 in Grand Rapids, Kent Co., Michigan and was buried in Woodlawn Cem., Grand Rapids, Michigan.

Ellery married **Ruth Anne Roth**, daughter of Michael Hans Roth and Margaret Christina Liefgreen, on 8 Jun 1935 in Wallhalla, Michigan. Ruth was born 2 Sep 1906 in Comstock Park, Kent Co., Michigan. She died 15 Nov 1991 in Grand Haven, Ottawa Co., Michigan and was buried 31 Jul 1992 in Woodlawn Cem., (Cremated), Grand Rapids, Michigan.

They had the following children:

1791 F i. **Lynne Cheryl Shipman** was born 1 Apr 1936 in Grand Rapids, Kent Co., Michigan.

Lynne married **Edward Max Kinkema**, son of Edward Dean Kinkema and Marie Catherine Krueger, on 31 Mar 1956 in Comstock Park, Ottawa Co., Michigan. Edward was born 12 Feb 1934 in Grand Haven, Ottawa Co., Michigan.

1792 M ii. **Thomas Ellery Shipman** was born 9 Feb 1939 in Grand Rapids, Kent Co., Michigan.

Thomas and the compiler, John Shipman Hendricks are 4th cousins, 1 generation removed and their common ancestor is Nicholas Shipman, born 25 August 1758. Thomas' spouse, Linda provided the names, dates and places on the descendants of John Dallas Shipman and his spouse, Josephine Carpenter. Linda's email address is <tshipman@flash.net>.

In the year 2006 (December), the compiler JSH visited a website titled "Snyder & Shipman Web" that was located at URL <<http://home.earthlink.net/~leshipman/id2.html>>. The site contained a new email address for Linda Snyder Shipman: <leshipman@earthlink.net>. On January 1, 2006 the compiler sent an email message with attachments to Linda and her husband, Thomas Elery Shipman. The attachments contained an ahnentafel chart showing the information contained in the database of the compiler.

Thomas married **Linda Evelyn Mary Cecilia Snyder**, daughter of A. Lee Snyder and Mary Grace "Mamie" Fitzpatrick, on 9 Nov 1968 in San Diego, Sandiego Co., California. Linda was born 26 May 1947 in Millersburg, Holmes Co., Ohio.

1112. **William R. Thomas**³⁷⁶ (Adeline Feaster, Charity Shipman, Jacob Shipman, Jacob Shipman, Harmon Shipman (Schuppmann), Herman) was born 15 Aug 1878 in Lower Augusta Twp., Northumberland Co., Pennsylvania. He died 24 Apr 1955 in Northumberland Co., Pennsylvania and was buried in I.O.O.F. Cem., Shamokin, Trevorton Road, Northumberland Co., Pennsylvania.

William married **Mabel Roth**³⁷⁷, daughter of Paul A. Roth and Harriet Smith. Mabel was born 12 Oct 1879 in Shamokin, Northumberland Co., Pennsylvania. She died 3 Aug 1944 in Northumberland Co., Pennsylvania and was buried in I.O.O.F. Cem., Shamokin, Trevorton Road, Northumberland Co., Pennsylvania.

They had the following children:

1793 M i. **Paul R. Thomas**³⁷⁸ was born 10 Aug 1909 in Shamokin Twp., Northumberland Co., Pennsylvania. He died 12 May 1955 in Northumberland Co., Pennsylvania and was buried in I.O.O.F. Cem., Shamokin, Trevorton Road, Northumberland Co., Pennsylvania.

Paul married **Anne M. Lehman**.

1113. **Charles Clinton Wynn Jr.** (Charles Clinton Wynn, Jacob Samuel Wynn, Elizabeth Shipman, Jacob

Shipman, Harmon Shipman (Schuppmann), Herman) was born 4 Jul 1888. He died Jun 1975 in Philadelphia, Pennsylvania.

Charles married **Mary Cooper**.

They had the following children:

- 1794 M i. **Paul Wynn**.
- 1795 F ii. **Mary Wynn**.
- 1796 F iii. **Miriam Wynn**.
- 1797 M iv. **Daniel Wynn**.
- 1798 F v. **Leah May Wynn**.

1114. **Jacob S. Wynn** (Charles Clinton Wynn, Jacob Samuel Wynn, Elizabeth Shipman, Jacob Shipman, Harmon Shipman (Schuppmann), Herman) was born 7 May 1890. He died 29 Oct 1946.

Jacob married **Estella R. Davis** on 31 Aug 1912.

They had the following children:

- 1799 M i. **Charles C. Wynn** was born 1913. He died 1915.
- 1800 M ii. **Walter L. Wynn** was born 22 Aug 1915.
Walter married **Nona M. Shepherd** on 26 Aug 1939.
- + 1801 M iii. **Jacob S. Wynn Jr.** was born 23 Sep 1918 and died 4 May 1978.
- 1802 M iv. **Robert G. Wynn** was born 31 Aug 1922.
- + 1803 F v. **Bonita E. Wynn** was born 9 Jan 1927.

1119. **George A. Wynn** (Jacob Walter Wynn, Jacob Samuel Wynn, Elizabeth Shipman, Jacob Shipman, Harmon Shipman (Schuppmann), Herman) was born 4 Jul 1898 in Llewellyn, Brank Twp., Schuylkill Co., Pennsylvania. He died 10 Jan 1980 in Pottsville, Schuylkill Co., Pennsylvania and was buried in St. John's Lutheran Cem., Pine Grove, Pine Grove Twp., Schuylkill Co., Pennsylvania.

George married **Mary Elizabeth Gilbert**, daughter of George Gilbert and Laura Bowman, on 7 Sep 1928.

They had the following children:

- + 1804 F i. **Elizabeth Jane Wynn** was born 6 May 1931.
- 1805 F ii. **M. Dawn Wynn** was born 17 Nov 1938 in Pine Grove, Schuylkill Co., Pennsylvania.
M. Dawn Wynn married **Richard Heinbach**.
- 1806 F iii. **Sue Anne Wynn**.

1120. **Florence Wynn** (Jacob Walter Wynn, Jacob Samuel Wynn, Elizabeth Shipman, Jacob Shipman, Harmon Shipman (Schuppmann), Herman) was born 4 Jul 1901. She died Oct 1983.

Florence married **Hayden Stuppy**.

They had the following children:

- 1807 F i. **Helen Stuppy**.

1121. **Frank Wynn** (Jacob Walter Wynn, Jacob Samuel Wynn, Elizabeth Shipman, Jacob Shipman, Harmon Shipman (Schuppmann), Herman) was born 13 Jun 1903. He died Mar 1966 in Montebello, California.

Frank married **Sara Daniels**.

They had the following children:

1808 M i. **Robert Wynn**.

1126. **Robert Wynn** (Jacob Walter Wynn, Jacob Samuel Wynn, Elizabeth Shipman, Jacob Shipman, Harmon Shipman (Schuppmann), Herman) was born 7 Feb 1913.

Robert married **Lyline Walbert**.

They had the following children:

1809 F i. **Christine Wynn** was born 2 Jan 1944.

1810 M ii. **Clinton Robert Wynn** was born 2 Aug 1951.

1130. **Isaac Galen Wynn** (William Jasper Wynn, David S. Wynn, Elizabeth Shipman, Jacob Shipman, Harmon Shipman (Schuppmann), Herman) was born 21 Jan 1899 in Lower Augusta Twp., Northumberland Co., Pennsylvania. He died 16 Mar 1971 in Northumberland Co., Pennsylvania and was buried in Immanuel Lutheran and Reformed Church Cem., Hunter Station, Little Mahanoy Twp., Northumberland Co., Pennsylvania.

Isaac married³⁷⁹ **Sallie Mabel Reed**, daughter of Samuel S. Reed and Catherine Kobel, on 26 Jun 1926 in Hunter Station, Little Mahanoy Twp., Northumberland Co., Pennsylvania. Sallie was born 19 Nov 1895. She was buried in Immanuel Lutheran and Reformed Church Cem., Hunter Station, Little Mahanoy Twp., Northumberland Co., Pennsylvania.

They had the following children:

1811 M i. **Earl S. Wynn** was born 16 Mar 1910. He died 9 Dec 1910 in Northumberland Co., Pennsylvania and was buried³⁸⁰ in Irish Valley Methodist Church Cem., Shamokin Twp., Northumberland Co., Pennsylvania.

1812 M ii. **Mark Wynn**.

1143. **Beulah Jessie Fisher** (Myrtle May Shipman, Joseph Reeder Shipman, John Bird Shipman, Jacob Shipman, Harmon Shipman (Schuppmann), Herman) was born 30 Apr 1901. She died 26 Apr 1973.

Beulah married **Albert Johnson** on 16 Nov 1921.

They had the following children:

1813 F i. **Maurine Johnson** was born Sep 1929.

1145. **Melba Maurine Main** (Myrtle May Shipman, Joseph Reeder Shipman, John Bird Shipman, Jacob Shipman, Harmon Shipman (Schuppmann), Herman) was born 12 Feb 1910.

Melba married **William Pierre Burton** on 26 Jun 1935. William was born 17 Nov 1909.

They had the following children:

+ 1814 M i. **William Robert Burton** was born 11 Nov 1937.

+ 1815 M ii. **Thomas Melvin Pierre Burton** was born 27 Sep 1941.

1146. **Ethel Evelyn Main** (Myrtle May Shipman, Joseph Reeder Shipman, John Bird Shipman, Jacob Shipman, Harmon Shipman (Schuppmann), Herman) was born 15 Jul 1912 in Wapello, Iowa.
- Ethel married **John August Nelson** on 2 Jun 1933 in Kahoka, Missouri. John was born 18 Sep 1915. He died 1986 in Ft Collins, Colorado.
- They had the following children:
- + 1816 M i. **Robert William "Bobbie" Nelson** was born 27 Feb 1936.
 - 1817 M ii. **Gayle Juanita Nelson** was born 10 Mar 1939.
 - + 1818 F iii. **Patricia Sue Nelson** was born 4 Apr 1950.
1147. **Mary Orlena Stone** (Lillie May Shipman, Peter O. Shipman, John Bird Shipman, Jacob Shipman, Harmon Shipman (Schuppmann), Herman) was born 27 Nov 1903. She died 20 May 1931.
- Mary married **Pliny Wagg** on 21 Mar 1923. Pliny was born 21 Mar 1903.
- They had the following children:
- 1819 F i. **Pliny Fay Wagg** was born 20 Jul 1925.
 - 1820 M ii. **Howard Wagg** was born 12 May 1930.
 - 1821 M iii. **Unnamed Wagg** was born 18 May 1931. He died 19 May 1931.
1148. **Max Osman Stone** (Lillie May Shipman, Peter O. Shipman, John Bird Shipman, Jacob Shipman, Harmon Shipman (Schuppmann), Herman) was born 12 Jul 1909.
- Max married **Lucille Margaret Gracey** on 19 Jul 1935. Lucille was born 29 Jun 1910.
- They had the following children:
- 1822 F i. **Donna Lea Stone** was born 11 Oct 1942.
 - 1823 F ii. **Joan Rae Stone** was born 28 Mar 1947.
1149. **Wilbur Drake** (Emma Alice Shipman, Peter O. Shipman, John Bird Shipman, Jacob Shipman, Harmon Shipman (Schuppmann), Herman) was born 28 Apr 1893. He died 29 Oct 1965.
- Wilbur married **Bertha Jane Logertson** on 14 Jul 1923. Bertha was born 21 Dec 1895.
- They had the following children:
- 1824 F i. **Sarah Jane Drake** was born 1 Feb 1927.
 - 1825 F ii. **Mary Ann Drake** was born 26 Jul 1931.
 - 1826 F iii. **Susan Janet Drake** was born 28 Jun 1936.
1151. **Celia May Gardner** (Jessie Abigail Shipman, Peter O. Shipman, John Bird Shipman, Jacob Shipman, Harmon Shipman (Schuppmann), Herman) was born 3 Nov 1905.
- Celia married **Rudolph E. Lichtenberg** on 1 Jun 1929. Rudolph was born 25 Jan 1900.
- They had the following children:
- 1827 F i. **Dorothy Orlena Lichtenberg** was born 25 Dec 1930.
 - 1828 M ii. **Charles Otto Lichtenberg** was born 23 Oct 1935.
 - 1829 F iii. **Norma Lucille Lichtenberg** was born 30 Jan 1937.

1152. **Edna Pearl Gardner** (Jessie Abigail Shipman, Peter O. Shipman, John Bird Shipman, Jacob Shipman, Harmon Shipman (Schuppmann), Herman) was born 24 Dec 1907.

Edna married **Joseph Russel Thompson** on 11 Dec 1937. Joseph was born 16 Jun 1908.

They had the following children:

1830 M i. **Terry Russel Thompson** was born 1 Oct 1940. He died 1 Oct 1940.

1831 F ii. **Merry Beth Thompson** was born 10 Feb 1947.

1153. **Jennie Marie Gardner** (Jessie Abigail Shipman, Peter O. Shipman, John Bird Shipman, Jacob Shipman, Harmon Shipman (Schuppmann), Herman) was born 20 Jul 1910.

Jennie married **Robert Lafayette Dale** on 11 Apr 1935. Robert was born 22 Oct 1890.

They had the following children:

1832 F i. **Lucinda Ann Dale** was born 9 Jul 1945.

Lucinda married **James DeLong** on 5 Jan 1963. James was born 6 Jun 1933.

1154. **Charles Arthur Gardner** (Jessie Abigail Shipman, Peter O. Shipman, John Bird Shipman, Jacob Shipman, Harmon Shipman (Schuppmann), Herman) was born 22 Feb 1912.

Charles married **Dorothy Mildred Bloom** on 1 Jun 1937. Dorothy was born 16 Sep 1914.

They had the following children:

1833 M i. **Keith Leroy Gardner** was born 30 Dec 1938.

Keith married **Judy Ann Diaz** on 29 Sep 1962. Judy was born 4 May 1941.

1834 F ii. **Karen Ann Gardner** was born 1 Mar 1944.

1156. **Frances Catherine Vandevort** (Anna Catherine Shipman, Peter O. Shipman, John Bird Shipman, Jacob Shipman, Harmon Shipman (Schuppmann), Herman) was born 10 Oct 1907.

Frances married **Eugene George Faires** on 1 Jun 1936. Eugene was born 13 Jun 1908.

They had the following children:

1835 M i. **John Eugene Faires** was born 1 Mar 1942.

1836 F ii. **Mary Frances Faires** was born 3 Jun 1946.

1159. **Harriet Orlena Vandevort** (Anna Catherine Shipman, Peter O. Shipman, John Bird Shipman, Jacob Shipman, Harmon Shipman (Schuppmann), Herman) was born 21 Nov 1913.

Harriet married **Francis Willard Fisher** on 1 Nov 1940. Francis was born 10 Jul 1910.

They had the following children:

1837 M i. **James Arthur Fisher** was born 21 Feb 1943.

1838 F ii. **Bonnie Gay Fisher** was born 21 Sep 1945.

1160. **Roena Mae Vandevort** (Anna Catherine Shipman, Peter O. Shipman, John Bird Shipman, Jacob Shipman, Harmon Shipman (Schuppmann), Herman) was born 1 Apr 1917.

Roena married **Don Peterson** in Jul 1937.

Don and Roena had the following children:

- 1839 F i. **Aileen Delores Peterson** was born 21 Feb 1938.
- 1840 F ii. **Kathleen Ann Peterson** was born 2 Mar 1941.

1164. **Walter E. Sanford** (Keziah Annie Shipman, Mary C. Shipman, John Bird Shipman, Jacob Shipman, Harmon Shipman (Schuppmann), Herman) was born 2 Mar 1894.

Walter married **Jera Smith** on 15 Dec 1915.

They had the following children:

- 1841 M i. **Darrel Smith** was born 24 Apr 1919. He died Feb 1921.
- 1842 F ii. **Junita Smith** was born 24 Jan 1922.
- 1843 F iii. **Betty Lou Smith** was born 2 Sep 1924.
- 1844 F iv. **Shirley Smith** was born 22 Jun 1927.

Shirley married **Lewis Howard** on 5 Jan 1947.

1165. **Thomas H. Sanford** (Keziah Annie Shipman, Mary C. Shipman, John Bird Shipman, Jacob Shipman, Harmon Shipman (Schuppmann), Herman) was born 19 May 1896.

Thomas married **Viola Macklin** on 20 May 1917.

They had the following children:

- 1845 M i. **Wesley F. Sanford** was born 30 May 1919.
- 1846 F ii. **Vera Jean Sanford** was born 11 May 1921.
- 1847 M iii. **Henry Max Sanford** was born 11 Feb 1923.
- 1848 F iv. **Alice Marie Sanford** was born 20 Dec 1932.
- 1849 M v. **William Ray Sanford** was born 14 Aug 1934.

1166. **Edith Rood** (Keziah Annie Shipman, Mary C. Shipman, John Bird Shipman, Jacob Shipman, Harmon Shipman (Schuppmann), Herman) was born 7 Jul 1903.

Edith married **William R. Lake Sr.** on 2 Sep 1921.

They had the following children:

- 1850 M i. **William R. Lake Jr** was born 3 Oct 1923.
William married **Patricia Ashley** in 1942.
- 1851 F ii. **Beverly Jean Lake** was born 15 Apr 1932.

1171. **Mantie Miriam Shipman** (Leonard J. Shipman, Oliver E. Shipman, John Bird Shipman, Jacob Shipman, Harmon Shipman (Schuppmann), Herman) was born 13 Aug 1904.

Mantie married **Elzy Lee Roy Cooper** on 11 Dec 1925.

They had the following children:

- 1852 M i. **Elzy Lee Roy Cooper Jr.** was born 24 Sep 1927.
- 1853 M ii. **Thomas Shipman Cooper** was born 14 Sep 1934.

1854 F iii. **Sondra Verlee Cooper** was born 9 Aug 1940.

1172. **Leonard James Shipman** (Leonard J. Shipman, Oliver E. Shipman, John Bird Shipman, Jacob Shipman, Harmon Shipman (Schuppmann), Herman) was born 4 May 1917.

Leonard married (1) **Dorothy Fehr** on 10 Jun 1937.

They had the following children:

1855 M i. **Larry Verle Shipman** was born 10 Apr 1938.

1856 M ii. **Don Leroy Shipman** was born Aug 1939.

1857 M iii. **Richard Shipman** was born 23 Nov 1940.

1858 M iv. **Lynn Alan Shipman** was born 15 Feb 1942.

Leonard also married (2) **Dorothy DeLong**.

They had the following children:

1859 F v. **Susan Twyla Shipman** was born 27 Jun 1946. She died 30 Oct 1958.

1174. **Wesley Clayton Shipman** (Fred Raymond Shipman, John Wesley Shipman, John Bird Shipman, Jacob Shipman, Harmon Shipman (Schuppmann), Herman) was born 2 Feb 1908.

Wesley married **Doris Mohlie** on 21 Nov 1931. Doris was born 16 Jul 1912.

They had the following children:

1860 M i. **Wayne Dale Shipman** was born 16 Aug 1933.

Wayne married **Janet Gerst**.

1861 M ii. **Lester Leroy Shipman** was born 16 May 1935. He died 18 Jun 1940.

1862 M iii. **Don Wesley Shipman** was born 17 Dec 1941.

1863 F iv. **Vernette Marie Shipman** was born 26 Oct 1943.

1175. **Herbert Lee Shipman** (Bert Lee Shipman, John Wesley Shipman, John Bird Shipman, Jacob Shipman, Harmon Shipman (Schuppmann), Herman) was born 21 Mar 1910.

Herbert married **Ada Elizabeth McCabe** on 12 Jan 1935. Ada was born 21 Dec 1909.

They had the following children:

1864 M i. **Lee Michael Shipman** was born 8 Aug 1938.

1865 F ii. **Barbara Valena Shipman** was born 20 Apr 1941.

1177. **Gordon Harmon Shipman** (Bert Lee Shipman, John Wesley Shipman, John Bird Shipman, Jacob Shipman, Harmon Shipman (Schuppmann), Herman) was born 28 Apr 1917.

Gordon married **Marilyn June Roe** on 10 Jun 1937. Marilyn was born 24 Nov 1919.

They had the following children:

1866 F i. **Judith Ann Shipman** was born 14 Apr 1938.

1179. **Francis H. Shipman** (John Arthur Shipman, John Landis Shipman, David Shipman, Jacob Shipman,

Harmon Shipman (Schuppmann), Herman) was born 7 Mar 1908 in Shamokin Twp., Northumberland Co., Pennsylvania. He died³⁸¹ 14 Oct 1951 in Northumberland Co., Pennsylvania and was buried³⁸² in St. Peter's (Blue) Church Cem., Ralpho Twp., Northumberland Co., Pennsylvania.

Francis married **Elynor Shepherd Moore**. Elynor was born 21 Nov 1913.

They had the following children:

- + 1867 F i. **Barbara E. Shipman** was born 21 Apr 1935.

1181. **Mildred E. Shipman** (John Arthur Shipman, John Landis Shipman, David Shipman, Jacob Shipman, Harmon Shipman (Schuppmann), Herman) was born 12 Dec 1913.

Mildred married **John J. Farrell**. John was born 3 Aug 1908.

They had the following children:

- + 1868 F i. **Frances Farrell** was born 6 Mar 1938.

1182. **John A. Shipman** (John Arthur Shipman, John Landis Shipman, David Shipman, Jacob Shipman, Harmon Shipman (Schuppmann), Herman) was born 27 Sep 1918.

John married **Eleanor Goodrich**. Eleanor was born 5 Oct 1921.

They had the following children:

- 1869 M i. **William G. Shipman** was born 23 Jun 1947.

William married **Eleana A. Gararine**.

- 1870 F ii. **Janet E. Shipman** was born 21 Apr 1950.

Janet married **Gregory L. Gibson**.

- 1871 M iii. **John A. Shipman** was born 26 Nov 1953.

John married **Lois M. Weidner**.

1183. **Eleanor Agnes Shipman** (Harry William Arthur Shipman, Alpheus Hiram Shipman, David Shipman, Jacob Shipman, Harmon Shipman (Schuppmann), Herman) was born 1911.

Eleanor married **Winfred Miner**.

They had the following children:

- 1872 F i. **Noel Miner**.

- 1873 F ii. **Brooks Miner**.

1184. **Harry Dupree Shipman** (Harry William Arthur Shipman, Alpheus Hiram Shipman, David Shipman, Jacob Shipman, Harmon Shipman (Schuppmann), Herman) was born 1913.

Harry married **Winifred Wildman**. Winifred was born 1918.

They had the following children:

- + 1874 F i. **Carol Dean Shipman** was born 1942.

1185. **Olga Rose Georgia Shipman** (Harry William Arthur Shipman, Alpheus Hiram Shipman, David Shipman, Jacob Shipman, Harmon Shipman (Schuppmann), Herman) was born 15 Dec 1917 in Drumright, Oklahoma.

Olga married **Hugh Ralph Rogers** on 9 Mar 1937 in Glendale, California. Hugh was born 26 Dec 1913 in Sacramento, California.

They had the following children:

1875 M i. **David Hugh Rogers** was born 31 Jul 1938 in Long Beach, California.

David married (1) **Patricia Kalin**.

David also married (2) **Judy Selvius**.

1876 M ii. **Donelly Paul Rogers** was born 16 Apr 1941 in Long Beach, California.

Donelly married (1) **Susan Barden**.

Donelly also married (2) **Dolly Ramos**.

1877 M iii. **Nicolas Bradford Rogers** was born 5 Dec 1950 in Long Beach, California.

1186. **Ronald Eugene Shipman** (Harry William Arthur Shipman, Alpheus Hiram Shipman, David Shipman, Jacob Shipman, Harmon Shipman (Schuppmann), Herman) was born 1925.

Ronald married **Shirley Saleeby**. Shirley was born 1918.

They had the following children:

1878 M i. **Gary Shipman** was born 1950.

1879 M ii. **Richard Shipman** was born 1953.

1187. **Camilla Shipman** (Harry William Arthur Shipman, Alpheus Hiram Shipman, David Shipman, Jacob Shipman, Harmon Shipman (Schuppmann), Herman) was born 1926.

Camilla married (1) **Kenneth "Ken" McDonald**.

They had the following children:

1880 M i. **Daniel McDonald**.

Camilla also married (2) **Larry Behrens**.

They had the following children:

1881 M ii. **Larry Behrens Jr.**

1192. **Clela Loraine Shipman** (Hubert Porter Shipman, Alpheus Hiram Shipman, David Shipman, Jacob Shipman, Harmon Shipman (Schuppmann), Herman) was born 17 Mar 1917.

Clela married (1) **Arthur Henry Pugh**.

They had the following children:

1882 M i. **Dennis Arthur Pugh** was born 22 Jul 1940.

1883 F ii. **Julie Carolyn Pugh**.

Julie married **Clyde Beswick**.

1884 F iii. **Karen Pugh**.

Clela also married (2) **Robert "Bob" Swartz**.

1194. **Leslie Gordon Shipman** (Hubert Porter Shipman, Alpheus Hiram Shipman, David Shipman, Jacob Shipman, Harmon Shipman (Schuppmann), Herman) was born 3 May 1926 in Whittier, California.

Leslie married (1) **Doris Kathryn Reeves** on 4 Feb 1955 in First Baptist Church, Alhambra, California. Doris was born 11 Apr 1927 in Egg Harbor, New Jersey. She died 28 Jul 1979 in Santa Monica, California.

They had the following children:

- + 1885 F i. **Nancy Kathryn Shipman** was born 15 Jul 1955.
- + 1886 M ii. **Glen Reeves Shipman** was born 18 Jan 1958.
- 1887 M iii. **Dean Howard Shipman** was born 19 Jan 1960 in Los Angeles, California.
- 1888 M iv. **William P. Shipman**³⁸³ was born 22 Dec 1962 in Bridgeport, Connecticut.
William married **Catherine Jean Crouse** on 23 May 1987 in Castaways Restaurant, Burbank, California. Catherine was born 15 Jun 1966 in Hollywood, California.
- + 1889 F v. **Julie Shipman** was born 7 Feb 1964.

Leslie also married (2) **Jane Pauline Swessel** on 29 Jan 1983 in Las Vegas, Nevada. Jane was born 12 Jun 1932 in South Milwaukee, Wisconsin.

1195. **Bertha Mae Shipman** (Charles Osborn Shipman, Samuel Shipman, James Shipman, Jacob Shipman, Harmon Shipman (Schuppmann), Herman) was born 1895. She died 1954.

Bertha married **Elmer Larson**.

They had the following children:

- + 1890 F i. **Joyce E. Larson** was born 1922.

1200. **Emory Patterson Snyder**³⁸⁴ (Charles Horatio Snyder, Mary Ann Shipman, Sylvanus Shipman, Jacob Shipman, Harmon Shipman (Schuppmann), Herman) was born 3 Nov 1890 in Northumberland Co., Pennsylvania.

In 1915 Emory traveled from Trevorton, Pennsylvania to Saskatoon, Saskatchewan, Canada where he enlisted in the Canadian Expeditionary Forces to fight in World War I. On the very first day of his presence in France he was wounded and spent the rest of the war in military hospitals in England. In 1917, while in a military hospital near Liverpool, Lancashire, England, he met Margaret Ann Todd who was originally from Llansaintfroid Glyn Ceiriog, Denbighshire, North Wales. At the time that they met she was working as a millener or hat maker. Following their marriage in 1918 they emigrated to Canada. Emory was a labourer on a dairy farm in Saskatchewan. In 1924 Emory was working at Arctic Ice.

Emory married³⁸⁵ **Margaret Ann Todd**, daughter of William Cooper Todd and Elizabeth Spencer, on 26 Feb 1918 in Walton, on-the-hill, Liverpool, Lancaster, England. Margaret was born 17 Aug 1886 in Llansantfraid Glyn Ceiriog, Denbigh, Wales. She died 27 Dec 1978 in Winnipeg, Manitoba, Canada and was buried in Winnipeg, Manitoba, Canada.

They had the following children:

- 1891 F i. **Julia Elizabeth Snyder** was born 20 Feb 1919 in Walton, West Derby, Liverpool, England. She died Jun 1983 in Winnipeg, Manitoba, Canada and was buried in Winnipeg, Manitoba, Canada.

Julia married **James Carlisle**. James was born Sep 1904 in Belfast Urban 12, Belfast, County Down, Ireland. He died 8 Aug 1973 in Winnipeg, Manitoba, Canada and was buried in Winnipeg, Manitoba, Canada.

- + 1892 F ii. **Elsie Blodwyn Snyder** was born 31 Dec 1920 and died 12 Apr 1999.
- + 1893 M iii. **Charles Emory Snyder** was born 27 Apr 1923 and died 1 May 2001.
- + 1894 M iv. **Harry Spencer Snyder** was born 5 Aug 1924.

1201. **Mollie Snyder** (Charles Horatio Snyder, Mary Ann Shipman, Sylvanus Shipman, Jacob Shipman, Harmon Shipman (Schuppmann), Herman) was born Apr 1892. She died before Jan 1920.

Mollie married **Arthur Tomkins**.

They had the following children:

- 1895 F i. **Florence Tomkins**.

1202. **Myrtle I. Snyder** (Charles Horatio Snyder, Mary Ann Shipman, Sylvanus Shipman, Jacob Shipman, Harmon Shipman (Schuppmann), Herman) was born 7 May 1894. She died 22 Jan 1945 in Northumberland Co., Pennsylvania and was buried³⁸⁶ in Greenwood Cem., Trevorton, Zerbe Twp., Northumberland Co., Pennsylvania.

Myrtle married **John B. Blanksby**. John was born 1889. He died 1955 in Northumberland Co., Pennsylvania and was buried in Greenwood Cem., Trevorton, Zerbe Twp., Northumberland Co., Pennsylvania.

They had the following children:

- + 1896 F i. **Mary A. Blanksby** was born 4 Feb 1911.
- + 1897 F ii. **Helen E. Blanksby** was born 14 May 1915.
- 1898 M iii. **John C., Blanksby** was born 1 Jun 1920.

John married (1) **Nellie Moody**.

John also married (2) **Renne Snyder**.

1203. **Annie M. Snyder** (Charles Horatio Snyder, Mary Ann Shipman, Sylvanus Shipman, Jacob Shipman, Harmon Shipman (Schuppmann), Herman) was born Mar 1896 in Northumberland Co., Pennsylvania. She died 1918 in Northumberland Co., Pennsylvania and was buried in I.O.O.F. Cem., Trevorton Road, Shamokin, Coal Twp., Northumberland Co., Penn.

Annie married **Herman T. Conrad**, son of Franklin E. Conrad and Harriet Miller. Herman was born 29 May 1892 in Trevorton, Zerbe Twp., Northumberland Co., Pennsylvania. He died 26 Mar 1979 in Northumberland Co., Pennsylvania and was buried^{387,388} in I.O.O.F. Cem., Trevorton Road, Shamokin, Coal Twp., Northumberland Co., Penn.

They had the following children:

- 1899 F i. **Bessie G. Conrad** was born Sep 1917 in Northumberland Co., Pennsylvania.

1204. **Carrie P. Snyder** (Charles Horatio Snyder, Mary Ann Shipman, Sylvanus Shipman, Jacob Shipman, Harmon Shipman (Schuppmann), Herman) was born 2 Feb 1898. She died 7 Apr 1945 in Northumberland Co., Pennsylvania and was buried in I.O.O.F. Cem., Shamokin, Coal Twp., Northumberland Co., Pennsylvania.

Carrie married (1) **Billy Berger**.

They had the following children:

- 1900 F i. **Elsie Berger** was born 1921 in Trevorton, Zerbe Twp., Northumberland Co.,

Pennsylvania.

Carrie also married (2) **Byron Arrison**.

They had the following children:

1901 F ii. **Rae A. Arrison** was born Jul 1926.

Rae married **Belford Bordner**.

1902 M iii. **Byron Arrison Jr.** was born Aug 1927 in Trevorton, Zerbe Twp., Northumberland Co., Pennsylvania.

1903 M iv. **Thomas A. Arrison** was born May 1929 in Trevorton, Zerbe Twp., Northumberland Co., Pennsylvania. He died May 1929 in Trevorton, Zerbe Twp., Northumberland Co., Pennsylvania.

1206. **Harry Francis Snyder** (Charles Horatio Snyder, Mary Ann Shipman, Sylvanus Shipman, Jacob Shipman, Harmon Shipman (Schuppmann), Herman) was born 23 Oct 1903.

Harry married **Ida Mae**.

They had the following children:

1904 M i. **Charles Snyder**.

1905 F ii. **Harriet Snyder**.

1906 M iii. **Elwood Snyder**.

1907 F iv. **Alisa Snyder**.

1217. **Morris Wesley Clark** (Josephine Mary "Mae" Snyder, Naomi Shipman, Sylvanus Shipman, Jacob Shipman, Harmon Shipman (Schuppmann), Herman) was born 21 Mar 1913 in Fisher's Ferry, Lower Augusta Twp., Northumberland Co., Pennsylvania. He died 11 Apr 1968.

Morris married **Catherine Rine**.

They had the following children:

1908 F i. **Molly Clark**.

1218. **Charles Reed Shipman** (Johnson Shipman, Charles Shipman, William W. Shipman, Abraham Shipman, Harmon Shipman (Schuppmann), Herman) was born 1893.

Charles married **Margaret Thompson**.

They had the following children:

1909 M i. **William Johnson Shipman**.

1910 F ii. **Charlotte Louise Shipman**.

Charlotte married **Albert Lecreenier**.

Sources

1. *Genealogist's Guide to Burials in Northumberland County, Pennsylvania*, Volume II, 2nd Ed., 1991, page 356.
2. *Genealogist's Guide to Burials in Northumberland County, Pennsylvania*, Volume II, 2nd Ed., 1991, page 356.
3. *Genealogist's Guide to Burials in Northumberland County, Pennsylvania*, Volume II, 2nd Ed., 1991, page 356.

4. *Shipman Funeral Home Records*, Page 383.
5. *Shipman Funeral Home Records*, Page 381.
6. *Obituary*, The Daily Item, Sunbury, PA - Mon., 3 March 1980.
7. *Genealogist's Guide to Burials in Snyder County, Pennsylvania Volume II Western Townships East of PA 104*, Volume 1, page 63.
8. *Genealogist's Guide to Burials in Snyder County, Pennsylvania Volume II Western Townships East of PA 104*, Volume 1, 1990, page 28.
9. *Shipman Funeral Home Records*, Page 382.
10. *Genealogist's Guide to Burials in Northumberland County, Pennsylvania*, Volume II, 2nd Ed., 1991, page 386.
11. *Farrow Funeral Home Burials Records*, Part I, Surnames A-L, 2nd Ed., page 456.
12. *Genealogist's Guide to Burials in Northumberland County, Pennsylvania*, Volume I, 1988, page 97.
13. *Genealogist's Guide to Burials in Northumberland County, Pennsylvania*, Volume I, 1988, page 97.
14. *Shipman Funeral Home Records*, page 40.
15. *Shipman Funeral Home Records*, page 40.
16. *Shipman Funeral Home Records*, page 40.
17. *Genealogist's Guide to Burials in Northumberland County, Pennsylvania*, Volume I, 1988, page 296.
18. *Dunkelbergers in America*, Compiled by Jacqueline B. Nein, Copyright 1992, page 79, Second Printing April, 1993.
19. *Genealogist's Guide to Burials in Northumberland County, Pennsylvania*, Volume I, 1988, page 114.
20. *Dunkelbergers in America*, page 79.
21. *Genealogist's Guide to Burials in Northumberland County, Pennsylvania*, Volume II, 2nd Ed., 1991, page 108.
22. *Genealogist's Guide to Burials in Northumberland County, Pennsylvania*, Volume I, 1988, page 343.
23. *Genealogist's Guide to Burials in Northumberland County, Pennsylvania*, Volume I, 1988, page 343.
24. *Genealogist's Guide to Burials in Northumberland County, Pennsylvania*, Volume I, 1988, page 153.
25. *Shipman Funeral Home Records*, page 39.
26. *Genealogist's Guide to Burials in Northumberland County, Pennsylvania*, Volume I, 1988, page 114.
27. *Genealogist's Guide to Burials in Northumberland County, Pennsylvania*, Volume I, 1988, page 114.
28. *Genealogist's Guide to Burials in Northumberland County, Pennsylvania*, Volume I, 1988, page 115.
29. *Genealogist's Guide to Burials in Northumberland County, Pennsylvania*, Volume I, 1988, page 115.
30. *Genealogist's Guide to Burials in Northumberland County, Pennsylvania*, Volume I, 1988, page 115.
31. *Genealogist's Guide to Burials in Northumberland County, Pennsylvania*, Volume I, 1988, page 115.
32. *Genealogist's Guide to Burials in Northumberland County, Pennsylvania*, Volume I, 1988, page 115.
33. *Genealogist's Guide to Burials in Northumberland County, Pennsylvania*, Volume I, 1988, page 115.
34. *Genealogist's Guide to Burials in Northumberland County, Pennsylvania*, Volume I, 1988, page 308.
35. *Genealogist's Guide to Burials in Northumberland County, Pennsylvania*, Volume I, 1988, page 308.
36. *Genealogist's Guide to Burials in Northumberland County, Pennsylvania*, Volume I, 1988, page 114.
37. *Genealogist's Guide to Burials in Northumberland County, Pennsylvania*, Volume II, 2nd Ed., 1991, page 95.
38. *World War I Draft Registration Cards 1917-1918*, Serial No. 2861, Order No.201.
39. *Shipman Funeral Home Records*, Page 381.
40. *Shipman Funeral Home Records*, Page 382.
41. *World War I Draft Registration Cards 1917-1918*, Serial No. 2245, Order No. 1125.
42. *Parish Records of the Eden Evangelical Lutheran Church*, page 5.
43. *Genealogist's Guide to Burials in Snyder County, Pennsylvania Volume II Western Townships East of PA 104*, Volume 1, page 21.
44. *Genealogist's Guide to Burials in Snyder County, Pennsylvania Volume II Western Townships East of PA 104*, Volume I, 1990, page 21.
45. *Tombstone Inscription*, Photo of stone taken by compiler JSH 5 Aug 2004. Mountain Presbyterian Church Cem.
46. *Tombstone Inscription*, Photo of stone taken by compiler JSH 5 Aug 2004. Mountain Presbyterian Church Cem.
47. *Obituary*, The Daily Item, Sunbury, PA, Feb 9, 2006.
48. *Obituary*, Sunbury Daily Item, Sunbury, PA, Tues., Sep. 27, 1966.
49. *World War I Draft Registration Cards 1917-1918*, Serial No. 2038, Order No.1698.
50. *Parish Records of the Eden Evangelical Lutheran Church*, page 9.
51. *Genealogist's Guide to Burials in Northumberland County, Pennsylvania*, Volume II, 2nd Ed., 1991, page 185.

52. *Obituary*, Sunbury Daily Item, Sunbury, PA, Mon., Jan. 15, 1962.
53. *Parish Records of the Eden Evangelical Lutheran Church*, page 47.
54. *Parish Records of the Eden Evangelical Lutheran Church*, page 53.
55. *John Wert & Son Funeral Home Records*. Death by suicide.
56. *Genealogist's Guide to Burials in Northumberland County, Pennsylvania*, Volume II, 2nd Ed., 1991, page 186.
57. *Genealogist's Guide to Burials in Northumberland County, Pennsylvania*, Volume II, 2nd Ed., 1991, page 193.
58. *Genealogist's Guide to Burials in Northumberland County, Pennsylvania*, Volume II, 2nd Ed., 1991, page 193.
59. *Parish Records of the Eden Evangelical Lutheran Church*, page 13.
60. *Parish Records of the Eden Evangelical Lutheran Church*, page 14.
61. *Parish Records of the Eden Evangelical Lutheran Church*, page 53.
62. *Parish Records of the Eden Evangelical Lutheran Church*, page 53.
63. *Genealogist's Guide to Burials in Northumberland County, Pennsylvania*, Volume II, 2nd Ed., 1991, page 186.
64. *Parish Records of the Eden Evangelical Lutheran Church*, page 49.
65. *Genealogist's Guide to Burials in Northumberland County, Pennsylvania*, Volume II, 2nd Ed., 1991, page 186.
66. *Parish Records of the Eden Evangelical Lutheran Church*, page 13.
67. *Genealogical and Biographical Annals of Northumberland County Pennsylvania*, Page 318.
68. *Genealogist's Guide to Burials in Snyder County, Pennsylvania Volume II Western Townships East of PA 104*, Volume 1, page 25.
69. *Genealogist's Guide to Burials in Snyder County, Pennsylvania Volume II Western Townships East of PA 104*, Volume 1, page 40.
70. *Genealogist's Guide to Burials in Northumberland County, Pennsylvania*, Volume II, 2nd Ed., 1991, page 95.
71. *Genealogical and Biographical Annals of Northumberland County Pennsylvania*, page 279.
72. *Genealogist's Guide to Burials in Northumberland County, Pennsylvania*, Volume II, 2nd Ed., 1991, page 95.
73. *Biographical and Genealogical Sketches from Central Pennsylvania*, by Frederic A. Godcharles, Page 527, Indian River Co. Genealogical Library, 1600 21st Street, Vero Beach, FL.
74. *World War I Draft Registration Cards 1917-1918*, Serial No. 772, Order No. 3062.
75. *Obituary*, Sunbury Daily Item, 29 September 1942.
76. *Genealogist's Guide to Burials in Northumberland County, Pennsylvania*, Volume I, 1988, page 149. It should be noted, this source lists date of birth as August 15, 1879 however, when Ralph signed his Draft Registration Card for World War I, he indicated his date of birth as August 13, 1897.
77. *Pennsylvania Society - Sons of The American Revolution (The 1955 Year Book)*, page 508.
78. *Obituary*, Sunbury Daily Item, Sunbury, PA, Wed., July 5, 1961.
79. *Genealogist's Guide to Burials in Northumberland County, Pennsylvania*, Volume I, 1988, page 149.
80. *Genealogist's Guide to Burials in Northumberland County, Pennsylvania*, Volume I, 1988, page 336.
81. *Pennsylvania Society - Sons of The American Revolution (The 1955 Year Book)*, page 508.
82. *Genealogist's Guide to Burials in Northumberland County, Pennsylvania*, Volume I, 1988, page 336.
83. *Farrow Funeral Home Burials Records*, Part II, 2nd Ed., page 851.
84. *Genealogist's Guide to Burials in Northumberland County, Pennsylvania*, Volume II, 2nd Ed., 1991, page 106.
85. *Genealogist's Guide to Burials in Northumberland County, Pennsylvania*, Volume II, 2nd Ed., 1991, page 98.
86. *Genealogist's Guide to Burials in Northumberland County, Pennsylvania*, Volume III, 4th Ed., 1997, page 144.
87. *Genealogist's Guide to Burials in Northumberland County, Pennsylvania*, Volume III, 4th Ed., 1997, page 144.
88. *Genealogist's Guide to Burials in Northumberland County, Pennsylvania*, Volume II, 2nd Ed., 1991, page 106.
89. *Genealogist's Guide to Burials in Northumberland County, Pennsylvania*, Volume II, 2nd Ed., 1991, page 106.
90. *Genealogist's Guide to Burials in Northumberland County, Pennsylvania*, Volume II, 2nd Ed., 1991, page 105.
91. *Genealogist's Guide to Burials in Northumberland County, Pennsylvania*, Volume II, 2nd Ed., 1991, page 105.
92. *Genealogist's Guide to Burials in Northumberland County, Pennsylvania*, Volume II, 2nd Ed., 1991, page 100.
93. *Genealogist's Guide to Burials in Northumberland County, Pennsylvania*, Volume II, 2nd Ed., 1991, page 100.
94. *Genealogist's Guide to Burials in Northumberland County, Pennsylvania*, Volume II, 2nd Ed., 1991, page 101.
95. *Genealogist's Guide to Burials in Northumberland County, Pennsylvania*, Volume II, 2nd Ed., 1991, page 402.
96. *Farrow Funeral Home Burials Records*, Part II, 2nd Ed., page 772.
97. *Genealogist's Guide to Burials in Northumberland County, Pennsylvania*, Volume II, 2nd Ed., 1991, page 402.
98. *Farrow Funeral Home Burials Records*, Part II, 2nd Ed., page 772.
99. *Farrow Funeral Home Burials Records*, Part II, 2nd Ed., page 772.

100. *Genealogist's Guide to Burials in Northumberland County, Pennsylvania*, Volume II, 2nd Ed., 1991, page 402.
101. *Genealogist's Guide to Burials in Northumberland County, Pennsylvania*, Volume II, 2nd Ed., 1991, page 402.
102. *Obituary*, Sunbury Daily Item, 28 Oct 1941.
103. *Obituary*, Sunbury Daily Item, 6 Apr 1948.
104. *Obituary*, Sunbury Daily Item, 11 Mar 1988.
105. *Genealogist's Guide to Burials in Northumberland County, Pennsylvania*, Volume II, 2nd Ed., 1991, page 99.
106. *Obituary*, Sunbury Daily Item, 26 Mar 1987.
107. *Obituary*, Sunbury Daily Item, 28 Oct 1993.
108. *Obituary*, Sunbury Daily Item, 13 Sep 1975.
109. *Obituary*, The Daily Item, Sunbury, PA., 8 Feb 1983.
110. *Obituary*, The Daily Item, Sunbury, PA., 27 May 1995.
111. *Genealogist's Guide to Burials in Northumberland County, Pennsylvania*, Volume II, 2nd Ed., 1991, page 99.
112. *Death Certificate*, Bureau of Vital Statistics File No. 83504, PA. This source indicates date of birth was 27 Dec 1883 rather than 1884.
113. *E-Mail message from*, Jen (nee Reitz) Bucher <sjmcb@ptdprolog.net> on 26 Apr 2004 .
114. *Genealogist's Guide to Burials in Northumberland County, Pennsylvania*, Volume II, 2nd Ed., 1991, page 101.
115. *Death Certificate*, Bureau of Vital Statistics File No. 82435, PA.
116. *Genealogist's Guide to Burials in Northumberland County, Pennsylvania*, Volume III, 4th Ed., 1997, page 54.
117. *Obituary*, The Daily Item, Sunbury, PA 4/10/2004.
118. *Obituary*, Sunbury Daily Item, 15 Jul 1931.
119. *Genealogist's Guide to Burials in Northumberland County, Pennsylvania*, Volume II, 2nd Ed., 1991, page 100.
120. *Obituary*, Sunbury Daily Item, 27 Sep 1972.
121. *Genealogist's Guide to Burials in Northumberland County, Pennsylvania*, Volume II, 2nd Ed., 1991, page 100.
122. *Obituary*, Sunbury Daily Item, 7 Nov 1971.
123. *Obituary*, Sunbury Daily Item, Sunbury, PA, Thursday, Nov. 17, 1960.
124. *Obituary*, Sunbury Daily Item, 17 Nov 1960.
125. *Genealogist's Guide to Burials in Northumberland County, Pennsylvania*, Volume II, 2nd Ed., 1991, page 103.
126. *Genealogist's Guide to Burials in Northumberland County, Pennsylvania*, Volume II, 2nd Ed., 1991, page 95.
127. *World War I Draft Registration Cards 1917-1918*, Serial No. 1751, Order No. 8.
128. *Obituary*, The Daily Item, Sunbury, PA., 23 Apr 1984.
129. *Genealogist's Guide to Burials in Northumberland County, Pennsylvania*, Volume II, 2nd Ed., 1991, page 103.
130. *Genealogist's Guide to Burials in Northumberland County, Pennsylvania*, Volume I, 1988, page 180.
131. *Genealogist's Guide to Burials in Northumberland County, Pennsylvania*, Volume I, 1988, page 180.
132. *Genealogist's Guide to Burials in Northumberland County, Pennsylvania*, Volume I, 1988, page 181.
133. *Genealogist's Guide to Burials in Northumberland County, Pennsylvania*, Volume I, 1988, page 181.
134. *Genealogist's Guide to Burials in Northumberland County, Pennsylvania*, Volume I, 1988, page 111.
135. *Genealogist's Guide to Burials in Northumberland County, Pennsylvania*, Volume I, 1988, page 111.
136. *Genealogist's Guide to Burials in Northumberland County, Pennsylvania*, Volume I, 1988, page 351.
137. *Genealogist's Guide to Burials in Northumberland County, Pennsylvania*, Volume I, 1988, page 351.
138. *Genealogist's Guide to Burials in Northumberland County, Pennsylvania*, Volume I, 1988, page 172.
139. *Genealogist's Guide to Burials in Northumberland County, Pennsylvania*, Volume I, 1988, page 172.
140. *Genealogist's Guide to Burials in Northumberland County, Pennsylvania*, Volume I, 1988, page 279.
141. *Genealogist's Guide to Burials in Northumberland County, Pennsylvania*, Volume I, 1988, page 279.
142. *Genealogist's Guide to Burials in Northumberland County, Pennsylvania*, Volume I, 1988, page 279.
143. *Biographical and Genealogical Sketches from Central Pennsylvania*, Page 516.
144. *Biographical and Genealogical Sketches from Central Pennsylvania*, Page 517.
145. *Genealogist's Guide to Burials in Snyder County, Pennsylvania Volume II Western Townships East of PA 104*, Volume 1, page 79.
146. *Genealogist's Guide to Burials in Northumberland County, Pennsylvania*, Volume III, 4th Ed., 1997, page 126.
147. *Genealogist's Guide to Burials in Snyder County, Pennsylvania Volume II Western Townships East of PA 104*, Volume I, 1990, page 17.
148. *Genealogist's Guide to Burials in Snyder County, Pennsylvania Volume II Western Townships East of PA 104*, Volume 1, page 17.

149. *Genealogist's Guide to Burials in Snyder County, Pennsylvania Volume II Western Townships East of PA 104*, Volume 1, page 17.
150. *Genealogist's Guide to Burials in Northumberland County, Pennsylvania*, Volume II, 2nd Ed., 1991, page 96.
151. *Genealogist's Guide to Burials in Northumberland County, Pennsylvania*, Volume II, 2nd Ed., 1991, page 96.
152. *Genealogist's Guide to Burials in Northumberland County, Pennsylvania*, Volume II, 2nd Ed., 1991, page 95.
153. *Genealogist's Guide to Burials in Northumberland County, Pennsylvania*, Volume III, 4th Edition, Dec 1997, page 36.
154. *Genealogy of Selected Northumberland County, Pennsylvania Pioneer Families*, Part VII, "The Hummel Family", 1980, page 9.
155. *Genealogist's Guide to Burials in Northumberland County, Pennsylvania*, Volume III, 4th Edition, Dec 1997, page 36.
156. *Genealogist's Guide to Burials in Northumberland County, Pennsylvania*, Volume III, 4th Ed., 1997, page 47.
157. *Genealogist's Guide to Burials in Northumberland County, Pennsylvania*, Volume III, 4th Ed., 1997, page 47.
158. *Genealogist's Guide to Burials in Northumberland County, Pennsylvania*, Volume III, 4th Ed., 1997, page 47.
159. *Genealogist's Guide to Burials in Northumberland County, Pennsylvania*, Volume III, 4th Edition, Dec 1997, page 36.
160. *Genealogist's Guide to Burials in Northumberland County, Pennsylvania*, Volume III, 4th Edition, Dec 1997, page 36.
161. *Shipman Funeral Home Records*, Page 383.
162. *Tombstone Inscription*, viewed & photographed 1 June 2000 by JSH, Compiler.
163. *Genealogist's Guide to Burials in Northumberland County, Pennsylvania*, Volume I, 1987, page 246 and 355.
164. *Obituary*, Sunbury Daily Item, Sunbury, PA - Mon., 29 June 1953.
165. *Obituary*, Sunbury Daily Item, 9 Jul 1945.
166. *Obituary*, Sunbury Daily Item, 25 Nov 1963.
167. *Genealogist's Guide to Burials in Northumberland County, Pennsylvania*, Volume II, 2nd Ed., 1991, page 103.
168. *Tombstone Inscription*, Scanned image of tombstone provided by Kasthy Lee Bates Fisher <batefish@comcast.net> 15 Ja.
169. *Obituary*, The Daily Item, Sunbury, PA - Mon., 10 March 1980.
170. *Obituary*, Sunbury Daily Item, 14 Jun 1984.
171. *Genealogist's Guide to Burials in Northumberland County, Pennsylvania*, Volume II, 2nd Ed., 1991, page 387.
172. *Farrow Funeral Home Burials Records*, Part I, 2nd Ed., page 460 & 571.
173. *Genealogist's Guide to Burials in Northumberland County, Pennsylvania*, Volume II, 2nd Ed., 1991, page 387.
174. *Farrow Funeral Home Burials Records*, Part I, 2nd Ed., page 460.
175. *Farrow Funeral Home Burials Records*, Part I, 2nd Ed., page 571.
176. *Farrow Funeral Home Burials Records*, Part I, 2nd Ed., page 492.
177. *Farrow Funeral Home Burials Records*, Part I, Surnames A-L, 2nd Ed., page 571.
178. *Farrow Funeral Home Burials Records*, Part I, Surnames A-L, 2nd Ed., page 401.
179. *Farrow Funeral Home Burials Records*, Part I, Surnames A-L, 2nd Ed., page 570.
180. *Genealogist's Guide to Burials in Northumberland County, Pennsylvania*, Volume II, 2nd Ed., 1991, page 389.
181. *Farrow Funeral Home Burials Records*, Part I, 2nd Ed., page 494.
182. *Genealogist's Guide to Burials in Northumberland County, Pennsylvania*, Volume II, 2nd Ed., 1991, page 389.
183. *Farrow Funeral Home Burials Records*, Part I, Surnames A-L, 2nd Ed., page 494.
184. *Genealogist's Guide to Burials in Northumberland County, Pennsylvania*, Volume II, 2nd Ed., 1991, page 389.
185. *Farrow Funeral Home Burials Records*, Part II, 2nd Ed., page 905.
186. *Farrow Funeral Home Burials Records*, Part II, Surnames M-Z 2nd Ed., page 906.
187. *Pennsylvania Society - Sons of The American Revolution (The 1955 Year Book)*, page 563.
188. *Genealogist's Guide to Burials in Northumberland County, Pennsylvania*, Vol VI, page 130.
189. *Genealogist's Guide to Burials in Northumberland County, Pennsylvania*, Vol VI, page 130.
190. *Ancestors of Samuel P. and Katherine K. (Dietrich) Burns*, page 17.
191. *Genealogist's Guide to Burials in Northumberland County, Pennsylvania*, Volume II, 2nd Ed., 1991, page 358.
It should be noted, this source indicates a birth date of 12 July 1876 which would not be possible if Ellen & Samuel are twins.
192. *Genealogist's Guide to Burials in Northumberland County, Pennsylvania*, Volume II, 2nd Ed., 1991, page 358.

193. *Farrow Funeral Home Burials Records*, Part I, Surnames A-L, 2nd Ed., page 396.
194. *Farrow Funeral Home Burials Records*, Part II, Surnames M-Z 2nd Ed., page 855.
195. *Farrow Funeral Home Burials Records*, Part I, Surnames A-L, 2nd Ed., page 251.
196. *The Cemeteries of Penn Township, Centre County, Pennsylvania*, Second Edition, Published by The Centre County Genealogical Society, 1997, Page 32, Indian River Co. Genealogical Library, 1600 21st Street, Vero Beach, FL.
197. *The Cemeteries of Penn Township, Centre County, Pennsylvania*, Page 32.
198. *Ancestors of Samuel P. and Katherine K. (Dietrich) Burns*, page 12.
199. *Ancestors of Samuel P. and Katherine K. (Dietrich) Burns*, page 12.
200. *Genealogist's Guide to Burials in Northumberland County, Pennsylvania*, Volume II, 2nd Ed., 1991, page 420.
201. *Genealogist's Guide to Burials in Northumberland County, Pennsylvania*, Volume II, 2nd Ed., 1991, page 420.
202. *Genealogist's Guide to Burials in Northumberland County, Pennsylvania*, Volume II, 2nd Ed., 1991, page 238.
203. *Genealogist's Guide to Burials in Northumberland County, Pennsylvania*, Volume II, 2nd Ed., 1991, page 238.
204. *Genealogist's Guide to Burials in Northumberland County, Pennsylvania*, Volume II, 2nd Ed., 1991, page 240.
205. *Genealogist's Guide to Burials in Northumberland County, Pennsylvania*, Volume II, 2nd Ed., 1991, page 240.
206. *Farrow Funeral Home Burials Records*, Part II, 2nd Ed., page 880.
207. *Farrow Funeral Home Burials Records*, Part II, page 880.
208. *Genealogist's Guide to Burials in Northumberland County, Pennsylvania*, Volume II, 2nd Ed., 1991, page 355.
209. *Genealogist's Guide to Burials in Northumberland County, Pennsylvania*, Volume II, 2nd Ed., 1991, page 424.
210. *Genealogist's Guide to Burials in Northumberland County, Pennsylvania*, Volume II, 2nd Ed., 1991, page 355.
211. *Genealogist's Guide to Burials in Northumberland County, Pennsylvania*, Volume II, 2nd Ed., 1991, page 355.
212. *Farrow Funeral Home Burials Records*, Part II, Surnames M-Z, 2nd Ed., page 642.
213. *Genealogist's Guide to Burials in Northumberland County, Pennsylvania*, Volume II, 2nd Ed., 1991, page 253.
214. *Farrow Funeral Home Burials Records*, Part II, Surnames M-Z, 2nd Ed., page 642.
215. *Genealogist's Guide to Burials in Northumberland County, Pennsylvania*, Volume II, 2nd Ed., 1991, page 253.
216. *Genealogist's Guide to Burials in Northumberland County, Pennsylvania*, Volume II, 2nd Ed., 1991, page 258.
217. *Genealogist's Guide to Burials in Northumberland County, Pennsylvania*, Volume II, 2nd Ed., 1991, page 366.
This source/citation lists her name as Lorraine.
218. *Genealogist's Guide to Burials in Northumberland County, Pennsylvania*, Volume II, 2nd Ed., 1991, page 407.
219. *Genealogist's Guide to Burials in Northumberland County, Pennsylvania*, Volume II, 2nd Ed., 1991, page 297.
220. *Genealogist's Guide to Burials in Northumberland County, Pennsylvania*, Volume II, 2nd Ed., 1991, page 297.
221. *Genealogist's Guide to Burials in Northumberland County, Pennsylvania*, Volume II, 2nd Ed., 1991, page 345.
222. *Genealogist's Guide to Burials in Northumberland County, Pennsylvania*, Volume II, 2nd Ed., 1991, page 345.
223. *Genealogist's Guide to Burials in Northumberland County, Pennsylvania*, Volume II, 2nd Ed., 1991, page 345.
224. *Genealogist's Guide to Burials in Northumberland County, Pennsylvania*, Volume II, 2nd Ed., 1991, page 345.
225. *Genealogist's Guide to Burials in Columbia & Montour Counties, Pennsylvania*, Volume I, 1987, page 186.
226. *Genealogist's Guide to Burials in Columbia & Montour Counties, Pennsylvania*, Volume I, 1987, page 186.
227. *Genealogist's Guide to Burials in Northumberland County, Pennsylvania*, Volume II, 2nd Ed., 1991, page 380.
228. *Farrow Funeral Home Burials Records*, Part I, 2nd Ed., page 332.
229. *Genealogist's Guide to Burials in Northumberland County, Pennsylvania*, Volume II, 2nd Ed., 1991, page 380.
230. *Farrow Funeral Home Burials Records*, Part II, 2nd Ed., page 806.
231. *Genealogist's Guide to Burials in Northumberland County, Pennsylvania*, Volume II, 2nd Ed., 1991, page 393.
232. *Farrow Funeral Home Burials Records*, Part II, 2nd Ed., page 806.
233. *Genealogist's Guide to Burials in Northumberland County, Pennsylvania*, Volume II, 2nd Ed., 1991, page 393.
234. *Farrow Funeral Home Burials Records*, Part II, 2nd Ed., page 806.
235. *Genealogist's Guide to Burials in Northumberland County, Pennsylvania*, Volume II, 2nd Ed., 1991, page 404.
236. *Farrow Funeral Home Burials Records*, Part II, 2nd Ed., page 806.
237. *Genealogist's Guide to Burials in Northumberland County, Pennsylvania*, Volume II, 2nd Ed., 1991, page 404.
238. *Farrow Funeral Home Burials Records*, Part II, 2nd Ed., page 806.
239. *Genealogist's Guide to Burials in Northumberland County, Pennsylvania*, Volume II, 2nd Ed., 1991, page 380.
240. *Farrow Funeral Home Burials Records*, Part I, 2nd Ed., page 332.
241. *Farrow Funeral Home Burials Records*, Part I, 2nd Ed., page 536.
242. *Genealogist's Guide to Burials in Northumberland County, Pennsylvania*, Volume II, 2nd Ed., 1991, page 380.

243. *Genealogist's Guide to Burials in Northumberland County, Pennsylvania*, Volume II, 2nd Ed., 1991, page 392.
244. *Farrow Funeral Home Burials Records*, Part I, 2nd Ed., page 536.
245. *Farrow Funeral Home Burials Records*, Part I, Surnames A-L, 2nd Ed., page 151.
246. *Farrow Funeral Home Burials Records*, Part I, Surnames A-L, 2nd Ed., page 151.
247. *Genealogist's Guide to Burials in Northumberland County, Pennsylvania*, Volume II, 2nd Ed., 1991, page 380.
248. *Genealogist's Guide to Burials in Northumberland County, Pennsylvania*, Volume II, 2nd Ed., 1991, page 376.
249. *Genealogist's Guide to Burials in Northumberland County, Pennsylvania*, Volume II, 2nd Ed., 1991, page 380.
250. *Genealogist's Guide to Burials in Northumberland County, Pennsylvania*, Volume V, 1988, page 9.
251. *Farrow Funeral Home Burials Records*, Part I, Surnames A-L, 2nd Ed., page 25.
252. *Farrow Funeral Home Burials Records*, Part I, Surnames A-L, 2nd Ed., page 25.
253. *Farrow Funeral Home Burials Records*, Part II, Surnames M-Z 2nd Ed., page 846.
254. *Farrow Funeral Home Burials Records*, Part I, Surnames A-L, 2nd Ed., page 25.
255. *Genealogist's Guide to Burials in Northumberland County, Pennsylvania*, Volume II, 2nd Ed., 1991, page 2.
256. *Genealogist's Guide to Burials in Northumberland County, Pennsylvania*, Volume II, 2nd Ed., 1991, page 2.
257. *Tombstone Inscription*, viewed & photographed 1 June 2000 by JSH, Compiler.
258. *Genealogist's Guide to Burials in Northumberland County, Pennsylvania*, Volume II, 2nd Ed., 1991, page 337.
259. *Genealogist's Guide to Burials in Northumberland County, Pennsylvania*, Volume II, 2nd Ed., 1991, page 337.
260. *Genealogist's Guide to Burials in Northumberland County, Pennsylvania*, Volume II, 2nd Ed., 1991, page 355.
261. *Genealogist's Guide to Burials in Northumberland County, Pennsylvania*, Volume II, 2nd Ed., 1991, page 336.
262. *Genealogist's Guide to Burials in Northumberland County, Pennsylvania*, Volume II, 2nd Ed., 1991, page 338.
263. *Genealogist's Guide to Burials in Northumberland County, Pennsylvania*, Volume II, 2nd Ed., 1991, page 338.
264. *Farrow Funeral Home Burials Records*, Part II, 2nd Ed., page 772.
265. *Farrow Funeral Home Burials Records*, Part II, 2nd Ed., page 772.
266. *Genealogist's Guide to Burials in Northumberland County, Pennsylvania*, Volume II, 2nd Ed., 1991, page 338.
267. *Genealogist's Guide to Burials in Northumberland County, Pennsylvania*, Volume II, 2nd Ed., 1991, page 356.
268. *Genealogist's Guide to Burials in Northumberland County, Pennsylvania*, Volume II, 2nd Ed., 1991, page 338.
269. *Genealogist's Guide to Burials in Northumberland County, Pennsylvania*, Volume II, 2nd Ed., 1991, page 338.
270. *Genealogist's Guide to Burials in Northumberland County, Pennsylvania*, Volume II, 2nd Ed., 1991, page 336.
271. *Genealogist's Guide to Burials in Northumberland County, Pennsylvania*, Volume II, 2nd Ed., 1991, page 336.
272. *Genealogist's Guide to Burials in Northumberland County, Pennsylvania*, Volume II, 2nd Ed., 1991, page 336.
273. *Genealogist's Guide to Burials in Northumberland County, Pennsylvania*, Volume II, 2nd Ed., 1991, page 336.
274. *Genealogist's Guide to Burials in Snyder County, Pennsylvania, Volume I, Eastern Townships, East of PA Route 104*, page 167.
275. *Genealogist's Guide to Burials in Northumberland County, Pennsylvania*, Volume II, 2nd Ed., page 337.
276. *Genealogist's Guide to Burials in Northumberland County, Pennsylvania*, Volume II, 2nd Ed., 1991, page 335.
277. *Farrow Funeral Home Burials Records*, Part I, 2nd Ed., page 110.
278. *Farrow Funeral Home Burials Records*, Part I, Surnames A-L, 2nd Ed., Page 393.
279. *Genealogist's Guide to Burials in Columbia & Montour Counties, Pennsylvania*, Volume I, 1987, page 191.
280. *Genealogist's Guide to Burials in Columbia & Montour Counties, Pennsylvania*, Volume I, 1987, page 191.
281. *Genealogist's Guide to Burials in Schuylkill Co., Pennsylvania*, by Joseph A. Meiser, Jr., BS, PhD and Sarah Roadarmel Meiser; Published by the authors, 1993, Volume I, 2nd Ed., 1993, page 8.
282. *Genealogist's Guide to Burials in Schuylkill Co., Pennsylvania*, Volume I, 2nd Ed., 1993, page 8.
283. *Genealogist's Guide to Burials in Northumberland County, Pennsylvania*, Volume II, 2nd Ed., 1991, page 362.
284. *Farrow Funeral Home Burials Records*, Part II, 2nd Ed., page 1069.
285. *Genealogy of Selected Northumberland County, Pennsylvania Pioneer Families*, Part IX, The Adams Family, 1981, page 8.
286. *Genealogist's Guide to Burials in Northumberland County, Pennsylvania*, Volume II, 2nd Ed., 1991, page 362.
287. *Farrow Funeral Home Burials Records*, Part I, Surnames A-L, 2nd Ed., page 6.
288. *Farrow Funeral Home Burials Records*, Part I, Surnames A-L, 2nd Ed., page 3.
289. *Genealogist's Guide to Burials in Northumberland County, Pennsylvania*, Part IV, 1988, page 88.
290. *Farrow Funeral Home Burials Records*, Part I, 2nd Ed., page 270.
291. *Farrow Funeral Home Burials Records*, Part II, Surnames M-Z, 2nd Ed., page 626.
292. *Farrow Funeral Home Burials Records*, Part II, 2nd Ed., page 817.

293. *Genealogist's Guide to Burials in Columbia & Montour Counties, Pennsylvania*, Volume I, 1987, page 127.
294. *Farrow Funeral Home Burials Records*, Part II, 2nd Ed., page 817.
295. *Genealogist's Guide to Burials in Columbia & Montour Counties, Pennsylvania*, Volume I, 1987, page 268.
296. *Genealogist's Guide to Burials in Columbia & Montour Counties, Pennsylvania*, Volume I, 1987, page 268.
297. *Genealogist's Guide to Burials in Columbia & Montour Counties, Pennsylvania*, Volume I, 1987, page 127.
298. *Genealogist's Guide to Burials in Columbia & Montour Counties, Pennsylvania*, Volume I, 1987, page 127.
299. *Genealogist's Guide to Burials in Northumberland County, Pennsylvania*, Volume I, 1988, page 146.
300. *History of Columbia and Montour Counties, Pennsylvania*, Page 500.
301. *History of Columbia and Montour Counties, Pennsylvania*, page 500.
302. *Genealogist's Guide to Burials in Columbia & Montour Counties, Pennsylvania*, Volume I, 1987, page 136.
303. *Genealogist's Guide to Burials in Snyder County, Pennsylvania Volume II Western Townships East of PA 104*, Volume 1, page 79.
304. *Genealogist's Guide to Burials in Northumberland County, Pennsylvania*, Volume I, 1988, page 146.
305. *Genealogist's Guide to Burials in Northumberland County, Pennsylvania*, Volume II, 2nd Ed., 1991, page 216.
306. *Genealogist's Guide to Burials in Northumberland County, Pennsylvania*, Volume II, 2nd Ed., 1991, page 216.
307. *Genealogist's Guide to Burials in Columbia & Montour Counties, Pennsylvania*, Volume I, 1987, page 122.
308. *Genealogist's Guide to Burials in Columbia & Montour Counties, Pennsylvania*, Volume I, 1987, page 123.
309. *Genealogist's Guide to Burials in Columbia & Montour Counties, Pennsylvania*, Volume I, 1987, page 123.
310. *Genealogist's Guide to Burials in Columbia & Montour Counties, Pennsylvania*, Volume I, 1987, page 123.
311. *Genealogist's Guide to Burials in Columbia & Montour Counties, Pennsylvania*, Volume I, 1987, page 123.
312. *Genealogist's Guide to Burials in Columbia & Montour Counties, Pennsylvania*, Volume I, 1987, page 123.
313. *Genealogist's Guide to Burials in Columbia & Montour Counties, Pennsylvania*, Volume I, 1987, page 123.
314. *Genealogist's Guide to Burials in Columbia & Montour Counties, Pennsylvania*, Volume I, 1987, page 122.
315. *Genealogist's Guide to Burials in Northumberland County, Pennsylvania*, Volume II, 2nd Ed., 1991, page 352.
316. *Genealogist's Guide to Burials in Northumberland County, Pennsylvania*, Volume II, 2nd Ed., 1991, page 352.
317. *Genealogist's Guide to Burials in Columbia & Montour Counties, Pennsylvania*, Volume I, 1987, page 246.
318. *Genealogist's Guide to Burials in Northumberland County, Pennsylvania*, Volume II, 2nd Ed., 1991, page 339.
319. *Genealogist's Guide to Burials in Northumberland County, Pennsylvania*, Volume II, 2nd Ed., 1991, page 392.
320. *Ralpho Township History, Heritage & Hearsay*, The Ralpho Township Historical Committee, Elysburg, PA, 1977, page 136.
321. *Genealogist's Guide to Burials in Northumberland County, Pennsylvania*, Volume II, 2nd Ed., 1991, page 392.
322. *Genealogist's Guide to Burials in Northumberland County, Pennsylvania*, Volume II, 2nd Ed., 1991, page 392.
323. *Genealogist's Guide to Burials in Northumberland County, Pennsylvania*, Volume II, 2nd Ed., 1991, page 392.
324. *Farrow Funeral Home Burials Records*, Part I, 2nd Ed., page 536.
325. *Genealogist's Guide to Burials in Northumberland County, Pennsylvania*, Volume II, 2nd Ed., 1991, page 337.
It should be noted that page 391 of this same source indicates that William and his wife, Laura are buried at St. Peter's (Blue) Church Cemetery in Ralpho Township. One has to be in error.
326. *Farrow Funeral Home Burials Records*, Part I, 2nd Ed., page 536.
327. *Genealogist's Guide to Burials in Northumberland County, Pennsylvania*, Volume II, 2nd Ed., 1991, page 337.
328. *Farrow Funeral Home Burials Records*, Part I, 2nd Ed., page 536.
329. *Farrow Funeral Home Burials Records*, Part II, 2nd Ed., page 932.
330. *Farrow Funeral Home Burials Records*, Part II, 2nd Ed., page 932.
331. *Farrow Funeral Home Burials Records*, Part I, Surnames A-L, 2nd Ed., page 110.
332. *Genealogist's Guide to Burials in Northumberland County, Pennsylvania*, Volume II, 2nd Ed., 1991, page 338.
333. *Genealogist's Guide to Burials in Northumberland County, Pennsylvania*, Volume II, 2nd Ed., 1991, page 338.
334. *Genealogical and Biographical Annals of Northumberland County Pennsylvania*, page 277.
335. *Shipman Funeral Home Records*, page 68.
336. *E-Mail message from*, April Dawn Krankoskie <abohner@evenlink.com>. April is a great granddaughter of Annie. She provided a scanned image of a portrait taken when Annie was 25 years of age.
337. *Shipman Funeral Home Records*, page 66.
338. *Genealogist's Guide to Burials in Northumberland County, Pennsylvania*, Volume I, page 133.
339. *Genealogist's Guide to Burials in Northumberland County, Pennsylvania*, Volume I, 1988, page 276.
340. *Genealogist's Guide to Burials in Northumberland County, Pennsylvania*, Volume I, page 133.

341. *Genealogist's Guide to Burials in Northumberland County, Pennsylvania*, Volume II, 2nd Ed., 1991, page 337.
342. *Genealogist's Guide to Burials in Northumberland County, Pennsylvania*, Volume II, 2nd Ed., 1991, page 337.
343. *Genealogist's Guide to Burials in Northumberland County, Pennsylvania*, Volume II, 2nd Ed., 1991, page 342.
344. *Genealogist's Guide to Burials in Northumberland County, Pennsylvania*, Volume II, 2nd Ed., 1991, page 342.
345. *Genealogist's Guide to Burials in Northumberland County, Pennsylvania*, Volume II, 2nd Ed., 1991, page 95.
346. *Genealogist's Guide to Burials in Northumberland County, Pennsylvania*, Volume III, 4th Ed., 1997, page 21.
347. *Genealogist's Guide to Burials in Northumberland County, Pennsylvania*, Volume II, 2nd Ed., 1991, page 95.
348. *Genealogist's Guide to Burials in Northumberland County, Pennsylvania*, Volume II, 2nd Ed., 1991, page 95.
349. *Genealogist's Guide to Burials in Northumberland County, Pennsylvania*, Volume II, 2nd Ed., 1991, page 95.
350. *Genealogist's Guide to Burials in Northumberland County, Pennsylvania*, Volume II, 2nd Ed., 1991, page 95.
351. *Genealogist's Guide to Burials in Northumberland County, Pennsylvania*, Volume II, 2nd Ed., 1991, page 101.
352. *Genealogist's Guide to Burials in Northumberland County, Pennsylvania*, Volume II, 2nd Ed., 1991, page 191.
353. *Genealogist's Guide to Burials in Snyder County, Pennsylvania, Volume I, Eastern Townships, East of PA Route 104*, page 159.
354. *Genealogist's Guide to Burials in Northumberland County, Pennsylvania*, Volume II, 2nd Ed., 1991, page 95.
355. *Newspaper Article*, Sunbury Daily Item, Sunbury, PA, Thurs., April 15, 1953.
356. *World War I Draft Registration Cards 1917-1918*, Serial No. 1539; Order No. 1034.
357. *Genealogist's Guide to Burials in Northumberland County, Pennsylvania*, Volume III, 4th Ed., 1997, page 136.
358. *Death Certificate*, File No. 27294, Reg. No. 50, Northumberland County, Pennsylvania. This is a certified true copy (#0759333) dated 8 March 2000, from the Pennsylvania Division of Vital Records.
359. *Genealogist's Guide to Burials in Northumberland County, Pennsylvania*, Volume II, 2nd Ed., 1989, page 103.
360. *Marriage Certificate*, Framed certificate. Reads as follows: "This Certifies that Horatio E. Shipman and Ida Ameda Heim of Fisher's Ferry, Pennsylvania were by me united in Holy Matrimony According to the Ordinance of God and the Laws of Pennsylvania at Sunbury on the 24th day of December In the year of our Lord One Thousand nine hundred and eight. Signed by J. M. Francis, D. D. of Sunbury, Pa. and Witnessed by Mrs. J. M. Francis".
(This certificate is in the possession (1987) of the Compiler, John Shipman Hendricks, grandson of Horatio and Ida).
361. *Obituary*, Sunbury Daily Item, 29 January 1942.
362. *Genealogist's Guide to Burials in Northumberland County, Pennsylvania*, Volume II, 2nd Ed., 1989, page 100.
363. *Farrow Funeral Home Burials Records*, Part II, 2nd Ed., page 761.
364. *Farrow Funeral Home Burials Records*, Part II, 2nd Ed., page 761.
365. *Farrow Funeral Home Burials Records*, Part II, 2nd Ed., page 759.
366. *Farrow Funeral Home Burials Records*, Part II, Surnames M-Z, 2nd Ed., page 716.
367. *Farrow Funeral Home Burials Records*, Part II, 2nd Ed., page 760.
368. *Farrow Funeral Home Burials Records*, Part II, 2nd Ed., page 761.
369. *Farrow Funeral Home Burials Records*, Part II, 2nd Ed., page 759.
370. *Farrow Funeral Home Burials Records*, Part II, 2nd Ed., page 760.
371. *Farrow Funeral Home Burials Records*, Part II, 2nd Ed., page 759.
372. *Genealogist's Guide to Burials in Northumberland County, Pennsylvania*, Volume I, 1988, page 172.
373. *Genealogist's Guide to Burials in Northumberland County, Pennsylvania*, Volume I, 1988, page 172.
374. *Genealogist's Guide to Burials in Northumberland County, Pennsylvania*, Volume I, 1988, page 300.
375. *Genealogist's Guide to Burials in Northumberland County, Pennsylvania*, Volume I, 1988, page 300.
376. *Farrow Funeral Home Burials Records*, Part II, 2nd Ed., page 957.
377. *Farrow Funeral Home Burials Records*, Part II, Surnames M-Z 2nd Ed., page 790.
378. *Farrow Funeral Home Burials Records*, Part II, 2nd Ed., page 957.
379. *Marriage License Application*, License Issued: 6 26 1926; Service by Rev. Kramlick.
380. *Genealogist's Guide to Burials in Northumberland County, Pennsylvania*, Volume II, 2nd Ed., 1991, page 226.
381. *Genealogist's Guide to Burials in Northumberland County, Pennsylvania*, Volume II, 2nd Ed., 1991, page 406.
382. *Farrow Funeral Home Burials Records*, Part II, 2nd Ed., page 851.
383. *E-Mail message from*. November 2000 Bill Shipman <hppohppy@earthlink.net> sent material on his line of descent from Harmon Shipman to the Compiler.
384. *E-Mail message from*, from "Margaret Clarke" <clarkemargaret@hotmail.com> on 16 April 2003. Margaret provided a gedcom file on this line.

385. *E-Mail message from*, from "Margaret Clarke" <clarkemargaret@hotmail.com> on 16 April 2003. (Emery is the maternal grandfather of Margaret Clarke).
386. *Genealogist's Guide to Burials in Northumberland County, Pennsylvania*, Volume III, 4th Edition, 1997, page 36.
387. *Genealogist's Guide to Burials in Northumberland County, Pennsylvania*, Part IV, 1988, page 44.
388. *Farrow Funeral Home Burials Records*, Part I, Surnames A-L, 2nd Ed., page 135.

Eighth Generation

1224. **Leland Forest Gifford** (Horace Dempster Gifford, Phebe Kline, Mathias Kline, Elizabeth Shipman, Mathias Shipman, Jacob Shipman, Herman).

Leland married **Emma Stuart**.

They had the following children:

- + 1911 M i. **Bernard Gifford**.

1226. **Ira Teitsworth** (Ruth A. McMurtrie, Peter Kinney McMurtrie, Margaret Kinney, Peter Kinney, Elizabeth Shipman, Jacob Shipman, Herman).

Ira married **Florence Remensnyder**.

They had the following children:

- 1912 M i. **George Teitsworth**.
1913 M ii. **Alfred Teitsworth** was born 1910.
 Alfred married **Lillian Hogg**.

1228. **Jennie E. Teitsworth** (Ruth A. McMurtrie, Peter Kinney McMurtrie, Margaret Kinney, Peter Kinney, Elizabeth Shipman, Jacob Shipman, Herman) was born 1869.

Jennie married **J. C. Cleaver**. J. C. Cleaver was born 1871.

They had the following children:

- 1914 M i. **Herbert Cleaver**.
1915 F ii. **Pauline Cleaver**.

1229. **William Norman Teitsworth** (Ruth A. McMurtrie, Peter Kinney McMurtrie, Margaret Kinney, Peter Kinney, Elizabeth Shipman, Jacob Shipman, Herman) was born 1870. He died 1934.

William married **Tamora Williams**. Tamora was born 1874. She died 1930.

They had the following children:

- 1916 F i. **Infant Teitsworth** was born 1894. She died 1894.
1917 M ii. **Earl C. Teitsworth** was born 1894. He died 1894.
+ 1918 F iii. **Ruth Kathryn Teitsworth** was born 1896 and died 1918.
+ 1919 F iv. **Ida Bethana Teitsworth** was born 1898 and died 1914.
+ 1920 M v. **William Newton Teitsworth** was born 1905.

1230. **Margaret B. Teitsworth** (Ruth A. McMurtrie, Peter Kinney McMurtrie, Margaret Kinney, Peter Kinney, Elizabeth Shipman, Jacob Shipman, Herman) was born 1874. She died 1948 in Northumberland Co., Pennsylvania and was buried¹ in Pine Hill Cem., Elysburg, Ralpho Twp., Northumberland Co., Pennsylvania.

Margaret married **George A. Rider**. George was born 1871. He died 1972 in Northumberland Co., Pennsylvania and was buried² in Pine Hill Cem., Elysburg, Ralpho Twp., Northumberland Co., Pennsylvania.

George and Margaret had the following children:

- + 1921 M i. **Newton A. Rider** was born 1897.
- + 1922 M ii. **Chester P. Rider** was born 1893.
- 1923 M iii. **Walter S. Rider** was born 1907. He died 26 Jun 1907 in Northumberland Co., Pennsylvania and was buried³ in Pine Hill Cem., Elysburg, Ralpho Twp., Northumberland Co., Pennsylvania.

1231. **Katherine A. Teitsworth** (Ruth A. McMurtrie, Peter Kinney McMurtrie, Margaret Kinney, Peter Kinney, Elizabeth Shipman, Jacob Shipman, Herman) was born 27 Apr 1882. She died 19 Nov 1930.

Katherine married **Walter Clark Vought**, son of John Madison Vought and Elizabeth Kase. Walter was born 8 Jan 1879 in Northumberland Co., Pennsylvania. He died 1964 and was buried⁴ in Vought Cem., Mayberry Twp., Montour Co., Pennsylvania.

They had the following children:

- + 1924 F i. **Ethel P. Vought** was born 26 Jan 1905 and died 5 Mar 1976.
- 1925 M ii. **Newton M. Vought** was born 26 Aug 1908.
Newton married **Catherine Coutts**, daughter of John A. Coutts and Carrie A. Leiby. Catherine was born 18 Apr 1907.
- 1926 F iii. **Ruth E. Vought** was born 2 Jul 1911.
- + 1927 F iv. **Edith D. Vought** was born 1 Nov 1915.
- + 1928 F v. **Grace V. Vought** was born 13 Feb 1918 and died 29 Apr 1973.
- + 1929 M vi. **Roy C. Vought** was born 30 Aug 1920 and died 19 Jun 1977.
- 1930 M vii. **Ray W. Vought** was born 30 Aug 1920.
Ray married **Cecilia Anderson**.

1233. **Russell C. Shipman**⁵ (William A. Shipman, Lemuel Shipman, Abraham Shipman, John Shipman, William Shipman, Harmon Shipman (Schuppmann), Herman) was born 18 Aug 1892 in Sunbury, Northumberland Co., Pennsylvania. He died Sep 1967 in Snyder Co., Pennsylvania and was buried⁶ in West Side Cem., Shamokin Dam, Monroe Twp., Snyder Co., Pennsylvania.

The dates of birth/death for Russell were obtained from the Social Security Death Index which also showed his social security number to be 178-10-9563. After passing through the public schools of Sunbury, Russell C. Shipman entered Bucknell University at Lewisburg, Pennsylvania and graduated with the class of 1915 with his degree of Bachelor of Science and then, following his father, selected a career as a funeral director. He entered the Eckles School of Embalming at Philadelphia, to gain his professional education. Returning home, in 1915, he joined his father in the family enterprise which William a. Shipman had established at Sunbury. The business included one of the first funeral homes to be founded in Northumberland County continued for many years. In 1919, another son, Harley N. Shipman joined his father and brother and the firm became William A. Shipman & Sons. The name continued until 1921 when, upon the death of William A., it was altered to Shipman Brothers.

Russell married **Nell Stevens**⁷, daughter of Thomas Stevens and Grace McCurley. Nell was born 3 Sep 1891 in New Columbia, White Deer Twp., Union Co., Pennsylvania. She died⁸ 18 Apr 1953 in Community Hospital, Sunbury, Northumberland Co., Pennsylvania and was buried 21 Apr 1953 in West Side Cem., Shamokin Dam, Monroe Twp., Snyder Co., Pennsylvania.

Mrs. R. C. Shipman Dies At 61; Wife of City Mortician

Mrs. Nell Stevens Shipman, 157 North Sixth Street, died today at 8:20 a.m. in Community Hospital. The wife of Russell C. Shipman, well known city funeral director, she had been hospitalized since Tuesday when she was stricken ill at her home. She was 61 years of age. A prominent resident of the city for 48 years, Mrs. Shipman suffered a cerebral hemorrhage Tuesday afternoon. She remained in critical condition until her death. She was born September 3, 1891, at New Columbia, a daughter of the late Thomas and Grace McCurley Stevens. She was the last of her family. She was a past worthy matron of Sunbury Chapter 266, Order of Eastern Star, and a member of Zion Lutheran Church for many years. She was a Sunday School teacher for 40 years and sang with the church choir for some time. She began teaching in Sunday School while a young girl. Widely known as an elocutionist, she directed religious pageants and plays for many years. Survivors include her husband, Russell C. Shipman, and a son, William S. Shipman, Sr., who operates the Shipman Funeral Service; a daughter, Mrs. Nancyann Cole, all of Sunbury, and four grandsons, William S. Shipman, Jr., William Russel Cole, Robert King, and Michael Stevens Cole. Funeral services will be held Tuesday at 2 p.m. from Shipman Memorial Chapel, Race and Sixth streets, with Rev. Robert W. Koons, pastor of Zion Lutheran Church, officiating. Interment will be in West Side Mausoleum, Shamokin Dam. Friends may call at the chapel Monday from 7 to 9 p.m.

They had the following children:

- + 1931 M i. **William S. Shipman** was born 7 Apr 1918.
- + 1932 F ii. **Nancyann Shipman** was born 6 Feb 1923.

1234. **Harley Nevin Shipman**⁹ (William A. Shipman, Lemuel Shipman, Abraham Shipman, John Shipman, William Shipman, Harmon Shipman (Schuppmann), Herman) was born¹⁰ 24 Aug 1894 in Sunbury, Northumberland Co., Pennsylvania. He died¹¹ 30 Aug 1951 in 25 N. Fifth St., Sunbury, Northumberland Co., Pennsylvania and was buried 3 Sep 1951 in Pomfret Manor Cem., Catawissa Ave., Sunbury, Northumberland Co., Pennsylvania.

H. N. Shipman, 57, Dies Suddenly

Member of Old Mortuary Firm Succumbs After Two Years of Ill Health.

Harley N. Shipman, 57, native and life-long resident of Sunbury and one of the city's prominent citizens, died suddenly at his home, 25 North Fifth Street, last evening at 8:30 o'clock. He had been in ill health the past two years and had been hospitalized during the past year. He was about his affairs as usual yesterday but suffered a slight attack several hours before his death and was ordered to bed by his physician. A second attack proved fatal. Mr. Shipman and his brother, Russell C., since 1921 had operated the undertaking business founded by their late father, William A. Shipman. The business had its beginning in 1889. The late W. A. Shipman was one of the community's business and civic leaders for many years, having been one of the organizers of the North Branch Insurance Company and the North Branch Title and Trust Company. He served the insurance company as president for some years. Harley Shipman was one of the most active members of the Sunbury High School Alumni Association in its flourishing days and for some years he represented the alumni on the high school Athletic council. He was cheerful in spite of his affliction and his friends were legion. He observed his fifty-seventh birthday a week ago today. He was a member of the First Baptist Church, Free and Accepted Masons No. 632, Sunbury, Royal Arch Chapter, Mount Hermon Commandery, Knights Templar B. P. O. E. 267, American Legion Post 201, Veterans of Foreign Wars Post 1532, Chamber of Commerce and the YMCA. Mr. Shipman had been a mason for over 30 years, having become a member of the order while still a student at Bucknell University from which he graduated. A veteran of World War I, he was discharged with the rank of sergeant in the 103rd Mobile Ordinance. He enlisted July 27th, 1917, at Selinsgrove and served in France from May 19, 1918 to April 30, 1919. Battles participated in included the advance on Oureq Vesle August 10 to Sept. 7, 1918; Meuse-Argonne Sept 26 to Oct. 7, 1918, and Thiaccourt Sector Oct. 15 to Nov. 11, 1918. He was discharged at Camp Dix, N. J., June 19, 1919. Mr. Shipman was born in Sunbury August 24, 1894, the son of William A. and Annie E. Snyder Shipman. Surviving are his wife, the former Ruth K. Mettler; one daughter, Mrs. Minor Stein, Jr. of Crum Lynne, Pa.; two brothers, Russell C. and William A. Shipman, Jr., both of Sunbury; two sisters, Mrs. Myrtle Shipman, of Sunbury, and Mrs. Robert E. Diehl of Island Park; one grandchild, Harley Shipman

Stein. Funeral services will be held Monday afternoon, Sept 3, at 2 o'clock from the Shipman Memorial Chapel with Rev. Robert W. Koons, pastor of the Zion Lutheran Church, officiating. Interment will be in Pomfret Manor cemetery. Viewing will be held Sunday evening from 7 to 9 o'clock.

Harley married **Ruth Killian Mettler**, daughter of Ambrose Mettler and Catherine Martha Killian. Ruth was born 2 Apr 1889 in Sunbury, Northumberland Co., Pennsylvania. She died¹² 27 Jun 1960 in N. Fifth St., Sunbury, Northumberland Co., Pennsylvania and was buried 30 Jun 1960 in Pomfret Manor Cem., Catawissa Ave., Sunbury, Northumberland Co., Pennsylvania.

They had the following children:

1933 F i. **Martha E. Shipman** was born¹³ 31 Jul 1923 in Sunbury, Northumberland Co., Pennsylvania.

1238. **Webster Yocum** (Augusta Shipman, Lemuel Shipman, Abraham Shipman, John Shipman, William Shipman, Harmon Shipman (Schuppmann), Herman) was born 31 Mar 1899 in Sunbury, Northumberland Co., Pennsylvania. He died 8 Sep 1978 in Northumberland Co., Pennsylvania and was buried¹⁴ in Northumberland Memorial Park Cem., Stonington, Shamokin Twp., Northumberland Co., Pennsylvania.

Webster married **Louis Cleaver**. Louis was born 14 Jan 1897 in Northumberland Co., Pennsylvania. She died 5 Sep 1975 in Northumberland Co., Pennsylvania and was buried in Northumberland Memorial Park Cem., Stonington, Shamokin Twp., Northumberland Co., Pennsylvania.

They had the following children:

+ 1934 M i. **Samuel C. Yocum** was born 10 Oct 1927.

1241. **Fannie DeWitt** (Thamar Bloom, Matilda Shipman, Abraham Shipman, John Shipman, William Shipman, Harmon Shipman (Schuppmann), Herman) was born 6 Sep 1881. She died 4 May 1958 in Northumberland Co., Pennsylvania and was buried¹⁵ in St. Peter's Lutheran and Reformed Church Cem., Hallowing Run, Lower Augusta Twp., Northumberland Co., Pennsylvania.

Fannie married **William G. Boyer**, son of Elias D. Boyer and Catherine A. Peifer. William was born 17 Aug 1878. He died 20 Feb 1946 in Northumberland Co., Pennsylvania and was buried¹⁶ in St. Peter's Lutheran and Reformed Church Cem., Hallowing Run, Lower Augusta Twp., Northumberland Co., Pennsylvania.

They had the following children:

1935 F i. **Laura E. Boyer** was born 7 Nov 1907. She died 19 Jan 1972 in Northumberland Co., Pennsylvania and was buried¹⁷ in St. Peter's Lutheran and Reformed Church Cem., Hallowing Run, Lower Augusta Twp., Northumberland Co., Pennsylvania.

1246. **Bruce Wendling Bloom**¹⁸ (Irene Bloom, Matilda Shipman, Abraham Shipman, John Shipman, William Shipman, Harmon Shipman (Schuppmann), Herman) was born 28 Mar 1890. He died 20 Feb 1950 in Northumberland Co., Pennsylvania and was buried¹⁹ in Pomfret Manor Cem., Catawissa Ave., Sunbury, Northumberland Co., Pennsylvania.

Bruce married **Mary Cecelia Rothermel**²⁰. Mary was born 28 Jan 1891. She died 29 Aug 1964 in Northumberland Co., Pennsylvania and was buried²¹ in Pomfret Manor Cem., Catawissa Ave., Sunbury, Northumberland Co., Pennsylvania.

They had the following children:

1936 M i. **John William Bloom**.

1251. **John B. Reitz** (Elmira Bloom, Matilda Shipman, Abraham Shipman, John Shipman, William Shipman, Harmon Shipman (Schuppmann), Herman) was born 16 Jan 1916 in Sunbury, Northumberland Co., Pennsylvania. He died 23 Jun 2003 in Genesis Eldercare, Orwigsburg, Schuylkill Co., Pennsylvania and was buried²² in Maiden Creek Cem., Maiden Creek Twp., Berks Co., Pennsylvania.

John B. Reitz

John B. Reitz, 87, of Breckenridge Road, Orwigsburg, formerly of Blandon, Camp Hill, and Wyomissing, died Monday, June 23, 2003, at the Genesis Eldercare Orwigsburg Center. Born Jan. 10., 1916, in Sunbury, he was a son of the late William E. and Elmira (Bloom) Reitz. He was preceded in death by his wife, Lillian M. (Stiffler) Reitz, who died July 2, 1980. He was a graduate of Sunbury High School. John was a veteran of the Army, having served in the European Theater during W. W. II. He was employed at Anheiser Busch Bakery Products Division, Reading, as a sales representative, retiring at age 62. He was of the Lutheran faith. He was a member of the F. & A. M. Lodge #22, Sunbury, a 33 Degree Mason and a 50-year member. Surviving are his daughter, Sheila J., wife of Dr. Samuel C. Slimmer of Orwigsburg; grandson, Samuel J. Slimmer of Orwigsburg; granddaughter, Lara M. Slimmer of West Chester; and companion Florence Coggeshall of Wyomissing. He was also preceded in death by two sisters, Maude Diehl and Dorothy Brosius and a brother, William Reitz. Religious services will be held from Hamilton Funeral Home, Incl., at 11 a.m. on Friday, June 27, with the Rev. Barbara Kerschner officiating. Burial will be in Maiden Creek Cemetery, Blandon. Donations may be made to the Maiden Creek Lutheran Church 321 Main St., Blandon, PA 19510.

John married **Lillian M. Stiffler**. Lillian died 2 Jul 1980 and was buried in Maiden Creek Cem., Maiden Creek Twp., Berks Co., Pennsylvania.

They had the following children:

- + 1937 F i. **Sheila J. Reitz**.

1260. **Marian E. Shipman** (Grover Cleveland Shipman, Saul Shipman, Abraham Shipman, John Shipman, William Shipman, Harmon Shipman (Schuppmann), Herman) was born in Shamokin, Coal Twp., Northumberland Co., Pennsylvania.

Marian married **Carl Dressler**.

They had the following children:

- 1938 F i. **Jeanette L. Dressler**²³ was born 13 Mar 1947 in Danville, Montour Co., Pennsylvania. She died 30 Aug 1947 in Danville, Montour Co., Pennsylvania and was buried in I.O.O.F. Cem., Trevorton Road, Shamokin, Coal Twp., Northumberland Co., Penn.

1261. **James Francis Shipman** (Grover Cleveland Shipman, Saul Shipman, Abraham Shipman, John Shipman, William Shipman, Harmon Shipman (Schuppmann), Herman) was born in Shamokin, Coal Twp., Northumberland Co., Pennsylvania.

James married **Mildred Eleanor "Millie" Culp**, daughter of Royal Palmer Culp and Stella May Lytle. Mildred was born 16 Apr 1920.

In December 1999, "Millie" was living at 375 Girio Terrace, Apt. #1, South Williamsport, PA 17702. She was the original source of the photographs of Susan Wolf and Clarence Lytle. In March of 2000 Millie sent a letter to the compiler providing the names of her six children and the name and parents of her husband James F. Shipman. This information permitted the compiler to calculate that her husband, James and the compiler are fourth cousins, 1 time removed on the Shipman line and Millie and the compiler are third cousins 2 times removed on their common Lytle line.

James and Mildred had the following children:

- 1939 M i. **Barry Shipman**.
- 1940 M ii. **Ronald James Shipman** was born 15 May 1945 in Northumberland Co., Pennsylvania and was christened²⁴ 17 Jun 1945 in Eden Evangelical Lutheran Church, Plum Creek, Rockefeller Twp., Northumberland Co., Pennsylvania.
- 1941 F iii. **Karen Shipman**.
- 1942 M iv. **Thomas Shipman**.
- 1943 M v. **Perry Shipman**.
- 1944 vi. **Jesse Shipman**.

1264. **John William Shipman** (Grover Cleveland Shipman, Saul Shipman, Abraham Shipman, John Shipman, William Shipman, Harmon Shipman (Schuppmann), Herman) was born 22 Aug 1915 in Shamokin, Coal Twp., Northumberland Co., Pennsylvania.

John married **Marcella Elvira Clayberger**, daughter of Edward D. Clayberger and Ora Campbell. Marcella was born 19 Apr 1920.

They had the following children:

- 1945 M i. **Roger Howell Shipman** was born 1 Jun 1942 in Northumberland Co., Pennsylvania and was christened²⁵ 4 Oct 1942 in Eden Evangelical Lutheran Church, Plum Creek, Rockefeller Twp., Northumberland Co., Pennsylvania.
- + 1946 M ii. **Richard Alan Shipman** was born 2 Nov 1943.
- 1947 M iii. **William John Shipman** was born 5 Apr 1946 in Northumberland Co., Pennsylvania and was christened²⁶ 9 Jun 1946 in Eden Evangelical Lutheran Church, Plum Creek, Rockefeller Twp., Northumberland Co., Pennsylvania.

William married **Barbara J. Scott**. Barbara was born 30 May 1947.
- 1948 F iv. **Rita Jane Shipman** was born 29 Sep 1955 in Northumberland Co., Pennsylvania and was christened²⁷ 4 Dec 1955 in Eden Evangelical Lutheran Church, Plum Creek, Rockefeller Twp., Northumberland Co., Pennsylvania.
- 1949 M v. **Mark Alvin Shipman** was born 23 Oct 1959 in Northumberland Co., Pennsylvania and was christened²⁸ 6 Dec 1959 in Eden Evangelical Lutheran Church, Plum Creek, Rockefeller Twp., Northumberland Co., Pennsylvania.

1265. **Sarah Helen Shipman** (Grover Cleveland Shipman, Saul Shipman, Abraham Shipman, John Shipman, William Shipman, Harmon Shipman (Schuppmann), Herman) was born 23 Dec 1918 in Shamokin, Coal Twp., Northumberland Co., Pennsylvania and was christened²⁹ 27 Jul 1919 in Eden Evangelical Lutheran Church, Plum Creek, Rockefeller Twp., Northumberland Co., Pennsylvania.

Sarah married **Leshar Albert Mitchell**.

They had the following children:

- 1950 M i. **Lee Allen Mitchell** was born 26 Oct 1944 in Northumberland Co., Pennsylvania and was christened³⁰ 4 Mar 1945 in Eden Evangelical Lutheran Church, Plum Creek, Rockefeller Twp., Northumberland Co., Pennsylvania.

1266. **Paul Robert Shipman** (Grover Cleveland Shipman, Saul Shipman, Abraham Shipman, John Shipman, William Shipman, Harmon Shipman (Schuppmann), Herman) was born 4 Aug 1920 in

Shamokin, Coal Twp., Northumberland Co., Pennsylvania and was christened³¹ 25 Jun 1922 in Eden Evangelical Lutheran Church, Plum Creek, Rockefeller Twp., Northumberland Co., Pennsylvania. He died 1985 in Northumberland Co., Pennsylvania and was buried³² in Eden Lutheran Church Cem., Plum Creek, Rockefeller Twp., Northumberland Co., Pennsylvania.

Paul married **Shirley L. Gearhart**³³. Shirley was born 4 Dec 1927 in Watsontown, Pennsylvania. She died 12 Dec 2005 in Messiah Village, Mechanicsburg, Pennsylvania and was buried in United Lutheran Cem., Plum Creek, Northumberland Co., Pennsylvania.

Obituary

MECHANICSBURG Ø Shirley G. Shipman, 78, of Messiah Village, passed away Monday, Dec. 12, 2005 at the village. She was born Dec. 4, 1927 in Watsontown, a daughter of the late Ammon and Ethel Deitrich Gearhart. Shirley was a former receptionist for the Mechanicsburg Medical Clinic and Green Ridge Village, Newville. She was a member of Christ Lutheran Church, Dillsburg, where she also sang in the choir. Shirley was the widow of Paul R. Shipman, who passed away in 1985 and who was the owner of Shipman Service, Mechanicsburg, where Shirley helped with the accounting and business planning. Surviving, are two sons, D. Richard Shipman, of Mechanicsburg, and Jeffrey P. Shipman, of Boiling Springs; one daughter, Susan C. Kar, of Carlisle; five grandchildren; and two sisters, Harriet D. Bresenhan, of Lewisburg, and Linda K. Gaugler, of Paxinos. Visitors may call from 1:30 to 2 p.m. Thursday at the Messiah Village Brethren in Christ Church, 100 Mt. Allen Drive, Mechanicsburg, where a memorial service will follow at 2 with the Rev. C. Ronald Burgard officiating. A second visitation will be held from 1 to 2 p.m. Friday at United Lutheran Church, Sunbury, where a service will follow at 2. Burial will follow in the United Lutheran Cemetery, Plum Creek. In lieu of flowers memorial contributions in Shirley's memory may be made to the Messiah Village Endowment Fund, 100 Mt. Allen Dr., Mechanicsburg, PA 17055.

They had the following children:

- 1951 M i. **David Richard Shipman** was born in Northumberland Co., Pennsylvania and was christened³⁴ 25 Mar 1951 in Eden Evangelical Lutheran Church, Plum Creek, Rockefeller Twp., Northumberland Co., Pennsylvania.
- 1952 M ii. **Jeffrey Paul Shipman** was born 24 May 1954 in Northumberland Co., Pennsylvania and was christened³⁵ 27 Jun 1954 in Eden Evangelical Lutheran Church, Plum Creek, Rockefeller Twp., Northumberland Co., Pennsylvania.

1270. **Dr. Mark Kuebler Gass**³⁶ (Horatio Warren Gass, Ruth Shipman, Abraham Shipman, John Shipman, William Shipman, Harmon Shipman (Schuppmann), Herman) was born 1901. He died 1961 and was buried in Shamokin Dam., Snyder Co., Pennsylvania.

Mark married **Myrtle Haines**.

They had the following children:

- 1953 M i. **Dr. Mark Kuebler Gass Jr.** was born 1938.
- 1954 M ii. **J. Haines Gass** was born 1946.

1289. **Carl Bogar Speece** (Lloyd B. Speece, Ann Shipman, Abraham Shipman, John Shipman, William Shipman, Harmon Shipman (Schuppmann), Herman) was born 8 Jul 1913 in Speeceville, Middle Paxton Twp., Dauphin Co., Pennsylvania. He died 17 Feb 1961 in Speeceville, Middle Paxton Twp., Dauphin Co., Pennsylvania.

Carl married **Geraldine Little**, daughter of George Washington Little and Margaret Matilda Haulman. Geraldine was born 10 Sep 1921 in Chambersburg, Franklin Co., Pennsylvania. She died 15 Aug 2000 in Harrisburg, Dauphin Co., Pennsylvania.

Carl and Geraldine had the following children:

- + 1955 F i. **Julie Suzanne Speece.**
- + 1956 F ii. **Carol Lynn Speece.**
- + 1957 F iii. **Diane Kay Speece.**
- + 1958 M iv. **Mark Bogar Speece.**
- + 1959 F v. **Pamela Anne Speece.**

1297. **Howard Anthony Speece** (Howard Speece, Ann Shipman, Abraham Shipman, John Shipman, William Shipman, Harmon Shipman (Schuppmann), Herman) was born 13 Nov 1916. He died 5 May 1970.

Howard married **Miriam Sara Bingaman** on 13 Sep 1940. Miriam was born 8 Jul 1916.

They had the following children:

- + 1960 F i. **Carol Speece** was born 22 Jun 1941.

1302. **F. Lee Shipman Esq.**³⁷ (Frederick William Shipman, Jefferson Shipman, Abraham Shipman, John Shipman, William Shipman, Harmon Shipman (Schuppmann), Herman) was born 1938 in Nanticoke. He died 24 Jan 2006 in Milton S. Hershey Medical Center.

Obituary

SHIREMANSTOWN, PA F. Lee Shipman, 68, of Shiremanstown, passed away Tuesday, Jan. 24, 2006, at the Milton S. Hershey Medical Center after a long, courageous battle with colon cancer. He was born in Nanticoke, a son of the late Frederick William and Beatrice Momley Shipman. Lee graduated from Dickinson College in 1959 and worked for the Atlantic Refining Co. before attending the Dickinson School of Law, graduating in 1965. He was admitted in all of Pennsylvania's state and federal courts, as well as the U.S. Courts of Appeals for the Third Circuit and the U.S. Supreme Court. As an attorney for more than 40 years, Mr. Shipman was a partner in the Harrisburg law firm of Goldberg, Katzman and Shipman and was Of Counsel for the Lemoyne law firm of Johnson, Duffie, Stewart and Weidner. Lee was a member of the Pennsylvania and Dauphin County Bar Associations. He was a member of the Dauphin County Bar Association Board of Directors from 1975 to 1979, 1982 to 1984 and 1993 to 1995. He was the chairman of the association's compulsory arbitration committee from 1975 to 1988 and a member of its court relations committee since 1988. Lee also served as a member of the statutory law committee of the Pennsylvania Bar Association and as the committee's chairman from 1975 to 1979. He was a former member of the American Bar Association and the Pennsylvania Defense Institute. While at Dickinson College, he was on the football squad for four years and served as an assistant football coach while in law school. Lee was president of his senior class as well as Phi Delta Theta Fraternity and a member of the Raven's Claw. He was appointed company commander for his 1958-59 ROTC unit at Dickinson and became a first lieutenant in the Transportation Corps of the Army. While at Dickinson School of Law, he was a member of the Sadler Law Club, Moot Court Board and Corpus Juris Society. He served as an adjunct professor of advocacy at the Dickinson School of Law from 1985 to 1996. He was a member of the Scottish Rite, William S. Snyder Lodge, and Shiremanstown United Methodist Church. Surviving are his wife, Jayne; three sons and two daughters-in-law, Jefferson and Cynthia of Shiremanstown, Lee Todd and Deborah Sheaffer of Mechanicsburg and Judson and Melissa of Lewisberry; and five grandchildren, Marshall, Holland, Benjamin, Lydia and Samuel Shipman. He was preceded in death by one brother, F. William Shipman of East Berlin, Md. Visitation will be from 10 to 11 a.m. Wednesday at Shiremanstown United Methodist Church, 125 E. Main St., Shiremanstown, followed by a memorial service at 11. In lieu of flowers, contributions in Lee's memory may be made to Pennsylvania State University, earmarked for Colon Cancer Research, University Development, Penn State Hershey Medical Center, P.O. Box 852, Hershey, PA 17033. Arrangements are by the Parthemore Funeral Home, New Cumberland.

Published in The Daily Item on 1/27/2006.

F. Lee Shipman Esq. married **Jayne**.

They had the following children:

- 1961 M i. **Jefferson Shipman**.
- 1962 M ii. **Lee Todd Shipman**.
- 1963 M iii. **Judson Shipman**.

1309. **Goldie M. Wilkinson** (Samuel J. Wilkinson, Abigail Snyder, Sarah Shipman, John Shipman, William Shipman, Harmon Shipman (Schuppmann), Herman) was born 12 Jun 1915.

Goldie married **Max E. Sweppenhiser**. Max was born 19 Mar 1912. He died 5 May 1967.

They had the following children:

- + 1964 M i. **Roger Sweppenhiser** was born 17 Apr 1937.
- + 1965 M ii. **Richard E. Sweppenhiser** was born 12 Oct 1938.
- + 1966 F iii. **Joan M. Sweppenhiser** was born 3 Feb 1941.
- + 1967 F iv. **Karen A. Sweppenhiser** was born 21 Sep 1942.
- + 1968 F v. **Sandra P. Sweppenhiser** was born 18 Apr 1945.
- + 1969 F vi. **Mary Sweppenhiser** was born 5 Sep 1947.
- 1970 M vii. **David S. Sweppenhiser** was born 15 Jun 1952.

David married **Jane E. Witmer**.

- 1971 F viii. **Gail Sweppenhiser** was born 23 Aug 1957.

Gail married **Jeffery W. Thompson**.

1310. **Sarah E. Wilkinson** (Samuel J. Wilkinson, Abigail Snyder, Sarah Shipman, John Shipman, William Shipman, Harmon Shipman (Schuppmann), Herman) was born 10 Nov 1919.

Sarah married **John Wetzel**. John was born 26 Jul 1916. He died 21 Dec 1959.

They had the following children:

- + 1972 F i. **Elaine M. Wetzel** was born 11 Jan 1946.

1311. **June E. Wilkinson** (Samuel J. Wilkinson, Abigail Snyder, Sarah Shipman, John Shipman, William Shipman, Harmon Shipman (Schuppmann), Herman) was born 28 Feb 1926.

June married **Benjamin Reed**. Benjamin was born 25 Mar 1921.

They had the following children:

- 1973 M i. **Samuel E. Reed** was born 9 Aug 1947.
Samuel married (1) **Diane Lee**.
Samuel also married (2) **Beverly Vessler**.
- + 1974 M ii. **Benjamin D. Reed II** was born 2 Jan 1950.
- + 1975 M iii. **Scott Reed** was born 4 Sep 1952.

1976 M iv. **Frederick W. Reed** was born 23 Jul 1958.
Frederick married **Ginger Hughes**. Ginger was born 7 Mar 1958.

+ 1977 F v. **Rebecca L. Reed** was born 10 Jul 1961.

1313. **Maude B. Snyder** (Marietta Snyder, David Snyder, Sarah Shipman, John Shipman, William Shipman, Harmon Shipman (Schuppmann), Herman) was born 20 Mar 1886. She died 25 Jan 1961 in Northumberland Co., Pennsylvania and was buried³⁸ in Pomfret Manor Cem., Catawissa Ave., Sunbury, Northumberland Co., Pennsylvania.

Maude married **Daniel Claude Heim**, son of Capt. William Henry Heim and Annie Leonora Eyster, on 6 Oct 1906. Daniel was born 25 May 1881 in Sunbury, Northumberland Co., Pennsylvania. He died 31 May 1961 in Mahoning Twp., Montour Co., Pennsylvania and was buried³⁹ in Pomfret Manor Cem., Catawissa Ave., Sunbury, Northumberland Co., Pennsylvania.

They had the following children:

1978 M i. **Daniel Claude Heim Jr.** was born 23 Dec 1907 in Northumberland Co., Pennsylvania. He died 17 Dec 1909 in Northumberland Co., Pennsylvania and was buried in Pomfret Manor Cem., Catawissa Ave., Sunbury, Northumberland Co., Pennsylvania.

1979 M ii. **Paul J. Heim**.

1980 M iii. **Birchall Heim** was born 7 Aug 1911 in Northumberland Co., Pennsylvania. He died 23 May 1920 in Upper Augusta Twp., Northumberland Co., Pennsylvania and was buried⁴⁰ 26 May 1920 in Pomfret Manor Cem., Catawissa Ave., Sunbury, Northumberland Co., Pennsylvania.

1318. **Ruth May Richie**⁴¹ (Susan S. Wilkinson, Emeline Snyder, Sarah Shipman, John Shipman, William Shipman, Harmon Shipman (Schuppmann), Herman) was born 23 Apr 1900 in Irish Valley, Shamokin Twp., Northumberland Co., Pennsylvania.

Ruth married **Charles Raymond Culp**⁴², son of Crayton Glenn Culp and Florence Gertrude Reader, in 1919. The marriage ended in divorce. Charles was born 10 Mar 1902 in Sunbury, Northumberland Co., Pennsylvania. He died 1 Aug 1977 in Medical Center, Lima, Ohio.

Charles was a machine design engineer for Goodyear Tire and Rubber Co., Akron, Ohio for 39 years, retired 1967; also served as consulting engineer. Charles was the first of three generations employed solely at Goodyear Tire and Rubber Co. Charles was a member of the United Church of Christ, New Knoxville, Ohio. He was a Sunday School teacher and was a Boy Scout district chairman from 1956 to 1960.

They had the following children:

+ 1981 M i. **William Francis Culp** was born 15 Jul 1920 and died 22 May 1987.

+ 1982 F ii. **Arlene May Culp** was born 6 Aug 1922.

1323. **Lena Ethel Leininger** (Lottie Mabel Smith, Malinda Snyder, Sarah Shipman, John Shipman, William Shipman, Harmon Shipman (Schuppmann), Herman) was born 29 Nov 1901 in Lower Augusta Twp., Northumberland Co., Pennsylvania. She died 14 Aug 1985 in Sunbury RD2, Northumberland Co., Pennsylvania and was buried in Mountain Presbyterian Church Cem., Lower Augusta Twp., Northumberland Co., Pennsylvania.

Mrs. Lema E. Shipman, 83, Sunbury RD2

SUNBURY -- Mrs. Lena E. Shipman, 83, Sunbury RD2, died last evening in her home. Born in Lower Augusta Township, Nov. 29 1901, she was a daughter of the late Aaron and Lottie Smith Leininger. Her

husband, George Shipman, died in 1963. She attended the Augustaville Baptist Church, Sunbury RD3. She is survived by three children, Lester A. of Sunbury, Mrs. Lottie Hesson of Sunbury RD3; five grandchildren; six great-grandchildren; and the following brothers and sisters. Seth Leininger of Paxinos RD1, Mrs. Olive Thomas, Oscar Leininger, Chrester Leininger and Mrs. Hazel Shunk, all of Sunbury. Harold Leininger of Selinsgrove and Mrs. Gloria Hoffman of Sunbury RD3. The funeral will be conducted at 2 p.m. Friday in the Jerre Wirt Blank Funeral Home, Sunbury, by the Rev. Ronald L. Murphy of the Augustaville Wesleyan Church. Burial will be in the Mountain Presbyterian Cemetery. Friends may call in the funeral home tomorrow from 7 to 9 p.m.

Lena married **George Wilson Shipman**, son of William Lester Shipman and Mary Alice Wynn, on 1 May 1920. George was born 10 Mar 1894 in Lower Augusta Twp., Northumberland Co., Pennsylvania. He died⁴³ 24 Nov 1963 in Sunbury, Northumberland Co., Pennsylvania and was buried^{44,45} in Mountain Presbyterian Church Cem., Lower Augusta Twp., Northumberland Co., Pennsylvania.

George Shipman, Sunbury, World War One Veteran

George Wilson Shipman, World War I veteran, of 207 Spruce Street, Sunbury, died in his home Sunday at 6:55 p.m. the result of a heart condition. He had been failing since July. His age was 69. Mr. Shipman was born in Lower Augusta Township, March 10, 1894, a son of the late William and Mary Wynn Shipman, and was formerly a miner at the Sunshine Collier at Dunkelberger (near Dornsife). He also served as foreman at Northumberland Memorial Park in Stonington for 13 years. He retired 4 1/2 years ago. He lived at Sunbury RD3 most of his life, moving to the city 15 years ago. He enlisted in the U. S. Army at Sunbury on September 9, 1917, as a wagoner, serving with Supply Company 314 Infantry. He served overseas from July 7, 1918 to May 26, 1919, then was discharged at Camp Dix May 31, 1919. His affiliations included membership in Post 201, American Legion, Sunbury. Surviving are his wife, Lena Lenninger Shipman and three children: Lester, Mrs. Lottie Hesson, both Sunbury; Mrs. Robert Long, Sunbury RD; five grandchildren, a sister and brother, Mrs. Ralph DeWitt, Sunbury; John Shipman, of Sunbury RD3 and a number of nieces and nephews. Funeral services from the Dornsife funeral home will be Wednesday at 1:30 p.m., Rev. Norman Wolf, pastor, Emmanuel Bible Fellowship Church, officiating. Interment will be in Mountain Presbyterian Church, near Augustaville. Friends will be received by the family at the funeral home Tuesday between 7 and 9 p.m.

They had the following children:

- + 1983 M i. Lester Shipman is printed as #1396 on page 262.
- 1984 F ii. Lottie Shipman is printed as #1397 on page 177.
- 1985 F iii. Ida Shipman is printed as #1398 on page 177.

1324. **Hazel Irene Leininger** (Lottie Mabel Smith, Malinda Snyder, Sarah Shipman, John Shipman, William Shipman, Harmon Shipman (Schuppmann), Herman) was born 17 Aug 1903 in Myerstown, Lebanon Co., Pennsylvania. She died 24 Nov 1963 in Sunbury, Northumberland Co., Pennsylvania and was buried in Reformed Lutheran Cem., Center Hall, Potter Twp., Centre Co., Pennsylvania.

Hazel I. Shunk, 92, Sunbury

SUNBURY - Hazel I. Shunk, 92, of 229 Race St., formerly of Selinsgrove, died following a long illness at 7:40 a.m. Wednesday, July 17, 1996, at Geisinger Medical Center, Danville, where she had been admitted on July 7. She was born Aug. 17, 1903, in Sunbury, a daughter of the late Aaron and Lottie (Smith) Leininger. Her husband, Melvin Shunk, died in 1934. Mrs. Shunk attended Sunbury schools. She had formerly worked for the Daily Item, Bob Newman's clothing store and for Keo Mobile Homes. She attended the Augustaville Wesleyan Church and was a member of the American Association of Retired Persons. Surviving are one brother, Chester Leininger of Sunbury; one sister, Gloria Hoffman of RD3 Sunbury; several nieces and nephews; and a friend, Sara Snyder. Mrs. Shunk was preceded in death by one son, James; one daughter, Nancy Hoffman; eight brothers, Blain, Floyd, Marvin, Seth, Harold, Clair, George and Elmer Leininger; and three sisters, Olive Thomas, Lena Shipman and Merle Leininger. The funeral will be

conducted at 10 a.m. Saturday at the Olley-Gotlob Funeral Home, 539 Race St., Sunbury, by the Rev. Ronald Murphy and the Rev. Kenneth Dusca. Burial will be in the Reformed and Lutheran Cemetery, Centre Hall. Vistors may call from 9 a.m. until the time of the service Saturday at the funeral home.

Hazel married **Melvin Shunk** on 29 Sep 1924. Melvin was born in Spring Mills, Gregg Twp., Centre Co., Pennsylvania. He died 1934 and was buried in Reformed Lutheran Cem., Center Hall, Potter Twp., Centre Co., Pennsylvania.

They had the following children:

1986 M i. **James Shunk.**

1987 F ii. **Nancy Shunk.**

1325. **Blaine Elwood Leininger** (Lottie Mabel Smith, Malinda Snyder, Sarah Shipman, John Shipman, William Shipman, Harmon Shipman (Schuppmann), Herman) was born 14 Sep 1905 in Sunbury, Northumberland Co., Pennsylvania. He died 20 Jun 1966 in Shamokin Dam, Snyder Co., Pennsylvania and was buried in Northumberland Memorial Park Cem., Stonington, Shamokin Twp., Northumberland Co., Pennsylvania.

B. E. Leininger, Shamokin Dam, Native of Area

Blaine E. Leininger, 60, of 16 Helen Street, Shamokin Dam, died in the Geisinger Medical Center, Danville, Monday afternoon at 4 o'clock. He had been in failing health since last September and had been a patient at the Danville institution during January and April. A native of Lower Augusta Township, he was born September 14, 1905, a son of the late Aaron and Lottie Smith Leininger. He was employed as a watchman at the Sunbury Textile Mills, Inc. Mr. Leininger was a member of Masonic Lodge 22, Sunbury, Williamsport Consistory, Loyal Order of Moose and was a life member of the Americus Hose Company. He is survived by one daughter, May Jane, wife of Lester Fecker, Sunbury; two granddaughters, Jane and Mulia Fecker, Sunbury; four sisters, Mrs. Olive Thomas and Mrs. Lena Shipman, both of Sunbury; Mrs. Hazel Shunk, Selinsgrove RD and Mrs. Gloria Hoffman, Sunbury RD; six brothers, Oscar, Sunbury; Floyd, Florida; Harold, Shamokin Dam; Seth, Stonington; George, Sunbury, and Chester, Oaklyn. Two brothers and one sister preceded him in death. Funeral services will be held Thursday afternoon at 1:30 o'clock from the Wirt funeral home, Sunbury, Rev. Raymond Hoffman, Augustaville, pastor of the Wayside Mission, Hunters Station, will officiate. Interment will be made in Northumberland Memorial Park Cemetery, Stonington. Friends may call at the Wirt Funeral Home Wednesday evening.

Blaine married **Hazel Dewitt** on 13 Dec 1924. Hazel was born 28 Mar 1906 in Lower Augusta Twp., Northumberland Co., Pennsylvania. She died Apr 1996 in Mountain View Nursing Home, Snyder Co., Pennsylvania.

They had the following children:

+ 1988 F i. **Mary Jane Leininger.**

1326. **James Marvin Leininger** (Lottie Mabel Smith, Malinda Snyder, Sarah Shipman, John Shipman, William Shipman, Harmon Shipman (Schuppmann), Herman) was born 15 Jan 1907 in Lower Augusta Twp., Northumberland Co., Pennsylvania. He died 30 Aug 1943 in Lower Augusta Twp., Northumberland Co., Pennsylvania.

M. Leininger, Long Ill, Dies

Marvin James Leininger, of Lower Augusta Township, died at 6 o'clock this morning after a lingering illness of 13 months. He was 36 years of age. He was born January 15, 1907, the son of Aaron and Mabel Smith Leininger. He was engaged in the coal business in Sunbury until ill health forced him to retire. He was a member of Trinity Lutheran Church and Fort Augusta Lodge, I.O.O.F. He is survived by his wife, the former Thelma Brouse, and three children: Marvin J., Jr., Robert and Jack Leininger, all at home; his father Aaron Leininger, of Lower Augusta Township, and the following brothers and sisters, Mrs. Olive Thomas,

of Sunbury; Mrs. Lena Shipman, Sunbury RD; Mrs. Hazel Shunk and Blain of Sunbury; Corporal Oscar C., United States Army; now in Colorado; Floyd, Harold, and Seth, Sunbury; George, United States Navy, now in California; Chester and Gloria, Sunbury. Funeral arrangements will be announced later.

James married (1) **Anna Pope** on 3 Jul 1926 in Hagerstown, Maryland. Anna was born 20 Jan 1908 in Irish Valley, Northumberland Co., Pennsylvania. She died 21 Aug 1936 in Lower Augusta Twp., Northumberland Co., Pennsylvania.

James also married (2) **Thelma Brouse** on 9 Dec 1936 in Hagerstown, Maryland. Thelma was born 10 Apr 1911 in Shamokin Dam, Snyder Co., Pennsylvania.

They had the following children:

- 1989 M i. **Marvin J. Leininger Jr.**
- 1990 M ii. **Robert Leininger.**
- 1991 M iii. **Jack Leininger.**

1330. **Harold Edgar Leininger** (Lottie Mabel Smith, Malinda Snyder, Sarah Shipman, John Shipman, William Shipman, Harmon Shipman (Schuppmann), Herman) was born 18 Sep 1913 in Lower Augusta Twp., Northumberland Co., Pennsylvania. He died⁴⁶ 20 Jan 1987 in Selinsgrove, Snyder Co., Pennsylvania and was buried in Northumberland Memorial Park Cem., Stonington, Shamokin Twp., Northumberland Co., Pennsylvania.

Harold E. Leininger, 73

SELINSGROVE - Harold E. Leininger, 73, of 705 Broad St., died Tuesday afternoon in Geisinger Medical Center, Danville. Born Sept. 18, 1913, in Lower Augusta Township, he was a son of the late Aaron M. and Lottie M. (Smith) Leininger. In 1936, he married the former Ruth M. Willow. In 1979, Mr. Leininger retired from Sunbury Textile Mills, and he was a member of Shamokin Dam United Methodist Church. In addition to his wife, he is survived by twin sons, Barry E. of Winfield RD1 and Larry L. of Northumberland; two daughters, Janet Wilt of Raleigh, NC, and Joan Kieffer of Thomasville; nine grandchildren; two great-grandchildren; three sisters, Olive Thomas and Hazel Shunk, both of Sunbury, and Gloria Hoffman of Sunbury RD3, Seth of Paxinos RD1 and Chester of Sunbury. Five brothers and two sisters preceded him in death. The funeral will be conducted at 11 a.m. Friday at the V.L. Seebold Funeral Home, Selinsgrove, by the Rev. David Y. Norris. Burial will be in Northumberland Memorial Park, Stonington. Visitors may call at the funeral home Friday from 9 a.m. until the hour of the service.

Harold married **Ruth May Willow** in 1936. Ruth was born 1 May 1915 in Greenwood Twp., Juniata Co., Pennsylvania.

They had the following children:

- 1992 M i. **Barry E. Leininger.**
- 1993 M ii. **Larry L. Leininger.**
- 1994 F iii. **Janet Leininger.**
- 1995 F iv. **Joan Leininger.**

1331. **Seth Wilson Leininger** (Lottie Mabel Smith, Malinda Snyder, Sarah Shipman, John Shipman, William Shipman, Harmon Shipman (Schuppmann), Herman) was born 27 Oct 1916 in Lower Augusta Twp., Northumberland Co., Pennsylvania. He died⁴⁷ 24 Mar 1994 in Paxinos RD1, Northumberland Co., Pennsylvania and was buried in Northumberland Memorial Park Cem., Stonington, Shamokin Twp., Northumberland Co., Pennsylvania.

Seth W. Leininger, 77, Penn DOT Retiree

PAXINOS - Seth W. Leininger, 77, of Paxinos RR1 died Thursday afternoon, March 24, 1994, at Sunbury Community Hospital. He was born Oct. 27, 1916, in Lower Augusta Township, a son of the late Aaron and Lottie (Smith) Leininger. In 1938, he was married to the former Mildred Clark. Mr. Leininger served in the U.S.Navy during World War II. He was formerly employed at Westinghouse Corp., Sunbury, and last worked for the Pennsylvania Department of Transportation until his retirement in 1978. He was a member of the Augustaville Wesleyan Church and served on the board of directors and God's Holiness Camp Grove, Hummels Wharf. In addition to his wife, he is survived by two sons, Kenneth S. of Paxinos RR1 and the Rev. James of Middlebur RR1; nine grandchildren; four great-grandchildren; a brother, Chet of Sunbury; and two sisters, Hazel Shunk of Sunbury and Gloria Hoffman of Sunbury RR3. He was preceded in death by a daughter, Susan; three sisters, Olive Thomas, Lena Shipman and Aletha Leininger; and seven brothers, Blaine, Marvin, Elmer, Oscar, Floyd, Harold and George. The funeral will be conducted at 11 a.m. Monday at the Augustaville Wesleyan Church by the Rev. F. Kenneth Deusa. Burial will be in Northumberland Memorial Park, Stonington. Visitors will be received from 7 to 9 p.m. Sunday at the Jerre Wirt Blank Funeral Home, 395 State St., Sunbury.

Seth married **Mildred H. Clark** on 2 Oct 1938. Mildred was born 1 Dec 1919 in Irish Valley, Northumberland Co., Pennsylvania. She died⁴⁸ 16 Sep 1997 in Penn Lutheran Village, Selinsgrove, Snyder Co., Pennsylvania and was buried in Northumberland Memorial Park Cem., Stonington, Shamokin Twp., Northumberland Co., Pennsylvania.

Mildred H. Leininger, 77

PAXINOS - Mildred H. Leininger, 77, of RR1 Paxinos died at 10:25 a.m. Thursday, Sept 16, 1997, at Penn Lutheran Village, Selinsgrove. She was born Dec 1, 1919 in Irish Valley, a daughter of the late George and Maude (Richie) Clark. Her husband, Seth Leininger, died March 24, 1994. Mrs. Leininger was formerly employed by Westinghouse Co., Nite Kraft Co. and Sunbury Textile Mill, all of Sunbury. She attended Augustaville Wesleyan Church. Surviving are two sons, Kenneth S. and his wife, Mabel, of RR1 Paxinos and James W. and his wife, Eunice, of RR1 Middleburg; nine grandchildren, Timothy, Thomas, Tedd, Terry, James, Jack, Jason, Justin and Janice; six great-grandchildren, Nathan, Rebecca, Esther, Debbie, Kendra and Kristin; and four sisters, Betty Raker of Sunbury, Lorraine Garverick and Nancy Swank, both of RR4 Sunbury, and Joan Griscavage of Elysburg. She was preceded in death by one daughter, Susan K.; two brothers, Lloyd and George; and two sisters, Eveline and Ida. The funeral will be conducted at 2 p.m. Sunday at the Jerre Wirt Blank Funeral Home, 395 State St., Sunbury, by the Rev. Kenneth Deusa and the Rev. Ronald Murphy. Burial will be in Northumberland Memorial Park, Stonington. Visitors may call from 1 p.m. until the time of the service Sunday at the funeral home.

They had the following children:

1996 M i. **Kenneth S. Leininger.**

 Kenneth married **Mabel.**

1997 F ii. **Susan K. Leininger** died before 1994.

1998 M iii. **James Leininger Rev..**

 James married **Eunice.**

1336. **Martha Reitz** (Mary Catherine Smith, Malinda Snyder, Sarah Shipman, John Shipman, William Shipman, Harmon Shipman (Schuppmann), Herman).

Martha married **Francis Boyer**, son of Sylvester Boyer and Florence Delp. Francis was born 25 Dec 1927.

They had the following children:

+ 1999 F i. **Joyce Elaine Boyer** was born 20 Aug 1947.

1340. **James Daniel Reitz** (Mary Catherine Smith, Malinda Snyder, Sarah Shipman, John Shipman, William Shipman, Harmon Shipman (Schuppmann), Herman) was born 20 Apr 1919 in Trevorton, Zerbe Twp., Northumberland Co., Pennsylvania. He died 6 Aug 1983 in Trevorton, Zerbe Twp., Northumberland Co., Pennsylvania.

James married **Florence Elsie Wintersteen**⁴⁹, daughter of Charles Wintersteen and Iva Berninger, on 3 Jan 1942 in Winchester, Virginia. Florence was born 7 May 1922 in Catawissa, Columbia Co., Pennsylvania. She died 31 May 2004 in Evangelical Community Hospital, Lewisburg, Union Co., Pennsylvania and was buried in Zion Reformed Cem., RR5, Sunbury, Northumberland Co., Pennsylvania.

Obituary for Florenz E. Reitz

MOUNT PLEASANT MILLS - Florence E. Reitz, 82, of RR1 Mount Pleasant Mills died at 11:30 p.m. Monday, May 31, 2004, in Evangelical Community Hospital, Lewisburg. She was born May 7, 1922, in Catawissa, a daughter of the late Charles and Iva (Berninger) Wintersteen. She married James D. Reitz, who preceded her in death on Aug. 6, 1983. Mrs. Reitz was formerly employed by the Nite Kraft Co., Sunbury; Brumbach's Auction, RR3 Sunbury; and Street's Poultry, RR3 Sunbury. She was a member of Zion Reformed Church, RR5 Sunbury. Mrs. Reitz was also a member of Lady Eden Rebekah Lodge 56, RR2 Sunbury; TOPS Chapter 1098 of Selinsgrove; and the Herndon Senior Action Center. She enjoyed traveling, especially bus trips. Mrs. Reitz loved her family and spending time with them.

Surviving are five daughters and sons-in-law, Judy I. Elsasser and Paul of RR1 Mount Pleasant Mills, Victoria J. Reitz and Dale of RR3 Sunbury, Tammy L. Schuck and Arthur of RR4 Middleburg, Ginger L. Gelnett and Steve of Conover, N.C., and Margaret M. Lenig and Roy of RR3 Sunbury; five sons and four daughters-in-law, Rober C. Reitz and Teresa of Sunbury, Daniel. J. Reitz and Diana of RR3 Sunbury, Edward G. Reitz and Elaine of Winfield, Jeffrey D. Reitz and Molly of RR2 Selinsgrove and Michael T. Reitz of North Carolina; 13 grandchildren; nine great grandchildren; numerous stepgrandchildren; stepgreat-grandchildren; and one sister, Nancy A. Reigner and her husband Winston of Northumberland. She was preceded in death by one brother, Jack, and one sister, Lois. Friends and family may call from 9 to 11 a.m. Friday at the Jerre Wirt Blank Funeral Home, 395 State St., Sunbury, where the funeral will follow at 11 with the Rev. Clair Shaffer officiating. Burial will be in Zion Reformed Cemetery, RR5 Sunbury.

In lieu of flowers, memorial contributions may be made to Zion Reformed Church, c/o Robert Renn, RR5, Box 1630, Sunbury, PA 17801, or to Evangelical Home Health Care, 1 Hospital Drive, Lewisburg, PA 17837.

They had the following children:

- 2000 F i. **Judith Irene Reitz** was born 1942.
 Judith married **Paul Elsasser**.
- + 2001 F ii. **Victoria Joyce "Vicki" Reitz** was born 10 Jul 1948.
- 2002 M iii. **Robert Charles Reitz** was born 1949.
 Robert married **Teresa**.
- + 2003 M iv. **Daniel James Reitz** was born 1955.
- 2004 M v. **Edward George Reitz** was born 1957.
 Edward married **Elaine**.
- 2005 F vi. **Tammy Lynn Reitz** was born 1957.
 Tammy married **Arthur Schuck**.
- 2006 F vii. **Ginger Lee Reitz** was born 1962.
 Ginger married **Steve Gelnett**.

- 2007 M viii. **Jeffrey David Reitz** was born 1964.
Jeffrey married **Molly**.
- 2008 M ix. **Michael Todd Reitz** was born 1965.
- 2009 F x. **Margaret Mary "Peggy" Reitz** was born 1966.
Margaret married **Roy Lenig**.

1343. **Edith Malinda Smith** (John Packer Smith, Malinda Snyder, Sarah Shipman, John Shipman, William Shipman, Harmon Shipman (Schuppmann), Herman) was born 2 May 1909 in Rush Twp., Northumberland Co., Pennsylvania. She died⁵⁰ 30 Dec 1983 in Sunbury, Northumberland Co., Pennsylvania and was buried in Northumberland Memorial Park Cem., Stonington, Shamokin Twp., Northumberland Co., Pennsylvania.

Edith married **Henry Lee Geise**, son of Ammon R. Geise and Gertrude Fasold, on 11 May 1929. Henry was born 4 Nov 1903 in Sunbury, Northumberland Co., Pennsylvania. He died⁵¹ 14 May 1985 in Sunbury, Northumberland Co., Pennsylvania.

They had the following children:

- + 2010 M i. **Glenn Harley Geise** was born 19 Sep 1929 and died 25 Sep 1974.
- 2011 F ii. **Carol Edith Geise** was born 20 Dec 1935 in Oaklyn, Upper Augusta Twp., Northumberland Co., Pennsylvania.
Carol married **Alexander Word Anderson** on 24 Apr 1960.
- + 2012 M iii. **Kenneth Andrew Geise** was born 8 Jun 1940.
- + 2013 M iv. **Donald Lee Geise** was born 15 Mar 1951.

1344. **James Mettler Smith** (John Packer Smith, Malinda Snyder, Sarah Shipman, John Shipman, William Shipman, Harmon Shipman (Schuppmann), Herman) was born 13 Nov 1911 in Lower Augusta Twp., Northumberland Co., Pennsylvania. He died 27 Feb 2000 in Nottingham Village, Northumberland, Pennsylvania and was buried⁵² in Mountain Presbyterian Church Cem., Lower Augusta Twp., Northumberland Co., Pennsylvania.

Obituary of James M. Smith

James M. Smith, 88, of RR2 Selinsgrove, died at 3:15 p.m. Sunday, Feb 27, 2000 at Nottingham Village, Northumberland, Pa. He was born 13 Nov 1911 in Lower Augusta Twp., Northumberland County, a son of the late John and Agnes (Mettler) Smith. He was married to the former Marian Haffly, who preceded him in death in 1992. Mr. Smith served in the CCC for 2 years during the 1930s and was formerly employed by Benfer Trucking Company, Sheesley Service Station, Sunbury, and the Snyder County Joint Authority. He was a member of the National Association of Civilian Conservation Corps. Surviving are 3 sons, James A. of RR2 Sunbury, Drew S. of RR4 Sunbury, and Phillip W. of RR2 Selinsgrove; 5 daughters, Patricia M. Smith of Middleburg, Jeanne N. Hill of RR2 Sunbury, Jonna M. Hoffer of Manheim, Christine A. Vassar of Texas, and Danice G. Gewiss of Coatesville, and 4 grandchildren. He was preceded in death by one brother, Charles, and 2 sisters, Gertrude Smith and Edith Geise. The funeral will be conducted at 11 a.m. Thursday at the Jerre Wirt Blank Funeral Home by the Rev. Kenneth A. Geise. Burial will be in the Mountain Presbyterian Church Cemetery, RR3 Sunbury. Drew Samuel Smith and Bonnie Ann English were married Sat. 21 Sept. 2002 at Trinity Lutheran Church, 209 Church St., Danville, Pa, by Rev. Marjorie Weiss. Bonnie is the daughter of Mark, dec'd, and Dorothy English.

James married **Marian Alverda Haffly**, daughter of Albert Stanley Haffly and Verdie Ethel Grace Weader, on 29 Mar 1948 in Evangelical Reformed Parsonage, Beaver Springs, Snyder Co., Pennsylvania. Marian was born 16 Oct 1926 in McClure, West Beaver Twp., Snyder Co.,

Pennsylvania. She died 21 Mar 1992 in Selinsgrove RD2, Monroe Twp., Snyder Co., Pennsylvania and was buried in Mountain Presbyterian Church Cem., Lower Augusta Twp., Northumberland Co., Pennsylvania.

Marian was cremated and in accordance with her wish, her ashes will be buried with her husband.

They had the following children:

- 2014 F i. **Patricia Marilyn Smith** was born 8 Sep 1948 in Fisher's Ferry, Lower Augusta Twp., Northumberland Co., Pennsylvania.
- In April of 1999 Patricia provided the compiler with Family Group Sheets and copies of many locally published (Snyder County, PA) death notices and obituaries documenting the line of descent from Peter Snyder and Sarah Shipman (her great-great grandparents. Based on this information it was possible to determine that Patricia Marilyn Smith is a 5th cousin of John Shipman Hendricks, the compiler and the common ancestor is Abraham McKinney. Also, Patricia and John are 8th cousins in the descendancy line of Hans Georg Riet. Subsequent research disclosed that Patricia and John are related on six (6) common ancestral lines as follows:
1. Patricia Marilyn Smith and John Shipman Hendricks are 5th cousins. Their common ancestors are Abraham McKinney and Abigail Lamberson.
 2. Patricia Marilyn Smith and John are also 6th cousins. Their common ancestors are Captain Samuel Auchmuty and Ann McMahan.
 3. Patricia and John are 6th cousins again and their common ancestors are Conrad Ferster and his wife, Magdalena.
 4. Patricia and John are once again 6th cousins. This time their common ancestors are Harmon Shipman and his 1st wife who is unknown.
 5. Patricia and John are also 7th cousins where their common ancestors are Robert Camp and an unknown spouse.
 6. Patricia and John are even 8th cousins, 1 time removed on the RIET/RIETH/REED line. Their common ancestors are Hans George Riet and Anna Catharina Bern.
- Pat is the genealogical researcher (January 2007) for the Snyder County Historical Society in Middleburg, Pennsylvania. Her phone number is (570)-837-2597 and her email address is <pms9848@hotmail.com>.
- 2015 F ii. **Sharon Ann Smith** was born 9 Oct 1949 in Fisher's Ferry, Lower Augusta Twp., Northumberland Co., Pennsylvania. She died 9 Oct 1949 in Fisher's Ferry, Lower Augusta Twp., Northumberland Co., Pennsylvania and was buried in Fisher's Ferry, Lower Augusta Twp., Northumberland Co., Pennsylvania.
- 2016 F iii. **Jeanne Norma Smith** was born 20 Dec 1950 in McClure, West Beaver Twp., Snyder Co., Pennsylvania.
- Jeanne married **Ray Steven Hill**, son of Ray Dwight Hill and Effie Louise Wooten, on 11 Dec 1979. Ray was born 19 Nov 1955 in Alexandria, Virginia.
- + 2017 F iv. **Jonna Mary Smith** was born 5 May 1952.
- 2018 M v. **James Albert Smith** was born 13 Nov 1955 in Fisher's Ferry, Lower Augusta Twp., Northumberland Co., Pennsylvania.
- + 2019 M vi. **Drew Samuel Smith** was born 28 Sep 1956.
- 2020 F vii. **Christine Angela Smith** was born 30 Jun 1959 in Selinsgrove RD2, Monroe Twp., Snyder Co., Pennsylvania.
- Christine married **Paul Robert Vassar**, son of John Montan Vassar and Barbara Jean Morris, on 25 Feb 1990 in Harrisburg, Dauphin Co., Pennsylvania. Paul was born 16 Nov 1959 in Tacoma, Washington.

2021 M viii. **Phillip William Smith** was born 17 Nov 1962 in Selinsgrove RD2, Monroe Twp., Snyder Co., Pennsylvania.

2022 F ix. **Danice Gertrude Smith** was born 25 Jul 1965 in Selinsgrove RD2, Monroe Twp., Snyder Co., Pennsylvania.

Danice married **Paul Andrew Gewiss**, son of Ferdinand Gewiss and Janice Plaag, on 29 Jul 1991. Paul was born 12 Apr 1964 in Philadelphia, Pennsylvania.

1346. **Charlotte Isabelle Shipman** (Sarah Gertrude Smith, Malinda Snyder, Sarah Shipman, John Shipman, William Shipman, Harmon Shipman (Schuppmann), Herman) was born 2 Jun 1924 in Lower Augusta Twp., Northumberland Co., Pennsylvania. She died⁵³ 28 Apr 1988 in Lower Augusta Twp., Northumberland Co., Pennsylvania and was buried in Mountain Presbyterian Church Cem., Lower Augusta Twp., Northumberland Co., Pennsylvania.

Charlotte married **Charles Gurney Baumert**⁵⁴, son of George Baumert and Emma Leshar, on 26 Jul 1942 in Lower Augusta Twp., Northumberland Co., Pennsylvania. Charles was born 3 Jul 1916 in Trevorton, Zerbe Twp., Northumberland Co., Pennsylvania. He died 13 Mar 1990 in Herndon, Jackson Twp., Northumberland Co., Pennsylvania and was buried in St. Paul's UCC Cem., Herndon, Jackson Twp., Northumberland Co., Pennsylvania.

Obituary of Charles G. Baumert

URBAN -- Charles G. Baumert, 73, Urban, Herndon RD1, died Tuesday afternoon, March 13 1990, at the home of his sister-in-law, Margaret Baumert, urban, Herndon, RD1, where he had lived for the past number of years. He had been in ill health since June 1989. Born in Trevorton, July 3, 1916, he was a son of the late George and Emma (Leshar) Baumert. Mr. Baumert was a farmer, retiring in 1982. He was educated in Trevorton area schools. He was a member of St. Paul's United Church of Christ, Urban, Herndon RD1 and Klingerstown Fire Company. He is survived by a son, Walter R. of Sunbury RD3, and two sisters. The funeral will be conducted at 11 a.m. Saturday in S. Paul's United Church of Christ, Urban, Herndon RD1, by the Rev. George Heberling. Burial will be in the adjoining church cemetery. There will be no calling hours Friday evening. Visitors may call from 10 a.m. until the time of the service Saturday in the church. Funeral arrangements were made by the Stephen R. Rothermel Funeral Home, Klingerstown RD1.

The Sunbury Daily Item, on July 28, 1942 issued the following notice of the wedding between Charles and Charlotte:

Charlotte J. Shipman Weds Charles Baumert

Miss Charlotte J. Shipman, daughter of Mr. and Mrs. John Shipman of near Fishers Ferry, and Charles Guerny Baumert, of near Dornsife, were married Sunday noon by Rev. C. P. Lewis, Presbyterian minister of Northumberland. The ceremony was held at the home of the bride. Attending the young couple were a cousin of the bride and his wife, Mr. and Mrs. James D. Reitz. About 20 members of both immediate families were wedding guests. A dinner was served at the bride's home after the ceremony, with about 20 guests present.

Charles and Charlotte had the following children:

2023 M i. **Harry Lester Baumert** was born 17 Feb 1943 in Jordan Twp., Northumberland Co., Pennsylvania. He died⁵⁵ 8 Jun 1943 in Herndon, Jackson Twp., Northumberland Co., Pennsylvania and was buried in Mountain Presbyterian Church Cem., Lower Augusta Twp., Northumberland Co., Pennsylvania.

2024 M ii. **Walter Ray Baumert** was born 12 Apr 1946 in Lower Augusta Twp., Northumberland Co., Pennsylvania.

Walter married **Barbara Ann Hummel**, daughter of Elmer F. Hummel and Alberta Eva Ritzman, on 20 May 1996 in Oaklyn Independent Baptist Church, Sunbury, Northumberland Co., Pennsylvania. Barbara was born 6 Sep 1942 in Shamokin, Coal Twp., Northumberland Co., Pennsylvania.

1348. **Thelma L. Gass** (Peter S. Gass, Martha Ann Snyder, Sarah Shipman, John Shipman, William Shipman, Harmon Shipman (Schuppmann), Herman) was born 14 Apr 1909 in Sunbury, Northumberland Co., Pennsylvania. She died 13 May 1990 in Danville, Montour Co., Pennsylvania and was buried 16 May 1990 in Schreiner's Cem., Selingsgrove, Snyder Co., Pennsylvania.

Thelma married **Gottfried Max Wind**. Gottfried was born 19 Sep 1907 in Bremerhaven, Germany. He died 11 Jan 1972 in Geisinger Hospital, Danville, Montour Co., Pennsylvania and was buried in Schreiner's Cem., Selingsgrove, Snyder Co., Pennsylvania.

They had the following children:

- + 2025 F i. **Senda Henrietta Wind**.
- 2026 F ii. **G. Diann Wind**.
- 2027 M iii. **Galen M. Wind**.

1349. **George Bailey Gass** (Peter S. Gass, Martha Ann Snyder, Sarah Shipman, John Shipman, William Shipman, Harmon Shipman (Schuppmann), Herman) was born 5 Jun 1912 in Sunbury, Northumberland Co., Pennsylvania. He died 1 May 1962 in Union Memorial Hospital, Baltimore, Baltimore Co., Maryland.

George married **Ann Elizabeth Seleski** on 25 Nov 1937 in Reading, Berks Co., Pennsylvania. Ann was born 19 Feb 1915 in Reading, Berks Co., Pennsylvania.

They had the following children:

- + 2028 M i. **Roger B. Goss** was born 8 Sep 1938.
- + 2029 F ii. **Rochelle Ann Goss** was born 26 Jan 1943.

1350. **Martin Emerson Gass** (Martin Henry Gass, Martha Ann Snyder, Sarah Shipman, John Shipman, William Shipman, Harmon Shipman (Schuppmann), Herman) was born 28 May 1905 in Northumberland Co., Pennsylvania. He died 1 Feb 1967 in Northumberland Co., Pennsylvania and was buried⁵⁶ in Pomfret Manor Cem., Catawissa Ave., Sunbury, Northumberland Co., Pennsylvania.

Martin married **Frances G. Reardon** on 17 Jan 1927 in Williamsport, Lycoming Co., Pennsylvania. Frances was born 23 Oct 1905. She died 1967 in Northumberland Co., Pennsylvania and was buried⁵⁷ in Pomfret Manor Cem., Catawissa Ave., Sunbury, Northumberland Co., Pennsylvania.

They had the following children:

- 2030 M i. **Warren Richard Gass** was born 4 Sep 1927. He died 2 Jul 1984.

Warren married **Betty Jane**.

- 2031 M ii. **Stanley Carl Gass** was born 18 Jun 1929. He died 4 Nov 1986.

Stanley married **Betty Reichley**.

- 2032 F iii. **Agnes Helen Gass** was born 22 May 1931.

Agnes married **Fred James Reynolds** on 22 Jun 1952 in Sunbury, Northumberland Co., Pennsylvania. Fred was born 25 Sep 1924. He died 2 Feb 1981.

1351. **Ruth Ethel Gass** (Martin Henry Gass, Martha Ann Snyder, Sarah Shipman, John Shipman, William Shipman, Harmon Shipman (Schuppmann), Herman) was born 5 Nov 1907 in Northumberland Co., Pennsylvania. She died 21 Feb 1998 in Dover, York Co., Pennsylvania and was buried 24 Feb 1998 in Pomfret Manor Cem., Catawissa Ave., Sunbury, Northumberland Co., Pennsylvania.

According to a narrative written by Samuel Richard Goss, a 1st cousin to Ruth, a great deal of the genealogical research on the Gass/Goss family is owed to Ruth. He also stated that she and her husband lived at 633 South 19th Street, Harrisburg, Pennsylvania until they moved into a nursing home in Dover, Pennsylvania where she died. Her husband, Walter also lived out his life in the same nursing home.

Ruth married **Walter A. Schlagel**, son of Albert Carey Schlagel and Bertha Anna Johnson, on 11 Nov 1928 in Bethlehem, Lehigh Co., Pennsylvania. Walter was born 20 Jan 1908. He died 11 Sep 1998 in Dover, York Co., Pennsylvania and was buried 15 Sep 1998 in Pomfret Manor Cem., Catawissa Ave., Sunbury, Northumberland Co., Pennsylvania.

They had the following children:

- + 2033 F i. **Vivian E. Schlagel** was born 24 Apr 1940.
- + 2034 F ii. **Alethea Schlagel** was born 25 Mar 1943.

1357. **Samuel Richard Goss** (Ralph Oscar Goss, Martha Ann Snyder, Sarah Shipman, John Shipman, William Shipman, Harmon Shipman (Schuppmann), Herman) was born 6 Apr 1924 in Packer St., Sunbury, Northumberland Co., Pennsylvania.

S. Richard "Dick" Goss lived in Sunbury, Erie and Northumberland from infancy through elementary school. He was graduated from Northumberland High School in June, 1941. His activities and honors included music (piano, dance band), Jr. Kiwanis Club Officer, class officer, National Honor Society, acting in class plays, original oration, debating team, gymnastic team.

He matriculated at Bucknell University, attending there from September 1941 to summer, 1942 when he was called into active duty in the U.S. Navy, continuing his education at Bucknell in the V-12 Program. In March 1944 he was sent to Midshipman's School at Columbia University, New York City from which he was graduated and commissioned as an Ensign in June 1944. He was ordered to the Amphibious School at Coronado, California, being trained in amphibious warfare as a boat officer from June to October, 1944, when he was ordered to report aboard the USS BLADEN (APA 63), an amphibious transport ship, which was newly commissioned at Wilmington, California. His duties included those of a deck officer and boat officer, assuming the latter duties whenever there were exercises involving the landing craft carried aboard the ship. These included the invasions of Iwo Jima and Okinawa, during which time U.S. Marines were landed. The ship also took part in landing the first occupation troops at Wakayama, Honshu and Matsuyama, Shikoku, Japan, in the fall of 1945. It then became part of the "Magic Carpet Fleet", carrying troops from the Pacific back to the USA prior to their release from the armed forces, until January 1945 when the ship was ordered to take part in the atomic bomb tests at Bikini Atoll (May/June 1946). Goss left the ship before the tests and was released from active duty in July 1946, living in Hatboro, Pennsylvania, until the fall sessions of Bucknell University in 1946. He finished his senior year and was graduated with a BS, with a double major in biology and chemistry. He continued in the Naval Reserve, being promoted to Lieutenant, until 1958 when he was released from the reserves.

He worked in medical research with Sharp & Dohme in Glenolden, PA, from graduation until July 1951, when he accepted a position in pharmaceutical sales with the The Upjohn Company, starting in a territory in Baltimore, Maryland. In the meantime, he met and married a research co-worker, Mary Esther Hickey, on 30 April 1949, in Philadelphia. Mary is the daughter of Daniel Hickey and Marion E. Perkins and was born in Brockton, MA. She was graduated from Pennsylvania State College as a medical technician.

Goss was promoted to District Manager with Upjohn in 1958 and transferred to Greensboro, NC; his district included parts of North Carolina and Virginia. He was again transferred, and was District Manager of the Maryland District, based in Baltimore. Later he pioneered and established the Medical Science Liaison (MSL) unit in the Middle Atlantic area. He was again promoted and was transferred to the home office in Kalamazoo, MI. He again pioneered the establishment of the MSL unit in Asia, the Middle East, Near East, Africa, and Europe. He was Director, Medical Sciences Liaison, when he retired in December 1988. He and Mary (July 1997) make their home in Portage, MI.

Dick's activities following retirement includes church (Episcopal) work as Diocesan Consultant, Trustee of the Bishop Whittemore Foundation, and family history research.

Samuel married **Mary Esther Hickey**, daughter of Daniel Hickey and Marion Elnora Perkins, on 30 Apr 1949 in Philadelphia, Pennsylvania. Mary was born 12 Nov 1925 in Brockton, Plymouth Co., Massachusetts.

They had the following children:

- + 2035 F i. **Nancy Ann Goss** was born 8 May 1952.
- + 2036 M ii. **Richard Ralph Goss** was born 9 Jan 1955.
- + 2037 F iii. **Susan Mary Goss** was born 14 Sep 1957.
- + 2038 M iv. **Christopher Michael Goss** was born 29 Sep 1961 and died 25 Jan 2005.

1361. **Iva DeWitt** (Irvin A. DeWitt, Anson P. DeWitt, Abigail Shipman, John Shipman, William Shipman, Harmon Shipman (Schuppmann), Herman) was born 21 Nov 1902. She died after 1998 in Northumberland Co., Pennsylvania and was buried⁵⁸ in Watsontown Cem., Delaware Twp., Northumberland Co., Pennsylvania.

Iva married **Professor Voris B. Hall**. Voris was born 8 Mar 1895. He died 8 Dec 1969 in Northumberland Co., Pennsylvania and was buried⁵⁹ in Watsontown Cem., Delaware Twp., Northumberland Co., Pennsylvania.

They had the following children:

- 2039 F i. **Margaret Anne Hall** was born 9 Jan 1943.
- 2040 F ii. **Hilda B. Hall**.

1366. **Russell Penrose Conrad** (Emma Catherine Engle, Beatte DeWitt, Abigail Shipman, John Shipman, William Shipman, Harmon Shipman (Schuppmann), Herman) was born 13 May 1900 in Northumberland Co., Pennsylvania. He died 25 Jan 1970 in Fayette Co., Kentucky.

Russell married **Daisey Arms**.

They had the following children:

- + 2041 F i. **Luella Conrad** was born 17 May 1922.
- 2042 M ii. **John R. Conrad** was born 18 Nov 1924.
 John married **Sarah Harris**.
- + 2043 M iii. **William L. Conrad** was born 8 Sep 1927.

1367. **Bessie May Conrad** (Emma Catherine Engle, Beatte DeWitt, Abigail Shipman, John Shipman, William Shipman, Harmon Shipman (Schuppmann), Herman) was born 13 Oct 1901 in Lower Augusta Twp., Northumberland Co., Pennsylvania. She died 28 Feb 1985 in Sunbury, Northumberland Co., Pennsylvania.

Bessie married **Harry F. Delp**, son of Jacob Delp and Sarah Elizabeth Knouse. Harry was born 1 Apr 1895. He died 17 May 1972 in Northumberland Co., Pennsylvania and was buried⁶⁰ in St. Lukes Church Cem., Plum Creek, Rockefeller Twp., Northumberland Co., Pennsylvania.

They had the following children:

- 2044 F i. **Emma E. Delp** was born 23 Aug 1920. She died 10 Jan 1980.
 Emma married **Glenn E. Berger**, son of Otto E. Berger and Blanche B. Campbell.
 Glenn was born 5 Dec 1923.

- 2045 F ii. **Mildred Delp** died as an infant.
- 2046 M iii. **George Delp** was born 29 Jan 1923.
George married **Charlotte Baker**.
- + 2047 F iv. **Ruth Delp** was born 21 Oct 1925.
- 2048 F v. **Grace Delp** was born 16 Nov 1927.
- + 2049 F vi. **Virginia Delp** was born 1 May 1929.
- + 2050 F vii. **Romayne E. Delp** was born 30 Aug 1932 and died 14 Nov 1973.
- + 2051 M viii. **Ernest Delp** was born 4 Aug 1935.
- + 2052 F ix. **Phyllis Delp** was born 2 Nov 1937.
- 2053 F x. **Rosalie Delp** was born 16 Dec 1941.
Rosalie married **Carl Weaver**.

1368. **Wilbert Jonathan Conrad** (Emma Catherine Engle, Beatte DeWitt, Abigail Shipman, John Shipman, William Shipman, Harmon Shipman (Schuppmann), Herman) was born 27 Jul 1903 in Lower Augusta Twp., Northumberland Co., Pennsylvania. He died 30 Jan 1984 and was buried in Mt View Manor, Sunbury, Northumberland Co., Pennsylvania.

Wilbert married **Susanna Elizabeth Lenker**, daughter of William Howerter Lenker and Ida Saloma Hopper, on 22 Apr 1922 in Sunbury, Northumberland Co., Pennsylvania. Susanna was born 17 Nov 1904 in Lower Augusta Twp., Northumberland Co., Pennsylvania. She died 17 Dec 1991 in Sunbury, Northumberland Co., Pennsylvania.

They had the following children:

- + 2054 F i. **Elsie Flossie Conrad** was born 26 Apr 1922.
- + 2055 M ii. **Dennis William "Bud" Conrad** was born 9 Oct 1923.
- + 2056 F iii. **Viola Nancy Conrad** was born 9 Jul 1925.
- + 2057 F iv. **June Lillian Conrad** was born 28 Oct 1927.
- + 2058 M v. **Ralph Calvin Conrad** was born 13 Sep 1929.
- + 2059 M vi. **George Oscar Conrad** was born 19 Jun 1931.
- + 2060 M vii. **Helen Marie Conrad** was born 20 Jun 1932.
- + 2061 M viii. **David Larue Conrad** was born 17 Apr 1936.
- 2062 F ix. **Shirley Faye Conrad** was born 20 Jan 1937 in Sunbury, Northumberland Co., Pennsylvania.
Shirley married **William C. Ward**.
- + 2063 M x. **Lee Roger Conrad** was born 28 Sep 1938.
- + 2064 M xi. **Stanley Janes Conrad** was born 18 Jul 1940.
- + 2065 M xii. **Stephen Wilbert Conrad** was born 3 Nov 1941.
- + 2066 M xiii. **Jerry Ronald Conrad** was born 3 Dec 1944.
- 2067 F xiv. **Doris Ann Conrad** was born 9 Aug 1946 in Sunbury, Northumberland Co., Pennsylvania.

1369. **Bertha Catherina Conrad** (Emma Catherine Engle, Beatte DeWitt, Abigail Shipman, John Shipman, William Shipman, Harmon Shipman (Schuppmann), Herman) was born 14 Mar 1905.

Bertha married **Edward Butcosk**. Edward was born 1907.

They had the following children:

- + 2068 F i. **Audrey Butcosk** was born 31 Mar 1929.

1370. **Byron Monroe Conrad** (Emma Catherine Engle, Beatte DeWitt, Abigail Shipman, John Shipman, William Shipman, Harmon Shipman (Schuppmann), Herman) was born 24 Jan 1907. He died 7 Oct 1982 in Stonington, Shamokin Twp., Northumberland Co., Pennsylvania.

Byron married (1) **Harriet Mineger**.

They had the following children:

- 2069 M i. **Byron M. Conrad Jr.** was born 22 Mar 1925.

Byron married **Doris Louise Reid**. Doris was born about 1931.

- 2070 M ii. **Louis R. Conrad** was born 26 Jul 1930.

Louis married **Cherie S. Fardell**.

Byron also married (2) **Mary Miller**.

They had the following children:

- 2071 F iii. **Darlene M. Conrad** was born 21 Nov 1947. She died 29 Dec 1965.

1371. **Ethel Irene Conrad** (Emma Catherine Engle, Beatte DeWitt, Abigail Shipman, John Shipman, William Shipman, Harmon Shipman (Schuppmann), Herman) was born 12 Apr 1909.

Ethel married **Frank Foresman**. Frank was born 1895.

They had the following children:

- + 2072 F i. **Shirley Foresman** was born 11 Feb 1933.

- + 2073 F ii. **Patricia Foresman**.

1372. **Darlington Emory Conrad** (Emma Catherine Engle, Beatte DeWitt, Abigail Shipman, John Shipman, William Shipman, Harmon Shipman (Schuppmann), Herman) was born 2 Feb 1911 in Lower Augusta Twp., Northumberland Co., Pennsylvania. He died 11 Nov 1990 in Sunbury, Northumberland Co., Pennsylvania.

Darlington married **Emily Dunham**. Emily was born 1915. She died 1956.

They had the following children:

- 2074 M i. **Frank Conrad** was born 2 Aug 1934.

Frank married **Loretta Novicenskie**.

- + 2075 M ii. **Merrill Conrad** was born 11 Sep 1936.

- + 2076 F iii. **Nancy Conrad** was born 26 Nov 1937.

- + 2077 M iv. **Richard Conrad** was born 6 Jun 1941.

1377. **Ebert Conrad** (Rosa Engle, Beatte DeWitt, Abigail Shipman, John Shipman, William Shipman,

Harmon Shipman (Schuppmann), Herman) was born 1903. He died 1980.

Ebert married **Helen Sarvis**. Helen was born 1902. She died 1982.

They had the following children:

- + 2078 M i. **Carl Conrad** was born 6 Oct 1926.
- + 2079 F ii. **Dora Conrad** was born 19 Oct 1927.
- + 2080 M iii. **Kenneth Conrad** was born 17 Dec 1929.
- + 2081 M iv. **Roger Conrad** was born 14 Jun 1934 and died 1 May 1985.
- + 2082 F v. **Judy Conrad** was born 5 Jan 1947.

1379. **Alta M. Engle** (Samuel W. Engle, Beatte DeWitt, Abigail Shipman, John Shipman, William Shipman, Harmon Shipman (Schuppmann), Herman) was born 24 Jun 1915.

Alta married **Russel L. Winegardner**. Russel was born 1 Oct 1908.

They had the following children:

- 2083 F i. **Karen E. Winegardner** was born 8 Sep 1946.

1381. **Ethel M. Engle** (Samuel W. Engle, Beatte DeWitt, Abigail Shipman, John Shipman, William Shipman, Harmon Shipman (Schuppmann), Herman) was born 15 Feb 1919.

Ethel married **Fermin Earl Watts**, son of Stoner Watts and Clara E. Raup. Fermin was born 13 Apr 1915. He died 10 May 1959.

They had the following children:

- + 2084 M i. **Roger E. Watts** was born 25 May 1939.
- 2085 F ii. **Carol J. Watts** was born 14 Dec 1944.
- 2086 M iii. **Gary R. Watts** was born 22 Jan 1947.

1382. **William J. Engle** (Samuel W. Engle, Beatte DeWitt, Abigail Shipman, John Shipman, William Shipman, Harmon Shipman (Schuppmann), Herman) was born 7 Mar 1923.

William married **Mary Rumberger**. Mary was born 5 Nov 1921.

They had the following children:

- 2087 F i. **Janice E. Engle** was born 23 Jun 1956.
- 2088 F ii. **Ora M. Engle** was born 30 Jul 1957.
- 2089 M iii. **William J. Engle Jr.** was born 1 Feb 1959.

1383. **Ivan G. Engle** (Samuel W. Engle, Beatte DeWitt, Abigail Shipman, John Shipman, William Shipman, Harmon Shipman (Schuppmann), Herman) was born 30 Mar 1925.

Ivan married **Elsie M. Rubendall**. Elsie was born 14 Jul 1926.

They had the following children:

- 2090 F i. **Kathy A. Engle** was born 13 Aug 1957.
- 2091 F ii. **Nancy A. Engle** was born 8 Nov 1958.

1384. **Ina G. Engle** (Samuel W. Engle, Beatte DeWitt, Abigail Shipman, John Shipman, William Shipman, Harmon Shipman (Schuppmann), Herman) was born 30 Mar 1925.

Ina married **Carl E. Ross**. Carl was born 5 Dec 1920.

They had the following children:

2092 F i. **Barbara A. Ross** was born 15 Mar 1950.

Barbara married **Stuart F. Updike Jr.**. Stuart was born 3 Apr 1947.

2093 F ii. **Susan E. Ross** was born 23 Mar 1954.

1385. **Carl F. Engle** (Samuel W. Engle, Beatte DeWitt, Abigail Shipman, John Shipman, William Shipman, Harmon Shipman (Schuppmann), Herman) was born 29 Dec 1930.

Carl married **Ruth C. Harmon**. Ruth was born 25 Jan 1931.

They had the following children:

2094 M i. **Samuel H. Engle** was born 21 Mar 1957.

2095 F ii. **Ruth E. Engle** was born 9 Feb 1959.

2096 M iii. **Blain R. Engle** was born 12 May 1960.

2097 F iv. **Rachel L. Engle** was born 17 Jul 1962.

1386. **Lois E. Engle** (Samuel W. Engle, Beatte DeWitt, Abigail Shipman, John Shipman, William Shipman, Harmon Shipman (Schuppmann), Herman) was born 1 Dec 1932.

Lois married **Walter E. Swineford**. Walter was born 20 Oct 1932.

They had the following children:

2098 F i. **Anna M. Swineford** was born 1 Nov 1952.

2099 M ii. **Craig E. Swineford** was born 27 Jan 1956.

1395. **Ethel Wetzel** (Clara E. Shipman, William Lester Shipman, Peter Shipman, John Shipman, William Shipman, Harmon Shipman (Schuppmann), Herman) died 31 May 2005.

Ethel married **Marlin "Babe" Keller**, son of Frank F. Keller and Anna May Hendricks. Marlin was born about 1912 in Northumberland Co., Pennsylvania.

They had the following children:

2100 M i. **Frank Keller** was born 1941 in Sunbury, Northumberland Co., Pennsylvania.

1396. **Lester Shipman**⁶¹ (George Wilson Shipman, William Lester Shipman, Peter Shipman, John Shipman, William Shipman, Harmon Shipman (Schuppmann), Herman) was born 27 Nov 1920 in Lower Augusta Twp., Northumberland Co., Pennsylvania. He died 17 Feb 1993 in Leader Nursing Center, Sunbury, Northumberland Co., Pennsylvania and was buried in Northumberland Memorial Park, Stonington, Shamokin Twp., Northumberland Co., Pennsylvania.

Lester A. Shipman, 72, Sunbury - Retired School Custodian
SUNBURY - Lester A. Shipman, 72, of 221 Spruce St. died at 7:40 p.m. Wednesday, Feb. 17, 1993, at Leader Nursing and Rehabilitation Center, Sunbury, where he was a patient for 14 days. Born Nov. 27, 1920, in Lower Augusta Township, he was a son of the late George and Lena (Leininger) Shipman. In 1945, he married the former Betty J. Wetzel. He worked for Sunbury Textile Mills for 32 years. After that

he worked at the Oaklyn School for 11 years as a custodian. He also helped take tickets at the sporting events at Shikellamy High School. He was a member of Grace Lutheran Church, where he was active on church council; a life member of Americus Hose Company, Sunbury; and was active in Sunbury Senior Action Center. He is survived by a son, Terry L. of Sunbury; two grandsons; a great grandson; and two sisters, Lottie Hesson of Sunbury RD2 and Ida Long of Sunbury RD3. The funeral will be conducted at 10: a.m. Saturday at Zweier Funeral Home, 157 Chestnut St., by the Rev. David Harris. Burial will be in Northumberland Memorial Park, Stonington. Vistors may call from 7 to 9 tonight at the funeral home. Contributions may be made to Grace Lutheran Church Memorial Fund, 120 Spruce St., Sunbury.

Lester married **Betty J. Wetzel** in 1945.

They had the following children:

2101 M i. **Terry L. Shipman** was born about 1946 in Sunbury, Northumberland Co., Pennsylvania.

1402. **Thelma Kathryn Lytle** (Peter James Lytle, Annie Estella Shipman, Peter Shipman, John Shipman, William Shipman, Harmon Shipman (Schuppmann), Herman) was born 25 Mar 1915 in Carbon Street, Shamokin, Coal Twp., Northumberland Co., Pennsylvania. She died 28 Dec 1994 in Charleston, Tennessee.

Thelma married **John Frost Smeltzer** on 29 Nov 1934. John was born 23 Jan 1909 in Shamokin, Coal Twp., Northumberland Co., Pennsylvania. He died 14 Feb 1976 in Cleveland, Tennessee and was buried in Chattanooga, Tennessee.

They had the following children:

- + 2102 M i. **Paul Nicholas Smeltzer** was born 15 Sep 1935 and died 16 Feb 1996.
- + 2103 M ii. **John Philip Smeltzer** was born 31 Mar 1938.
- + 2104 M iii. **James Frost Smeltzer** was born 15 Feb 1940 and died 3 Feb 1981.

1403. **Rev. Chester Ralph "Chet" Lytle**⁶² (Peter James Lytle, Annie Estella Shipman, Peter Shipman, John Shipman, William Shipman, Harmon Shipman (Schuppmann), Herman) was born 26 Mar 1916 in Carbon Street, Shamokin, Coal Twp., Northumberland Co., Pennsylvania. He died 31 Dec 1967 in Hegins, Hegins Twp., Schuylkill Co., Pennsylvania and was buried in Northumberland Memorial Park Cem., Stonington, Shamokin, Coal Twp., Northumberland Co., Pennsylvania.

Chester was educated in the public schools of Shamokin and graduated from Shamokin High School in 1934. He worked for seventeen years for the Mark A. Hanna Coal Company as a surveyer and received a promotion in 1960 as a supervisor of their department of Safety and Compensation. He served the Up-Lyn Group Ministry from October 1960 to September 1961 as a student assistant. He attended Lebanon Valley College and Harrisburg Community College before entering Lancaster Theological Seminary in September 1961 to begin his studies previous to ordination into the Christian ministry. He was ordained June 7, 1964 in his home Church, St. John's United Church of Christ, Shamokin. On September 1, 1963, he was called to serve the Sacramento Charge consisting of Zion (Klinger's) U. C. C. (Reformed) Church, Erdman; St. Paul's (Artz's) U. C. C. , Sacramento; and St. Matthew's (Coleman's) U. C. C., Spring Glen. He was installed by the Harrisburg Association, Penn Central Conference, June 21, 1964 at Zion United Church of Christ. He died suddenly Sunday morning December 31, 1967 at Pottsville Hospital where he was a patient less than twenty-four hours. He is buried on St. Paul's Cemetery, Sacramento, Pennsylvania.

Chester married **Dorothy LaRue Coutts** on 7 Oct 1937 in Shamokin, Coal Twp., Northumberland Co., Pennsylvania. Dorothy was born 24 Jul 1918 in Shamokin, Coal Twp., Northumberland Co., Pennsylvania.

Chester and Dorothy had the following children:

- + 2105 F i. **Kay Louise Lytle** was born 1 May 1938.
- 2106 M ii. **James Lawrence Lytle** was born 25 Apr 1944 in Shamokin, Coal Twp., Northumberland Co., Pennsylvania. He died 20 May 1944 in Shamokin, Coal Twp., Northumberland Co., Pennsylvania and was buried⁶³ in St. Peter's (Blue) Church Cem., Ralpho Twp., Northumberland Co., Pennsylvania.
- + 2107 F iii. **Donna Lee Lytle** was born 25 Jun 1945.
- + 2108 M iv. **Chester Ralph Lytle Jr.** was born 23 May 1948.

1404. **Elmer Edwin Lytle** (Peter James Lytle, Annie Estella Shipman, Peter Shipman, John Shipman, William Shipman, Harmon Shipman (Schuppmann), Herman) was born 17 Oct 1918 in Carbon Street, Shamokin, Coal Twp., Northumberland Co., Pennsylvania. He died 24 Dec 1964 in Lawton, Oklahoma and was buried in Fort Sill, Oklahoma.

Elmer married **Elaine Slay** on 7 Jul 1944 in Shamokin, Coal Twp., Northumberland Co., Pennsylvania. Elaine was born 29 Sep 1918. She died 7 Dec 1984 in Lawton, Oklahoma.

They had the following children:

- 2109 M i. **Charles Edwin Lytle** was born 21 Jan 1947 in Shamokin, Coal Twp., Northumberland Co., Pennsylvania.
- 2110 F ii. **Nan Slay Lytle** was born 17 Dec 1950.
- 2111 F iii. **Martha Lee Lytle** was born 4 Aug 1952. She died May 1998.
Martha married **Gary Ardo Trede** on 29 Dec 1973 in Old Post Chapel, Fort Sill, Oklahoma.
- + 2112 F iv. **Janie Lytle** was born 30 Apr 1955.

1405. **Martha Elizabeth Lytle** (Peter James Lytle, Annie Estella Shipman, Peter Shipman, John Shipman, William Shipman, Harmon Shipman (Schuppmann), Herman) was born 20 Aug 1922 in Birch Street, Shamokin, Coal Twp., Northumberland Co., Pennsylvania. She died 4 Nov 1990 in Wytheville, Virginia.

Martha married **Clarence Elsworth Becker** on 1 Dec 1944 in Shamokin, Coal Twp., Northumberland Co., Pennsylvania. Clarence was born 22 Mar 1918 in Mt. Carmel, Northumberland Co., Pennsylvania. He died 4 Nov 1990 in Wytheville, Virginia and was buried in Northumberland Memorial Park Cem., Stonington, Shamokin Twp., Northumberland Co., Pennsylvania.

They had the following children:

- + 2113 F i. **Melanie Elizabeth Becker** was born 11 Oct 1952.
- + 2114 M ii. **Wade Evan Becker** was born 19 Oct 1955.

1406. **June Louise Lytle** (Peter James Lytle, Annie Estella Shipman, Peter Shipman, John Shipman, William Shipman, Harmon Shipman (Schuppmann), Herman) was born 26 Jun 1927 in Birch Street, Shamokin, Coal Twp., Northumberland Co., Pennsylvania.

June married **Frederick Norman Waltzer** on 6 Aug 1953 in Norristown, Pennsylvania. Frederick was born 27 May 1924 in Philadelphia, Pennsylvania.

Frederick and June had the following children:

- 2115 M i. **Bradford Morris Waltzer** was born 22 Aug 1954 in Abington, Montgomery Co., Pennsylvania.
Bradford married **Jennifer Fisher** on 21 Apr 1991 in Port Royal, Pennsylvania. Jennifer was born 7 Mar 1963.
- + 2116 M ii. **Edward Gregory Waltzer** was born 16 Dec 1955.
- 2117 F iii. **Gail Louise Waltzer** was born 2 Feb 1958 in Abington, Montgomery Co., Pennsylvania.
- + 2118 F iv. **Joy Diane Waltzer** was born 31 Jul 1959.
- 2119 M v. **Jeffrey Lytle Waltzer** was born 20 Dec 1962 in Abington, Montgomery Co., Pennsylvania.

1407. **Ruth Ellen Lytle** (Peter James Lytle, Annie Estella Shipman, Peter Shipman, John Shipman, William Shipman, Harmon Shipman (Schuppmann), Herman) was born 19 Oct 1932 in Birch Street, Shamokin, Coal Twp., Northumberland Co., Pennsylvania.

Ruth married **William Lamar Spotts** on 11 May 1954 in Shamokin, Coal Twp., Northumberland Co., Pennsylvania. William was born 20 Nov 1926. He died 14 Jan 1993 in Shamokin, Coal Twp., Northumberland Co., Pennsylvania.

They had the following children:

- + 2120 F i. **Rebecca Lee Spotts** was born 17 Aug 1955.
- 2121 M ii. **Daniel Lamar Spotts** was born 4 Apr 1957 in Shamokin, Coal Twp., Northumberland Co., Pennsylvania.
- + 2122 F iii. **Kathleen Louise Spotts** was born 28 Oct 1958.
- 2123 M iv. **David Leslie Spotts** was born 14 Apr 1961 in Shamokin, Coal Twp., Northumberland Co., Pennsylvania.
David married **Charlotte Jean Schnee** on 24 Oct 1992 in Shamokin, Coal Twp., Northumberland Co., Pennsylvania. Charlotte was born 22 Sep 1965.
- 2124 M v. **Barry Lester Spotts** was born 16 Sep 1963 in Shamokin, Coal Twp., Northumberland Co., Pennsylvania.
- + 2125 F vi. **Marcia Lynn Spotts** was born 18 Jan 1970.

1408. **Ralph W. Klinger** (Lydia Zoe Lytle, Annie Estella Shipman, Peter Shipman, John Shipman, William Shipman, Harmon Shipman (Schuppmann), Herman) was born 28 Feb 1917 in Shamokin, Coal Twp., Northumberland Co., Pennsylvania. He died 22 Nov 1985 and was buried⁶⁴ in Northumberland Memorial Park Cem., Stonington, Shamokin Twp., Northumberland Co., Pennsylvania.

Ralph married **Thelma Weikel**.

In 1998 Thelma Weikel Klinger was living at 1017 W. Walnut Street in Shamokin, Pennsylvania 17872.

They had the following children:

- 2126 F i. **April Anne Klinger**.
- 2127 M ii. **Kerry Klinger**.

1410. **Constance Klinger** (Ethel Frances Lytle, Annie Estella Shipman, Peter Shipman, John Shipman, William Shipman, Harmon Shipman (Schuppmann), Herman).

Constance married **Parvin Swartz**.

They had the following children:

- 2128 F i. **Carla Swartz**.

Carla married **David Derrick**.

- 2129 M ii. **Randy Swartz**.

1411. **Mary Ann Klinger** (Ethel Frances Lytle, Annie Estella Shipman, Peter Shipman, John Shipman, William Shipman, Harmon Shipman (Schuppmann), Herman) died Jan 1987.

Mary married **Donald Oberdorf**.

They had the following children:

- 2130 F i. **Cheryl Oberdorf**.

Cheryl married **Paul Losee**.

1412. **Robert Klinger** (Ethel Frances Lytle, Annie Estella Shipman, Peter Shipman, John Shipman, William Shipman, Harmon Shipman (Schuppmann), Herman).

He had the following children:

- 2131 F i. **Shirley Klinger**.

1415. **William E. Stark** (Ida Kathryn Lytle, Annie Estella Shipman, Peter Shipman, John Shipman, William Shipman, Harmon Shipman (Schuppmann), Herman).

He had the following children:

- 2132 F i. **Lori Stark** was born about 1957.

Lori married **James Stubanas**.

- 2133 M ii. **Lance Stark**.

- 2134 F iii. **Elaine Stark** was born 12 Oct 1963.

- 2135 M iv. **Keith Stark**.

1423. **Lois Young** (Clara May Wolf, Mary Alice Barrett, Sarah Auchmuty, Elizabeth "Lizzie" Shipman, William Shipman, Harmon Shipman (Schuppmann), Herman) was born 11 Aug 1903 in Williamsport, Lycoming Co., Pennsylvania. She died 31 May 1986 in Warren Co., Ohio and was buried in Romola Christian Cem..

Lois married **J. Edwin "Chip" Gillespie**, son of Gilbert Gillespie and Effie Wensel.

They had the following children:

- 2136 F i. **Patricia Ann Gillespie** was born 22 Aug 1928 in Lock Haven Hospital, Clinton Co., Pennsylvania and was christened in Orviston, Pennsylvania Bible Church.

Patricia married **William "Bill" Linn** on 3 Sep 1948. William was born 25 Aug 1928 in Beech Creek, Clinton Co., Pennsylvania.

1428. **Hattie Libby** (Mary Lucinda Hironimus, Lucinda "Lucy" A. Burns, Lucinda McMoody, Elizabeth "Lizzie" Shipman, William Shipman, Harmon Shipman (Schuppmann), Herman).

Hattie married **Charles Keister**.

They had the following children:

- 2137 F i. **Mary Keister**.
- 2138 F ii. **Margaret Keister**.
- 2139 M iii. **Francis Keister**.
- 2140 M iv. **Guy Keister**.

1429. **Sadie Libby** (Mary Lucinda Hironimus, Lucinda "Lucy" A. Burns, Lucinda McMoody, Elizabeth "Lizzie" Shipman, William Shipman, Harmon Shipman (Schuppmann), Herman).

Sadie married **William Baylor**.

They had the following children:

- 2141 F i. **Helen Baylor**.
- 2142 M ii. **Harold Baylor**.
- 2143 M iii. **Willis Baylor**.

1434. **Charles A. Jolly** (Eva Regina Hironimus, Lucinda "Lucy" A. Burns, Lucinda McMoody, Elizabeth "Lizzie" Shipman, William Shipman, Harmon Shipman (Schuppmann), Herman) was born 14 Jan 1897. He died May 1978 in Union Co., Pennsylvania and was buried in Harmony Cem., Milton, Northumberland Co., Pennsylvania.

Charles married **Ruth Roseanna Berkheimer**⁶⁵ on 24 Jun 1926. Ruth was born 23 Jan 1897 in Berwick, Columbia Co., Pennsylvania. She died 15 Mar 1981 in Lansing, New York and was buried in Harmony Cem., Milton, Northumberland Co., Pennsylvania.

They had the following children:

- + 2144 M i. **Robert Allen Jolly** was born 13 Feb 1927.

1436. **Clair F. Jolly** (Eva Regina Hironimus, Lucinda "Lucy" A. Burns, Lucinda McMoody, Elizabeth "Lizzie" Shipman, William Shipman, Harmon Shipman (Schuppmann), Herman) was born 1907. He died 1986 in Northumberland Co., Pennsylvania and was buried in Harmony Cem., Milton, Northumberland Co., Pennsylvania.

Clair married **Catherine Manley Swenger**. Catherine was born 1905. She died 1982.

They had the following children:

- 2145 F i. **Clare Jolly** was born 1934.

1440. **Eleanor M. Weiand** (Ellen B. Hironimus, Lucinda "Lucy" A. Burns, Lucinda McMoody, Elizabeth "Lizzie" Shipman, William Shipman, Harmon Shipman (Schuppmann), Herman) was born 16 Feb 1899 in Union Co., Pennsylvania. She died 30 Sep 1983 in Northumberland Co., Pennsylvania and was buried⁶⁶ in Pine Hill Cem., Elysburg, Ralpho Twp., Northumberland Co., Pennsylvania.

Eleanor married **Earl W. Pensyl**, son of Lemuel Y. Pensyl and Cora Genetta Bird. Earl was born 21 Jun 1898 in Shamokin Twp., Northumberland Co., Pennsylvania. He died⁶⁷ 26 Jul 1955 in Northumberland Co., Pennsylvania and was buried⁶⁸ in Pine Hill Cem., Elysburg, Ralpho Twp.,

Northumberland Co., Pennsylvania.

They had the following children:

2146 M i. **Melvin E. Pensyl** was born 17 Nov 1918 in Lewisburg, Union Co., Pennsylvania. He died 8 May 1981 in Northumberland Co., Pennsylvania and was buried⁶⁹ in Pine Hill Cem., Elysburg, Ralpho Twp., Northumberland Co., Pennsylvania.

Melvin married **Margaret E. Snyder**. Margaret was born 1921.

2147 F ii. **Kathryn Pensyl** was born 1920. She died 3 Jul 1940 and was buried in Pine Hill Cem., Elysburg, Ralpho Twp., Northumberland Co., Pennsylvania.

2148 M iii. **Gordon Pensyl** was born in Coal Twp., Northumberland Co., Pennsylvania.

2149 M iv. **Rodger Pensyl** was born in Coal Twp., Northumberland Co., Pennsylvania.

2150 M v. **Jack Pensyl** was born 6 Jul 1931 in Coal Twp., Northumberland Co., Pennsylvania. He died 16 Sep 2002 in Northumberland Co., Pennsylvania.

Jack graduated from Coal Township High School in 1948. He was also a graduate of Pennsylvania State University. He worked as an analyst for the Department of Defense and served in the military during the Korean War. Jack was a member of the Central Pennsylvania Genealogical Pioneers, Berks County Historical Society, a board member and librarian of the Northumberland County Historical Society and the registrar of the William McClay Chapter of the Sons of the American Revolution. Following his retirement he served as the librarian at the Walter Genealogical Library and authored many books including: All-Name Indexes for Gravestones in cemeteries in Coal Township, including St. Edward's Catholic Cemetery, St. Michael the Archangel Lithuanian Catholic Cemetery, Transfiguration Ukrainian Catholic Cemetery, Saint Mary's Slovak Catholic Cemetery, St. Stanislaus Polish Catholic Cemetery and B'nai Israel Jewish Cemetery.

2151 F vi. **Doris Pensyl** was born in Coal Twp., Northumberland Co., Pennsylvania.

2152 F vii. **Faye Pensyl** was born in Coal Twp., Northumberland Co., Pennsylvania.

1448. **Mary Katherine Burns** (George Clarence Burns Burns, Samuel P. Burns, Lucinda McMoody, Elizabeth "Lizzie" Shipman, William Shipman, Harmon Shipman (Schuppmann), Herman) was born 28 Dec 1899 in Selinsgrove, Snyder Co., Pennsylvania. She died 15 Dec 1994 in Tampa, Florida.

Mary married **Mark Gemberling**.

They had the following children:

2153 M i. **Mark Gemberling** died 1981.

2154 M ii. **Robert Burns Gemberling Jr.**

1450. **Katherine Elizabeth "Betty" Burns** (Claude Gregory Burns, Samuel P. Burns, Lucinda McMoody, Elizabeth "Lizzie" Shipman, William Shipman, Harmon Shipman (Schuppmann), Herman) was born 23 Jan 1909 in Vandergrift, Allegheny Twp., Westmoreland Co., Pennsylvania. She died Nov 1973 in Homestead, Florida.

Katherine married **Chester Nelson**. Chester was born in Minnesota. He died Nov 1982 in Homestead, Florida.

They had the following children:

2155 F i. **Mary Nelson** was born 16 Dec 1936.

Mary married **Virgil Wagner**.

- + 2156 F ii. **Susan Nelson** was born 14 Apr 1939.
- + 2157 F iii. **Claudia Nelson** was born 3 Oct 1947.
- 2158 M iv. **Peter Nelson** was born in Oahu, Hawaii.

1451. **Virginia Alexander Burns**⁷⁰ (Claude Gregory Burns, Samuel P. Burns, Lucinda McMoody, Elizabeth "Lizzie" Shipman, William Shipman, Harmon Shipman (Schuppmann), Herman) was born 11 Nov 1918 in Detroit, Michigan. She died 12 Feb 1981 in Springfield, Delaware Co., Pennsylvania and was buried in Pomfret Manor Cem., Catawissa Ave., Sunbury, Northumberland Co., Pennsylvania.

Virginia grew up in Watsontown, Northumberland Co., Pennsylvania and was graduated from Susquehanna University in Selinsgrove, Snyder Co., Pennsylvania.

Virginia married **Robert Amos Shipe**, son of Amos Elmer Shipe and Emily Louise Brosius, on 8 May 1948 in Sunbury, Northumberland Co., Pennsylvania. Robert was born 23 Sep 1919 in Sunbury, Northumberland Co., Pennsylvania and was christened 24 Dec 1919 in Zion Lutheran Church, Sunbury, Northumberland Co., Pennsylvania. He died 13 Mar 1987 in Lower Merion, Montgomery Co., Pennsylvania and was buried in Pomfret Manor Cem., Catawissa Ave., Sunbury, Northumberland Co., Pennsylvania.

They had the following children:

- 2159 M i. **Timothy Robert Shipe**⁷¹ was born 21 Feb 1949 in Fitzgerald Mercy Hospital, Darby, Delaware Co., Pennsylvania and was christened 28 Aug 1949 in Zion Lutheran Church, Sunbury, Northumberland Co., Pennsylvania.

Tim was a member of the Princeton Presbyterian Church in Springfield, Pennsylvania from 1961 to 1967. He was graduated in June 1967 from Springfield High School and in 1972 from Antioch College, Yellow Springs, Greene Co., Ohio. He was employed as a librarian by the University of Iowa in 1984. In 1977 and 1978 he attended the University of Tübingen, Tübingen, Germany. In June 1981 he was graduated (Ph. D. in Comparative Literature) from the University of Iowa, Iowa City, Johnson Co., Iowa. In 1984 he received his M. A. degree in Library Science from the University of Iowa. (Tim was the Compiler of the information contained in the "Ancestors of Samuel P. and Katerine K. (Dietrich) Burns, Updated 6 April 1995)

Timothy married **Elizabeth Kay Moon**, daughter of Milton Lewis Moon and Letha Mae Holthaus, on 2 Sep 1995 in Whittier Friends Meeting House, Whittier, Linn Co., Iowa.

- 2160 M ii. **Daniel Brosius Shipe** was born 13 Oct 1955 in Hahneman Hospital, Philadelphia, Pennsylvania and was christened in Lutheran Church, Selinsgrove, Snyder Co., Pennsylvania.

Daniel received his B. A. degree from Mansfield State University. He lives in Delmar Twp., Tioga Co., Pennsylvania.

Daniel married **Pamela Walker**, daughter of Joseph Dewitt Walker and Louise Thompson, on 28 Sep 1993 in Ocracoke, Hyde, North Carolina. Pamela was born 10 Oct 1954 in Wellsboro, Pennsylvania.

1452. **Catherine V. Snyder** (Joseph Nicholas Snyder, Mary Jane Campbell, Nicholas Campbell, Elizabeth Shipman, Nicholas Shipman, Harmon Shipman (Schuppmann), Herman) was born 18 Jan 1886 in Elysburg, Ralpho Twp., Northumberland Co., Pennsylvania. She died 3 Sep 1961 in Sunbury,

Northumberland Co., Pennsylvania and was buried⁷² in Oak Grove Cem., Ralpho Twp., Northumberland Co., Pennsylvania.

Catherine married **Calvin Clark Miller**, son of Silas Wolverton Miller and Maggie C. Kase, on 3 Feb 1904. Calvin was born 1 Dec 1883 in Paxinos, Northumberland Co., Pennsylvania. He died 27 Jun 1956 in Sunbury, Northumberland Co., Pennsylvania and was buried⁷³ in Oak Grove Cem., Ralpho Twp., Northumberland Co., Pennsylvania.

They had the following children:

- + 2161 F i. **Edna Mae Miller** was born 11 Nov 1907 and died 21 Feb 1975.

1454. **Walter Albert Snyder** (Joseph Nicholas Snyder, Mary Jane Campbell, Nicholas Campbell, Elizabeth Shipman, Nicholas Shipman, Harmon Shipman (Schuppmann), Herman) was born 9 Apr 1889 in Pennsylvania. He died 20 Jan 1965 in Northumberland Co., Pennsylvania and was buried⁷⁴ in Miller's Cross Roads Methodist Church Cem., Shamokin Twp., Northumberland Co., Pennsylvania.

Walter married (1) **Effie M. Burns**, daughter of Harvey Burns and Kathryn Pensyl. Effie was born 16 Mar 1892 in Pennsylvania. She died 6 May 1919 in Northumberland Co., Pennsylvania and was buried⁷⁵ in Miller's Cross Roads Methodist Church Cem., Shamokin Twp., Northumberland Co., Pennsylvania.

Walter also married (2) **Harriet Elizabeth Adams**, daughter of Clarence Tappan Adams and Louisa Eister, on 9 Nov 1922. Harriet was born 27 Feb 1894 in Elysburg, Ralpho Twp., Northumberland Co., Pennsylvania. She died 26 Feb 1979 in Elysburg, Ralpho Twp., Northumberland Co., Pennsylvania and was buried⁷⁶ in Miller's Cross Roads Methodist Church Cem., Shamokin Twp., Northumberland Co., Pennsylvania.

They had the following children:

- + 2162 F i. **Vera E. Snyder** was born 8 Sep 1926.
- + 2163 F ii. **Nina E. Snyder** was born 9 Apr 1932.

1455. **Samuel Frederick Snyder** (Joseph Nicholas Snyder, Mary Jane Campbell, Nicholas Campbell, Elizabeth Shipman, Nicholas Shipman, Harmon Shipman (Schuppmann), Herman) was born 14 Jan 1893 in Ralpho Twp., Northumberland Co., Pennsylvania. He died 26 Aug 1973 in Northumberland Co., Pennsylvania and was buried⁷⁷ in Oak Grove Cem., Ralpho Twp., Northumberland Co., Pennsylvania.

Fred enlisted in the army at Milton, Pennsylvania on May 27, 1918. He served with the American Expeditionary Forces in France during the First World War. He sailed from the United States on July 8, 1918 and returned on May 9, 1919. During his time in France, he participated in various engagements, including the Meuse-Argonnes offensive from September 26-30, 1918.

For many years Fred and Esther operated a General Store in Paxinos, Ralpho Township, Northumberland County. In 1951 they closed the store and retired. Fred remained active in the Market Street National Bank where he served as a director. They spent many of their winters in Florida.

Samuel married **Esther Elmira Erdman**, daughter of Franklin Erdman and Kathryn R. Goss, in Apr 1918. Esther was born 14 Nov 1896 in Overlook, South Lebanon Twp., Lebanon Co., Pennsylvania. She died 25 Jun 1981 in Northumberland Co., Pennsylvania and was buried⁷⁸ in Oak Grove Cem., Ralpho Twp., Northumberland Co., Pennsylvania.

They had the following children:

- 2164 F i. **Betty Jane Snyder** was born 1919.
- + 2165 F ii. **Phyllis Snyder** was born 1924.

- + 2166 F iii. **Joyce L. Snyder** was born 1928.
1469. **Hubert E. Snyder** (Harry E. Snyder, Mary Jane Campbell, Nicholas Campbell, Elizabeth Shipman, Nicholas Shipman, Harmon Shipman (Schuppmann), Herman) was born 30 Nov 1916.
- Hubert married **Bette Shimel**.
- They had the following children:
- 2167 M i. **Robert E. Snyder** was born 8 Mar 1943.
 - 2168 F ii. **Rebecca B. Snyder** was born 15 Feb 1945.
1470. **Roy C. Thomas** (Ella A. Johnson, Elizabeth M. Campbell, Nicholas Campbell, Elizabeth Shipman, Nicholas Shipman, Harmon Shipman (Schuppmann), Herman) was born 22 Apr 1891. He died 14 Jun 1975 in Northumberland Co., Pennsylvania and was buried⁷⁹ in Pine Hill Cem., Elysburg, Ralpho Twp., Northumberland Co., Pennsylvania.
- Roy married (1) **Pearl Fagley**, daughter of John F. Fagley and Sarah C. Adams. Pearl was born 10 Feb 1894. She died 4 Mar 1926 in Northumberland Co., Pennsylvania and was buried⁸⁰ in Pine Hill Cem., Elysburg, Ralpho Twp., Northumberland Co., Pennsylvania.
- Roy also married (2) **Hattie (Harriet?) M. Miller**, daughter of William F. Miller and Susan C. Adams. Hattie was born 27 Jul 1891. She died 17 Feb 1963.
- They had the following children:
- 2169 M i. **Paul E. Thomas** was born 22 Jun 1928.
 - + 2170 M ii. **David L. Thomas** was born 4 Dec 1931.
 - + 2171 M iii. **John M. Thomas** was born 18 Mar 1933.
1471. **Ora E. Thomas** (Ella A. Johnson, Elizabeth M. Campbell, Nicholas Campbell, Elizabeth Shipman, Nicholas Shipman, Harmon Shipman (Schuppmann), Herman) was born 14 Dec 1895. She died 18 Sep 1949 in Columbia Co., Pennsylvania and was buried⁸¹ in Esther Furnace Cem., Franklin Twp., Columbia Co., Pennsylvania.
- Ora married **Clarence Victor Small**⁸², son of Peter Ferdinand Small and Mary Ida Stine. Clarence was born 30 Jun 1895. He died 16 May 1980 in Columbia Co., Pennsylvania and was buried⁸³ in Esther Furnace Cem., Franklin Twp., Columbia Co., Pennsylvania.
- They had the following children:
- + 2172 F i. **Leona M. Small** was born 9 Oct 1915.
 - + 2173 F ii. **Grace A. Small** was born 25 Sep 1923.
 - + 2174 F iii. **Doris J. Small** was born 26 Oct 1929.
 - + 2175 F iv. **Delores J. Small** was born 26 Oct 1929.
 - + 2176 F v. **Zae E. Small** was born 24 May 1934.
 - + 2177 F vi. **Fae E. Small** was born 24 May 1934.
1472. **Ray R. Gilger** (Hannah N. Johnson, Elizabeth M. Campbell, Nicholas Campbell, Elizabeth Shipman, Nicholas Shipman, Harmon Shipman (Schuppmann), Herman) was born 19 Apr 1888. He died 21 Feb 1968 in Northumberland Co., Pennsylvania and was buried⁸⁴ in Pine Hill Cem., Elysburg, Ralpho

Twp., Northumberland Co., Pennsylvania.

Ray married **Ora Reeder**, daughter of Jeremiah Reeder and Martha Harriet Yost. Ora was born 18 Jan 1892. She died 1980 in Northumberland Co., Pennsylvania and was buried⁸⁵ in Pine Hill Cem., Elysburg, Ralpho Twp., Northumberland Co., Pennsylvania.

They had the following children:

- 2178 M i. **Lee P. Gilger** was born 1911.
 Lee married **Marie Brosius**.
- + 2179 F ii. **Roberta Gilger** was born 9 Oct 1914 and died 23 Aug 1994.
- + 2180 F iii. **Ethel Gilger** was born 1916.
- + 2181 M iv. **Chester Gilger** was born 14 May 1917 and died 12 Jan 1998.

1473. **Grace E. Gilger** (Hannah N. Johnson, Elizabeth M. Campbell, Nicholas Campbell, Elizabeth Shipman, Nicholas Shipman, Harmon Shipman (Schuppmann), Herman) was born 26 Dec 1891.

Grace married **Charles Walter Schlegel**, son of Isaac Schlegel and Maria Price. Charles was born 30 Sep 1885. He died 14 Apr 1967 in Northumberland Co., Pennsylvania and was buried⁸⁶ in Pomfret Manor Cem., Catawissa Ave., Sunbury, Northumberland Co., Pennsylvania.

They had the following children:

- 2182 M i. **Floyd G. Schlegel** was born 15 Jan 1911. He died 3 Dec 1960.
- + 2183 F ii. **Evelyn Schlegel** was born 6 Apr 1920.

1474. **Ella M. Gilger** (Hannah N. Johnson, Elizabeth M. Campbell, Nicholas Campbell, Elizabeth Shipman, Nicholas Shipman, Harmon Shipman (Schuppmann), Herman) was born 1894. She was buried in Pine Hill Cem., Elysburg, Ralpho Twp., Northumberland Co., Pennsylvania.

Ella married **Leroy Crowl**, son of Willard F. Crowl and Clara E. Zimmerman. Leroy was born 1888. He died 17 Mar 1948 and was buried in Pine Hill Cem., Ralpho Twp., Northumberland Co., Pennsylvania.

They had the following children:

- 2184 M i. **Wayne Crowl**.

1475. **William A. Johnson** (Briton McClellan Johnson, Elizabeth M. Campbell, Nicholas Campbell, Elizabeth Shipman, Nicholas Shipman, Harmon Shipman (Schuppmann), Herman) was born 8 Jun 1885. He died 24 Sep 1959 and was buried in Mt. Zion Cem..

William married **Sarah E. Hoffman**. Sarah was born 18 Sep 1893. She died 27 Mar 1971 and was buried in Mt. Zion Cem..

They had the following children:

- + 2185 F i. **Mary I. Johnson** was born 10 Mar 1913.
- + 2186 M ii. **John Johnson**.
- 2187 F iii. **Charlotte Johnson**.
- 2188 F iv. **Dorothy Johnson**.
- 2189 M v. **William Johnson Jr.** was born 27 Aug 1918. He died 13 Sep 1944.

1476. **Laura Johnson** (Briton McClellan Johnson, Elizabeth M. Campbell, Nicholas Campbell, Elizabeth Shipman, Nicholas Shipman, Harmon Shipman (Schuppmann), Herman).

Laura married **Harry Lewis**.

They had the following children:

- + 2190 F i. **Miriam Lewis** was born 27 Mar 1921 and died 1970.

1477. **Sadie Johnson** (Briton McClellan Johnson, Elizabeth M. Campbell, Nicholas Campbell, Elizabeth Shipman, Nicholas Shipman, Harmon Shipman (Schuppmann), Herman) was born 21 Nov 1889.

Sadie married **Wilbur Roberts**. Wilbur was born 9 Mar 1888. He died 1 May 1967.

They had the following children:

- 2191 M i. **Spencer C. Roberts Dr.**

1479. **Agnes M. Johnson** (Briton McClellan Johnson, Elizabeth M. Campbell, Nicholas Campbell, Elizabeth Shipman, Nicholas Shipman, Harmon Shipman (Schuppmann), Herman) was born 7 Jun 1896.

Agnes married **George C. Henry**. George was born 3 Mar 1897.

They had the following children:

- + 2192 M i. **George J. Henry** was born 24 May 1932.

1481. **Philip M. Johnson** (Briton McClellan Johnson, Elizabeth M. Campbell, Nicholas Campbell, Elizabeth Shipman, Nicholas Shipman, Harmon Shipman (Schuppmann), Herman) was born 24 Aug 1901 in Columbia Co., Pennsylvania. He died 29 Nov 1981 in Northumberland Co., Pennsylvania and was buried⁸⁷ in I.O.O.F. Cem., Trevorton Road, Shamokin, Coal Twp., Northumberland Co., Penn.

Philip married **Elizabeth D. Brady**. Elizabeth was born 10 Aug 1910. She was buried in I.O.O.F. Cem., Trevorton Road, Shamokin, Coal Twp., Northumberland Co., Penn.

They had the following children:

- + 2193 F i. **Peggy L. Johnson** was born 30 Oct 1927 and died 8 Jun 1982.

1483. **Elizabeth M. Johnson** (Arthur E. Johnson, Elizabeth M. Campbell, Nicholas Campbell, Elizabeth Shipman, Nicholas Shipman, Harmon Shipman (Schuppmann), Herman) was born 19 Jul 1893. She died 1975.

Elizabeth married **John I. Slusser**. John was born 14 Mar 1890. He died 24 Jan 1957.

They had the following children:

- + 2194 F i. **Hester Slusser**.
- + 2195 M ii. **Marvin J. Slusser**.
- + 2196 M iii. **Donald A. Slusser**.
- + 2197 M iv. **Chester H. Slusser**.
- + 2198 M v. **Adrian Slusser**.

1485. **William E. Johnson** (Arthur E. Johnson, Elizabeth M. Campbell, Nicholas Campbell, Elizabeth Shipman, Nicholas Shipman, Harmon Shipman (Schuppmann), Herman) was born 30 Oct 1897.

William married **Grace E. Harrison**. Grace was born 31 Dec 1902.

They had the following children:

- + 2199 M i. **Elwood E. Johnson** was born 14 Jun 1923.
- + 2200 F ii. **Janice L. Johnson** was born 19 May 1925.
- + 2201 F iii. **Bonnie J. Johnson** was born 14 Dec 1942.

1486. **Dora Johnson** (Arthur E. Johnson, Elizabeth M. Campbell, Nicholas Campbell, Elizabeth Shipman, Nicholas Shipman, Harmon Shipman (Schuppmann), Herman) was born 9 Oct 1902.

Dora married **Raymond Watts**. Raymond was born 12 Dec 1900. He died 20 Dec 1959.

They had the following children:

- 2202 M i. **Jacques Watts** was born 25 Jul 1922.
Jacques married **Betty Kashner**.
- + 2203 M ii. **Robert Watts** was born 10 Aug 1930.
- + 2204 M iii. **Raymond Watts** was born 25 Dec 1932.

1487. **Ruth Johnson** (Arthur E. Johnson, Elizabeth M. Campbell, Nicholas Campbell, Elizabeth Shipman, Nicholas Shipman, Harmon Shipman (Schuppmann), Herman) was born 21 Oct 1904.

Ruth married **Jacob Hopfer**. Jacob was born 24 Oct 1889. He died 4 Feb 1979.

They had the following children:

- + 2205 F i. **Charlotte Hopfer** was born 12 Jan 1939.
- + 2206 F ii. **Donna Hopfer** was born 11 Jan 1946.

1488. **Delmar Johnson** (Arthur E. Johnson, Elizabeth M. Campbell, Nicholas Campbell, Elizabeth Shipman, Nicholas Shipman, Harmon Shipman (Schuppmann), Herman) was born 10 Mar 1913.

Delmar married **Opal Redline**. Opal was born 3 Sep 1915.

They had the following children:

- 2207 M i. **Delmar R. Johnson** was born 25 Sep 1946.
Delmar married **Nancy E. Pryga**.
- 2208 F ii. **Lisa O. Johnson** was born 25 Oct 1957.

1489. **Pauline Johnson** (Bartlett H. Johnson, Elizabeth M. Campbell, Nicholas Campbell, Elizabeth Shipman, Nicholas Shipman, Harmon Shipman (Schuppmann), Herman).

Pauline married **Davis**.

They had the following children:

- 2209 M i. **Wayne Davis**.
- 2210 F ii. **Doris Davis**.
- 2211 M iii. **Harold Davis**.
- 2212 F iv. **Alice Davis**.

1491. **Marian Johnson** (Bartlett H. Johnson, Elizabeth M. Campbell, Nicholas Campbell, Elizabeth Shipman, Nicholas Shipman, Harmon Shipman (Schuppmann), Herman).

Marian married **William Heyneman**.

They had the following children:

2213 F i. **Karen Heyneman**.

2214 F ii. **Cheryl Heyneman**.

1495. **Ruth A. Leisenring** (Hannah Elizabeth Haas, Lucinda Campbell, Nicholas Campbell, Elizabeth Shipman, Nicholas Shipman, Harmon Shipman (Schuppmann), Herman) was born 26 May 1892 in Bear Gap, Ralpho Twp., Northumberland Co., Pennsylvania. She died 10 Oct 1977 in Northumberland Co., Pennsylvania and was buried⁸⁸ in St. Peter's (Blue) Church Cem., Ralpho Twp., Northumberland Co., Pennsylvania.

Ruth married **Preston O. Cook**, son of Edwin W. Cook and Anna R. Hampton. Preston was born 18 Mar 1892. He died 23 Feb 1960 in Northumberland Co., Pennsylvania and was buried⁸⁹ in St. Peter's (Blue) Church Cem., Ralpho Twp., Northumberland Co., Pennsylvania.

Preston and his brother, Wes operated a butcher shop and store in Elysburg for many years. The also serviced country routes in Shamokin and the area surrounding Elysburg.

They had the following children:

+ 2215 F i. **Betty Cook** was born 21 Feb 1917.

+ 2216 M ii. **George Cook** was born 6 Sep 1920.

+ 2217 F iii. **Rachel Cook** was born 21 Mar 1922.

1496. **Mary Leisenring** (Hannah Elizabeth Haas, Lucinda Campbell, Nicholas Campbell, Elizabeth Shipman, Nicholas Shipman, Harmon Shipman (Schuppmann), Herman) was born 15 Jul 1896.

Mary married **Harry C. Crowl**, son of Sylvester Crowl and Margaret E. Bird. Harry was born 3 Jul 1894. He died 24 Dec 1965.

They had the following children:

+ 2218 F i. **Elizabeth Crowl** was born 23 Mar 1919.

+ 2219 F ii. **Mary Jane Crowl** was born 4 Jun 1923.

1497. **Dorothy M. Leisenring** (Hannah Elizabeth Haas, Lucinda Campbell, Nicholas Campbell, Elizabeth Shipman, Nicholas Shipman, Harmon Shipman (Schuppmann), Herman) was born 23 Oct 1901 in Northumberland Co., Pennsylvania. She died⁹⁰ 26 May 1940 in Northumberland Co., Pennsylvania and was buried⁹¹ in St. Peter's (Blue) Church Cem., Ralpho Twp., Northumberland Co., Pennsylvania.

Dorothy married **Walter L. Startzel Sr.**, son of Ammon J. Startzel and Anna C. Goss. Walter was born 24 May 1900 in Ralpho Twp., Northumberland Co., Pennsylvania. He died⁹² 21 Jun 1987 in Northumberland Co., Pennsylvania and was buried⁹³ in St. Peter's (Blue) Church Cem., Ralpho Twp., Northumberland Co., Pennsylvania.

They had the following children:

+ 2220 F i. **Anna L. Startzel** was born 18 Aug 1926.

1498. **Catherine A. Leisenring** (Hannah Elizabeth Haas, Lucinda Campbell, Nicholas Campbell, Elizabeth

Shipman, Nicholas Shipman, Harmon Shipman (Schuppmann), Herman) was born 6 Sep 1903. She was buried⁹⁴ in St. Peter's (Blue) Church Cem., Ralpho Twp., Northumberland Co., Pennsylvania.

Catherine married **Charles A. Richard**, son of Eugene K. Richard and Mary E. Lindemuth. Charles was born 9 Nov 1901. He died 30 Nov 1967 in Northumberland Co., Pennsylvania and was buried⁹⁵ in St. Peter's (Blue) Church Cem., Ralpho Twp., Northumberland Co., Pennsylvania.

They had the following children:

- + 2221 F i. **Dorothy E. Richard** was born 21 Mar 1925.
- + 2222 M ii. **Donald R. Richard** was born 10 Aug 1933.
- 2223 F iii. **Carol Richard** was born 16 Jun 1942.

Carol married **David McLean**.

1500. **Emma Sober** (Viola M. Haas, Lucinda Campbell, Nicholas Campbell, Elizabeth Shipman, Nicholas Shipman, Harmon Shipman (Schuppmann), Herman).

Emma married **Sidney Rawlins**.

They had the following children:

- 2224 F i. **Doris Rawlins**.

1502. **Viola Sober** (Viola M. Haas, Lucinda Campbell, Nicholas Campbell, Elizabeth Shipman, Nicholas Shipman, Harmon Shipman (Schuppmann), Herman).

Viola married **Russel Weikel**.

They had the following children:

- 2225 M i. **Edwin Weikel**.

1506. **George W. Bailey** (Catherine Alverta Haas, Lucinda Campbell, Nicholas Campbell, Elizabeth Shipman, Nicholas Shipman, Harmon Shipman (Schuppmann), Herman) was born 5 Aug 1886. He died 14 Aug 1958 in Northumberland Co., Pennsylvania and was buried⁹⁶ in St. Peter's (Blue) Church Cem., Ralpho Twp., Northumberland Co., Pennsylvania.

George married **Anna F. Hummel**, daughter of Franklin Hummel and Claretta Hill. Anna was born 27 Aug 1885. She died 28 Feb 1953 in Northumberland Co., Pennsylvania and was buried⁹⁷ in St. Peter's (Blue) Church Cem., Ralpho Twp., Northumberland Co., Pennsylvania.

They had the following children:

- 2226 F i. **Viola Bailey** was born 7 Aug 1912.

Viola married **Paul Hughes**.

- 2227 M ii. **Jack Bailey**.

1509. **Ida Bailey** (Catherine Alverta Haas, Lucinda Campbell, Nicholas Campbell, Elizabeth Shipman, Nicholas Shipman, Harmon Shipman (Schuppmann), Herman).

Ida married **Ralph Morgan**.

They had the following children:

- 2228 F i. **Doris Morgan**.

- 2229 M ii. **Marlin Morgan.**
- 2230 F iii. **June Morgan.**
- 2231 M iv. **Samuel Morgan.**

1510. **Elwood Baily Jr.** (Catherine Alverta Haas, Lucinda Campbell, Nicholas Campbell, Elizabeth Shipman, Nicholas Shipman, Harmon Shipman (Schuppmann), Herman) was born 9 Oct 1898 in Shamokin, Northumberland Co., Pennsylvania. He died 10 Dec 1975 in Northumberland Co., Pennsylvania and was buried⁹⁸ in Northumberland Memorial Park Cem., Stonington, Northumberland Co., Pennsylvania.

Elwood married **Florence Hand.**

They had the following children:

- + 2232 F i. **Pearl E. Bailey.**
- 2233 M ii. **Delmar Bailey.**

1514. **Myrtle Bailey** (Catherine Alverta Haas, Lucinda Campbell, Nicholas Campbell, Elizabeth Shipman, Nicholas Shipman, Harmon Shipman (Schuppmann), Herman).

Myrtle married **Charles F. Lenhardt.** Charles was born 7 Aug 1888. He died 14 Dec 1936 in Northumberland Co., Pennsylvania and was buried⁹⁹ in St. Peter's (Blue) Church Cem., Ralpho Twp., Northumberland Co., Pennsylvania.

They had the following children:

- + 2234 F i. **Magdalena A. Lenhardt.**
- 2235 M ii. **Elwood Lenhardt.**
- + 2236 F iii. **Catherine Lenhardt.**

1518. **Joseph R. Campbell** (Ambrose B. Campbell, Joseph R. Campbell, Nicholas Campbell, Elizabeth Shipman, Nicholas Shipman, Harmon Shipman (Schuppmann), Herman) was born Oct 1903. He died 17 Aug 1958 in Northumberland Co., Pennsylvania and was buried¹⁰⁰ in Pine Hill Cem., Elysburg, Ralpho Twp., Northumberland Co., Pennsylvania.

Joseph married **Margaret Stewart.**

They had the following children:

- + 2237 F i. **Mary J. Campbell** was born 3 Apr 1933.

1519. **Robert M. Campbell** (Ambrose B. Campbell, Joseph R. Campbell, Nicholas Campbell, Elizabeth Shipman, Nicholas Shipman, Harmon Shipman (Schuppmann), Herman) was born 20 Jul 1907. He died 29 Aug 1972 in Northumberland Co., Pennsylvania and was buried¹⁰¹ in Pine Hill Cem., Elysburg, Ralpho Twp., Northumberland Co., Pennsylvania.

Robert married **Elizabeth Snyder.** Elizabeth was born 1909.

They had the following children:

- + 2238 M i. **Robert A. Campbell** was born 10 May 1934.
- + 2239 M ii. **David S. Campbell** was born 9 Feb 1939.
- + 2240 F iii. **Janet E. Campbell** was born 14 Apr 1942.

1520. **Allen B. Campbell** (Ambrose B. Campbell, Joseph R. Campbell, Nicholas Campbell, Elizabeth Shipman, Nicholas Shipman, Harmon Shipman (Schuppmann), Herman) was born 20 May 1909.

Allen married **Jean**.

They had the following children:

2241 M i. **Alan Campbell**.

2242 F ii. **Betty J. Campbell**.

Betty married **David Sweet**.

1521. **Hanna Campbell** (Ambrose B. Campbell, Joseph R. Campbell, Nicholas Campbell, Elizabeth Shipman, Nicholas Shipman, Harmon Shipman (Schuppmann), Herman) was born 27 Jul 1914.

Hanna married **Stephen Adams**.

They had the following children:

+ 2243 M i. **John S. Adams** was born 29 Dec 1941.

+ 2244 F ii. **Janet Adams** was born 24 Feb 1943.

1522. **Joseph E. Slagle** (Rosella Campbell, Joseph R. Campbell, Nicholas Campbell, Elizabeth Shipman, Nicholas Shipman, Harmon Shipman (Schuppmann), Herman) was born 1896. He died 1 Nov 1923 in Northumberland Co., Pennsylvania and was buried¹⁰² in Pine Hill Cem., Elysburg, Ralpho Twp., Northumberland Co., Pennsylvania.

Joseph married **Kathryn Bird**.

They had the following children:

2245 F i. **Elizabeth A. Slagle** was born 20 Dec 1919.

1523. **Joseph L. Frey** (Laura H. Campbell, Joseph R. Campbell, Nicholas Campbell, Elizabeth Shipman, Nicholas Shipman, Harmon Shipman (Schuppmann), Herman) was born 5 May 1905.

Joseph married **Mary Hockenbrock**.

They had the following children:

+ 2246 M i. **Glen W. Frey** was born 1936.

+ 2247 F ii. **Laura C. Frey** was born 9 Jun 1938.

1524. **George Washington Frey** (Laura H. Campbell, Joseph R. Campbell, Nicholas Campbell, Elizabeth Shipman, Nicholas Shipman, Harmon Shipman (Schuppmann), Herman) was born 20 Jan 1907. He died 4 Apr 1987.

George married **Lottie Irene Ross**, daughter of Charles Edward Ross and Eva Adaline Eister, on 8 Apr 1928. Lottie was born 3 Sep 1905. She died 15 Oct 1975.

They had the following children:

+ 2248 F i. **Dorothy J. Frey** was born 31 Oct 1931.

2249 M ii. **George W. Frey** was born 9 Dec 1935.

1525. **Joseph A. Getty** (Irene Campbell, Joseph R. Campbell, Nicholas Campbell, Elizabeth Shipman,

Nicholas Shipman, Harmon Shipman (Schuppmann), Herman) was born 23 Aug 1918.

Joseph married (1) **Elizabeth Pirrello**.

They had the following children:

- + 2250 M i. **Joseph P. Getty** was born 28 Jan 1947.
- 2251 M ii. **Theodore R. Getty** was born 21 Aug 1952.

Theodore married **Dina Wagner**.

Joseph also married (2) **Norma Metcalf**.

1526. **V. Arlene Getty** (Irene Campbell, Joseph R. Campbell, Nicholas Campbell, Elizabeth Shipman, Nicholas Shipman, Harmon Shipman (Schuppmann), Herman) was born 27 Sep 1924.

V. Arlene Getty married **Kenneth C. Kiehl**.

They had the following children:

- 2252 F i. **Susan A. Diehl** was born 9 Apr 1949.

Susan married **John H. Elsen**. The marriage ended in divorce.

- 2253 F ii. **Karen M. Diehl** was born 27 Mar 1957.

1527. **Oliver N. Getty** (Irene Campbell, Joseph R. Campbell, Nicholas Campbell, Elizabeth Shipman, Nicholas Shipman, Harmon Shipman (Schuppmann), Herman) was born 14 Apr 1927.

Oliver married (1) **Geneva Hamby**.

They had the following children:

- 2254 M i. **Brian D. Getty** was born 19 Mar 1961.
- 2255 F ii. **Charlene L. Getty** was born 30 Oct 1962.

Oliver also married (2) **Donna Whisman**.

1531. **Albert R. Diehl** (Cora H. Brown, Esther A. Campbell, Nicholas Campbell, Elizabeth Shipman, Nicholas Shipman, Harmon Shipman (Schuppmann), Herman) was born 30 Dec 1901. He died 20 Jan 1968.

Albert married **Ollie M. Kopp**, daughter of Joseph D. Kopp and Emma Miller. Ollie was born 22 Jul 1900. She died 7 Jul 1969.

They had the following children:

- + 2256 F i. **Marcia J. Diehl** was born 1 Apr 1939.

1543. **Gladys L. Campbell** (Clarence E. Campbell, William S. Campbell, Nicholas Campbell, Elizabeth Shipman, Nicholas Shipman, Harmon Shipman (Schuppmann), Herman) was born 8 Jun 1906. She died 20 May 1980.

Gladys married **Howard M. Marr**¹⁰³, son of Joseph Clark Marr and Cora A. Emerich. Howard was born 7 Aug 1900 in Shamokin Twp., Northumberland Co., Pennsylvania. He died 24 Apr 1973 in Northumberland Co., Pennsylvania and was buried in I.O.O.F. Cem., Trevorton Road, Shamokin, Coal Twp., Northumberland Co., Penn.

Howard and Gladys had the following children:

- 2257 M i. **Howard M. Marr Jr.**
- 2258 F ii. **Judy Marr.**
- 2259 M iii. **Robert E. Marr**¹⁰⁴ was born 20 Mar 1925 in Shamokin Twp., Northumberland Co., Pennsylvania. He died 22 Oct 1929 in Northumberland Co., Pennsylvania and was buried in I.O.O.F. Cem., Trevorton Road, Shamokin, Coal Twp., Northumberland Co., Penn.

1544. **Florence M. Campbell** (Clark M. Campbell, William S. Campbell, Nicholas Campbell, Elizabeth Shipman, Nicholas Shipman, Harmon Shipman (Schuppmann), Herman) was born 28 Mar 1902. She died 11 Sep 1971 in Northumberland Co., Pennsylvania and was buried¹⁰⁵ in Pine Hill Cem., Elysburg, Ralpho Twp., Northumberland County, Pennsylvania.

Florence married **Chester D. Cook**, son of David Cook and Georgianna R. Adams. Chester was born 7 Feb 1904. He died 25 Dec 1962 in Northumberland Co., Pennsylvania and was buried¹⁰⁶ in Pine Hill Cem., Elysburg, Ralpho Twp., Northumberland County, Pennsylvania.

They had the following children:

- + 2260 F i. **Blendyne W. Cook** was born 10 Jun 1929.
- + 2261 M ii. **Stanford G. Cook** was born 14 Jun 1931.
- + 2262 M iii. **Chester D. Cook** was born 3 Sep 1932.

1546. **Annie Louisa Campbell** (Clark M. Campbell, William S. Campbell, Nicholas Campbell, Elizabeth Shipman, Nicholas Shipman, Harmon Shipman (Schuppmann), Herman) was born 1906. She died 29 Sep 1974 in Northumberland Co., Pennsylvania and was buried¹⁰⁷ in Pine Hill Cem., Elysburg, Ralpho Twp., Northumberland Co., Pennsylvania.

Annie married **J. Howard Miller**, son of Jacob M. Miller and Carrie J. John. J. Howard Miller was born 2 Sep 1906. He died 22 Oct 1979 in Elysburg, Ralpho Twp., Northumberland Co., Pennsylvania and was buried¹⁰⁸ in Pine Hill Cem., Elysburg, Ralpho Twp., Northumberland Co., Pennsylvania.

They had the following children:

- + 2263 M i. **Roger Clark Miller** was born 1931.
- + 2264 F ii. **Jane Ann Miller** was born 1944.

1547. **Arnold B. Campbell** (Clark M. Campbell, William S. Campbell, Nicholas Campbell, Elizabeth Shipman, Nicholas Shipman, Harmon Shipman (Schuppmann), Herman) was born 1913. He died 1996.

Arnold married **Ethel Kauffman**.

They had the following children:

- + 2265 M i. **Arnold Campbell Jr.**
- + 2266 F ii. **Elaine Campbell.**
- + 2267 F iii. **Helen Campbell.**
- + 2268 M iv. **Warren Campbell.**

1548. **Iola Campbell** (Clark M. Campbell, William S. Campbell, Nicholas Campbell, Elizabeth Shipman,

Nicholas Shipman, Harmon Shipman (Schuppmann), Herman) was born 1915. She died 1986.

Iola married **William Diehl**.

They had the following children:

- + 2269 F i. **Annie Diehl**.
- 2270 M ii. **Clark Diehl**.
- 2271 M iii. **Daniel Diehl**.
- 2272 M iv. **Jack Diehl**.
- 2273 F v. **Joan Diehl**.
- + 2274 F vi. **Margaret E. Diehl**.
- 2275 F vii. **Merle Diehl**.
- 2276 M viii. **Walter Diehl**.

1549. **Mary M. Bell** (Gertrude S. Campbell, William S. Campbell, Nicholas Campbell, Elizabeth Shipman, Nicholas Shipman, Harmon Shipman (Schuppmann), Herman) was born 13 Aug 1898.

Mary married **Ralph T. Bent**. Ralph was born 1897. He died 6 Sep 1968 in Northumberland Co., Pennsylvania and was buried¹⁰⁹ in Pine Hill Cem., Elysburg, Ralpho Twp., Northumberland Co., Pennsylvania.

They had the following children:

- 2277 F i. **Margaret G. Bent** was born 1919. She died 20 Feb 1934 in Northumberland Co., Pennsylvania and was buried¹¹⁰ in Pine Hill Cem., Elysburg, Ralpho Twp., Northumberland Co., Pennsylvania.

1551. **Dora P. Bell** (Gertrude S. Campbell, William S. Campbell, Nicholas Campbell, Elizabeth Shipman, Nicholas Shipman, Harmon Shipman (Schuppmann), Herman) was born 13 Dec 1903. She was buried¹¹¹ in Pine Hill Cem., Elysburg, Ralpho Twp., Northumberland Co., Pennsylvania.

Dora married **John V. Leisenring**, son of John H. Leisenring and Carolyn "Carrie" L. Vought. John was born 3 Feb 1904 in Shamokin Twp., Northumberland Co., Pennsylvania. He died¹¹² 17 Jan 1963 in Northumberland Co., Pennsylvania and was buried¹¹³ in Pine Hill Cem., Elysburg, Ralpho Twp., Northumberland Co., Pennsylvania.

They had the following children:

- 2278 F i. **Shirley I. Leisenring**.
- 2279 M ii. **John B. Leisenring**.
- 2280 M iii. **Edward D. Leisenring** was born 29 Jul 1929. He died 29 Jul 1929 and was buried in Pine Hill Cem., Elysburg, Ralpho Twp., Northumberland Co., Pennsylvania.
- 2281 F iv. **Nancy A. Leisenring** was born 13 Feb 1934.

1556. **Margaret E. Campbell** (Walter N. Campbell, William S. Campbell, Nicholas Campbell, Elizabeth Shipman, Nicholas Shipman, Harmon Shipman (Schuppmann), Herman) was born 1906. She died 6 Mar 1995 in Northumberland Co., Pennsylvania and was buried¹¹⁴ in Pine Hill Cem., Elysburg, Ralpho Twp., Northumberland Co., Pennsylvania.

Margaret married **Henry E. Schreffler**, son of Abraham L. Schreffler and Anna Hoffman. Henry was

born 5 Sep 1902 in Shamokin Twp., Northumberland Co., Pennsylvania. He died 23 Oct 1975 in Northumberland Co., Pennsylvania and was buried¹¹⁵ in Pine Hill Cem., Elysburg, Ralpho Twp., Northumberland Co., Pennsylvania.

They had the following children:

2282 F i. **Doris V. Schreffler** was born 6 Aug 1925. She died 22 Oct 1925 in Northumberland Co., Pennsylvania and was buried¹¹⁶ in Pine Hill Cem., Elysburg, Ralpho Twp., Northumberland Co., Pennsylvania.

1558. **Clarence E. Hartman** (Harriet E. Hile, John C. Hile, Hannah Campbell, Elizabeth Shipman, Nicholas Shipman, Harmon Shipman (Schuppmann), Herman) was born 22 May 1895.

Clarence married **Myrtle Young**.

They had the following children:

2283 F i. **Verdilla M. Hartman** was born 22 Oct 1933.

1563. **Allen Hile** (Jeremiah Madison Hile, John C. Hile, Hannah Campbell, Elizabeth Shipman, Nicholas Shipman, Harmon Shipman (Schuppmann), Herman).

Allen married **Eileen Riegel**.

They had the following children:

2284 M i. **Jerry M. Hile**.

2285 M ii. **Allen Hile Jr.**

2286 M iii. **David Hile**.

1564. **Roy V. Stewart** (Mary Elizabeth Hile, John C. Hile, Hannah Campbell, Elizabeth Shipman, Nicholas Shipman, Harmon Shipman (Schuppmann), Herman) was born 14 Feb 1903. He died Oct 1972.

Roy married **Ruby Zimmerman**.

They had the following children:

+ 2287 F i. **Delores Stewart** was born 1 Oct 1930.

2288 F ii. **Mary R. Stewart**.

1566. **James F. Stewart** (Mary Elizabeth Hile, John C. Hile, Hannah Campbell, Elizabeth Shipman, Nicholas Shipman, Harmon Shipman (Schuppmann), Herman) was born 20 Mar 1907. He died Dec 1976.

James married **Edith Kressler**.

They had the following children:

+ 2289 F i. **Nancy R. Stewart** was born 10 Sep 1930.

+ 2290 F ii. **Gloria D. Stewart** was born 14 Aug 1933.

+ 2291 M iii. **Robert J. Stewart** was born 2 Mar 1936.

1570. **Elridge Hile** (Ulam H. Hile, John C. Hile, Hannah Campbell, Elizabeth Shipman, Nicholas Shipman, Harmon Shipman (Schuppmann), Herman) was born 1 Aug 1908.

Elridge married **Irma Keeler**.

They had the following children:

2292 F i. **Miriam J. Hile** was born 10 Jul 1939.

1572. **Blair W. Hile** (Ulam H. Hile, John C. Hile, Hannah Campbell, Elizabeth Shipman, Nicholas Shipman, Harmon Shipman (Schuppmann), Herman) was born 15 Apr 1918.

Blair married **Jean Hurrison**.

They had the following children:

2293 M i. **Neil Hile** was born Jun 1955.

1573. **Ruth D. Stout** (Katie Viola Hile, John C. Hile, Hannah Campbell, Elizabeth Shipman, Nicholas Shipman, Harmon Shipman (Schuppmann), Herman) was born 5 Feb 1914.

Ruth married **Melvin L. Kliss**.

They had the following children:

+ 2294 M i. **Gary M. Kliss** was born 4 May 1951.

2295 M ii. **Larry L. Kliss** was born 16 Aug 1953.

1574. **Kenneth A. Stout** (Katie Viola Hile, John C. Hile, Hannah Campbell, Elizabeth Shipman, Nicholas Shipman, Harmon Shipman (Schuppmann), Herman) was born 11 Apr 1917.

Kenneth married **Betty L. Bucklin**.

They had the following children:

+ 2296 F i. **Barbara I. Stout** was born 17 Jan 1943.

1575. **Clarence H. Stout** (Katie Viola Hile, John C. Hile, Hannah Campbell, Elizabeth Shipman, Nicholas Shipman, Harmon Shipman (Schuppmann), Herman) was born about 1919.

Clarence married **Mabel McKenzie**.

They had the following children:

2297 M i. **Jonathon H. Stout** was born 5 Jul 1947.

2298 F ii. **Suzanne N. Stout** was born 15 Jul 1951.

1576. **Katherine E. Shultz** (Rebecca Ellen Hile, John C. Hile, Hannah Campbell, Elizabeth Shipman, Nicholas Shipman, Harmon Shipman (Schuppmann), Herman) was born 26 May 1906.

Katherine married **Robert W. Getty**.

They had the following children:

2299 M i. **LaRue V. Getty** was born 7 Nov 1931. He died 9 Nov 1931.

2300 F ii. **Joyous R. Getty** was born 25 Mar 1934. She died 25 Mar 1934.

1578. **Henry H. Shultz** (Rebecca Ellen Hile, John C. Hile, Hannah Campbell, Elizabeth Shipman, Nicholas Shipman, Harmon Shipman (Schuppmann), Herman) was born 30 Oct 1910.

Henry married **Margaret C. Hartman**.

They had the following children:

- + 2301 F i. **Lisabeth A. Shultz** was born 11 Oct 1932.
- + 2302 M ii. **Wayne E. Shultz** was born 2 Feb 1935.
- + 2303 M iii. **Daniel H. Shultz** was born 15 Jun 1945.

1579. **Mildred R. Shultz** (Rebecca Ellen Hile, John C. Hile, Hannah Campbell, Elizabeth Shipman, Nicholas Shipman, Harmon Shipman (Schuppmann), Herman) was born 11 Aug 1918.

Mildred married **David Simington**.

They had the following children:

2304 M i. **Glenn D. Simington** was born 30 May 1949.

Glenn married **Mary Schaab**.

2305 M ii. **Donald H. Simington**.

1582. **Margaret Dorothea Haines** (Agnes Divinnia Hile, John C. Hile, Hannah Campbell, Elizabeth Shipman, Nicholas Shipman, Harmon Shipman (Schuppmann), Herman) was born 8 Aug 1919.

Margaret married **Russell Burton Libby**.

They had the following children:

- + 2306 F i. **Sandra Lee Libby** was born 15 May 1939.

1583. **Mary C. Haines** (Agnes Divinnia Hile, John C. Hile, Hannah Campbell, Elizabeth Shipman, Nicholas Shipman, Harmon Shipman (Schuppmann), Herman) was born 8 Jan 1926.

Mary married **Robert R. Smith**.

They had the following children:

2307 M i. **David E. Smith** was born 5 Oct 1952.

2308 F ii. **Debra L. Smith** was born 20 Dec 1955.

Debra married **Timothy Cochran**.

2309 M iii. **Robert D. Smith** was born 28 Jun 1962. He died 4 Jul 1962.

2310 F iv. **Roberta D. Smith** was born 28 Jun 1962.

1584. **Grace M. Adams** (Daisy E. Yocum, Johanna Hile, Hannah Campbell, Elizabeth Shipman, Nicholas Shipman, Harmon Shipman (Schuppmann), Herman) was born 4 Aug 1892. She was buried¹¹⁷ in St. Peter's (Blue) Church Cem., Ralpho Twp., Northumberland Co., Pennsylvania.

Grace married **Charles S. Crowl**, son of Sylvester Crowl and Margaret E. Bird. Charles was born 26 Aug 1888 in Elysburg, Ralpho Twp., Northumberland Co., Pennsylvania. He died 5 Nov 1948 in Northumberland Co., Pennsylvania and was buried¹¹⁸ in St. Peter's (Blue) Church Cem., Ralpho Twp., Northumberland Co., Pennsylvania.

They had the following children:

- + 2311 M i. **David Crowl** was born 15 Jan 1915.

+ 2312 F ii. **Eleanor Crowl** was born 17 Jan 1918.

1585. **Malcolm E. Adams** (Daisy E. Yocum, Johanna Hile, Hannah Campbell, Elizabeth Shipman, Nicholas Shipman, Harmon Shipman (Schuppmann), Herman) was born 24 Jun 1895 in Paxinos, Shamokin Twp., Northumberland Co., Pennsylvania. He died 20 Apr 1960 in Northumberland Co., Pennsylvania and was buried^{119,120} in St. Peter's (Blue) Church Cem., Ralpho Twp., Northumberland Co., Pennsylvania.

Malcolm married **Verna M. Miller**, daughter of Edwin B. Miller and Lulu L. Scholl. Verna was born 2 May 1898. She died 1 Mar 1983 in Northumberland Co., Pennsylvania and was buried¹²¹ in St. Peter's (Blue) Church Cem., Ralpho Twp., Northumberland Co., Pennsylvania.

They had the following children:

2313 F i. **Winifred Adams** was born 3 Jan 1919.

Winifred married **Lee W. Schlee**, son of Peter L. Schlee and Nora Woodruff. Lee was born 22 Feb 1913.

1586. **Frederick F. Adams** (Daisy E. Yocum, Johanna Hile, Hannah Campbell, Elizabeth Shipman, Nicholas Shipman, Harmon Shipman (Schuppmann), Herman) was born 29 Mar 1897 in Bear Gap, Ralpho Twp., Northumberland Co., Pennsylvania. He died¹²² 5 Feb 1976 in Northumberland Co., Pennsylvania and was buried¹²³ in St. Peter's (Blue) Church Cem., Ralpho Twp., Northumberland Co., Pennsylvania.

Frederick and his brother, Malcolm were partners in the operation of a Chevrolet automobile dealership located in Paxinos, Pennsylvania.

Frederick married **Della M. Fox**, daughter of William Fox and Lillian Rhodes. Della was born 9 Sep 1895 in Bear Gap, Ralpho Twp., Northumberland Co., Pennsylvania. She died¹²⁴ 1 May 1963 in Northumberland Co., Pennsylvania and was buried¹²⁵ in St. Peter's (Blue) Church Cem., Ralpho Twp., Northumberland Co., Pennsylvania.

They had the following children:

+ 2314 F i. **Lillian Ruth Adams** was born 8 Apr 1919.

+ 2315 F ii. **Barbara E. Adams** was born 21 Jul 1921.

1588. **Sarah J. Adams** (Daisy E. Yocum, Johanna Hile, Hannah Campbell, Elizabeth Shipman, Nicholas Shipman, Harmon Shipman (Schuppmann), Herman) was born 26 Jul 1903 in Bear Gap, Ralpho Twp., Northumberland Co., Pennsylvania. She died 15 May 1929 in Northumberland Co., Pennsylvania and was buried¹²⁶ in I.O.O.F. Cem., Trevorton Road, Shamokin, Coal Twp., Northumberland Co., Penn.

Sarah married **Francis Daniel Reed**, son of John E. Reed and Rose E. Schlegel. Francis was born 31 Oct 1901 in Shamokin Twp., Northumberland Co., Pennsylvania. He died 19 Jun 1950 in Northumberland Co., Pennsylvania and was buried¹²⁷ in I.O.O.F. Cem., Trevorton Road, Shamokin, Coal Twp., Northumberland Co., Penn.

They had the following children:

+ 2316 F i. **C. Louise Reed** was born 6 Aug 1922.

+ 2317 M ii. **John N. Reed** was born 5 Nov 1924.

1589. **Lewis Adams** (Daisy E. Yocum, Johanna Hile, Hannah Campbell, Elizabeth Shipman, Nicholas

Shipman, Harmon Shipman (Schuppmann), Herman) was born 30 Jun 1906.

Lewis married **Pauline Christiann**. Pauline was born 20 Oct 1916.

They had the following children:

- + 2318 F i. **Patricia Adams** was born 28 Feb 1943.

1593. **Clarence L. Yocum** (Elwood E. Yocum, Johanna Hile, Hannah Campbell, Elizabeth Shipman, Nicholas Shipman, Harmon Shipman (Schuppmann), Herman) was born 23 Aug 1902. He died 22 Jun 1973 in Northumberland Co., Pennsylvania and was buried¹²⁸ in Irish Valley Methodist Church Cem., Shamokin Twp., Northumberland Co., Pennsylvania.

Clarence married **Martha I. Swank**, daughter of Daniel C. Swank and Mary E. Thurston. Martha was born 1 Jun 1904.

They had the following children:

- 2319 M i. **Lovon D. Swank** was born 7 Sep 1925.
- + 2320 F ii. **Dawn M. Yocum** was born 18 Jan 1929.

1594. **George Wesley Yocum** (Elwood E. Yocum, Johanna Hile, Hannah Campbell, Elizabeth Shipman, Nicholas Shipman, Harmon Shipman (Schuppmann), Herman) was born 26 Oct 1903.

George married **Anna M. Herb**, daughter of Irvin F. Herb and Mary E. Startzel. Anna was born 16 Jan 1899. She died 7 Oct 1944 in Northumberland Co., Pennsylvania and was buried¹²⁹ in Ash Grove United Brethren Cem., Shamokin Twp., Northumberland Co., Pennsylvania.

They had the following children:

- 2321 M i. **Irvin E. Yocum** was born 1926. He died 1926 in Northumberland Co., Pennsylvania and was buried¹³⁰ in Ash Grove United Brethren Cem., Shamokin Twp., Northumberland Co., Pennsylvania.

1595. **Henry O. Yocum** (Elwood E. Yocum, Johanna Hile, Hannah Campbell, Elizabeth Shipman, Nicholas Shipman, Harmon Shipman (Schuppmann), Herman) was born 27 May 1906 in Northumberland Co., Pennsylvania. He died 19 Oct 1982 in Northumberland Co., Pennsylvania.

Henry married **Alberta M. Badman**.

They had the following children:

- 2322 F i. **Phyllis L. Yocum** was born 20 Sep 1933 in Paxinos, Shamokin Twp., Northumberland Co., Pennsylvania. She died 28 Mar 1987 in Northumberland Co., Pennsylvania and was buried¹³¹ in Ash Grove United Brethren Cem., Shamokin Twp., Northumberland Co., Pennsylvania.

Phyllis married **Harry Shuman**.

- 2323 F ii. **Henrietta C. Yocum** was born 23 Apr 1935.

Henrietta married **Williams**.

- 2324 F iii. **Dorothy E. Yocum** was born 30 Jan 1937.

Dorothy married **Welliver**.

- 2325 M iv. **John A. Yocum** was born 27 Feb 1939.

1598. **George V. Yocum** (Raymond E. Yocum, Johanna Hile, Hannah Campbell, Elizabeth Shipman, Nicholas Shipman, Harmon Shipman (Schuppmann), Herman) was born 15 Apr 1909. He died 13 Sep 1991.

George married **Louise J. Guarion**. Louise was born 22 Sep 1917.

They had the following children:

- + 2326 F i. **Vernise E. Yocum** was born 24 Feb 1943.
- 2327 M ii. **Raymond E. Yocum** was born 24 Jul 1947.

1599. **Clark A. Yocum** (Raymond E. Yocum, Johanna Hile, Hannah Campbell, Elizabeth Shipman, Nicholas Shipman, Harmon Shipman (Schuppmann), Herman) was born 19 Apr 1912.

Clark married **Cecil M. Kuster**.

They had the following children:

- + 2328 F i. **Judith A. Yocum** was born 15 Nov 1940.
- + 2329 M ii. **Thomas C. Yocum** was born 19 Feb 1942.

1600. **Dorothy A. Yocum** (Henry H. Yocum, Johanna Hile, Hannah Campbell, Elizabeth Shipman, Nicholas Shipman, Harmon Shipman (Schuppmann), Herman) was born 15 Dec 1913.

Dorothy married **Robert S. Mattern**. Robert was born 21 Mar 1908.

They had the following children:

- + 2330 M i. **Robert Y. Mattern** was born 1 Feb 1938.
- + 2331 F ii. **Nancy L. Mattern** was born 1 Oct 1942.

1601. **Elva E. Yocum**¹³² (Henry H. Yocum, Johanna Hile, Hannah Campbell, Elizabeth Shipman, Nicholas Shipman, Harmon Shipman (Schuppmann), Herman) was born 19 Jan 1915 in Shamokin Twp., Northumberland Co., Pennsylvania. She died 7 May 1976 in Northumberland Co., Pennsylvania and was buried in IOOF Cem., Shamokin Twp., Northumberland Co., Pennsylvania.

Elva married **Austin O. Seid**. Austin was born 10 Feb 1914 in Northumberland Co., Pennsylvania.

They had the following children:

- 2332 M i. **Donald Seid** was born 19 Nov 1937.
- + 2333 M ii. **James A. Seid** was born 8 Dec 1944.

1602. **Donald H. Yocum** (Henry H. Yocum, Johanna Hile, Hannah Campbell, Elizabeth Shipman, Nicholas Shipman, Harmon Shipman (Schuppmann), Herman) was born 10 Sep 1919.

Donald married **Eleanor M. Polash**. Eleanor was born 15 Oct 1919.

They had the following children:

- + 2334 M i. **Donald H. Yocum II** was born 1 Jan 1945.
- + 2335 M ii. **David R. Yocum** was born 26 Oct 1946.
- + 2336 M iii. **Daniel R. Yocum** was born 22 May 1949.
- 2337 F iv. **Susan E. Yocum** was born 19 May 1955.

1603. **Lemoine I. Yocum** (Albert O. Yocum, Johanna Hile, Hannah Campbell, Elizabeth Shipman, Nicholas Shipman, Harmon Shipman (Schuppmann), Herman) was born 6 Oct 1912. He died 9 Jul 1980.

Lemoine married **Elizabeth M. Walters**.

They had the following children:

2338 M i. **John B. Yocum** was born 3 Feb 1952.

John married **Janet M. Humphreys**. Janet was born 20 Apr 1954.

+ 2339 M ii. **Robert L. Yocum** was born 10 Jun 1953.

1605. **James A. Yocum** (Jesse L. Yocum, Johanna Hile, Hannah Campbell, Elizabeth Shipman, Nicholas Shipman, Harmon Shipman (Schuppmann), Herman).

James married **Anne M. Clarke Johnson**. Anne was born 2 Mar 1927.

They had the following children:

+ 2340 F i. **Liza A. Yocum** was born 11 Oct 1951.

+ 2341 F ii. **Deborah L. Yocum** was born 10 Oct 1953.

2342 F iii. **Susan G. Yocum** was born 12 Feb 1955. She died 5 Jul 1961.

1610. **Benton Thomas** (Elijah B. M. Thomas, Johanna Yocum, Jane Campbell, Elizabeth Shipman, Nicholas Shipman, Harmon Shipman (Schuppmann), Herman) was born Jun 1894.

Benton married **Gertrude Albertson**.

They had the following children:

+ 2343 F i. **Margaret Thomas**.

2344 F ii. **Phyllis Thomas**.

2345 M iii. **Donald Thomas**.

Donald married **Betty Longenberger**.

1617. **Jesse P. Chamberlain** (Nettie Thomas, Johanna Yocum, Jane Campbell, Elizabeth Shipman, Nicholas Shipman, Harmon Shipman (Schuppmann), Herman) was born 17 Apr 1895. He died 9 Mar 1948 in Northumberland Co., Pennsylvania and was buried¹³³ in Irish Valley Methodist Church Cem., Shamokin Twp., Northumberland Co., Pennsylvania.

Jesse married **Verna L. Schlegel**, daughter of Lewis Schlegel and Elsie Wynn. Verna was born 21 Jul 1899. She died 1 Nov 1975 in Northumberland Co., Pennsylvania and was buried¹³⁴ in Miller's Cross Roads Methodist Church Cem., Shamokin Twp., Northumberland Co., Pennsylvania.

They had the following children:

+ 2346 M i. **Earl A. Chamberlain** was born 21 May 1918 and died 11 Apr 1966.

2347 F ii. **Pearl Chamberlain**.

1618. **Blanche O. Chamberlain** (Nettie Thomas, Johanna Yocum, Jane Campbell, Elizabeth Shipman, Nicholas Shipman, Harmon Shipman (Schuppmann), Herman) was born Feb 1899.

Blanche married **Frank E. Andrews**.

Frank and Blanche had the following children:

- + 2348 M i. **Carl L. Andrews** was born 1922.
- + 2349 F ii. **Betty Andrews**.

1651. **Ida Johnson** (Merle Johnson, Sarah Yocum, Jane Campbell, Elizabeth Shipman, Nicholas Shipman, Harmon Shipman (Schuppmann), Herman).

Ida married **Paul Strausser**.

They had the following children:

- 2350 M i. **Paul Strausser Jr.**

1655. **Merle A. Johnson** (Merle Johnson, Sarah Yocum, Jane Campbell, Elizabeth Shipman, Nicholas Shipman, Harmon Shipman (Schuppmann), Herman).

Merle married **Alice Sagora**.

They had the following children:

- 2351 M i. **John L. Johnson**.

John married **Barbara Pfister**.

- 2352 F ii. **Leah A. Johnson**.

Leah married **Monroe J. Stine**.

1658. **Cloma R. Riegel** (Esther R. Yocum, Ezariah D. Yocum, Jane Campbell, Elizabeth Shipman, Nicholas Shipman, Harmon Shipman (Schuppmann), Herman) was born 27 Mar 1901. She died 15 Nov 1989.

Cloma married **Ralph L. Mensch**, son of George L. Mench and Lucinda Neidig. Ralph was born 11 Jul 1895. He died 21 Sep 1988 in Northumberland Co., Pennsylvania and was buried¹³⁵ in Mountain Presbyterian Church Cem., Lower Augusta Twp., Northumberland Co., Pennsylvania.

They had the following children:

- + 2353 M i. **Marvin L. Mensch** was born 27 Feb 1924.
- + 2354 F ii. **Barbara J. Mensch** was born 31 Jul 1934.

1659. **Grace K. Cleaver** (Laura Belle Yocum, Ezariah D. Yocum, Jane Campbell, Elizabeth Shipman, Nicholas Shipman, Harmon Shipman (Schuppmann), Herman) was born 15 Sep 1899 in Schuylkill Co., Pennsylvania. She died 10 Jul 1987 in Northumberland Co., Pennsylvania and was buried¹³⁶ in Pine Hill Cem., Elysburg, Ralpho Twp., Northumberland Co., Pennsylvania.

Grace married **Harry E. Hartman**, son of William L. Hartman and Mary A. Snyder. Harry was born 10 Mar 1898 in Elysburg, Ralpho Twp., Northumberland Co., Pennsylvania. He died¹³⁷ 14 Feb 1985 in Northumberland Co., Pennsylvania and was buried¹³⁸ in Pine Hill Cem., Elysburg, Ralpho Twp., Northumberland Co., Pennsylvania.

They had the following children:

- + 2355 M i. **Leon Hartman** was born 3 Dec 1922.
- + 2356 F ii. **Beth Hartman**.

1661. **Emma V. Cleaver** (Laura Belle Yocum, Ezariah D. Yocum, Jane Campbell, Elizabeth Shipman,

Nicholas Shipman, Harmon Shipman (Schuppmann), Herman) was born 18 Dec 1903.

Emma married **William A. Caldwell**.

They had the following children:

- + 2357 F i. **Patricia A. Caldwell**.
- + 2358 F ii. **Mary J. Caldwell**.

1664. **Charlotte R. Leisenring** (Emma D. Yocum, Ezariah D. Yocum, Jane Campbell, Elizabeth Shipman, Nicholas Shipman, Harmon Shipman (Schuppmann), Herman) was born 31 Jul 1907 in Bear Gap, Ralpho Twp., Northumberland Co., Pennsylvania. She died¹³⁹ 2 Feb 1986 in Northumberland Co., Pennsylvania and was buried¹⁴⁰ in St. Peter's (Blue) Church Cem., Ralpho Twp., Northumberland Co., Pennsylvania.

Charlotte married **Sylvester C. Crowl**, son of Preston Crowl and Sarah E. Cleaver. Sylvester was born 15 Oct 1909 in Elysburg, Ralpho Twp., Northumberland Co., Pennsylvania. He died 10 Aug 1974 in Northumberland Co., Pennsylvania and was buried¹⁴¹ in St. Peter's (Blue) Church Cem., Ralpho Twp., Northumberland Co., Pennsylvania.

They had the following children:

- + 2359 F i. **Joanne Crowl** was born 16 Feb 1931.
- + 2360 M ii. **Douglas Crowl** was born 1 Dec 1934.

1665. **Mary J. Leisenring** (Emma D. Yocum, Ezariah D. Yocum, Jane Campbell, Elizabeth Shipman, Nicholas Shipman, Harmon Shipman (Schuppmann), Herman) was born 10 Jun 1910 in Bear Gap, Ralpho Twp., Northumberland Co., Pennsylvania.

Mary was educated in the Ralpho Township School system and graduated Cedar Crest College, Allentown, Pennsylvania. She then taught English and Social Studies in the Ralpho township High School from 11932 through 1935.

Mary married **Albert M. Jones**, son of George J. Jones and Martha Ball. Albert was born 11 Nov 1910.

They had the following children:

- + 2361 M i. **Albert M. Jones Jr.** was born 1 Jun 1940.

1666. **Laura K. Leisenring** (Emma D. Yocum, Ezariah D. Yocum, Jane Campbell, Elizabeth Shipman, Nicholas Shipman, Harmon Shipman (Schuppmann), Herman) was born 12 Jan 1913 in Bear Gap, Ralpho Twp., Northumberland Co., Pennsylvania. She died¹⁴² 30 Aug 1944 in Northumberland Co., Pennsylvania and was buried¹⁴³ in St. Peter's (Blue) Church Cem., Ralpho Twp., Northumberland Co., Pennsylvania.

Laura married **Norman Fetterolf**, son of William G. Fetterolf and Katie A. Schreffler. Norman was born 17 May 1909 in Klingertown, Upper Mahantango Twp., Schuylkill Co., Pennsylvania. He died 30 Oct 1969 in Northumberland Co., Pennsylvania and was buried¹⁴⁴ in St. Peter's (Blue) Church Cem., Ralpho Twp., Northumberland Co., Pennsylvania.

They had the following children:

- + 2362 F i. **Deanna Fetterolf** was born 26 Aug 1937.
- + 2363 M ii. **Barry L. Fetterolf** was born 1 Jan 1941.

1667. **Jacob E. Leisenring Jr.** (Emma D. Yocum, Ezariah D. Yocum, Jane Campbell, Elizabeth Shipman, Nicholas Shipman, Harmon Shipman (Schuppmann), Herman) was born 22 May 1916.

Jacob married **Frances Yetter**, daughter of Clyde C. Yetter and Mary Adams. Frances was born 25 Sep 1910.

They had the following children:

- + 2364 F i. **Nancy Leisenring** was born 24 Aug 1938.
- + 2365 F ii. **Suzanne Leisenring** was born 1 Mar 1941.
- + 2366 M iii. **Jay Leisenring** was born 16 Sep 1945.

1668. **Curtis Clement Campbell** (William H. Campbell, John T. Campbell, Obadiah S. Campbell, Elizabeth Shipman, Nicholas Shipman, Harmon Shipman (Schuppmann), Herman) was born 2 Jan 1899. He died 22 Jul 1956 in Williamsport, Lycoming Co., Pennsylvania and was buried in Twin Hills Cem., Williamsport, Lycoming Co., Pennsylvania.

Curtis married **Cora Edna Hendricks**, daughter of William J. Hendricks and Amanda Stine. Cora was born 31 Aug 1899 in Catawissa, Columbia Co., Pennsylvania. She died 31 Oct 1961 in Williamsport, Lycoming Co., Pennsylvania.

They had the following children:

- + 2367 F i. **Irene Campbell.**
- + 2368 M ii. **Robert Campbell.**
- + 2369 F iii. **Phyllis Campbell.**
- + 2370 M iv. **Max Campbell.**

1669. **Ellen A. Campbell** (William H. Campbell, John T. Campbell, Obadiah S. Campbell, Elizabeth Shipman, Nicholas Shipman, Harmon Shipman (Schuppmann), Herman) was born 21 Mar 1901. She was buried¹⁴⁵ in St. John's Lutheran (Vought's) Church Cem., Mayberry Twp., Montour Co., Pennsylvania.

Ellen married **Cameron S. Fahringer**, son of William H Fahringer and Mary E. Faux. Cameron was born 20 Aug 1899 in Mayberry Twp., Montour Co., Pennsylvania. He died 9 Jan 1986 in Mayberry Twp., Montour Co., Pennsylvania and was buried¹⁴⁶ in St. John's Lutheran (Vought's) Church Cem., Mayberry Twp., Montour Co., Pennsylvania.

They had the following children:

- + 2371 F i. **Mary Isabel Fahringer** was born 25 Oct 1922 and died 13 Dec 1970.

1670. **John L. Campbell** (William H. Campbell, John T. Campbell, Obadiah S. Campbell, Elizabeth Shipman, Nicholas Shipman, Harmon Shipman (Schuppmann), Herman) was born 10 Apr 1905. He died 11 Jul 1976 and was buried¹⁴⁷ in Vought Cem., Mayberry Twp., Montour Co., Pennsylvania.

John married **Julia Unger**, daughter of William M. Unger and Dora E. Pensyl. Julia was born 15 Nov 1905. She was buried¹⁴⁸ in Vought Cem., Mayberry Twp., Montour Co., Pennsylvania.

They had the following children:

- + 2372 M i. **Richard Campbell** was born 3 Mar 1933.

1671. **Marian Campbell** (William H. Campbell, John T. Campbell, Obadiah S. Campbell, Elizabeth

Shipman, Nicholas Shipman, Harmon Shipman (Schuppmann), Herman) was born 19 Oct 1907.

Marian married **Stoddard Rothermel**, son of Charles L. Rothermel and Jennie M. Martz. Stoddard was born 6 May 1911. He died 16 Oct 1968 in Northumberland Co., Pennsylvania and was buried¹⁴⁹ in Pine Hill Cem., Elysburg, Ralpho Twp., Northumberland Co., Pennsylvania.

They had the following children:

2373 M i. **Robert Rothermel**.

1673. **Elda F. Campbell** (Emory M. Campbell, John T. Campbell, Obadiah S. Campbell, Elizabeth Shipman, Nicholas Shipman, Harmon Shipman (Schuppmann), Herman) was born 7 Jun 1900. She died 14 Mar 1975 in Northumberland Co., Pennsylvania and was buried¹⁵⁰ in Pine Hill Cem., Elysburg, Ralpho Twp., Northumberland Co., Pennsylvania.

Elda married **Earl M. Woodruff**, son of William S. Woodruff and Bertha J. Manning. Earl was born 21 Oct 1899. He died 5 Jan 1975 in Northumberland Co., Pennsylvania and was buried¹⁵¹ in Pine Hill Cem., Elysburg, Ralpho Twp., Northumberland Co., Pennsylvania.

They had the following children:

2374 M i. **Leon L. Woodruff** was born 15 Feb 1921.

Leon married **Betty McKosky**.

2375 M ii. **Kenneth Woodruff** was born 24 Sep 1922. He died 10 Dec 1923 and was buried in Pine Hill Cem., Elysburg, Ralpho Twp., Northumberland Co., Pennsylvania.

2376 F iii. **Helen Woodruff** was born 11 Sep 1923.

Helen married **James Ernest**.

1674. **Pearl C. Campbell** (Emory M. Campbell, John T. Campbell, Obadiah S. Campbell, Elizabeth Shipman, Nicholas Shipman, Harmon Shipman (Schuppmann), Herman) was born 5 Mar 1903. She died 17 Oct 1979 in Northumberland Co., Pennsylvania and was buried¹⁵² in Pine Hill Cem., Elysburg, Ralpho Twp., Northumberland Co., Pennsylvania.

Pearl married **Edward W. Sevison**, son of William A. Sevison and Anna R. Fry. Edward was born 1903. He died 1972 in Northumberland Co., Pennsylvania and was buried¹⁵³ in Pine Hill Cem., Elysburg, Ralpho Twp., Northumberland Co., Pennsylvania.

They had the following children:

2377 i. **Infant Sevison** was born 15 Sep 1922. Infant died 15 Sep 1922 and was buried¹⁵⁴ in Pine Hill Cem., Elysburg, Ralpho Twp., Northumberland Co., Pennsylvania.

1675. **Leon Campbell** (Emory M. Campbell, John T. Campbell, Obadiah S. Campbell, Elizabeth Shipman, Nicholas Shipman, Harmon Shipman (Schuppmann), Herman) was born 22 Jun 1905. He died 27 Jul 1966 in Northumberland Co., Pennsylvania and was buried¹⁵⁵ in Pine Hill Cem., Elysburg, Ralpho Twp., Northumberland Co., Pennsylvania.

Leon married **Hilda L. Long**. Hilda was born 26 Dec 1908. She was buried¹⁵⁶ in Pine Hill Cem., Elysburg, Ralpho Twp., Northumberland Co., Pennsylvania.

They had the following children:

+ 2378 M i. **Robert F. Campbell** was born 25 Jun 1925.

1677. **Mary E. Campbell** (Jesse Campbell, John T. Campbell, Obadiah S. Campbell, Elizabeth Shipman,

Nicholas Shipman, Harmon Shipman (Schuppmann), Herman) was born 11 Feb 1900.

Mary married (1) **Harvey Miller**.

They had the following children:

- + 2379 M i. **William Miller** was born 6 Jun 1925.
- 2380 F ii. **Margaret Miller** was born 15 Jun 1926.

Margaret married **William Confer**. William died 1972.

Mary also married (2) **Allen Leech**.

1678. **Catharine Campbell** (Jesse Campbell, John T. Campbell, Obadiah S. Campbell, Elizabeth Shipman, Nicholas Shipman, Harmon Shipman (Schuppmann), Herman) was born 30 Apr 1901. She died May 1977.

Catharine married (1) **Clarence Winter**.

They had the following children:

- + 2381 M i. **Clarence Winter Jr.** was born 10 Dec 1918.
- + 2382 M ii. **Ammon Winter** was born 7 Jun 1920 and died 22 Jun 1963.
- + 2383 F iii. **Ruth Winter** was born 30 May 1921.
- + 2384 F iv. **Betty Winter** was born 20 Oct 1925.

Catharine also married (2) **Albert Young**.

1679. **John W. Campbell** (Jesse Campbell, John T. Campbell, Obadiah S. Campbell, Elizabeth Shipman, Nicholas Shipman, Harmon Shipman (Schuppmann), Herman) was born 3 Sep 1903. He died 11 Sep 1939.

John married **Bertha L. Shoemaker**.

They had the following children:

- + 2385 F i. **Margaret L. Campbell** was born 29 Nov 1929.
- + 2386 F ii. **Mary E. Campbell** was born 15 Aug 1931.
- 2387 M iii. **John W. Campbell Jr.** was born 12 Sep 1932. He died 13 Feb 1950.
- + 2388 F iv. **Beverly J. Campbell** was born 18 Jun 1935.

1681. **Lester Campbell** (Jesse Campbell, John T. Campbell, Obadiah S. Campbell, Elizabeth Shipman, Nicholas Shipman, Harmon Shipman (Schuppmann), Herman) was born 2 Apr 1916.

Lester married **Jean Metzger**. Jean was born 1924. She died 1964.

They had the following children:

- 2389 F i. **Sandra Campbell** was born 8 Oct 1947.

1684. **Ruth S. Campbell** (William Kimber Campbell, Edgar B. Campbell, Obadiah S. Campbell, Elizabeth Shipman, Nicholas Shipman, Harmon Shipman (Schuppmann), Herman) was born 3 Nov 1908 in Sunbury, Northumberland Co., Pennsylvania. She died 28 Mar 1982 in Sunbury, Northumberland Co., Pennsylvania and was buried¹⁵⁷ in Pomfret Manor Cem., Catawissa Ave., Sunbury, Northumberland

Co., Pennsylvania.

Ruth married **Marshall Mowery**.

They had the following children:

- + 2390 F i. **Janice L. Mowery** was born 7 Jul 1932 and died 23 Feb 1971.

1686. **Irma Romaine Campbell**¹⁵⁸ (William Kimber Campbell, Edgar B. Campbell, Obadiah S. Campbell, Elizabeth Shipman, Nicholas Shipman, Harmon Shipman (Schuppmann), Herman) was born 1915. She died 1978 in Snyder Co., Pennsylvania and was buried¹⁵⁹ in West Side Cem., Monroe Twp., Snyder Co., Pennsylvania.

Irma married **Harold W. Bower**, son of Michael Herbert Bower and Edna May Trott. Harold was born about 1915.

They had the following children:

- + 2391 F i. **Marjorie Campbell Bower**.
- 2392 M ii. **Gary Bowers**.

1689. **Viola Woodruff** (Ella M. Brady, Ivy Campbell, Obadiah S. Campbell, Elizabeth Shipman, Nicholas Shipman, Harmon Shipman (Schuppmann), Herman) died 1953.

Viola married **John W. Schlegel**.

They had the following children:

- 2393 F i. **Dianne Schlegel**.
- 2394 F ii. **Sandra Schlegel**.
- 2395 M iii. **Bradford Schlegel**.

1690. **William E. Swank** (Carrie E. Fox, Obadiah P. Fox, Elizabeth Campbell, Elizabeth Shipman, Nicholas Shipman, Harmon Shipman (Schuppmann), Herman) was born 29 May 1897 in Mayberry Twp., Montour Co., Pennsylvania. He died 5 Dec 1975 in Community Hospital, Sunbury, Northumberland Co., Pennsylvania and was buried¹⁶⁰ in Pine Hill Cem., Elysburg, Ralpho Twp., Northumberland Co., Pennsylvania.

William married **Anna C. Bastress**, daughter of William H. Bastress and Emma S. Persing, on 8 Mar 1917 in Paxinos, Northumberland Co., Pennsylvania. Anna was born 5 Aug 1896 in Paxinos, Northumberland Co., Pennsylvania. She died 9 Oct 1976 in Sunbury, Northumberland Co., Pennsylvania and was buried¹⁶¹ in Pine Hill Cem., Elysburg, Ralpho Twp., Northumberland Co., Pennsylvania.

They had the following children:

- + 2396 F i. **Melvina E. Swank** was born 10 Jan 1918 and died before Mar 2002.
- + 2397 F ii. **Thelma S. Swank** was born 6 Jul 1920.
- + 2398 M iii. **Lamar O. Swank** was born 1 Feb 1923 and died 20 Oct 2000.
- 2399 M iv. **Leroy Harrison Swank** was born 18 Jan 1924 in Paxinos, Northumberland Co., Pennsylvania.

Leroy married¹⁶² **Mary Naomi Landis**, daughter of James C. Landis and Mary M. Rohrbach, on 21 Apr 1945 in Snyder Co., Pennsylvania. Mary was born 31 May 1926 in Selinsgrove RD, Snyder Co., Pennsylvania.

- 2400 M v. **Walter F. Swank** was born 13 Feb 1935 in Rockefeller Twp., Northumberland Co., Pennsylvania.
- Walter married¹⁶³ **Dorothy Mae Young**, daughter of Harold Edward Young Jr. and Grace T. Hummel, on 29 Nov 1970 in Methodist Church, Northumberland, Northumberland Co., Pennsylvania. Dorothy was born 28 Oct 1943 in Philadelphia, Pennsylvania.
1691. **Ethel B. Swank** (Carrie E. Fox, Obadiah P. Fox, Elizabeth Campbell, Elizabeth Shipman, Nicholas Shipman, Harmon Shipman (Schuppmann), Herman) was born 26 Mar 1906. She died 22 Jun 1969.
- Ethel married **John J. Hoffman**. John was born 18 Sep 1905. He died 17 Jan 1972.
- They had the following children:
- 2401 F i. **Carline B. Hoffman** was born 19 Jul 1933.
- Carline married **Harry Diehl**.
- + 2402 M ii. **Donald J. Hoffman** was born 27 Sep 1934.
1701. **Jeanette M. Campbell** (Grover Charles Campbell, Delmar Fuller Campbell, John Campbell, Elizabeth Shipman, Nicholas Shipman, Harmon Shipman (Schuppmann), Herman) was born 15 Nov 1922.
- Jeanette married **Frank Soley**. Frank was born 9 Jun 1923.
- They had the following children:
- 2403 F i. **Linda M. Soley** was born 22 Nov 1947.
- 2404 F ii. **Kathleen J. Soley** was born 4 Mar 1949.
- 2405 M iii. **Frank M. Soley** was born 3 Mar 1950.
- 2406 F iv. **Janice L. Soley** was born 4 Mar 1954.
1703. **Myrtle E. Campbell** (Grover Charles Campbell, Delmar Fuller Campbell, John Campbell, Elizabeth Shipman, Nicholas Shipman, Harmon Shipman (Schuppmann), Herman) was born 7 Mar 1927.
- Myrtle married **John P. Smink**. John was born 10 Nov 1925.
- They had the following children:
- 2407 F i. **Mary A. Smink** was born 14 Mar 1954.
- 2408 M ii. **John T. Smink** was born 28 May 1957.
- 2409 M iii. **Thomas F. Smink** was born 27 Nov 1961.
1704. **June E. Campbell** (Grover Charles Campbell, Delmar Fuller Campbell, John Campbell, Elizabeth Shipman, Nicholas Shipman, Harmon Shipman (Schuppmann), Herman) was born 21 Jun 1929.
- June married **Lee Blain**. Lee was born 23 Jun 1928.
- They had the following children:
- 2410 M i. **William G. Blain** was born 27 Jul 1954.
- 2411 M ii. **Michael D. Blain** was born 1 Oct 1955.
- 2412 M iii. **Tamson N. Blain** was born 26 Dec 1956.

2413 F iv. **Cindy S. Blain** was born 22 Sep 1960.

1706. **Whittington A. Campbell** (Grover Charles Campbell, Delmar Fuller Campbell, John Campbell, Elizabeth Shipman, Nicholas Shipman, Harmon Shipman (Schuppmann), Herman) was born 10 Apr 1933.

Whittington married **Hazel E. Schreffler**. Hazel was born 26 Jun 1936.

They had the following children:

2414 M i. **Steve A. Campbell** was born 3 Apr 1957.

2415 M ii. **Timothy B. Campbell** was born 28 May 1959.

2416 F iii. **Karen K. Campbell** was born 7 Oct 1968.

2417 M iv. **Duane J. Campbell** was born 17 Nov 1971.

1707. **Phillip R. Campbell** (Grover Charles Campbell, Delmar Fuller Campbell, John Campbell, Elizabeth Shipman, Nicholas Shipman, Harmon Shipman (Schuppmann), Herman) was born 11 Apr 1935.

Phillip married **Shirley L. Treas**. Shirley was born 13 Dec 1933.

They had the following children:

2418 F i. **Sheri A. Campbell** was born 15 Sep 1959.

2419 M ii. **Don J. Campbell** was born 25 Sep 1962.

2420 F iii. **Maribeth Campbell** was born 7 Oct 1969.

1708. **George E. Shipe** (Goldie C. Campbell, Delmar Fuller Campbell, John Campbell, Elizabeth Shipman, Nicholas Shipman, Harmon Shipman (Schuppmann), Herman) was born 19 Sep 1924.

George married **Dorothy Hanson**.

They had the following children:

2421 M i. **George E. Shipe Jr.** was born 26 Jan 1962.

1709. **Leon E. Clayberger** (Ora Campbell, Delmar Fuller Campbell, John Campbell, Elizabeth Shipman, Nicholas Shipman, Harmon Shipman (Schuppmann), Herman) was born 26 Aug 1918.

Leon married **Mary H. Basom**. Mary was born 6 May 1926.

They had the following children:

2422 M i. **John E. Clayberger** was born 14 Aug 1943.

John married **Cheryl Holdren**. Cheryl was born 31 Jul 1947.

2423 M ii. **Leon R. Clayberger** was born 26 Dec 1944.

Leon married **Susan Bickle**. Susan was born 20 May 1949.

2424 M iii. **Carl D. Clayberger** was born 21 Jul 1949.

+ 2425 F iv. **Karen S. Clayberger** was born 15 Nov 1950.

2426 M v. **Jay A. Clayberger** was born 27 Mar 1955.

2427 M vi. **Ray A. Clayberger** was born 27 Mar 1955.

1710. **Marcella Elvira Clayberger** (Ora Campbell, Delmar Fuller Campbell, John Campbell, Elizabeth Shipman, Nicholas Shipman, Harmon Shipman (Schuppmann), Herman) was born 19 Apr 1920.

Marcella married **John William Shipman**, son of Grover Cleveland Shipman and Frances Minerva Crone. John was born 22 Aug 1915 in Shamokin, Coal Twp., Northumberland Co., Pennsylvania.

They had the following children:

2428 M i. Roger Howell Shipman is printed as #1945 on page 243.

+ 2429 M ii. Richard Alan Shipman is printed as #1946 on page 319.

2430 M iii. William John Shipman is printed as #1947 on page 243.

2431 F iv. Rita Jane Shipman is printed as #1948 on page 243.

2432 M v. Mark Alvin Shipman is printed as #1949 on page 243.

1711. **Elsie Maude Clayberger** (Ora Campbell, Delmar Fuller Campbell, John Campbell, Elizabeth Shipman, Nicholas Shipman, Harmon Shipman (Schuppmann), Herman) was born 10 Mar 1922.

Elsie married **Daniel E. Hummel**. Daniel was born 26 Nov 1920.

They had the following children:

+ 2433 F i. **Faye Elsie Hummel** was born 20 Jan 1944.

+ 2434 M ii. **Larry D. Hummel** was born 27 Jan 1948.

1712. **Claude K. Clayberger** (Ora Campbell, Delmar Fuller Campbell, John Campbell, Elizabeth Shipman, Nicholas Shipman, Harmon Shipman (Schuppmann), Herman) was born 24 Apr 1924.

Claude married **Mildred E. Swartz**. Mildred was born 4 Mar 1927.

They had the following children:

+ 2435 M i. **Colin R. Clayberger** was born 28 Feb 1948.

+ 2436 F ii. **Dianne E. Clayberger** was born 22 Jul 1949.

2437 M iii. **Dennis A. Clayberger** was born 31 Mar 1952.

1713. **Elwood F. Clayberger** (Ora Campbell, Delmar Fuller Campbell, John Campbell, Elizabeth Shipman, Nicholas Shipman, Harmon Shipman (Schuppmann), Herman) was born 24 Jan 1927.

Elwood married **Anna Gertrude Clement**. Anna was born 7 Sep 1930.

They had the following children:

2438 F i. **Carol A. Clayberger** was born 11 May 1952.

Carol married **Charles Clark**. Charles was born 14 Apr 1968.

2439 F ii. **Greta Jean Clayberger** was born 17 Oct 1953 in Northumberland Co., Pennsylvania and was christened¹⁶⁴ 15 Nov 1953 in Eden Evangelical Lutheran Church, Plum Creek, Rockefeller Twp., Northumberland Co., Pennsylvania.

2440 F iii. **Heidi L. Clayberger** was born 27 May 1972.

1714. **Grace V. Campbell** (Alvin R. Campbell, Delmar Fuller Campbell, John Campbell, Elizabeth Shipman, Nicholas Shipman, Harmon Shipman (Schuppmann), Herman) was born 6 Nov 1926.

Grace married **Marlin G. Wolf**. Marlin was born 23 Jan 1927.

They had the following children:

2441 M i. **Allen R. Wolf** was born 4 Jan 1954.

2442 F ii. **Maria J. Wolf** was born 11 Feb 1955.

2443 M iii. **Lorin J. Wolf** was born 5 Jul 1959.

1715. **Rae A. Campbell** (Alvin R. Campbell, Delmar Fuller Campbell, John Campbell, Elizabeth Shipman, Nicholas Shipman, Harmon Shipman (Schuppmann), Herman) was born 18 May 1928.

Rae married **Charles E. Adams**. Charles was born 17 Apr 1928.

They had the following children:

2444 F i. **Cynthia R. Adams** was born 16 Feb 1949.

Cynthia married **William L. Dressler**. William was born 10 Aug 1944.

2445 M ii. **Jeffrey T. Adams** was born 3 Jun 1950.

2446 M iii. **Charles R. Adams** was born 22 Aug 1952.

Charles married **Vicki Albertson**. Vicki was born 13 Mar 1951.

1716. **Kenneth A. Campbell** (Alvin R. Campbell, Delmar Fuller Campbell, John Campbell, Elizabeth Shipman, Nicholas Shipman, Harmon Shipman (Schuppmann), Herman) was born 8 Feb 1931.

Kenneth married **Barbara A. Liddington**. Barbara was born 28 Sep 1932.

They had the following children:

2447 F i. **Debra L. Campbell** was born 30 Aug 1951.

2448 F ii. **Wendy S. Campbell** was born 7 Dec 1952.

Wendy married **Dewey Hubler**.

2449 M iii. **Kenneth A. Campbell Jr.** was born 23 Jan 1954.

2450 F iv. **Marcy J. Campbell** was born 15 Jan 1955.

2451 F v. **Victoria J. Campbell** was born 9 Jul 1956.

2452 M vi. **Richard L. Campbell** was born 21 Aug 1957.

2453 F vii. **Sharon K. Campbell** was born 6 Feb 1959.

1717. **Don L. Campbell** (Fay Larue Campbell, Delmar Fuller Campbell, John Campbell, Elizabeth Shipman, Nicholas Shipman, Harmon Shipman (Schuppmann), Herman) was born 13 Oct 1933.

Don married **Nancy L. Glace**, daughter of Roy E. Glace and Ada B. Schrader. Nancy was born 23 Nov 1936.

They had the following children:

+ 2454 M i. **Don L. Campbell Jr.** was born 27 Oct 1953.

2455 M ii. **Jerry W. Campbell** was born 24 Oct 1954.

Jerry married **Karen Wolfe**.

+ 2456 F iii. **Linda L. Campbell** was born 3 Oct 1955.

- 2457 M iv. **Rodney Campbell** was born 5 Oct 1956.
Rodney married **Cathy Erdman**.
- + 2458 F v. **Cynthia E. Campbell** was born 4 Sep 1959.
- 2459 M vi. **Dennis J. Campbell** was born 4 Sep 1959.
- + 2460 M vii. **Rusty A. Campbell** was born 8 Sep 1960.
- + 2461 F viii. **Tammy J. Campbell** was born 4 Sep 1964.
- 2462 F ix. **Gay D. Campbell** was born 29 Oct 1965.
Gay married **Dean Schaffner**.
- 2463 M x. **Jodi A. Campbell** was born 14 Jul 1967.
- 2464 F xi. **Joy M. Campbell** was born 27 Dec 1968.

1718. **Wilfred Lloyd Campbell** (Fay Larue Campbell, Delmar Fuller Campbell, John Campbell, Elizabeth Shipman, Nicholas Shipman, Harmon Shipman (Schuppmann), Herman) was born 21 Mar 1935.

Wilfred married **Ethel Mae Clement**. Ethel was born 25 May 1934.

They had the following children:

- 2465 F i. **Loretta Campbell** was born 20 Apr 1950.
- 2466 F ii. **Bonnie Campbell** was born 18 Nov 1955.
- 2467 M iii. **Frederick Lloyd Campbell** was born 24 Sep 1960 in Northumberland Co., Pennsylvania and was christened¹⁶⁵ 6 Nov 1960 in Eden Evangelical Lutheran Church, Plum Creek, Rockefeller Twp., Northumberland Co., Pennsylvania.

1719. **David L. Campbell** (Fay Larue Campbell, Delmar Fuller Campbell, John Campbell, Elizabeth Shipman, Nicholas Shipman, Harmon Shipman (Schuppmann), Herman) was born 3 Feb 1936.

David married **Carol Wren**.

They had the following children:

- 2468 M i. **David L. Campbell Jr.** was born 8 Apr 1958.
- 2469 M ii. **Barry L. Campbell** was born 11 Sep 1959.
- 2470 F iii. **Sherry L. Campbell** was born 27 Aug 1960.
- 2471 M iv. **Keith L. Campbell** was born 29 Aug 1961.

1720. **Marie G. Miller** (Ethel Campbell, Delmar Fuller Campbell, John Campbell, Elizabeth Shipman, Nicholas Shipman, Harmon Shipman (Schuppmann), Herman) was born 11 Nov 1933.

Marie married **Wayne D. Wetzel**. Wayne was born 13 Sep 1936.

They had the following children:

- 2472 M i. **Allen Wetzel** was born 5 Jan 1959.
- 2473 F ii. **Joan M. Wetzel** was born 9 Apr 1961.

1724. **Sara S. Campbell** (Ellsworth S. Campbell, Delmar Fuller Campbell, John Campbell, Elizabeth Shipman, Nicholas Shipman, Harmon Shipman (Schuppmann), Herman) was born 9 Aug 1931.

Sara married **Harold E. Smith**. Harold was born 12 Oct 1925.

They had the following children:

- + 2474 M i. **Harold E. Smith Jr.** was born 7 May 1949.
- 2475 M ii. **Harry A. Smith** was born 1 Jun 1951.
Harry married **Charmaine Hoffa**.
- 2476 M iii. **Dale E. Smith** was born 1 Mar 1954.
- 2477 M iv. **Jerry W. Smith** was born 19 Apr 1955.
- + 2478 F v. **Judy Smith** was born 9 Jan 1957.
- 2479 M vi. **Randall P. Smith** was born 8 Feb 1958.
- 2480 F vii. **Helen M. Smith** was born 31 Jul 1960.
- 2481 M viii. **George L. Smith** was born 7 Aug 1961.
- 2482 F ix. **Diane E. Smith** was born 10 Apr 1963.
- 2483 M x. **Thomas G. Smith** was born 17 Jan 1964.
- 2484 M xi. **James J. Smith** was born 23 May 1966.

1725. **Lois A. Campbell** (Ellsworth S. Campbell, Delmar Fuller Campbell, John Campbell, Elizabeth Shipman, Nicholas Shipman, Harmon Shipman (Schuppmann), Herman) was born 10 Dec 1933.

Lois married **Walter P. Deibler**, son of Walter P. Deibler and Amy M.. Walter was born 10 Jul 1929.

They had the following children:

- 2485 M i. **Walter P. Deibler III** was born 25 Jan 1957.
- 2486 F ii. **Patricia A. Deibler** was born 1 Apr 1958.
- 2487 F iii. **Mary J. Deibler** was born 30 May 1959.
- 2488 F iv. **Debra L. Deibler** was born 7 Aug 1963.
- 2489 M v. **Richard A. Deibler** was born 24 Sep 1965.
- 2490 M vi. **Michael A. Deibler** was born 5 Dec 1969.
- 2491 M vii. **David Deibler** was born 9 Dec 1971.

1726. **Ruth T. Campbell** (Ellsworth S. Campbell, Delmar Fuller Campbell, John Campbell, Elizabeth Shipman, Nicholas Shipman, Harmon Shipman (Schuppmann), Herman) was born 5 Nov 1936.

She had the following children:

- 2492 F i. **Tammy M. Campbell** was born 14 Jun 1959.

1727. **Lamar D. Campbell** (Ellsworth S. Campbell, Delmar Fuller Campbell, John Campbell, Elizabeth Shipman, Nicholas Shipman, Harmon Shipman (Schuppmann), Herman) was born 15 Feb 1939.

Lamar married **Brenda Long**. Brenda was born 3 Oct 1950.

They had the following children:

- 2493 M i. **Larmar D. Campbell Jr.** was born 13 Aug 1972.

1728. **Wayne L. Campbell** (Ellsworth S. Campbell, Delmar Fuller Campbell, John Campbell, Elizabeth Shipman, Nicholas Shipman, Harmon Shipman (Schuppmann), Herman) was born 22 Apr 1941.

Wayne married **Gloria J. Long**. Gloria was born 24 Sep 1946.

They had the following children:

2494 F i. **Lisa M. Campbell** was born 25 Oct 1971.

Lisa married **Michael Bradley Bostian**, son of Richard Joseph Bostian and Shirley Mae Shultz.

1731. **Kay F. Campbell** (Ellsworth S. Campbell, Delmar Fuller Campbell, John Campbell, Elizabeth Shipman, Nicholas Shipman, Harmon Shipman (Schuppmann), Herman) was born 23 Sep 1949.

He had the following children:

2495 M i. **Anthony M. Campbell** was born 26 Sep 1971.

1732. **Marlin L. Campbell** (Marvin L. Campbell, Delmar Fuller Campbell, John Campbell, Elizabeth Shipman, Nicholas Shipman, Harmon Shipman (Schuppmann), Herman) was born 1 Dec 1933.

Marlin married **Evelyn V. Reed**, daughter of Emory A. Reed and Clara A. Bohner. Evelyn was born 19 Oct 1931.

They had the following children:

+ 2496 F i. **Sherri L. Campbell** was born 14 Apr 1960.

+ 2497 F ii. **Lori J. Campbell** was born 1 Feb 1962.

2498 M iii. **Keith A. Campbell** was born 13 Dec 1966.

1733. **Homer B. Campbell** (Marvin L. Campbell, Delmar Fuller Campbell, John Campbell, Elizabeth Shipman, Nicholas Shipman, Harmon Shipman (Schuppmann), Herman) was born 18 Dec 1934.

Homer married **Bonnie Scheig**. Bonnie was born 24 Dec 1940.

They had the following children:

2499 M i. **Byran S. Campbell** was born 31 Oct 1966.

1734. **Shirley C. Campbell** (Marvin L. Campbell, Delmar Fuller Campbell, John Campbell, Elizabeth Shipman, Nicholas Shipman, Harmon Shipman (Schuppmann), Herman) was born 20 Jan 1937.

Shirley married **Frederick D. Moyer**. Frederick was born 5 Mar 1936.

They had the following children:

2500 F i. **Lois A. Moyer** was born 17 Jun 1960.

2501 M ii. **John F. Moyer** was born 21 Sep 1961.

1735. **Mark A. Campbell** (Marvin L. Campbell, Delmar Fuller Campbell, John Campbell, Elizabeth Shipman, Nicholas Shipman, Harmon Shipman (Schuppmann), Herman) was born 15 Oct 1941.

Mark married **Barbara Stehman**. Barbara was born 1 Nov 1945.

They had the following children:

2502 M i. **Ryan S. Campbell** was born 19 Oct 1969.

- 2503 F ii. **Megan L. Campbell** was born 23 Mar 1972.
1736. **Earl E. Campbell** (Marvin L. Campbell, Delmar Fuller Campbell, John Campbell, Elizabeth Shipman, Nicholas Shipman, Harmon Shipman (Schuppmann), Herman) was born 2 Aug 1945.
Earl married **Tamie Wetzel**. Tamie was born 8 Mar 1947.
They had the following children:
2504 M i. **Glenn E. Campbell** was born 12 Sep 1971.
2505 M ii. **Garth E. Campbell** was born 31 Oct 1972.
1737. **Clinton B. Campbell** (Scott E. Campbell, Delmar Fuller Campbell, John Campbell, Elizabeth Shipman, Nicholas Shipman, Harmon Shipman (Schuppmann), Herman) was born 5 Oct 1933.
Clinton married **Joy A. Lehr**. Joy was born 24 Apr 1939.
They had the following children:
2506 M i. **Mark A. Campbell** was born 10 Apr 1960.
2507 F ii. **Theresa L. Campbell** was born 8 Jan 1962.
2508 F iii. **Christina M. Campbell** was born 9 May 1963.
2509 M iv. **Corey S. Campbell** was born 3 Mar 1968.
1738. **Carroll L. Campbell** (Scott E. Campbell, Delmar Fuller Campbell, John Campbell, Elizabeth Shipman, Nicholas Shipman, Harmon Shipman (Schuppmann), Herman) was born 15 May 1935.
Carroll married **Ernest Avis**. Ernest was born 20 Mar 1930.
They had the following children:
2510 F i. **Deborah A. Avis** was born 1 Dec 1953.
2511 M ii. **Charles E. Avis** was born 6 May 1955.
2512 F iii. **Theresa L. Avis** was born 1 Feb 1957.
2513 F iv. **Linda L. Avis** was born 5 Feb 1959.
1739. **Stanford L. Campbell** (Scott E. Campbell, Delmar Fuller Campbell, John Campbell, Elizabeth Shipman, Nicholas Shipman, Harmon Shipman (Schuppmann), Herman) was born 31 Mar 1936. He died Apr 1971 in Northumberland Co., Pennsylvania and was buried¹⁶⁶ in Mountain Presbyterian Church Cem., Lower Augusta Twp., Northumberland Co., Pennsylvania.
Stanford married **Anetta Pope**.
They had the following children:
2514 F i. **Wendy M. Campbell** was born 27 Sep 1956.
2515 M ii. **Wayne S. Campbell**.
1740. **Blair E. Campbell** (Scott E. Campbell, Delmar Fuller Campbell, John Campbell, Elizabeth Shipman, Nicholas Shipman, Harmon Shipman (Schuppmann), Herman) was born 21 Oct 1937.
Blair married **Elaine Currie**. Elaine was born 21 Jan 1939.

Blair and Elaine had the following children:

- 2516 M i. **Craig L. Campbell** was born 8 May 1957.
- 2517 F ii. **Karen L. Campbell** was born 27 Jun 1958.
- 2518 F iii. **Bonnie K. Campbell** was born 10 Dec 1959.
- 2519 M iv. **Douglas A. Campbell** was born 14 May 1965.
- 2520 M v. **Bryan E. Campbell** was born 8 Dec 1966.
- 2521 F vi. **Jody L. Campbell** was born 11 Oct 1971.

1742. **Faith A. Campbell** (Scott E. Campbell, Delmar Fuller Campbell, John Campbell, Elizabeth Shipman, Nicholas Shipman, Harmon Shipman (Schuppmann), Herman) was born 21 Oct 1941.

Faith married **Ronald E. Goodhart**. Ronald was born 16 Sep 1937.

They had the following children:

- 2522 M i. **Ronald E. Goodhart Jr.** was born 13 Dec 1959.
- 2523 M ii. **Craig S. Goodhart** was born 23 Sep 1961.
- 2524 F iii. **Angela L. Goodhart** was born 4 Nov 1964.

1743. **Larry D. Campbell** (Scott E. Campbell, Delmar Fuller Campbell, John Campbell, Elizabeth Shipman, Nicholas Shipman, Harmon Shipman (Schuppmann), Herman) was born 3 Feb 1944.

Larry married **Donna L. Wilt**. Donna was born 5 Jan 1946.

They had the following children:

- 2525 M i. **Larry P. Campbell** was born 25 Sep 1965.

1745. **Charles R. Campbell** (Scott E. Campbell, Delmar Fuller Campbell, John Campbell, Elizabeth Shipman, Nicholas Shipman, Harmon Shipman (Schuppmann), Herman) was born 12 Jan 1946.

Charles married **Frances L.**. Frances was born 15 May 1946.

They had the following children:

- 2526 M i. **David S. Campbell** was born 21 Sep 1964.
- 2527 M ii. **Charles R. Campbell** was born 22 Oct 1965.
- 2528 M iii. **Allen E. Campbell** was born 15 Jul 1968.
- 2529 F iv. **Rebecca Campbell**.

1746. **Connie L. Campbell** (Scott E. Campbell, Delmar Fuller Campbell, John Campbell, Elizabeth Shipman, Nicholas Shipman, Harmon Shipman (Schuppmann), Herman) was born 25 Jan 1951.

Connie married **Terry Herman**. Terry was born 8 Feb 1947.

They had the following children:

- 2530 M i. **Jody L. Herman** was born 16 Aug 1973.

1748. **Edna Maude Shipman** (Horatio Elmer Shipman, Salathiel H. Shipman, Isaac Shipman, Harmon Shipman, Nicholas Shipman, Harmon Shipman (Schuppmann), Herman) was born 22 Jun 1909 in

Fishers Ferry, Northumberland Co., Pennsylvania. She died¹⁶⁷ 10 Feb 1970 in Geisinger Medical Center, Danville, Montour Co., Pennsylvania and was buried¹⁶⁸ 13 Feb 1970 in Pomfret Manor Cem., Catawissa Ave., Sunbury, Northumberland Co., Pennsylvania.

Maude never knew her father. His death, two months prior to her birth, deprived her of a father/daughter relationship that was evident throughout her life. Although her mother, Ida Ameda Heim, re-married to George Otto who had recently lost his wife to death, Maude maintained a very close relationship to her Shipman relatives in the Northumberland County area. As a young woman, she resisted an adoption by her stepfather and retained her Shipman surname. The real irony of her reluctant relationship with her stepfather was never known by her and was not learned by the compiler until many years after her death. In the 1990, through research of the ancestral records, her son, John Shipman Hendricks (compiler of this record) learned that an actual blood relationship did exist between Maude and her step-father. They were actually 7th cousins, 2 times removed -- their common ancestors were Nicholas Faeg and Anna Margaretha Koch. If only Maude had know, her step-father was also a distant cousin!

Maude worked in war production at the Westinghouse Plant in Sunbury, Pennsylvania during World War II while her husband, John was in the Navy. In 1949 she was employed by L'Aigon Apparel in Northumberland, PA and continued working as a Presser for that firm until her death in 1969 (heart attack). She was an active Union Leader and was the Shop Steward for the IGW Union Local. Her vacations were always spent at Atlantic City, NJ where she enjoyed the beach and sun. Maude died in Geisinger Medical Center and is buried in Pomfort Manor Cemetery, Section K, Lot 301. Her obituary reads as follows:

Mrs. Hendricks, City Resident, Native of Area

Mrs. Maude E. Hendricks, 60, wife of John I. Hendricks of 228 N. 12 th St., Sunbury, died at Geisinger Medical Center, Danville, Tuesday at 8:30 p.m. She was stricken ill at her home Sunday evening, and death was due to a coronary attack. Mrs. Hendricks was born in Fishers Ferry, June 22, 1909, a daughter of the late Horatio Shipman and Almedia Heim Shipman Otto. She was employed for 22 years at David Knit Division of Butte Knit, Northumberland, the former L'Aiglon plant. She was a member of St. Luke's Lutheran Church, Sunbury, and was a very active member of the International Ladies Garment Workers Union. She was also a past president and member of the Ladies Auxiliary of Thomas Brill Post 1532, VFW. Surviving are her husband and two children, John S. Hendricks, of Old Tappan, N. J.; and Nancy Lou, wife of Cecil Guthrie, Bossier City, La. There are five grandchildren: Jimi Lou, John F., and Billy Guthrie of Bossler City; and Palmer S. and Jason Paul Hendricks of Old Tappan. One brother, Palmer W. Otto, of Jesup, Ga., and one sister, Mrs. Mildred Collins, of Tamaqua, also survives. Private funeral services will be held from the Dornsife and Zweier funeral home at 157 Chestnut Street, Sunbury, Friday at 10 a.m. Rev. Leo F. Duerr, retired Lutheran minister of Northumberland will officiate. Burial will be made in Pomfret Manor Cemetery, Sunbury. At the request of the family there will be no viewing. The family will provide flowers and contributions may be made to the Heart Fund.

Edna married **John Imanuel Hendricks**, son of Ezra Jeremiah Hendricks and Sarah Jane Bogar, on 21 Jun 1930 in Baltimore, Maryland. John was born¹⁶⁹ 31 Jan 1910 in Sunbury, Northumberland Co., Pennsylvania. He died¹⁷⁰ 4 Aug 1977 in Mahoning Twp., Montour Co., Pennsylvania and was buried¹⁷¹ 7 Aug 1977 in Pomfret Manor Cem., Catawissa Ave., Sunbury, Northumberland Co., Pennsylvania.

John "Red" Hendricks was born, raised and wanted to live his entire life in Sunbury, Pennsylvania. As a young man, he lived to play football and hunt. He was the starting right tackle on the undefeated Sunbury High School team of 1927 and later played football for a semi-professional farm team of the Philadelphia Eagles. From 1932 to 1939 he was the Warehouse Manager for Weis Markets in his hometown. In 1939, he became a Pennsylvania State Game Commission Officer and was assigned to Schuylkill County where he remained until he enlisted in the Navy in World War II at Harrisburg, Pennsylvania on 27 March 1944. His service number (SN) was 9225772. He did his boot camp training at Camp Perry, Virginia and then was sent to Basic Engineering School in Gulfport, Mississippi. He was then transferred to and served aboard the USS Logic, a Navy Mine Sweeper in the south Atlantic. He was honorably discharged on 8 January 1945 at the U. S. Naval Hospital in Norfolk, Virginia. He became a Federal Corrections Officer at the Lewisburg Federal Penitentiary from date of discharge until 1948. The balance of his working career was in Sunbury as

a U S Postal Carrier. He retired from the Post Office in 1977. John was active in community affairs and held numerous offices in the local and State of Pennsylvania, Veterans of Foreign War, Post 1532 and in the American Legion Post 201 in Sunbury. His VFW offices include that of Pennsylvania State Commander. John is buried in Pomfort Manor Cemetery, Section K, Lot 301, Sunbury, Pennsylvania His obituary reads as follows:

Obituary of John I. Hendricks

Sunbury -- A private funeral for John I. Hendricks, 67, formerly of 228 N. 12th St., who died Thursday in the Danville State Hospital, will be conducted at 10 a.m. Monday in the Zweier Funeral Home, Sunbury, by the Rev. Vitolds Gobins of the United Lutheran Church, Sunbury, RD. Burial will be in Pomfret Manor Cemetery, Sunbury. There will be no viewing but friends may call at the funeral home Sunday evening. Post 201, American Legion and the VFW will accord military services at the graveside. Mr. Hendricks was a veteran of World War II and served in the U. S. Navy. He was a retired mail carrier and worked for the Sunbury Post Office. He was a member and past commander of American Legion Post 201, Sunbury, a member and past commander of the VFW, Sunbury, and a member of the Friendship Hose Company, Sunbury. Born in Sunbury, Jan 31, 1910, he was a son of the late Ezra J. and Sarah J. Bogar Hendricks. His wife, Maude E. Shipman Hendricks, died in 1970. Survivors are two children, John S. of Old Tappan, N. J. and Mrs. Nancy Lou Guthrie of Prattsville, Ala.; five grandchildren; and two brothers, Lawson B. and Howard C. Hendricks both of Sunbury.

They had the following children:

- + 2531 M i. **John Shipman Hendricks** was born 7 Apr 1931.
- + 2532 F ii. **Nancy Lou Hendricks** was born 15 Mar 1933.

1759. **Isaac F. Ely** (Chester L. Ely, Isaac Ely, Catherine Elizabeth "Eliza" Shipman, Harmon Shipman, Nicholas Shipman, Harmon Shipman (Schuppmann), Herman) was born 27 Feb 1897. He died 6 Apr 1978.

Isaac married (1) **Viola Gerig**.

They had the following children:

- 2533 M i. **Frederick Ely** was born 1925.
- 2534 F ii. **Beverly Ely**.
- 2535 F iii. **Evelyn Ely**.
- 2536 F iv. **Leona Ely**.

Isaac also married (2) **Lena Mitchell**.

1762. **Rush W. Ely** (Chester L. Ely, Isaac Ely, Catherine Elizabeth "Eliza" Shipman, Harmon Shipman, Nicholas Shipman, Harmon Shipman (Schuppmann), Herman) was born 13 Mar 1904.

Rush married **Flossie Keck**. Flossie was born 1903. She died 1984.

They had the following children:

- + 2537 M i. **Richard R. Ely** was born 4 Sep 1924.
- + 2538 M ii. **Ralph D. Ely** was born 11 Jun 1927.
- + 2539 M iii. **Robert G. Ely** was born 11 Jun 1927.
- + 2540 M iv. **Chester W. Ely** was born 14 Feb 1932.
- + 2541 M v. **Jerry L. Ely** was born 7 Nov 1937.

+ 2542 M vi. **Tommy L. Ely** was born 28 May 1941.

1765. **Tryllys Emma Mae Zerbe** (Emma Delilah Shipman, Franklin Clyde Shipman, John B. Shipman, Joseph Shipman, Nicholas Shipman, Harmon Shipman (Schuppmann), Herman) was born 21 Feb 1935 in Dalmatia, Lower Mahanoy Twp., Northumberland Co., Pennsylvania.

Tryllys married **Earl Samuel Erdman** on 28 Jun 1952 in Herndon, Northumberland Co., Pennsylvania. Earl was born 12 Nov 1932 in Dornsife, Little Mahanoy Twp., Northumberland Co., Pennsylvania.

They had the following children:

2543 M i. **Richard Earl Erdman** was born 14 May 1955 in Pottsville, Schuylkill Co., Pennsylvania.

2544 M ii. **Larry Gene Erdman** was born 14 Jul 1956 in Pottsville, Schuylkill Co., Pennsylvania.

2545 F iii. **Nancy Elaine Erdman** was born 26 Jul 1957 in Dornsife, Little Mahanoy Twp., Northumberland Co., Pennsylvania.

2546 F iv. **Donna Lou Erdman** was born 8 Jan 1959 in Dornsife, Little Mahanoy Twp., Northumberland Co., Pennsylvania.

2547 F v. **Debra Ann Erdman** was born 18 Sep 1960 in Ashland, Schuylkill Co., Pennsylvania.

1785. **Donald Ralph McCarty** (Ralph McCarty, Joseph McCarty, Phebe A. Shipman, Joseph Shipman, Nicholas Shipman, Harmon Shipman (Schuppmann), Herman) was born 15 Aug 1933 in Youngstown, Mahoning Co., Ohio.

Donald married **Judith Hasbrock Ronald** on 16 Dec 1955 in Delaware, Ohio.

They had the following children:

2548 M i. **Richard James McCarty** was born 14 Jul 1956 in Cleveland, Cuyahoga Co., Ohio.

2549 F ii. **Lynn Ellen McCarty** was born 27 Jul 1957 in Harlingen, Texas.

2550 M iii. **Bruce Ronald McCarty** was born 20 Feb 1959 in Rockwell City, New York.

2551 F iv. **Laura Jean McCarty** was born 20 Aug 1960 in England.

2552 F v. **Leslie Jane McCarty** was born 15 Feb 1962 in England.

2553 M vi. **Ralph William McCarty** was born 10 Sep 1963 in Wichita, Kansas.

2554 M vii. **Kenneth Wayne McCarty** was born 10 Mar 1965 in California.

1786. **James Edward McCarty** (Ralph McCarty, Joseph McCarty, Phebe A. Shipman, Joseph Shipman, Nicholas Shipman, Harmon Shipman (Schuppmann), Herman) was born 9 May 1936 in Youngstown, Mahoning Co., Ohio.

James married **Marjorie Helen McDonall** in Church of Angels, Episcopal Church, New York City, New York. The marriage ended in divorce.

They had the following children:

2555 M i. **Kerry James McCarty** was born 13 Jun 1961 in Queens, New York.

2556 M ii. **Keith Alan McCarty** was born 28 Sep 1962 in Oklahoma City, Oklahoma.

2557 F iii. **Merritt Kay McCarty** was born 12 Feb 1964 in Youngstown, Mahoning Co., Ohio.

1787. **Charles Ralph McCarty** (Joseph Raymond McCarty, Joseph McCarty, Phebe A. Shipman, Joseph Shipman, Nicholas Shipman, Harmon Shipman (Schuppmann), Herman) was born 20 Jul 1913 in Sunbury, Northumberland Co., Pennsylvania and was christened 10 Mar 1917 in St Matthew's, Episcopal Church, Sunbury, Northumberland Co..

Charles married (1) **Mary Delores Thorne** on 24 Aug 1937 in Youngstown, Mahoning Co., Ohio. Mary was born 28 Jan 1913 in Youngstown, Mahoning Co., Ohio. She died 15 Jun 1980 in North Lima, Mahoning Co., Ohio and was buried in Forest Lawn Cem., Mahoning Co., Ohio.

They had the following children:

- + 2558 M i. **Charles Raymond McCarty** was born 22 Sep 1938.
- + 2559 M ii. **Robert Anthony McCarty** was born 8 Apr 1941.
- + 2560 F iii. **Mary Katherine McCarty** was born 19 Jan 1943.
- + 2561 M iv. **James Donald McCarty** was born 16 Mar 1944.
- + 2562 M v. **Thomas Allen McCarty** was born 22 Jun 1945.

Charles also married (2) **Rebecca S. (Heasley) Olen**, daughter of John Olen and Janet Kelley, on 8 Dec 1989 in Youngstown, Mahoning Co., Ohio. Rebecca was born 20 Aug 1943 in Kansas.

1789. **Margaret Francis McCarty** (Joseph Raymond McCarty, Joseph McCarty, Phebe A. Shipman, Joseph Shipman, Nicholas Shipman, Harmon Shipman (Schuppmann), Herman) was born 18 Nov 1918 in Youngstown, Mahoning Co., Ohio. She died 31 Jan 1989 in Canton, Stark Co., Ohio.

Margaret married **Robert Gregory**.

They had the following children:

- + 2563 F i. **Diana Gregory** was born 23 Mar 1944.

1790. **Glen Shibel McCarty** (Joseph Raymond McCarty, Joseph McCarty, Phebe A. Shipman, Joseph Shipman, Nicholas Shipman, Harmon Shipman (Schuppmann), Herman) was born 7 Nov 1923 in Youngstown, Mahoning Co., Ohio. He died 30 Jul 1995 in Massillon, Stark Co., Ohio.

Glen married (1) **Lillian Bergen** on 8 Sep 1945. Lillian was born 29 Nov 1926 in Dublin, Ireland.

They had the following children:

- 2564 F i. **Elizabeth Ann McCarty** was born 8 Jun 1946 in Dublin, Ireland.
- 2565 F ii. **Shirley Jean McCarty** was born 26 Nov 1948 in Canton, Stark Co., Ohio.
- 2566 M iii. **Glen McCarty** was born in Warren, Trumbull Co., Ohio.
- 2567 M iv. **Raymond McCarty** was born 19 Mar 1950 in Warren, Trumbull Co., Ohio.

Glen also married (2) **Juanita Middleton**. Juanita was born 14 Jun 1929 in Beechwood, Kentucky.

They had the following children:

- 2568 M v. **Harry Mike McCarty** was born 24 Jul 1954 in Akron, Summit Co., Ohio.
- + 2569 M vi. **Larry Ike McCarty** was born 24 Jul 1954.
- 2570 F vii. **Joan Marie McCarty** was born 17 Sep 1958 in Akron, Summit Co., Ohio.

Joan married **Russell DeArmond Rhodes** on 7 Jul 1988 in Augusta, Georgia.

1801. **Jacob S. Wynn Jr.** (Jacob S. Wynn, Charles Clinton Wynn, Jacob Samuel Wynn, Elizabeth Shipman, Jacob Shipman, Harmon Shipman (Schuppmann), Herman) was born 23 Sep 1918. He died 4 May 1978 in Elmira, New York.

Jacob married **Marian Murphy** on 11 Jan 1941.

They had the following children:

- + 2571 F i. **Judith Wynn** was born 21 May 1943.
- + 2572 M ii. **Jeffrey Wynn** was born 21 Oct 1945.
- + 2573 F iii. **Janice Wynn** was born 12 Feb 1947.

1803. **Bonita E. Wynn** (Jacob S. Wynn, Charles Clinton Wynn, Jacob Samuel Wynn, Elizabeth Shipman, Jacob Shipman, Harmon Shipman (Schuppmann), Herman) was born 9 Jan 1927.

Bonita married **Philip R. Carhart** on 19 Oct 1945.

They had the following children:

- + 2574 M i. **Stephen Carhart** was born 19 May 1948.
- 2575 M ii. **Phillip R. Carhart Jr.** was born 27 Apr 1950.
- 2576 M iii. **Robert A. Carhart** was born 24 Nov 1951.
- 2577 M iv. **Larry Carhart** was born 19 Mar 1954.
- 2578 M v. **Edward Carhart** was born 15 Oct 1956.

1804. **Elizabeth Jane Wynn** (George A. Wynn, Jacob Walter Wynn, Jacob Samuel Wynn, Elizabeth Shipman, Jacob Shipman, Harmon Shipman (Schuppmann), Herman) was born 6 May 1931 in Pine Grove, Schuylkill Co., Pennsylvania.

Elizabeth married **Gilbert Schaeffer Deibler**, son of Walter Deibler and Harriet Schaeffer, on 23 May 1953 in St. Paul's EUB Church, Pine Grove, Schuylkill Co., Pennsylvania. Gilbert was born about 1924. He was buried in St. John's Lutheran Cem., Pine Grove, Schuylkill Co., Pennsylvania.

They had the following children:

- + 2579 F i. **Laura Elizabeth Deibler** was born 28 Nov 1956.
- 2580 F ii. **Amy Wynn Deibler** was born 26 Nov 1961 in Harrisburg, Dauphin Co., Pennsylvania.

Amy married **Scott Alan Canute** on 30 May 1986 in Memorial United Methodist Church, Terre Haute, Indiana.

1814. **William Robert Burton** (Melba Maurine Main, Myrtle May Shipman, Joseph Reeder Shipman, John Bird Shipman, Jacob Shipman, Harmon Shipman (Schuppmann), Herman) was born 11 Nov 1937.

William married **Phyllis Tea** on 21 Nov 1960.

They had the following children:

- 2581 M i. **William Thomas Burton** was born 21 Aug 1961.
- 2582 M ii. **Peter Michael Burton** was born 10 Jun 1963.

- 2583 M iii. **Jon David Burton** was born 29 May 1966.
1815. **Thomas Melvin Pierre Burton** (Melba Maurine Main, Myrtle May Shipman, Joseph Reeder Shipman, John Bird Shipman, Jacob Shipman, Harmon Shipman (Schuppmann), Herman) was born 27 Sep 1941.
- Thomas married **Rosemary Buckley** on 21 May 1966.
- They had the following children:
- 2584 F i. **Heather Rose Burton** was born 26 Jun 1967.
- 2585 M ii. **Jay Thomas Burton** was born 11 Feb 1971.
1816. **Robert William "Bobbie" Nelson** (Ethel Evelyn Main, Myrtle May Shipman, Joseph Reeder Shipman, John Bird Shipman, Jacob Shipman, Harmon Shipman (Schuppmann), Herman) was born 27 Feb 1936.
- Robert married **Karen Zender**.
- They had the following children:
- 2586 M i. **Blaine Michael Nelson** was born 23 Nov 1963.
- 2587 F ii. **Kristen Nelson**.
1818. **Patricia Sue Nelson** (Ethel Evelyn Main, Myrtle May Shipman, Joseph Reeder Shipman, John Bird Shipman, Jacob Shipman, Harmon Shipman (Schuppmann), Herman) was born 4 Apr 1950 in the family farm in Iowa.
- Patricia married **Robert Lee Harvey Sr.** on 4 Apr 1967 in Couer D'Lenne, Idaho. Robert was born 6 Jun 1947 in Tonasket, Washington.
- They had the following children:
- 2588 M i. **William Harry Harvey** was born 4 Sep 1968 in Wenatchee, Washington.
- 2589 M ii. **Robert Lee Harvey Jr.** was born 6 Jun 1970 in Leavenworth, Washington.
- Robert married (1) **Erin Ann McCahill** on 6 Aug 1995 in Madison, Connecticut. Erin was born 29 Sep 1970.
- Robert also married (2) **Denise Rene** on 5 Jul 1997 in Reno, Nevada. Denise was born 27 Dec 1970.
- + 2590 M iii. **David Kelly Harvey** was born 15 May 1973.
1867. **Barbara E. Shipman** (Francis H. Shipman, John Arthur Shipman, John Landis Shipman, David Shipman, Jacob Shipman, Harmon Shipman (Schuppmann), Herman) was born 21 Apr 1935.
- Barbara married **David Brode**. David was born 8 Sep 1935.
- They had the following children:
- 2591 M i. **Scott Brode** was born 20 May 1959.
- 2592 F ii. **Heidi Brode** was born 2 Oct 1961.
1868. **Frances Farrell** (Mildred E. Shipman, John Arthur Shipman, John Landis Shipman, David Shipman, Jacob Shipman, Harmon Shipman (Schuppmann), Herman) was born 6 Mar 1938.

Frances married **William Losche**. William was born 23 Jul 1935.

They had the following children:

2593 M i. **William Losche Jr.** was born 3 May 1961.

2594 M ii. **Carey Losche** was born 23 Sep 1963.

2595 F iii. **Kristen Losche** was born 26 Nov 1967.

1874. **Carol Dean Shipman** (Harry Dupree Shipman, Harry William Arthur Shipman, Alpheus Hiram Shipman, David Shipman, Jacob Shipman, Harmon Shipman (Schuppmann), Herman) was born 1942.

Carol married **Ernest Harold Spratt**.

They had the following children:

2596 M i. **Darren James Spratt** was born 1970.

2597 F ii. **Kimberly Erin Spratt** was born 1973.

1885. **Nancy Kathryn Shipman** (Leslie Gordon Shipman, Hubert Porter Shipman, Alpheus Hiram Shipman, David Shipman, Jacob Shipman, Harmon Shipman (Schuppmann), Herman) was born 15 Jul 1955 in Pasadena, California.

Nancy married **David Bryant Clark** on 26 Oct 1984 in Rancho Palos Verdes. David was born 8 Sep 1956 in San Pedro, California.

They had the following children:

2598 F i. **Halley Kathryn Clark** was born 16 Jul 1986 in Rancho Cucamonga, California.

2599 M ii. **Tyler Bryant Clark** was born 3 Nov 1988 in Rancho Cucamonga, California.

1886. **Glen Reeves Shipman** (Leslie Gordon Shipman, Hubert Porter Shipman, Alpheus Hiram Shipman, David Shipman, Jacob Shipman, Harmon Shipman (Schuppmann), Herman) was born 18 Jan 1958 in Pasadena, California.

Glen married **Caroline Blume** on 27 Aug 1988 in Las Vegas, Nevada. Caroline was born 14 Jun 1968.

They had the following children:

2600 F i. **Brooke Gwendolyn Shipman** was born 23 Jan 1989.

2601 M ii. **Peter Alexander Shipman** was born 5 Nov 1994.

1889. **Julie Shipman** (Leslie Gordon Shipman, Hubert Porter Shipman, Alpheus Hiram Shipman, David Shipman, Jacob Shipman, Harmon Shipman (Schuppmann), Herman) was born 7 Feb 1964 in New Haven, Connecticut.

Julie married **Ted Douglas Babcock** on 17 May 1986 in Eagle Rock, California. Ted was born 8 Oct 1950.

They had the following children:

2602 F i. **Janeal Babcock** was born 16 Feb 1987 in Arcadia, California.

1890. **Joyce E. Larson** (Bertha Mae Shipman, Charles Osborn Shipman, Samuel Shipman, James Shipman, Jacob Shipman, Harmon Shipman (Schuppmann), Herman) was born 1922.

Joyce married **Edward Lambertson**. Edward was born 1922.

They had the following children:

2603 M i. **Edward D. Lambertson Jr.**

Edward "Ed" resided at 75 East 93rd Street, New York City, New York 10128.

1892. **Elsie Blodwyn Snyder** (Emory Patterson Snyder, Charles Horatio Snyder, Mary Ann Shipman, Sylvanus Shipman, Jacob Shipman, Harmon Shipman (Schuppmann), Herman) was born 31 Dec 1920 in Maryfield, Saskatchewan, Canada. She died 12 Apr 1999 in Regina, Saskatchewan, Canada and was buried in Regina, Saskatchewan, Canada.

Elsie married **Louis Aime Joyal**. Louis was born 5 Jul 1913 in St. Boniface, Manitoba, Canada. He died 19 Mar 1977 in Regina, Saskatchewan, Canada and was buried in Regina, Saskatchewan, Canada.

They had the following children:

+ 2604 F i. **Margaret-Ann Elsie Joyal** was born 22 Jul 1947.

+ 2605 F ii. **Lucille Amy Joyal** was born 3 Apr 1950.

1893. **Charles Emory Snyder** (Emory Patterson Snyder, Charles Horatio Snyder, Mary Ann Shipman, Sylvanus Shipman, Jacob Shipman, Harmon Shipman (Schuppmann), Herman) was born 27 Apr 1923 in St. Boniface, Winnipeg, Manitoba. He died 1 May 2001 in Edmonton, Alberta, Canada and was buried in Edmonton, Alberta, Canada.

Charles married **Helen Mary Krystal** on 29 Jun 1956 in Edmonton, Alberta, Canada.

They had the following children:

+ 2606 F i. **Margaret Ann Snyder** was born 25 Apr 1959.

1894. **Harry Spencer Snyder** (Emory Patterson Snyder, Charles Horatio Snyder, Mary Ann Shipman, Sylvanus Shipman, Jacob Shipman, Harmon Shipman (Schuppmann), Herman) was born 5 Aug 1924 in St. Boniface, Winnipeg, Manitoba.

Harry married **Isobela Margaret Binnie**, daughter of Thomas Duncan Forbes Binnie and Mary Conacher, on 26 Apr 1959 in St. James, Winnipeg, Manitoba, Canada. Isobela was born 10 Mar 1930 in St. James, Winnipeg, Manitoba, Canada.

They had the following children:

+ 2607 M i. **Thomas Duncan Snyder** was born 2 Apr 1962.

2608 M ii. **Charles Todd Snyder** was born 2 Apr 1962.

2609 F iii. **Dianna Lynn Snyder** was born 3 May 1967 in Winnipeg, Manitoba, Canada.

2610 F iv. **Isobela May Snyder** was born 11 May 1970 in Winnipeg, Manitoba, Canada. She died 12 May 1970 in Winnipeg, Manitoba, Canada.

1896. **Mary A. Blanksby** (Myrtle I. Snyder, Charles Horatio Snyder, Mary Ann Shipman, Sylvanus Shipman, Jacob Shipman, Harmon Shipman (Schuppmann), Herman) was born 4 Feb 1911.

Mary married **Raymond Hand**.

Raymond and Mary had the following children:

- 2611 M i. **John R. Hand.**
 John married **Barbara.**
- + 2612 F ii. **Blossom Hand** was born 25 May 1949.

1897. **Helen E. Blanksby** (Myrtle I. Snyder, Charles Horatio Snyder, Mary Ann Shipman, Sylvanus Shipman, Jacob Shipman, Harmon Shipman (Schuppmann), Herman) was born 14 May 1915.

Helen married **Benjamin Brubaker.**

They had the following children:

- + 2613 M i. **Benjamin W. Brubaker** was born 8 Apr 1949.
- + 2614 F ii. **Denice E. Brubaker** was born 9 Oct 1949.

Sources

1. *Genealogist's Guide to Burials in Northumberland County, Pennsylvania*, Volume II, 2nd Ed., 1991, page 353.
2. *Genealogist's Guide to Burials in Northumberland County, Pennsylvania*, Volume II, 2nd Ed., 1991, page 353.
3. *Genealogist's Guide to Burials in Northumberland County, Pennsylvania*, Volume II, 2nd Ed., 1991, page 353.
4. *Genealogist's Guide to Burials in Columbia & Montour Counties, Pennsylvania*, Volume I, 1987, page 338.
5. *Biographical and Genealogical Sketches from Central Pennsylvania*, Page 247.
6. *Genealogist's Guide to Burials in Snyder County, Pennsylvania Volume II Western Townships East of PA 104*, Volume 1, page 63.
7. *Obituary*, The Daily Item, Sunbury, PA - Sat., 18 April 1953.
8. *Shipman Funeral Home Records*, Page 383.
9. *Obituary*, Sunbury Daily Item, Sunbury, PA, Friday, Aug. 31, 1951.
10. *World War I Draft Registration Cards 1917-1918*, Serial No. 1112, Order No.86. This source shows his employment as that of a Civil Engineer, single and 22 years of age.
11. *Shipman Funeral Home Records*, Page 382.
12. *Shipman Funeral Home Records*, Page 383.
13. *Biographical and Genealogical Sketches from Central Pennsylvania*, Page 248.
14. *Farrow Funeral Home Burials Records*, Part II, 2nd Ed., page 1071.
15. *Genealogist's Guide to Burials in Northumberland County, Pennsylvania*, Volume II, 2nd Ed., 1991, page 107.
16. *Genealogist's Guide to Burials in Northumberland County, Pennsylvania*, Volume II, 2nd Ed., 1991, page 107.
17. *Genealogist's Guide to Burials in Northumberland County, Pennsylvania*, Volume II, 2nd Ed., 1991, page 107.
18. *Dunkelbergers in America*, page 133.
19. *Genealogist's Guide to Burials in Northumberland County, Pennsylvania*, Volume I, 1988, page 115.
20. *Dunkelbergers in America*, page 133.
21. *Genealogist's Guide to Burials in Northumberland County, Pennsylvania*, Volume I, 1988, page 115.
22. *Obituary*, Published 25 June 2003.
23. *Farrow Funeral Home Burials Records*, Part II, Surnames M-Z 2nd Ed., page 968.
24. *Parish Records of the Eden Evangelical Lutheran Church*, page 20.
25. *Parish Records of the Eden Evangelical Lutheran Church*, page 19.
26. *Parish Records of the Eden Evangelical Lutheran Church*, page 20.
27. *Parish Records of the Eden Evangelical Lutheran Church*, page 20.
28. *Parish Records of the Eden Evangelical Lutheran Church*, page 25.
29. *Parish Records of the Eden Evangelical Lutheran Church*, page 12.
30. *Parish Records of the Eden Evangelical Lutheran Church*, page 20.
31. *Parish Records of the Eden Evangelical Lutheran Church*, page 13.
32. *Parish Records of the Eden Evangelical Lutheran Church*, page 53.

33. *Obituary*, The Daily7 Item, Sunbury, PA, 14 Dec 2005.
34. *Parish Records of the Eden Evangelical Lutheran Church*, page 20.
35. *Parish Records of the Eden Evangelical Lutheran Church*, page 23.
36. *Genealogist's Guide to Burials in Snyder County, Pennsylvania Volume II Western Townships East of PA 104*, Volume I, West Side Cem., 1990, page 25.
37. *Obituary*, The Daily7 Item, Sunbury, PA, Jan 27, 2006.
38. *Genealogist's Guide to Burials in Northumberland County, Pennsylvania*, Volume I, 1988, page 347.
39. *Genealogist's Guide to Burials in Northumberland County, Pennsylvania*, Volume I, 1988, page 347.
40. *Shipman Funeral Home Records*, page 184.
41. *Reader / Reeder Family*, by Florence Reader Thilly, R.D. 6, Box 180, Danville, PA; Shroyer Publishing, Inc., 415 Sunbury St., Shamokin, Pa., 1988, page 9.
42. *Reader / Reeder Family*, page 9.
43. *Obituary*, Sunbury Daily Item, 25 Nov 1963.
44. *Genealogist's Guide to Burials in Northumberland County, Pennsylvania*, Volume II, 2nd Ed., 1991, page 103.
45. *Tombstone Inscription*, Scanned image of tombstone provided by Kasthy Lee Bates Fisher <batefish@comcast.net> 15 Ja.
46. *Obituary*, Sunbury Daily Item, 21 Jan 1987.
47. *Obituary*, Sunbury Daily Item, 26 Mar 1994, page 13.
48. *Obituary*, Sunbury Daily Item, 17 Oct 1997.
49. *Obituary*, Sunbury Daily Item, 2 June 2004.
50. *Obituary*, Sunbury Daily Item, 31 Dec 1983.
51. *Obituary*, Sunbury Daily Item, 14 May 1985.
52. *Obituary*. A copy of James' obit was provided by his first born daughter, Patricia Marilyn Smith via email on January 6, 2007.
53. *Obituary*, Sunbury Daily Item, 29 Apr 1988.
54. *Obituary*, Sunbury Daily Item, Sunbury, PA, Wed., March 14, 1990.
55. *Obituary*, Sunbury Daily Item, 9 Jun 1943.
56. *Genealogist's Guide to Burials in Northumberland County, Pennsylvania*, Volume I, 1988, page 305.
57. *Genealogist's Guide to Burials in Northumberland County, Pennsylvania*, Volume I, 1988, page 305.
58. *Genealogist's Guide to Burials in Northumberland County PA , Volume VI, 3rd Edition*, page 168.
59. *Genealogist's Guide to Burials in Northumberland County PA , Volume VI, 3rd Edition*, page 168.
60. *Genealogist's Guide to Burials in Northumberland County, Pennsylvania*, Volume II, 2nd Ed., 1991, page 173.
61. *Obituary*, Sunbury Daily Item, Sunbury, PA - Fri., 19 Feb 1993.
62. *Zion (Klinger's) Church History*, page 55.
63. *Genealogist's Guide to Burials in Northumberland County, Pennsylvania*, Volume II, 2nd Ed., 1991, page 392.
64. *Farrow Funeral Home Burials Records, Part I, 2nd Ed.*, page 494.
65. *Ancestors of Samuel P. and Katherine K. (Dietrich) Burns*, page 18.
66. *Genealogist's Guide to Burials in Northumberland County, Pennsylvania*, Volume II, 2nd Ed., 1991, page 351.
67. *Genealogist's Guide to Burials in Northumberland County, Pennsylvania*, Volume II, 2nd Ed., 1991, page 351.
68. *Farrow Funeral Home Burials Records, Part II, Surnames M-Z, 2nd Ed.*, page 701.
69. *Genealogist's Guide to Burials in Northumberland County, Pennsylvania*, Volume II, 2nd Ed., 1991, page 351.
70. *Ancestors of Samuel P. and Katherine K. (Dietrich) Burns*, page 14.
71. *E-Mail message from*, and Modified Register compiled by Timothy Shipe <moonship@ia.net>. This source provided details on the family and descendants of Peter Klock Brosius.
72. *Genealogist's Guide to Burials in Northumberland County, Pennsylvania*, Volume II, 2nd Ed., 1991, page 423.
73. *Genealogist's Guide to Burials in Northumberland County, Pennsylvania*, Volume II, 2nd Ed., 1991, page 423.
74. *Genealogist's Guide to Burials in Northumberland County, Pennsylvania*, Volume II, 2nd Ed., 1991, page 229.
75. *Genealogist's Guide to Burials in Northumberland County, Pennsylvania*, Volume II, 2nd Ed., 1991, page 229.
76. *Genealogist's Guide to Burials in Northumberland County, Pennsylvania*, Volume II, 2nd Ed., 1991, page 229.
77. *Genealogist's Guide to Burials in Northumberland County, Pennsylvania*, Volume II, 2nd Ed., 1991, page 424.
78. *Genealogist's Guide to Burials in Northumberland County, Pennsylvania*, Volume II, 2nd Ed., 1997, page 419.
79. *Genealogist's Guide to Burials in Northumberland County, Pennsylvania*, Volume II, 2nd Ed., 1991, page 341.
80. *Genealogist's Guide to Burials in Northumberland County, Pennsylvania*, Volume II, 2nd Ed., 1991, page 341.

81. *Genealogist's Guide to Burials in Columbia & Montour Counties, Pennsylvania*, Volume I, 1987, page 181.
82. *Genealogy of Selected Northumberland County, Pennsylvania Pioneer Families*, Part II, 2nd Ed., "The Philip Raup Family", 1985, page 49.
83. *Genealogist's Guide to Burials in Columbia & Montour Counties, Pennsylvania*, Volume I, 1987, page 181.
84. *Genealogist's Guide to Burials in Northumberland County, Pennsylvania*, Volume II, 2nd Ed., 1991, page 352.
85. *Genealogist's Guide to Burials in Northumberland County, Pennsylvania*, Volume II, 2nd Ed., 1991, page 352.
86. *Genealogist's Guide to Burials in Northumberland County, Pennsylvania*, Volume I, 1988, page 325.
87. *Farrow Funeral Home Burials Records*, Part I, 2nd Ed., page 445.
88. *Genealogist's Guide to Burials in Northumberland County, Pennsylvania*, Volume II, 2nd Ed., 1991, page 370.
89. *Genealogist's Guide to Burials in Northumberland County, Pennsylvania*, Volume II, 2nd Ed., 1991, page 370.
90. *Genealogist's Guide to Burials in Northumberland County, Pennsylvania*, Volume II, 2nd Ed., 1991, page 392.
91. *Farrow Funeral Home Burials Records*, Part I, 2nd Ed., page 536.
92. *Genealogist's Guide to Burials in Northumberland County, Pennsylvania*, Volume II, 2nd Ed., 1991, page 373.
93. *Farrow Funeral Home Burials Records*, Part II, 2nd Ed., page 910.
94. *Genealogist's Guide to Burials in Northumberland County, Pennsylvania*, Volume II, 2nd Ed., 1991, page 402.
95. *Genealogist's Guide to Burials in Northumberland County, Pennsylvania*, Volume II, 2nd Ed., 1991, page 402.
96. *Genealogist's Guide to Burials in Northumberland County, Pennsylvania*, Volume II, 2nd Ed., 1991, page 365.
97. *Genealogist's Guide to Burials in Northumberland County, Pennsylvania*, Volume II, 2nd Ed., 1991, page 365.
98. *Farrow Funeral Home Burials Records*, Part I, Surnames A-L, 2nd Ed., page 25.
99. *Genealogist's Guide to Burials in Northumberland County, Pennsylvania*, Volume II, 2nd Ed., 1991, page 365.
100. *Genealogist's Guide to Burials in Northumberland County, Pennsylvania*, Volume II, 2nd Ed., 1991, page 338.
101. *Genealogist's Guide to Burials in Northumberland County, Pennsylvania*, Volume II, 2nd Ed., 1991, page 355.
102. *Genealogist's Guide to Burials in Northumberland County, Pennsylvania*, Volume II, 2nd Ed., 1991, page 355.
103. *Farrow Funeral Home Burials Records*, Part II, Surnames M-Z, 2nd Ed., page 579.
104. *Farrow Funeral Home Burials Records*, Part II, Surnames M-Z, 2nd Ed., page 579.
105. *Genealogist's Guide to Burials in Northumberland County, Pennsylvania*, Volume II, 2nd Ed., 1991, page 339.
106. *Genealogist's Guide to Burials in Northumberland County, Pennsylvania*, Volume II, 2nd Ed., 1991, page 339.
107. *Genealogist's Guide to Burials in Northumberland County, Pennsylvania*, Volume II, 2nd Ed., 1991, page 349.
108. *Genealogist's Guide to Burials in Northumberland County, Pennsylvania*, Volume II, 2nd Ed., 1991, page 349.
109. *Genealogist's Guide to Burials in Northumberland County, Pennsylvania*, Volume II, 2nd Ed., 1991, page 336.
110. *Genealogist's Guide to Burials in Northumberland County, Pennsylvania*, Volume II, 2nd Ed., 1991, page 336.
111. *Genealogist's Guide to Burials in Northumberland County, Pennsylvania*, Volume II, 2nd Ed., 1991, page 336.
112. *Genealogist's Guide to Burials in Northumberland County, Pennsylvania*, Volume II, 2nd Ed., 1991, page 336.
113. *Farrow Funeral Home Burials Records*, Part I, 2nd Ed., page 536.
114. *Genealogist's Guide to Burials in Northumberland County, Pennsylvania*, Volume II, 2nd Ed., 1991, page 354.
115. *Genealogist's Guide to Burials in Northumberland County, Pennsylvania*, Volume II, 2nd Ed., 1991, page 354.
116. *Genealogist's Guide to Burials in Northumberland County, Pennsylvania*, Volume II, 2nd Ed., 1991, page 354.
117. *Genealogist's Guide to Burials in Northumberland County, Pennsylvania*, Volume II, 2nd Ed., 1991, page 363.
118. *Genealogist's Guide to Burials in Northumberland County, Pennsylvania*, Volume II, 2nd Ed., 1991, page 363.
119. *Genealogist's Guide to Burials in Northumberland County, Pennsylvania*, Volume II, 2nd Ed., 1991, page 363.
120. *Farrow Funeral Home Burials Records*, Part I, Surnames A-L, 2nd Ed., page 5.
121. *Genealogist's Guide to Burials in Northumberland County, Pennsylvania*, Volume II, 2nd Ed., 1991, page 363.
122. *Genealogist's Guide to Burials in Northumberland County, Pennsylvania*, Volume II, 2nd Ed., 1991, page 363.
123. *Farrow Funeral Home Burials Records*, Part I, 2nd Ed., page 282.
124. *Genealogist's Guide to Burials in Northumberland County, Pennsylvania*, Volume II, 2nd Ed., 1991, page 363.
125. *Farrow Funeral Home Burials Records*, Part I, Surnames A-L, 2nd Ed., page 282.
126. *Farrow Funeral Home Burials Records*, Part I, Surnames A-L, 2nd Ed., page 7.
127. *Farrow Funeral Home Burials Records*, Part II, 2nd Ed., page 742.
128. *Genealogist's Guide to Burials in Northumberland County, Pennsylvania*, Volume II, 2nd Ed., 1991, page 225.
129. *Genealogist's Guide to Burials in Northumberland County, Pennsylvania*, Volume II, 2nd Ed., 1991, page 296.
130. *Genealogist's Guide to Burials in Northumberland County, Pennsylvania*, Volume II, 2nd Ed., 1991, page 299.
131. *Genealogist's Guide to Burials in Northumberland County, Pennsylvania*, Volume II, 2nd Ed., 1991, page 298.
132. *Farrow Funeral Home Burials Records*, Part II, 2nd Ed., page 1069.

133. *Genealogist's Guide to Burials in Northumberland County, Pennsylvania*, Volume II, 2nd Ed., 1991, page 216.
134. *Genealogist's Guide to Burials in Northumberland County, Pennsylvania*, Volume II, 2nd Ed., 1991, page 230.
135. *Genealogist's Guide to Burials in Northumberland County, Pennsylvania*, Volume II, 2nd Ed., 1991, page 100.
136. *Genealogist's Guide to Burials in Northumberland County, Pennsylvania*, Volume II, 2nd Ed., 1991, page 343.
137. *Genealogist's Guide to Burials in Northumberland County, Pennsylvania*, Volume II, 2nd Ed., 1991, page 343.
138. *Farrow Funeral Home Burials Records*, Part I, 2nd Ed., page 351.
139. *Genealogist's Guide to Burials in Northumberland County, Pennsylvania*, Volume II, 2nd Ed., 1991, page 370.
140. *Farrow Funeral Home Burials Records*, Part I, 2nd Ed., page 536.
141. *Genealogist's Guide to Burials in Northumberland County, Pennsylvania*, Volume II, 2nd Ed., 1991, page 370.
142. *Genealogist's Guide to Burials in Northumberland County, Pennsylvania*, Volume II, 2nd Ed., 1991, page 377.
143. *Farrow Funeral Home Burials Records*, Part I, 2nd Ed., page 536.
144. *Genealogist's Guide to Burials in Northumberland County, Pennsylvania*, Volume II, 2nd Ed., 1991, page 377.
145. *Farrow Funeral Home Burials Records*, Part I, Surnames A-L, 2nd Ed., page 249.
146. *Farrow Funeral Home Burials Records*, Part I, Surnames A-L, 2nd Ed., page 249.
147. *Genealogist's Guide to Burials in Columbia & Montour Counties, Pennsylvania*, Volume I, 1987, page 331.
148. *Genealogist's Guide to Burials in Columbia & Montour Counties, Pennsylvania*, Volume I, 1987, page 331.
149. *Genealogist's Guide to Burials in Northumberland County, Pennsylvania*, Volume II, 2nd Ed., 1991, page 338.
150. *Genealogist's Guide to Burials in Northumberland County, Pennsylvania*, Volume II, 2nd Ed., 1991, page 338.
151. *Genealogist's Guide to Burials in Northumberland County, Pennsylvania*, Volume II, 2nd Ed., 1991, page 338.
152. *Genealogist's Guide to Burials in Northumberland County, Pennsylvania*, Volume II, 2nd Ed., 1991, page 354.
153. *Genealogist's Guide to Burials in Northumberland County, Pennsylvania*, Volume II, 2nd Ed., 1991, page 354.
154. *Genealogist's Guide to Burials in Northumberland County, Pennsylvania*, Volume II, 2nd Ed., 1991, page 354.
155. *Genealogist's Guide to Burials in Northumberland County, Pennsylvania*, Volume II, 2nd Ed., 1991, page 347.
156. *Genealogist's Guide to Burials in Northumberland County, Pennsylvania*, Volume II, 2nd Ed., 1991, page 347.
157. *Genealogist's Guide to Burials in Northumberland County, Pennsylvania*, Volume I, 1988, page 283.
158. *E-Mail message from*, April Dawn Krankoskie <abohner@evenlink.com>. April is a granddaughter of Irma Romaine. She provided a scanned image of a portrait taken when Irma Romaine was a young woman.
159. *Genealogist's Guide to Burials in Snyder County, Pennsylvania Volume II Western Townships East of PA 104*, Volume I, West Side Cem., 1990, p 8.
160. *Genealogist's Guide to Burials in Northumberland County, Pennsylvania*, Volume II, 2nd Ed., 1991, page 335.
161. *Genealogist's Guide to Burials in Northumberland County, Pennsylvania*, Volume II, 2nd Ed., 1991, page 335.
162. *Marriage License Application*, License Issued 16 Apr 1945.
163. *Marriage License Application*, License Issued: 20 Nov 1970; Service by Rev. Carl L. Buterbaugh.
164. *Parish Records of the Eden Evangelical Lutheran Church*, page 23.
165. *Parish Records of the Eden Evangelical Lutheran Church*, page 25.
166. *Genealogist's Guide to Burials in Northumberland County, Pennsylvania*, Volume II, 2nd Ed., 1991, page 95.
167. *Obituary*, The Daily Item, Sunbury, Pa., 11 Feb 1970.
168. *Genealogist's Guide to Burials in Northumberland County, Pennsylvania*, Volume I, 1988, page 206.
169. *Birth Certificate*, Certificate No. 206018, File No. 8728-10, Sunbury, Northumberland Co., Pennsylvania. Certificate was filed 1 Feb 1910. It should be noted that the father's name was erroneously listed as Ezra Hezekiah Hendricks rather than Ezra Jeremiah Hendricks.
170. *Obituary*, The Daily Item, Sunbury, Pa., Sat., 6 Aug 1977.
171. *Genealogist's Guide to Burials in Northumberland County, Pennsylvania*, Volume I, 1988, page 206.

Ninth Generation

1911. **Bernard Gifford** (Leland Forest Gifford, Horace Dempster Gifford, Phebe Kline, Mathias Kline, Elizabeth Shipman, Mathias Shipman, Jacob Shipman, Herman).

Bernard married **Eleanor Richards**.

They had the following children:

- 2615 F i. **Karan Gifford**.

Karan married **David Armstrong**.

1918. **Ruth Kathryn Teitsworth** (William Norman Teitsworth, Ruth A. McMurtrie, Peter Kinney McMurtrie, Margaret Kinney, Peter Kinney, Elizabeth Shipman, Jacob Shipman, Herman) was born 1896. She died 1918.

Ruth married **Charles L. Penman**. Charles was born 1894. He died 1956.

They had the following children:

- + 2616 M i. **Robert B. Penman** was born 1915 and died 1978.

1919. **Ida Bethana Teitsworth** (William Norman Teitsworth, Ruth A. McMurtrie, Peter Kinney McMurtrie, Margaret Kinney, Peter Kinney, Elizabeth Shipman, Jacob Shipman, Herman) was born 1898. She died 1914.

Ida married **Robert B. Penman**. Robert was born 1896. He died 1966.

They had the following children:

- + 2617 M i. **Norman C. Penman** was born 1914 and died 1950.

1920. **William Newton Teitsworth** (William Norman Teitsworth, Ruth A. McMurtrie, Peter Kinney McMurtrie, Margaret Kinney, Peter Kinney, Elizabeth Shipman, Jacob Shipman, Herman) was born 1905.

William married (1) **Catherine L. Varner**. Catherine was born 1916.

They had the following children:

- 2618 M i. **William Newton Teitsworth** was born 1937. He died 1937.

- 2619 M ii. **Robert B. Teitsworth** was born 1939.

Robert married **Carol A. Rarig**. Carol was born 1939.

William also married (2) **Madelin G. Eck**. Madelin was born 1919.

They had the following children:

- 2620 M iii. **William Grant Teitsworth** was born 1949. He died 1972.

- + 2621 M iv. **Norman C. Teitsworth** was born 1950.

William also married (3) **Geraldine Houser**.

1921. **Newton A. Rider** (Margaret B. Teitsworth, Ruth A. McMurtrie, Peter Kinney McMurtrie, Margaret Kinney, Peter Kinney, Elizabeth Shipman, Jacob Shipman, Herman) was born 1897.

Newton married **Bessie Kreisher**.

They had the following children:

- + 2622 M i. **Allen N. Rider**.
- + 2623 F ii. **Althea Rider**.
- + 2624 F iii. **Audrey Rider**.
- + 2625 F iv. **Bethania Rider**.
- 2626 M v. **Chester Rider**.

Chester married **Carol Lancaster**.

- + 2627 M vi. **Donald Rider**.
- + 2628 F vii. **Margjorie Rider** was born 1919.

1922. **Chester P. Rider** (Margaret B. Teitsworth, Ruth A. McMurtrie, Peter Kinney McMurtrie, Margaret Kinney, Peter Kinney, Elizabeth Shipman, Jacob Shipman, Herman) was born 1893.

He had the following children:

- + 2629 F i. **Donna M. Rider**.

1924. **Ethel P. Vought** (Katherine A. Teitsworth, Ruth A. McMurtrie, Peter Kinney McMurtrie, Margaret Kinney, Peter Kinney, Elizabeth Shipman, Jacob Shipman, Herman) was born 26 Jan 1905. She died 5 Mar 1976.

Ethel married **Walter G. Fox**.

They had the following children:

- + 2630 F i. **Jeam M. Fox** was born 3 Nov 1931.
- + 2631 M ii. **Walter G. Fox Jr.** was born 23 Jun 1934.
- + 2632 M iii. **Ray H. Fox** was born 2 Oct 1943.
- 2633 F iv. **Katherine L. Fox** was born 25 Dec 1945.

1927. **Edith D. Vought** (Katherine A. Teitsworth, Ruth A. McMurtrie, Peter Kinney McMurtrie, Margaret Kinney, Peter Kinney, Elizabeth Shipman, Jacob Shipman, Herman) was born 1 Nov 1915.

Edith married **Robert Rosen**.

They had the following children:

- 2634 F i. **Donna L. Rosen**.

1928. **Grace V. Vought** (Katherine A. Teitsworth, Ruth A. McMurtrie, Peter Kinney McMurtrie, Margaret Kinney, Peter Kinney, Elizabeth Shipman, Jacob Shipman, Herman) was born 13 Feb 1918. She died 29 Apr 1973.

Grace married **Herbert L. Smith**.

They had the following children:

- + 2635 F i. **H. Linda Smith** was born 19 Nov 1944.

1929. **Roy C. Vought** (Katherine A. Teitsworth, Ruth A. McMurtrie, Peter Kinney McMurtrie, Margaret Kinney, Peter Kinney, Elizabeth Shipman, Jacob Shipman, Herman) was born 30 Aug 1920. He died 19 Jun 1977.

Roy married **Evelyn Schlegel**, daughter of Charles Walter Schlegel and Grace E. Gilger. Evelyn was born 6 Apr 1920.

They had the following children:

- + 2636 M i. **William C. Vought** was born 11 Sep 1941.
- + 2637 F ii. **Sandra E. Vought** was born 12 Oct 1947.

1931. **William S. Shipman**¹ (Russell C. Shipman, William A. Shipman, Lemuel Shipman, Abraham Shipman, John Shipman, William Shipman, Harmon Shipman (Schuppmann), Herman) was born 7 Apr 1918 in Sunbury, Northumberland Co., Pennsylvania.

William S. attended Pennsylvania State College and during World War II he was in the Air Service of the United States Army as a Lieutenant, being a bombardier, stationed at Midland Field, Texas where he was an instructor.

He had the following children:

- 2638 M i. **William S. Shipman Jr.**

1932. **Nancyann Shipman** (Russell C. Shipman, William A. Shipman, Lemuel Shipman, Abraham Shipman, John Shipman, William Shipman, Harmon Shipman (Schuppmann), Herman) was born 6 Feb 1923 in Sunbury, Northumberland Co., Pennsylvania.

Nancyann married **Cole**.

They had the following children:

- 2639 M i. **William Russel Cole**.
- 2640 M ii. **Robert King Cole**.
- 2641 M iii. **Michael Stevens Cole**.

1934. **Samuel C. Yocum** (Webster Yocum, Augusta Shipman, Lemuel Shipman, Abraham Shipman, John Shipman, William Shipman, Harmon Shipman (Schuppmann), Herman) was born 10 Oct 1927.

Samuel married **Nancy Supplee**. Nancy was born 4 Jul 1932.

They had the following children:

- 2642 F i. **Kathleen J. Yocum** was born 11 Oct 1953.

Kathleen married **Gerald J. Tracey**. Gerald was born 9 Feb 1953.

- 2643 F ii. **Deborah L. Yocum** was born 4 May 1956.

- 2644 M iii. **Jeffrey C. Yocum** was born 9 Jan 1960.

1937. **Sheila J. Reitz** (John B. Reitz, Elmira Bloom, Matilda Shipman, Abraham Shipman, John Shipman, William Shipman, Harmon Shipman (Schuppmann), Herman).

Sheila married **Dr. Samuel C. Slimmer**. Samuel was born in Orwigsburg, Schuylkill Co., Pennsylvania.

Samuel and Sheila had the following children:

- 2645 M i. **Samuel J. Slimmer** was born in Orwigsburg, Schuylkill Co., Pennsylvania.
- 2646 F ii. **Laura M. Slimmer**.

1946. **Richard Alan Shipman** (John William Shipman, Grover Cleveland Shipman, Saul Shipman, Abraham Shipman, John Shipman, William Shipman, Harmon Shipman (Schuppmann), Herman) was born 2 Nov 1943 in Northumberland Co., Pennsylvania and was christened² 26 Dec 1943 in Eden Evangelical Lutheran Church, Plum Creek, Rockefeller Twp., Northumberland Co., Pennsylvania.

Richard married **Diane Jorgensen**. Diane was born 26 Apr 1949.

They had the following children:

- 2647 F i. **Amy L. Shipman** was born 30 May 1967.
- 2648 F ii. **Christine D. Shipman** was born 20 Nov 1972.

1955. **Julie Suzanne Speece** (Carl Bogar Speece, Lloyd B. Speece, Ann Shipman, Abraham Shipman, John Shipman, William Shipman, Harmon Shipman (Schuppmann), Herman).

Julie married **Mason George Grunden**.

They had the following children:

- + 2649 F i. **Bethany Danielle Grunden**.
- 2650 F ii. **Amber Jessica Grunden**.

1956. **Carol Lynn Speece** (Carl Bogar Speece, Lloyd B. Speece, Ann Shipman, Abraham Shipman, John Shipman, William Shipman, Harmon Shipman (Schuppmann), Herman).

Carol married **Robert John Thompson**.

They had the following children:

- 2651 M i. **Robert Michael Thompson**.
- 2652 M ii. **Matthew Jacob Thompson**.
Matthew married **Josie Renee Kirkner**.
- 2653 M iii. **David Paul Thompson**.
David married **Jessica Faye Bryant**.
- 2654 M iv. **Steven Carl Thompson**.
- 2655 M v. **Jeffery Daniel Thompson**.

1957. **Diane Kay Speece** (Carl Bogar Speece, Lloyd B. Speece, Ann Shipman, Abraham Shipman, John Shipman, William Shipman, Harmon Shipman (Schuppmann), Herman).

Diane married **Gary Edward Daugherty**.

They had the following children:

- + 2656 M i. **Nathan Edward Daugherty**.
- 2657 F ii. **Hilary LeAnna Daugherty**.
- 2658 F iii. **Melani Anne Daugherty**.

2659 M iv. **Aaron Quinn Daugherty.**

Aaron married **Danyelle Leigh Ruhlman.**

1958. **Mark Bogar Speece** (Carl Bogar Speece, Lloyd B. Speece, Ann Shipman, Abraham Shipman, John Shipman, William Shipman, Harmon Shipman (Schuppmann), Herman).

Mark married **Yvonne Louise Hummer.**

They had the following children:

- + 2660 F i. **Shalisha Rose Speece.**
- 2661 F ii. **Melissa Louise Speece.**
- 2662 M iii. **Brian Michael Speece.**
- 2663 F iv. **Christine Speece.**

1959. **Pamela Anne Speece** (Carl Bogar Speece, Lloyd B. Speece, Ann Shipman, Abraham Shipman, John Shipman, William Shipman, Harmon Shipman (Schuppmann), Herman).

Pamela married **Daniel Wayne Wright.**

They had the following children:

- 2664 M i. **Jason Ryan Wright.**

1960. **Carol Speece** (Howard Anthony Speece, Howard Speece, Ann Shipman, Abraham Shipman, John Shipman, William Shipman, Harmon Shipman (Schuppmann), Herman) was born 22 Jun 1941.

Carol married **John Epperly** on 6 Apr 1961. John was born 22 Sep 1937.

They had the following children:

- + 2665 F i. **Lynne Epperly** was born 16 Oct 1964.

1964. **Roger Sweppenhiser** (Goldie M. Wilkinson, Samuel J. Wilkinson, Abigail Snyder, Sarah Shipman, John Shipman, William Shipman, Harmon Shipman (Schuppmann), Herman) was born 17 Apr 1937.

Roger married **Phyllis Delp**, daughter of Harry F. Delp and Bessie May Conrad. Phyllis was born 2 Nov 1937.

They had the following children:

- + 2666 M i. **Roger A. Sweppenhiser** was born 2 Jun 1957.
- 2667 M ii. **Gary P. Sweppenhiser** was born 21 May 1958.
Gary married **Karol Krouse.**
- + 2668 F iii. **Janet K. Sweppenhiser** was born 25 Apr 1959.
- + 2669 F iv. **Audrey D. Sweppenhiser** was born 10 Apr 1960.
- + 2670 F v. **Carol A. Sweppenhiser** was born 24 Sep 1961.
- + 2671 F vi. **Kim M. Sweppenhiser** was born 31 Oct 1962.
- 2672 F vii. **Wendy L. Sweppenhiser** was born 9 Jun 1964.

Wendy married **David E. Lloyd.** David was born 17 Aug 1960.

- 2673 F viii. **Betsy M. Sweppenhiser** was born 8 Jan 1967.
- 2674 F ix. **Debra J. Sweppenhiser** was born 11 Jul 1968.
- 2675 F x. **Tina M. Sweppenhiser** was born 23 Jul 1971.
- 2676 F xi. **Julia L. Sweppenhiser** was born 8 Oct 1974.
- 2677 M xii. **Mark A. Sweppenhiser** was born 16 Jan 1976.
- 2678 M xiii. **Steven J. Sweppenhiser** was born 1 Jun 1979.

1965. **Richard E. Sweppenhiser** (Goldie M. Wilkinson, Samuel J. Wilkinson, Abigail Snyder, Sarah Shipman, John Shipman, William Shipman, Harmon Shipman (Schuppmann), Herman) was born 12 Oct 1938.

Richard married **Donna Adams**.

They had the following children:

- 2679 M i. **Richard E. Sweppenhiser Jr.** was born 3 Oct 1966.
- 2680 F ii. **Kristine M. Sweppenhiser** was born 9 Dec 1971.

1966. **Joan M. Sweppenhiser** (Goldie M. Wilkinson, Samuel J. Wilkinson, Abigail Snyder, Sarah Shipman, John Shipman, William Shipman, Harmon Shipman (Schuppmann), Herman) was born 3 Feb 1941.

Joan married **Russell E. Wertz**, son of Earl U. Wertz and Vivian M. Bohner. Russell was born 26 Aug 1936. He died 1970.

They had the following children:

- 2681 M i. **Michael E. Wertz** was born 25 May 1962.
- 2682 F ii. **Michelle E. Wertz** was born 25 Jul 1964.
- 2683 F iii. **Nicole M. Wertz** was born 2 Nov 1967.
- 2684 M iv. **Matthew E. Wertz** was born 9 Jul 1969.

1967. **Karen A. Sweppenhiser** (Goldie M. Wilkinson, Samuel J. Wilkinson, Abigail Snyder, Sarah Shipman, John Shipman, William Shipman, Harmon Shipman (Schuppmann), Herman) was born 21 Sep 1942.

Karen married **Jack C. Eads**.

They had the following children:

- 2685 M i. **Joel M. Eads** was born 8 Jan 1968.

1968. **Sandra P. Sweppenhiser** (Goldie M. Wilkinson, Samuel J. Wilkinson, Abigail Snyder, Sarah Shipman, John Shipman, William Shipman, Harmon Shipman (Schuppmann), Herman) was born 18 Apr 1945.

Sandra married **Gary A. Herb**.

They had the following children:

- 2686 F i. **Lisa M. Herb** was born 19 Sep 1967.
- 2687 F ii. **Ashley S. Herb** was born 12 Oct 1975.

1969. **Mary Sweppenhiser** (Goldie M. Wilkinson, Samuel J. Wilkinson, Abigail Snyder, Sarah Shipman, John Shipman, William Shipman, Harmon Shipman (Schuppmann), Herman) was born 5 Sep 1947.

Mary married **Thomas Klinger**.

They had the following children:

2688 M i. **Todd D. Klinger** was born 19 Dec 1965.

2689 F ii. **Theresa C. Klinger** was born 3 May 1967.

2690 F iii. **Elizabeth Klinger**.

1972. **Elaine M. Wetzel** (Sarah E. Wilkinson, Samuel J. Wilkinson, Abigail Snyder, Sarah Shipman, John Shipman, William Shipman, Harmon Shipman (Schuppmann), Herman) was born 11 Jan 1946.

Elaine married **John R. Eidam**. John was born 28 Apr 1945.

They had the following children:

2691 M i. **John Eidam** was born 21 Aug 1971.

2692 F ii. **Jennifer Eidam** was born 5 Feb 1976.

1974. **Benjamin D. Reed II** (June E. Wilkinson, Samuel J. Wilkinson, Abigail Snyder, Sarah Shipman, John Shipman, William Shipman, Harmon Shipman (Schuppmann), Herman) was born 2 Jan 1950.

Benjamin married **Donna Moll**. Donna was born 15 May 1954.

They had the following children:

2693 F i. **Gwen Reed** was born 9 Dec 1975.

2694 M ii. **Shawn Reed** was born 24 Jun 1977.

1975. **Scott Reed** (June E. Wilkinson, Samuel J. Wilkinson, Abigail Snyder, Sarah Shipman, John Shipman, William Shipman, Harmon Shipman (Schuppmann), Herman) was born 4 Sep 1952.

Scott married **Mary K. Johnston**. Mary was born 29 Apr 1957.

They had the following children:

2695 F i. **Pamela Reed** was born 4 Mar 1984.

2696 M ii. **Kevin Reed** was born 31 Dec 1985.

1977. **Rebecca L. Reed** (June E. Wilkinson, Samuel J. Wilkinson, Abigail Snyder, Sarah Shipman, John Shipman, William Shipman, Harmon Shipman (Schuppmann), Herman) was born 10 Jul 1961.

Rebecca married **David Chandler**. David was born 5 Mar 1962.

They had the following children:

2697 F i. **Wendy Chandler** was born 1 Oct 1984.

1981. **William Francis Culp**³ (Ruth May Richie, Susan S. Wilkinson, Emeline Snyder, Sarah Shipman, John Shipman, William Shipman, Harmon Shipman (Schuppmann), Herman) was born 15 Jul 1920 in Sunbury, Northumberland Co., Pennsylvania. He died 22 May 1987 in Cuyahoga Falls, Ohio and was buried in Crown Hill Cem., Cuyahoga Falls, Ohio.

William retired in January 1987 after working 45 years at Goodyear Tire and Rubber Co., Akron, Ohio.

His death occurred five months later. William's father, Charles Raymond and his son, Charles David, three generations, were all employed in engineering management with the same company.

William married **Catherine G. "Rina" Connery**, daughter of Adam Connery and Elizabeth Blackburn, on 14 Aug 1943 in Hollywood, Florida. Catherine was born 30 Apr 1925 in Akron, Ohio.

They had the following children:

- 2698 F i. **Charlene E. Culp** was born 6 Aug 1949 in Akron, Ohio. She died 8 Jan 1971.
- + 2699 F ii. **Michelle Mae Culp** was born 20 Nov 1952.
- + 2700 M iii. **Charles David Culp** was born 6 Dec 1955.

1982. **Arlene May Culp**⁴ (Ruth May Richie, Susan S. Wilkinson, Emeline Snyder, Sarah Shipman, John Shipman, William Shipman, Harmon Shipman (Schuppmann), Herman) was born 6 Aug 1922 in Augustaville, Northumberland Co., Pennsylvania.

Arlene married **David Connery**, son of Adam Connery and Elizabeth Blackburn, on 5 Sep 1942 in Akron, Ohio. David was born 7 Oct 1920 in Paisley, Scotland. He died 5 Aug 1968 in Chillicothe, Ohio and was buried in Grandview Cem., Chillicothe, Ohio.

They had the following children:

- + 2701 F i. **Heather Lee Connery** was born 15 Oct 1946.
- + 2702 F ii. **Laurel Lyn Connery** was born 18 Oct 1949.
- 2703 F iii. **Gayle Marie Connery** was born 13 Sep 1951 in Akron, Ohio.
- + 2704 F iv. **Cheryl Ann Connery** was born 14 Jan 1953.
- + 2705 M v. **David William Connery** was born 8 Apr 1955.
- + 2706 M vi. **Scott Robert Connery** was born 21 Oct 1960.

1988. **Mary Jane Leininger** (Blaine Elwood Leininger, Lottie Mabel Smith, Malinda Snyder, Sarah Shipman, John Shipman, William Shipman, Harmon Shipman (Schuppmann), Herman).

Mary married **Lester Fecker**. Lester was born 10 Feb 1897. He died 20 Feb 1973 in Northumberland Co., Pennsylvania and was buried⁵ in Pomfret Manor Cem., Catawissa Ave., Sunbury, Northumberland Co., Pennsylvania.

They had the following children:

- 2707 F i. **Jane Fecker**.
- 2708 F ii. **Julia Fecker** was born 23 May 1929. She died 31 Aug 1947 in Northumberland Co., Pennsylvania and was buried⁶ in Pomfret Manor Cem., Catawissa Ave., Sunbury, Northumberland Co., Pennsylvania.

1999. **Joyce Elaine Boyer** (Martha Reitz, Mary Catherine Smith, Malinda Snyder, Sarah Shipman, John Shipman, William Shipman, Harmon Shipman (Schuppmann), Herman) was born 20 Aug 1947 in Sunbury, Northumberland Co., Pennsylvania.

Joyce married **Daniel Austin Tharp**⁷, son of Howard Lamon Tharp and Joy Haupt, in 1966 in Sunbury, Northumberland Co., Pennsylvania. The marriage ended in divorce. Daniel was born 28 Mar 1946 in Geisinger Medical Center, Danville, Montour Co., Pennsylvania.

Daniel and Joyce had the following children:

- 2709 M i. **Daniel Austin Jr. Tharp** was born 24 Jan 1966 in Lancaster, Lancaster Co., Pennsylvania.
- 2710 M ii. **Michael Gary Tharp** was born 26 Nov 1969 in Lancaster, Lancaster Co., Pennsylvania.

2001. **Victoria Joyce "Vicki" Reitz** (James Daniel Reitz, Mary Catherine Smith, Malinda Snyder, Sarah Shipman, John Shipman, William Shipman, Harmon Shipman (Schuppmann), Herman) was born 10 Jul 1948 in Sunbury, Northumberland Co., Pennsylvania.

Victoria married **Dale Lamar Reitz**, son of Clyde Edwin Reitz and Arlene June Wert, on 19 Jul 1969 in Zion Lutheran and Reformed Church, Augustaville, Rockefeller Twp., Northumberland Co., Pennsylvania. Dale was born 31 May 1946 in Gratz, Dauphin Co., Pennsylvania.

They had the following children:

- + 2711 F i. **Jennifer Jo Reitz** was born 15 Sep 1972.
- + 2712 M ii. **Jonathan Dale Reitz** was born 3 Oct 1974.

2003. **Daniel James Reitz** (James Daniel Reitz, Mary Catherine Smith, Malinda Snyder, Sarah Shipman, John Shipman, William Shipman, Harmon Shipman (Schuppmann), Herman) was born 1955.

Daniel married **Diana**.

They had the following children:

- 2713 F i. **Tiffany Reitz**.

Tiffany married **Richard B. Witmer III**.

2010. **Glenn Harley Geise** (Edith Malinda Smith, John Packer Smith, Malinda Snyder, Sarah Shipman, John Shipman, William Shipman, Harmon Shipman (Schuppmann), Herman) was born 19 Sep 1929 in Oaklyn, Upper Augusta Twp., Northumberland Co., Pennsylvania. He died 25 Sep 1974 in Sunbury, Northumberland Co., Pennsylvania and was buried in Northumberland Memorial Park Cem., Stonington, Shamokin Twp., Northumberland Co., Pennsylvania.

Glenn married **Lois May Eisley** in 1950.

They had the following children:

- + 2714 F i. **Cathy Ann Geise** was born 7 Jan 1954.

2012. **Kenneth Andrew Geise** (Edith Malinda Smith, John Packer Smith, Malinda Snyder, Sarah Shipman, John Shipman, William Shipman, Harmon Shipman (Schuppmann), Herman) was born 8 Jun 1940 in Oaklyn, Upper Augusta Twp., Northumberland Co., Pennsylvania.

Kenneth married **Brenda Joyce Campbell**, daughter of Elick Campbell and Mattie Sue Woods, on 30 May 1964. Brenda was born 20 Aug 1943 in Prince Frederick, Maryland.

They had the following children:

- 2715 F i. **Karen Melody Geise** was born 8 Nov 1965 in Snyderstown, Upper Augusta Twp., Northumberland Co., Pennsylvania.

Karen married **Michael Doutrich**.

- 2716 F ii. **Jodi Lynn Geise** was born 13 Jun 1967 in Oaklyn, Upper Augusta Twp.,

Northumberland Co., Pennsylvania.

Jodi married **Daniel Swartz**.

2717 M iii. **Kenneth Andrew Geise Jr.** was born 19 Jul 1970 in Oaklyn, Upper Augusta Twp., Northumberland Co., Pennsylvania.

Kenneth married **Lori Bradigan**. Lori was born in Sunbury, Northumberland Co., Pennsylvania.

2013. **Donald Lee Geise** (Edith Malinda Smith, John Packer Smith, Malinda Snyder, Sarah Shipman, John Shipman, William Shipman, Harmon Shipman (Schuppmann), Herman) was born 15 Mar 1951 in Oaklyn, Upper Augusta Twp., Northumberland Co., Pennsylvania.

Donald married **Carmen Gonzales**, daughter of Catalina Antonio Gonzales and Ramona Josefina Chirinos, on 23 Oct 1989 in Medina, Ohio. Carmen was born 4 May 1965 in Manicaibo, Venezuela.

They had the following children:

2718 M i. **Henry Antonio Geise** was born 5 Apr 1991 in Oregon, Ohio.

2719 M ii. **Michael Lee Geise** was born 4 Feb 1993 in Mansfield, Ohio.

2017. **Jonna Mary Smith** (James Mettler Smith, John Packer Smith, Malinda Snyder, Sarah Shipman, John Shipman, William Shipman, Harmon Shipman (Schuppmann), Herman) was born 5 May 1952 in Fisher's Ferry, Lower Augusta Twp., Northumberland Co., Pennsylvania.

Jonna married **Mark Haldeman Hoffer**, son of Amos H. Hoffer and Grace Haldeman, on 12 Nov 1977. Mark was born 4 Mar 1945 in Manheim, Ralpho Twp., Lancaster Co., Pennsylvania.

They had the following children:

2720 M i. **Marc Jonathan Haldeman** was born 8 Jan 1979 in Lebanon, Lebanon Co., Pennsylvania.

2721 M ii. **Matthew Joshua Haldeman** was born 31 May 1982 in Manheim, Ralpho Twp., Lancaster Co., Pennsylvania.

2722 F iii. **Melodie Grace Haldeman** was born 23 Sep 1983 in Manheim, Ralpho Twp., Lancaster Co., Pennsylvania.

2019. **Drew Samuel Smith** (James Mettler Smith, John Packer Smith, Malinda Snyder, Sarah Shipman, John Shipman, William Shipman, Harmon Shipman (Schuppmann), Herman) was born 28 Sep 1956 in Selinsgrove RD2, Monroe Twp., Snyder Co., Pennsylvania.

Drew married (1) **Annetta Kay Houser**, daughter of Alvin C. Houser and Joan Reitz, on 18 Jan 1992. Annetta was born 10 Sep 1958 in Sunbury RD3, Lower Augusta Twp., Northumberland Co., Pennsylvania.

They had the following children:

2723 M i. **David Anthony Smith** was born 22 Jul 1982 in Sunbury, Northumberland Co., Pennsylvania.

Drew also married⁸ (2) **Bonnie Ann English** on 21 Sep 2002 in Trinity Lutheran Church, 209 Church Street, Danville, Montour Co., Pennsylvania by Rev. Marjorie Weiss..

2025. **Senda Henrietta Wind** (Thelma L. Gass, Peter S. Gass, Martha Ann Snyder, Sarah Shipman, John

Shipman, William Shipman, Harmon Shipman (Schuppmann), Herman).

Senda married **Gary Lee Walter**.

They had the following children:

2724 F i. **Dori Walter**.

Dori married **Curtis Scott Dietz**.

2028. **Roger B. Goss** (George Bailey Gass, Peter S. Gass, Martha Ann Snyder, Sarah Shipman, John Shipman, William Shipman, Harmon Shipman (Schuppmann), Herman) was born 8 Sep 1938 in Reading, Berks Co., Pennsylvania.

Roger married (1) **Sherry D. Whittenburg** on 13 Jul 1960 in Arlington, Virginia. Sherry was born 19 Sep 1936 in Washington, District of Columbia. She died 18 Jun 1986 in Grand Canyon, Arizona and was buried in Baltimore, Baltimore Co., Maryland.

Sherry died in an airplane accident while flying in a charter plane over the Grand Canyon with her mother.

They had the following children:

2725 F i. **Heather D. Goss** was born 5 Dec 1961 in Baltimore, Baltimore Co., Maryland.

Heather married **Charles Levine** on 26 Aug 1993 in Baltimore, Baltimore Co., Maryland.

2726 F ii. **Holly L. Goss** was born 1 Jan 1968.

Holly married **Dean Thomas Foti** on 13 Aug 1992 in Cooperstown, Otsego Co., New York.

Roger also married (2) **Kathleen M. Chiodi** on 9 Sep 1989 in Baltimore, Baltimore Co., Maryland. Kathleen was born 2 Jan 1948 in Frankfurt, Germany.

2029. **Rochelle Ann Goss** (George Bailey Gass, Peter S. Gass, Martha Ann Snyder, Sarah Shipman, John Shipman, William Shipman, Harmon Shipman (Schuppmann), Herman) was born 26 Jan 1943 in Baltimore, Baltimore Co., Maryland.

Rochelle married **Robert Lee Creamer**, son of Carroll Matthew Creamer and Margaret Mary Klinefelter. Robert was born 16 Jul 1932 in Baltimore, Baltimore Co., Maryland.

They had the following children:

2727 M i. **Robert Lee Creamer** was born 18 Feb 1966 in Baltimore, Baltimore Co., Maryland.

2728 F ii. **Kimberly Ann Creamer** was born 13 Jan 1969 in Baltimore, Baltimore Co., Maryland.

2033. **Vivian E. Schlagel** (Ruth Ethel Gass, Martin Henry Gass, Martha Ann Snyder, Sarah Shipman, John Shipman, William Shipman, Harmon Shipman (Schuppmann), Herman) was born 24 Apr 1940.

Vivian married **Thomas E. Spahr** on 24 Jun 1961 in Harrisburg, Dauphin Co., Pennsylvania. Thomas was born 4 Aug 1940.

They had the following children:

+ 2729 F i. **Deborah Jean Spahr** was born 30 May 1963.

+ 2730 F ii. **Brenda Kay Spahr** was born 1 Sep 1964.

2034. **Alethea Schlagel** (Ruth Ethel Gass, Martin Henry Gass, Martha Ann Snyder, Sarah Shipman, John Shipman, William Shipman, Harmon Shipman (Schuppmann), Herman) was born 25 Mar 1943.

Alethea married **Larry Lehman Funck** on 9 May 1964 in Harrisburg, Dauphin Co., Pennsylvania. Larry was born 25 Dec 1942.

They had the following children:

- + 2731 M i. **David Alan Funck** was born 20 Jan 1966.
- 2732 M ii. **Brian James Funck** was born 28 Nov 1969.

Brian married **Sara Hindson** in Jul 1995.

2035. **Nancy Ann Goss** (Samuel Richard Goss, Ralph Oscar Gass, Martha Ann Snyder, Sarah Shipman, John Shipman, William Shipman, Harmon Shipman (Schuppmann), Herman) was born 8 May 1952 in Baltimore, Baltimore Co., Maryland and was christened 3 Jul 1955.

Nancy married **Richard Homer Graham Reverend** on 19 Jun 1976 in Baltimore, Baltimore Co., Maryland. Richard was born 14 Dec 1950.

They had the following children:

- 2733 F i. **Kathleen Ann Graham** was born 25 Aug 1981 in Hagerstown, Washington Co., Maryland and was christened in Trinity Lutheran Church, Hagerstown, Washington Co., Maryland.
- 2734 F ii. **Sarah Elizabeth Graham** was born 11 Jul 1984 in Annapolis, Anne Arundel Co., Maryland.

2036. **Richard Ralph Goss** (Samuel Richard Goss, Ralph Oscar Gass, Martha Ann Snyder, Sarah Shipman, John Shipman, William Shipman, Harmon Shipman (Schuppmann), Herman) was born 9 Jan 1955 in Baltimore, Baltimore Co., Maryland and was christened 5 Jul 1955 in Baltimore, Baltimore Co., Maryland.

Richard married **Paula Sue Howard** on 17 May 1980. Paula was born 20 Dec 1955 and was christened 25 Mar 1956 in Galien, Berrien Co., Michigan.

They had the following children:

- 2735 F i. **Kelly Erin Goss** was born 3 May 1983 in Ypsilanti, Washtenaw Co., Michigan and was christened 28 Aug 1983 in Jackson, Jackson Co., Michigan.
- 2736 M ii. **Matthew Brian Goss** was born 31 Dec 1987 in Pusan, Korea and was christened 8 Jan 1988 in Richland, Kalamazoo Co., Michigan.

2037. **Susan Mary Goss** (Samuel Richard Goss, Ralph Oscar Gass, Martha Ann Snyder, Sarah Shipman, John Shipman, William Shipman, Harmon Shipman (Schuppmann), Herman) was born 14 Sep 1957 in Baltimore, Baltimore Co., Maryland and was christened 13 Oct 1957 in Baltimore, Baltimore Co., Maryland.

Susan married **Timothy Dane Allshouse** on 20 Jun 1981. Timothy was born 11 Feb 1957 in Toledo, Lucas Co., Ohio.

They had the following children:

- 2737 M i. **Christopher Steven Allshouse** was born 23 May 1984 in Adrian, Lenawee Co., Michigan.
- 2738 F ii. **Emily Catherine Allshouse** was born 16 Oct 1986 in Adrian, Lenawee Co.,

Michigan.

2038. **Christopher Michael Goss** (Samuel Richard Goss, Ralph Oscar Gass, Martha Ann Snyder, Sarah Shipman, John Shipman, William Shipman, Harmon Shipman (Schuppmann), Herman) was born 29 Sep 1961 in Baltimore, Baltimore Co., Maryland and was christened 12 Nov 1961 in Baltimore, Baltimore Co., Maryland. He died 25 Jan 2005 in Macomb, MI.

When Chris died after being taken off a respirator (at his request), his family was in attendance. He was cremated and Memorial services were held at St. Isadora's Catholic Church in Macomb, MI.

Christopher married **Judith L. Yaroch** on 17 Sep 1988 in Cranbrook, Michigan. Judith was born 19 Oct 1963.

They had the following children:

- 2739 M i. **Michael Christopher Goss** was born 3 Dec 1991 in Warren, Macomb Co., Michigan.
- 2740 M ii. **Stephen Joseph Goss** was born 24 Mar 1994 in Warren, Macomb Co., Michigan.
- 2741 M iii. **Jonathan David Goss** was born 5 Aug 1996 in Warren, MacComb Co., Michigan.

2041. **Luella Conrad** (Russell Penrose Conrad, Emma Catherine Engle, Beatte DeWitt, Abigail Shipman, John Shipman, William Shipman, Harmon Shipman (Schuppmann), Herman) was born 17 May 1922.

Luella married **Albert Rung**.

They had the following children:

- + 2742 M i. **Robert Rung** was born 20 Dec 1944.
- 2743 F ii. **Luella C. Rung** was born 8 Feb 1947.
- 2744 M iii. **William A. Rung** was born 23 Mar 1955.
- 2745 M iv. **John S. Rung** was born 21 Jul 1962.

2043. **William L. Conrad** (Russell Penrose Conrad, Emma Catherine Engle, Beatte DeWitt, Abigail Shipman, John Shipman, William Shipman, Harmon Shipman (Schuppmann), Herman) was born 8 Sep 1927.

William married **Georgia Wolfhope**. Georgia was born 13 Nov 1928.

They had the following children:

- 2746 F i. **Mary B. Conrad** was born 10 Mar 1954.
Mary married **Charles Coffman**.
- 2747 M ii. **Zachary Conrad**.
- 2748 M iii. **Jeffrey W. Conrad** was born 28 Aug 1957.
- 2749 F iv. **Ann H. Conrad** was born 4 Jan 1966.

2047. **Ruth Delp** (Bessie May Conrad, Emma Catherine Engle, Beatte DeWitt, Abigail Shipman, John Shipman, William Shipman, Harmon Shipman (Schuppmann), Herman) was born 21 Oct 1925.

Ruth married **Paul Arbogast**. Paul was born 27 Nov 1922.

Paul and Ruth had the following children:

- + 2750 F i. **Darlene Arbogast** was born 18 Jan 1948.
- 2751 M ii. **Paul Arbogast Jr.** was born 17 Jun 1966.

2049. **Virginia Delp** (Bessie May Conrad, Emma Catherine Engle, Beatte DeWitt, Abigail Shipman, John Shipman, William Shipman, Harmon Shipman (Schuppmann), Herman) was born 1 May 1929.

Virginia married **Milton Herrold**. Milton was born 1 May 1928.

They had the following children:

- 2752 F i. **Louise M. Herrold** was born 8 Jul 1949.
Louise married **Robert Engleman**.
- + 2753 F ii. **Mary K. Herrold** was born 28 Nov 1951.
- 2754 M iii. **Milton R. Herrold Jr.** was born 27 Apr 1966.
Milton married **Kimberly S. Doby**.

2050. **Romayne E. Delp** (Bessie May Conrad, Emma Catherine Engle, Beatte DeWitt, Abigail Shipman, John Shipman, William Shipman, Harmon Shipman (Schuppmann), Herman) was born 30 Aug 1932. She died 14 Nov 1973 in Snyder Co., Pennsylvania and was buried⁹ in West Side Cem., Shamokin Dam, Monroe Twp., Snyder Co., Pennsylvania.

Romayne married **Robert F. Bohner Sr.**¹⁰, son of Mark L. Bohner and B. Theo Persing. Robert was born 6 Apr 1929.

They had the following children:

- 2755 M i. **Robert Bohner Jr.** was born 29 Jan 1954.
- + 2756 F ii. **Susan K. Bohner** was born 21 Oct 1956.

2051. **Ernest Delp** (Bessie May Conrad, Emma Catherine Engle, Beatte DeWitt, Abigail Shipman, John Shipman, William Shipman, Harmon Shipman (Schuppmann), Herman) was born 4 Aug 1935.

Ernest married **Sarah Machmer**. Sarah was born 23 Dec 1935.

They had the following children:

- + 2757 M i. **Ernest Delp Jr.** was born 16 May 1955.
- + 2758 M ii. **Kenneth E. Delp** was born 30 Jul 1957.

2052. **Phyllis Delp** (Bessie May Conrad, Emma Catherine Engle, Beatte DeWitt, Abigail Shipman, John Shipman, William Shipman, Harmon Shipman (Schuppmann), Herman) was born 2 Nov 1937.

Phyllis married **Roger Sweppenhiser**, son of Max E. Sweppenhiser and Goldie M. Wilkinson. Roger was born 17 Apr 1937.

They had the following children:

- + 2759 M i. Roger A. Sweppenhiser is printed as #2666 on page 391.
- 2760 M ii. Gary P. Sweppenhiser is printed as #2667 on page 320.
- + 2761 F iii. Janet K. Sweppenhiser is printed as #2668 on page 391.

- + 2762 F iv. Audrey D. Sweppenhiser is printed as #2669 on page 391.
- + 2763 F v. Carol A. Sweppenhiser is printed as #2670 on page 391.
- + 2764 F vi. Kim M. Sweppenhiser is printed as #2671 on page 392.
- 2765 F vii. Wendy L. Sweppenhiser is printed as #2672 on page 320.
- 2766 F viii. Betsy M. Sweppenhiser is printed as #2673 on page 321.
- 2767 F ix. Debra J. Sweppenhiser is printed as #2674 on page 321.
- 2768 F x. Tina M. Sweppenhiser is printed as #2675 on page 321.
- 2769 F xi. Julia L. Sweppenhiser is printed as #2676 on page 321.
- 2770 M xii. Mark A. Sweppenhiser is printed as #2677 on page 321.
- 2771 M xiii. Steven J. Sweppenhiser is printed as #2678 on page 321.

2054. **Elsie Flossie Conrad** (Wilbert Jonathan Conrad, Emma Catherine Engle, Beatte DeWitt, Abigail Shipman, John Shipman, William Shipman, Harmon Shipman (Schuppmann), Herman) was born 26 Apr 1922 in Sunbury, Northumberland Co., Pennsylvania.

Elsie married **Hugh Henry Cross**, son of Charles Thomas Cross and Chloe Eveline Roberts, on 8 Apr 1945 in St. John's Lutheran Church, Knoxville, Tennessee. Hugh was born 28 Aug 1921 in Knoxville, Knox Co., Tennessee.

They had the following children:

- + 2772 F i. **Linda Susan Cross** was born 6 Jan 1950.
- + 2773 F ii. **Robin Lee Cross** was born 31 Dec 1953.

2055. **Dennis William "Bud" Conrad** (Wilbert Jonathan Conrad, Emma Catherine Engle, Beatte DeWitt, Abigail Shipman, John Shipman, William Shipman, Harmon Shipman (Schuppmann), Herman) was born 9 Oct 1923 in Sunbury, Northumberland Co., Pennsylvania.

Dennis married **Dorothy Herb** on 25 Dec 1952. Dorothy was born 28 Sep 1927.

They had the following children:

- + 2774 F i. **Sharon Conrad** was born 20 Aug 1953.
- + 2775 M ii. **Dennis Conrad Jr.** was born 4 Dec 1955.

2056. **Viola Nancy Conrad** (Wilbert Jonathan Conrad, Emma Catherine Engle, Beatte DeWitt, Abigail Shipman, John Shipman, William Shipman, Harmon Shipman (Schuppmann), Herman) was born 9 Jul 1925 in Sunbury, Northumberland Co., Pennsylvania.

Viola married **Arthur Mangle** on 15 May 1943 in Sunbury, Northumberland Co., Pennsylvania. Arthur was born 17 Nov 1922.

They had the following children:

- + 2776 F i. **Judy Mangle** was born 6 Dec 1945.
- + 2777 M ii. **James Mangle** was born 28 Jan 1954.

2057. **June Lillian Conrad** (Wilbert Jonathan Conrad, Emma Catherine Engle, Beatte DeWitt, Abigail Shipman, John Shipman, William Shipman, Harmon Shipman (Schuppmann), Herman) was born 28

Oct 1927 in Sunbury, Northumberland Co., Pennsylvania.

June married **John Heintzelman** on 30 Dec 1951 in Sunbury, Northumberland Co., Pennsylvania. John was born 30 Jan 1927. He died 3 May 1977.

They had the following children:

- + 2778 F i. **Julie A. Heintzelman** was born 13 Dec 1952.
- + 2779 F ii. **Jan M. Heintzelman** was born 6 Aug 1957.
- 2780 F iii. **Jamie Heintzelman** was born 9 Oct 1959.
 Jamie married **Edwin Brown**.
- 2781 F iv. **Jean L. Heintzelman** was born 9 Oct 1959. She died 11 Oct 1959.
- + 2782 F v. **Jennifer S. Heintzelman** was born 26 Jan 1963.

2058. **Ralph Calvin Conrad** (Wilbert Jonathan Conrad, Emma Catherine Engle, Beatte DeWitt, Abigail Shipman, John Shipman, William Shipman, Harmon Shipman (Schuppmann), Herman) was born 13 Sep 1929 in Sunbury, Northumberland Co., Pennsylvania.

Ralph married **Mildred Ezalee Stansberry** on 23 Dec 1951 in , Knox Co., Tennessee. Mildred was born 4 Feb 1931.

They had the following children:

- 2783 F i. **Nancy J. Conrad** was born 24 Jan 1953.
- + 2784 M ii. **Daniel Calvin Conrad** was born 9 Apr 1954.
- 2785 M iii. **Thomas W. Conrad** was born 10 Mar 1955.
- + 2786 M iv. **Michael A. Conrad** was born 4 Apr 1958.

2059. **George Oscar Conrad** (Wilbert Jonathan Conrad, Emma Catherine Engle, Beatte DeWitt, Abigail Shipman, John Shipman, William Shipman, Harmon Shipman (Schuppmann), Herman) was born 19 Jun 1931.

George married **Lena Bowersox**. Lena was born 1 Jun 1936.

They had the following children:

- + 2787 M i. **Wilbert Conrad** was born 20 Jan 1954.
- + 2788 M ii. **Ronald Conrad** was born 6 Nov 1956.

2060. **Helen Marie Conrad** (Wilbert Jonathan Conrad, Emma Catherine Engle, Beatte DeWitt, Abigail Shipman, John Shipman, William Shipman, Harmon Shipman (Schuppmann), Herman) was born 20 Jun 1932 in Sunbury, Northumberland Co., Pennsylvania.

Helen married **Charles William Reitz** on 15 Jan 1950 in Hamilton, Northumberland Co., Pennsylvania. Charles was born 1 Jul 1918.

They had the following children:

- + 2789 F i. **Helen Reitz** was born 12 Mar 1950.
- 2790 F ii. **Bonnie Reitz** was born 6 Aug 1954.
 Bonnie married **Joseph Kerstetter**.

- 2791 F iii. **Cindy Reitz** was born 18 Jul 1956.
- + 2792 F iv. **Debbie Reitz** was born 27 Feb 1958.
- 2793 M v. **William Reitz** was born 16 Mar 1961.
- + 2794 F vi. **Loretta Reitz** was born 3 Feb 1963.

2061. **David Larue Conrad** (Wilbert Jonathan Conrad, Emma Catherine Engle, Beatte DeWitt, Abigail Shipman, John Shipman, William Shipman, Harmon Shipman (Schuppmann), Herman) was born 17 Apr 1936 in Sunbury, Northumberland Co., Pennsylvania.

David married **Caroline Stethnson** on 10 Jun 1962 in Scotsdale, Arizona. Caroline was born 20 Apr 1940.

They had the following children:

- 2795 F i. **Donna Conrad** was born 18 Jul 1967.
- 2796 F ii. **Denise Conrad** was born 7 Apr 1969.

2063. **Lee Roger Conrad** (Wilbert Jonathan Conrad, Emma Catherine Engle, Beatte DeWitt, Abigail Shipman, John Shipman, William Shipman, Harmon Shipman (Schuppmann), Herman) was born 28 Sep 1938 in Sunbury, Northumberland Co., Pennsylvania.

Lee married **Caroline Shryock** on 20 Jul 1963. Caroline was born 24 Jan 1939.

They had the following children:

- 2797 F i. **Susanne E. Conrad** was born 30 Dec 1967.
- 2798 F ii. **Amy L. Conrad** was born 17 Jan 1969.

2064. **Stanley Janes Conrad** (Wilbert Jonathan Conrad, Emma Catherine Engle, Beatte DeWitt, Abigail Shipman, John Shipman, William Shipman, Harmon Shipman (Schuppmann), Herman) was born 18 Jul 1940 in Sunbury, Northumberland Co., Pennsylvania.

Stanley married **Dorothy Koons** on 31 Jul 1971. Dorothy was born 14 Jan 1940.

They had the following children:

- 2799 F i. **Christina Conrad** was born 7 Jan 1972.
- 2800 F ii. **Kelly Conrad** was born 12 Sep 1974.
- 2801 F iii. **Mary A. Conrad** was born 3 Jul 1981.

2065. **Stephen Wilbert Conrad** (Wilbert Jonathan Conrad, Emma Catherine Engle, Beatte DeWitt, Abigail Shipman, John Shipman, William Shipman, Harmon Shipman (Schuppmann), Herman) was born 3 Nov 1941 in Sunbury, Northumberland Co., Pennsylvania.

Stephen married **Margaret Shingara** on 18 May 1963. Margaret was born 8 Sep 1944.

They had the following children:

- 2802 F i. **Marjorie Conrad** was born 2 Dec 1963.
- + 2803 M ii. **Stephen Conrad** was born 23 Sep 1964.
- 2804 M iii. **Jeffery Conrad** was born 30 Sep 1966.
- 2805 F iv. **Beth Conrad** was born 27 Jan 1969.

- 2806 F v. **Kathy Conrad** was born 29 Aug 1974.
2807 F vi. **Mary E. Conrad** was born 27 Oct 1976.
2808 M vii. **Lee B. Conrad** was born 15 Nov 1980.

2066. **Jerry Ronald Conrad** (Wilbert Jonathan Conrad, Emma Catherine Engle, Beatte DeWitt, Abigail Shipman, John Shipman, William Shipman, Harmon Shipman (Schuppmann), Herman) was born 3 Dec 1944 in Sunbury, Northumberland Co., Pennsylvania.

Jerry married **Dorothy Kezins** on 23 Nov 1975.

They had the following children:

- 2809 M i. **Justin Conrad** was born 9 Feb 1977.

2068. **Audrey Butcosk** (Bertha Catherina Conrad, Emma Catherine Engle, Beatte DeWitt, Abigail Shipman, John Shipman, William Shipman, Harmon Shipman (Schuppmann), Herman) was born 31 Mar 1929.

Audrey married **Lewis Dewart**. Lewis was born 21 Dec 1929.

They had the following children:

- 2810 F i. **Krista Dewart** was born 7 Nov 1956.
2811 F ii. **Melissa Dewart** was born 14 Jan 1959.
2812 M iii. **William Dewart** was born 2 Oct 1960.

William married **Bonnie Benfer**.

2072. **Shirley Foresman** (Ethel Irene Conrad, Emma Catherine Engle, Beatte DeWitt, Abigail Shipman, John Shipman, William Shipman, Harmon Shipman (Schuppmann), Herman) was born 11 Feb 1933.

Shirley married (1) **Fred Shipley**.

They had the following children:

- 2813 M i. **Randy Shipley**.
2814 F ii. **Cindy Shipley**.

Cindy married **Warren Elderbridge**.

Shirley also married (2) **Robert Somers**.

They had the following children:

- 2815 M iii. **Gregory Somers**.
2816 F iv. **Sharon Somers**.

2073. **Patricia Foresman** (Ethel Irene Conrad, Emma Catherine Engle, Beatte DeWitt, Abigail Shipman, John Shipman, William Shipman, Harmon Shipman (Schuppmann), Herman).

Patricia married **William Allen**.

They had the following children:

- 2817 F i. **Amy Allen** was born 31 Jul 1964.

- 2818 M ii. **William Allen** was born 31 Jul 1964.
- 2819 F iii. **Pam Allen**.
- 2820 F iv. **Lorri Allen**.

2075. **Merrill Conrad** (Darlington Emory Conrad, Emma Catherine Engle, Beatte DeWitt, Abigail Shipman, John Shipman, William Shipman, Harmon Shipman (Schuppmann), Herman) was born 11 Sep 1936.

Merrill married **Barbara Kesty**. Barbara was born 3 Dec 1938.

They had the following children:

- 2821 M i. **Jeff Conrad** was born 31 Aug 1961.
- 2822 F ii. **Jacqueline Conrad** was born 1 Jun 1965.

2076. **Nancy Conrad** (Darlington Emory Conrad, Emma Catherine Engle, Beatte DeWitt, Abigail Shipman, John Shipman, William Shipman, Harmon Shipman (Schuppmann), Herman) was born 26 Nov 1937.

Nancy married **Earl Kerstetter**. Earl was born 23 Sep 1936.

They had the following children:

- 2823 M i. **Earl Kerstetter** was born 15 Jun 1957.

2077. **Richard Conrad** (Darlington Emory Conrad, Emma Catherine Engle, Beatte DeWitt, Abigail Shipman, John Shipman, William Shipman, Harmon Shipman (Schuppmann), Herman) was born 6 Jun 1941.

Richard married **Ruth Saxton**. Ruth was born 27 Sep 1938.

They had the following children:

- 2824 F i. **Christy R. Conrad** was born 17 May 1966.
- 2825 M ii. **Richard Conrad Jr.** was born 4 Mar 1968.

2078. **Carl Conrad** (Ebert Conrad, Rosa Engle, Beatte DeWitt, Abigail Shipman, John Shipman, William Shipman, Harmon Shipman (Schuppmann), Herman) was born 6 Oct 1926.

Carl married **Patricia Hoffman**. Patricia was born 16 Sep 1929.

They had the following children:

- + 2826 F i. **Mollie Conrad** was born 15 Mar 1947.
- + 2827 F ii. **Colleen Conrad** was born 22 Jun 1950.
- + 2828 F iii. **Christine Conrad** was born 24 Apr 1956.
- + 2829 M iv. **Gregory Conrad** was born 16 Nov 1960.

2079. **Dora Conrad** (Ebert Conrad, Rosa Engle, Beatte DeWitt, Abigail Shipman, John Shipman, William Shipman, Harmon Shipman (Schuppmann), Herman) was born 19 Oct 1927.

Dora married **Thomas Hetrick**. Thomas was born 31 Mar 1924.

Thomas and Dora had the following children:

- + 2830 M i. **Dennis Hetrick** was born 25 Apr 1947.
- + 2831 F ii. **Kathleen Hetrick** was born 23 Apr 1949.
- + 2832 M iii. **Steven Hetrick** was born 25 Nov 1956.

2080. **Kenneth Conrad** (Ebert Conrad, Rosa Engle, Beatte DeWitt, Abigail Shipman, John Shipman, William Shipman, Harmon Shipman (Schuppmann), Herman) was born 17 Dec 1929.

Kenneth married (1) **Jean Hulsizer**.

They had the following children:

- 2833 M i. **Kenneth Conrad Jr.** was born 3 Oct 1950.
- 2834 F ii. **Jane Conrad** was born 20 Sep 1953.
Jane married **Joey Keefer**.
- 2835 M iii. **Kurt Conrad** was born 29 Apr 1956.
Kurt married **Cynthia Curtis**.

Kenneth also married (2) **Ereth Edwards**.

They had the following children:

- 2836 M iv. **Karl Conrad** was born 3 Jun 1963.
Karl married **Brenda K. Maust**.

2081. **Roger Conrad** (Ebert Conrad, Rosa Engle, Beatte DeWitt, Abigail Shipman, John Shipman, William Shipman, Harmon Shipman (Schuppmann), Herman) was born 14 Jun 1934. He died 1 May 1985.

Roger married **Gloria Bateho**. Gloria was born 26 Sep 1936.

They had the following children:

- 2837 M i. **Jeff Conrad** was born 9 Sep 1960.

2082. **Judy Conrad** (Ebert Conrad, Rosa Engle, Beatte DeWitt, Abigail Shipman, John Shipman, William Shipman, Harmon Shipman (Schuppmann), Herman) was born 5 Jan 1947.

Judy married **Robert Picton**. Robert was born 11 Aug 1944. He died 10 Apr 1985.

They had the following children:

- 2838 F i. **Tammy L. Picton** was born 12 Jan 1968.
- 2839 F ii. **Angela Picton** was born 10 Apr 1970.

2084. **Roger E. Watts** (Ethel M. Engle, Samuel W. Engle, Beatte DeWitt, Abigail Shipman, John Shipman, William Shipman, Harmon Shipman (Schuppmann), Herman) was born 25 May 1939.

Roger married **Nancy A. Snyder**. Nancy was born 1 Dec 1942.

They had the following children:

- 2840 F i. **Linda K. Watts** was born 2 Jan 1958.
- 2841 F ii. **Brenda L. Watts** was born 6 Jan 1959.

- 2842 F iii. **Alicia J. Watts** was born 28 Aug 1960.
- 2843 M iv. **Glenn E. Watts** was born 5 Oct 1961. He died 25 Dec 1961.
- 2844 M v. **Robert E. Watts** was born 26 Sep 1962.

2102. **Paul Nicholas Smeltzer** (Thelma Kathryn Lytle, Peter James Lytle, Annie Estella Shipman, Peter Shipman, John Shipman, William Shipman, Harmon Shipman (Schuppmann), Herman) was born 15 Sep 1935 in Greensburg, Hempfield Twp., Westmoreland Co., Pennsylvania. He died 16 Feb 1996 in Charleston, Tennessee.

Paul married **Anna Louise Kallenberger** on 24 Dec 1959 in Youngstown, Ohio. Anna was born 11 Aug 1937 in Willshire, Ohio.

They had the following children:

- + 2845 M i. **John Randall Smeltzer** was born 7 Sep 1960.
- + 2846 M ii. **Michael Thomas Smeltzer** was born 29 Aug 1964.
- + 2847 M iii. **Mark Allen Smeltzer** was born 18 Jan 1968.

2103. **John Philip Smeltzer** (Thelma Kathryn Lytle, Peter James Lytle, Annie Estella Shipman, Peter Shipman, John Shipman, William Shipman, Harmon Shipman (Schuppmann), Herman) was born 31 Mar 1938 in Greensburg, Hempfield Twp., Westmoreland Co., Pennsylvania.

John married **Anne Nagle Lausch** on 29 Jun 1963 in Lancaster, Lancaster Co., Pennsylvania. Anne was born 22 Feb 1938 in Chambersburg, Franklin Co., Pennsylvania.

They had the following children:

- 2848 F i. **Kristen Anne Smeltzer** was born 7 Sep 1965.
- 2849 M ii. **John Luther Smeltzer** was born 3 Nov 1965.
- 2850 M iii. **Karl Anthony Smeltzer** was born 11 Sep 1974.

2104. **James Frost Smeltzer** (Thelma Kathryn Lytle, Peter James Lytle, Annie Estella Shipman, Peter Shipman, John Shipman, William Shipman, Harmon Shipman (Schuppmann), Herman) was born 15 Feb 1940 in Greensburg, Hempfield Twp., Westmoreland Co., Pennsylvania. He died 3 Feb 1981 in Chattanooga, Tennessee and was buried in National Cem., Chattanooga, Tennessee.

James married **Eleanor Elizabeth Spencer** on 1 Apr 1961 in Westover Air Force Base, Massachusetts. Eleanor was born 14 Feb 1938.

They had the following children:

- 2851 F i. **Jamey Elizabeth Smeltzer** was born 8 Jun 1962.
- Jamey married **Stephen Motter**.
- 2852 M ii. **Joel Frost Smeltzer** was born 10 Sep 1968.
 - 2853 M iii. **Jeremy Christian Smeltzer** was born 28 Mar 1970.
 - 2854 F iv. **Jill Kathryn Smeltzer** was born 6 Dec 1971.

Jill married **Robert Powell**.

2105. **Kay Louise Lytle** (Chester Ralph "Chet" Lytle, Peter James Lytle, Annie Estella Shipman, Peter Shipman, John Shipman, William Shipman, Harmon Shipman (Schuppmann), Herman) was born 1

May 1938 in Shamokin, Coal Twp., Northumberland Co., Pennsylvania.

Kay married **Robert Ainley** on 19 Apr 1962. Robert was born 26 Jul 1928.

They had the following children:

- + 2855 F i. **Jo Ellen Ainley** was born 26 Apr 1963.
- + 2856 F ii. **Lili Ann Ainley** was born 20 May 1965.

2107. **Donna Lee Lytle** (Chester Ralph "Chet" Lytle, Peter James Lytle, Annie Estella Shipman, Peter Shipman, John Shipman, William Shipman, Harmon Shipman (Schuppmann), Herman) was born 25 Jun 1945 in Shamokin, Coal Twp., Northumberland Co., Pennsylvania.

Donna married (1) **Kenneth Lee Habecker** on 11 Aug 1963 in Ephrata, Lancaster Co., Pennsylvania. Kenneth was born in Ephrata, Lancaster Co., Pennsylvania. He died in Ephrata, Lancaster Co., Pennsylvania.

They had the following children:

- + 2857 F i. **Cathy Anne Habecker** was born 1 Apr 1964.

Donna also married (2) **Dale Harold Reinhart** on 8 Apr 1967 in Sacramento, Hubley Twp., Schuylkill Co., Pennsylvania.

They had the following children:

- 2858 F ii. **Bonnie Kay Reinhart** was born 27 Apr 1970.

Bonnie married **Richard Phillips** on 19 Feb 1994.

Donna also married (3) **Marlin Musser** on 31 Aug 1972 in Franklin, Pennsylvania. Marlin was born 5 Oct 1935 in Barnesville, Rush Twp., Schuylkill Co., Pennsylvania.

2108. **Chester Ralph Lytle Jr.** (Chester Ralph "Chet" Lytle, Peter James Lytle, Annie Estella Shipman, Peter Shipman, John Shipman, William Shipman, Harmon Shipman (Schuppmann), Herman) was born 23 May 1948 in Danville, Montour Co., Pennsylvania.

In February 1988, Chester, Jr. resided at 671 Belmar Road, RD #4, Franklin, Pennsylvania 16323.

Chester married **Elizabeth Ann Stewart** on 1 Jul 1968 in Belair, Maryland. Elizabeth was born 7 Sep 1949 in Franklin, Pennsylvania.

They had the following children:

- + 2859 M i. **Christian Ross Lytle** was born 27 Jan 1969.

2112. **Janie Lytle** (Elmer Edwin Lytle, Peter James Lytle, Annie Estella Shipman, Peter Shipman, John Shipman, William Shipman, Harmon Shipman (Schuppmann), Herman) was born 30 Apr 1955.

Janie married **Henry Cotheal Evans III** on 4 Dec 1982. Henry was born 22 Jun 1955.

They had the following children:

- 2860 F i. **Laura Lytle Evans** was born 4 Oct 1984. She was buried¹¹ in Shamokin Cem., Shamokin, Northumberland Co., Pennsylvania.
- 2861 M ii. **Henry Cotheal Evans IV** was born 9 Jun 1986.
- 2862 M iii. **Peter Slay Evans** was born 14 Apr 1989.

2113. **Melanie Elizabeth Becker** (Martha Elizabeth Lytle, Peter James Lytle, Annie Estella Shipman, Peter Shipman, John Shipman, William Shipman, Harmon Shipman (Schuppmann), Herman) was born 11 Oct 1952 in Shamokin, Coal Twp., Northumberland Co., Pennsylvania.

Melanie married **Robert John Billig Jr.** on 26 Jul 1975 in Lewisburg, East Buffalo Twp., Union Co., Pennsylvania. Robert was born 20 Sep 1953 in West Hazelton, Luzerne Co., Pennsylvania.

They had the following children:

- 2863 M i. **Christopher John Billig** was born 23 Oct 1979.
2864 F ii. **Joy Elizabeth Billig** was born 27 Oct 1981.

2114. **Wade Evan Becker** (Martha Elizabeth Lytle, Peter James Lytle, Annie Estella Shipman, Peter Shipman, John Shipman, William Shipman, Harmon Shipman (Schuppmann), Herman) was born 19 Oct 1955 in Lewisburg, East Buffalo Twp., Union Co., Pennsylvania.

Wade married **Julia Ann Marino** on 5 Aug 1978 in Lewisburg, East Buffalo Twp., Union Co., Pennsylvania. Julia was born 11 Oct 1955 in Lewisburg, East Buffalo Twp., Union Co., Pennsylvania.

They had the following children:

- 2865 M i. **Jonathan Evan Becker** was born 21 Apr 1992.

2116. **Edward Gregory Waltzer** (June Louise Lytle, Peter James Lytle, Annie Estella Shipman, Peter Shipman, John Shipman, William Shipman, Harmon Shipman (Schuppmann), Herman) was born 16 Dec 1955 in Abington, Montgomery Co., Pennsylvania.

Edward married **Shiao-Chien Lin** on 10 Sep 1983 in Wyncote, Pennsylvania. Shiao-Chien was born 18 May 1960.

They had the following children:

- 2866 M i. **Silas Lennon Waltzer** was born 7 Feb 1991.
2867 F ii. **Talia Lin Waltzer** was born 11 Dec 1992.

2118. **Joy Diane Waltzer** (June Louise Lytle, Peter James Lytle, Annie Estella Shipman, Peter Shipman, John Shipman, William Shipman, Harmon Shipman (Schuppmann), Herman) was born 31 Jul 1959 in Abington, Montgomery Co., Pennsylvania.

Joy married **Christopher Robert Price** on 15 Aug 1987 in Abington, Montgomery Co., Pennsylvania. Christopher was born 22 Dec 1953. He died 1998.

They had the following children:

- 2868 M i. **Dylan Michael Price** was born 31 May 1990.

2120. **Rebecca Lee Spotts** (Ruth Ellen Lytle, Peter James Lytle, Annie Estella Shipman, Peter Shipman, John Shipman, William Shipman, Harmon Shipman (Schuppmann), Herman) was born 17 Aug 1955 in Shamokin, Coal Twp., Northumberland Co., Pennsylvania.

Rebecca married **William Joseph Tuszynski** on 31 May 1980 in Ithaca, New York. William was born 1 Feb 1955 in New York, New York.

They had the following children:

- 2869 F i. **Hannah Rebecca Tuszynski** was born 11 Dec 1982.
2870 F ii. **Laura Catherine Tuszynski** was born 18 Mar 1986.

2122. **Kathleen Louise Spotts** (Ruth Ellen Lytle, Peter James Lytle, Annie Estella Shipman, Peter Shipman, John Shipman, William Shipman, Harmon Shipman (Schuppmann), Herman) was born 28 Oct 1958 in Shamokin, Coal Twp., Northumberland Co., Pennsylvania.

Kathleen married **Charles Devin Garbs** on 8 Aug 1981 in Texas. Charles was born 3 Sep 1958.

They had the following children:

- 2871 M i. **James Christian Garbs** was born 19 Jun 1984.
- 2872 M ii. **Charles Devin Garbs** was born 6 Nov 1985.
- 2873 M iii. **Michael David Garbs** was born 16 Jan 1990.

2125. **Marcia Lynn Spotts** (Ruth Ellen Lytle, Peter James Lytle, Annie Estella Shipman, Peter Shipman, John Shipman, William Shipman, Harmon Shipman (Schuppmann), Herman) was born 18 Jan 1970 in Shamokin, Coal Twp., Northumberland Co., Pennsylvania.

Marcia married **Timothy Robert Hill** on 5 Aug 1990 in Williamsport, Lycoming Co., Pennsylvania.

They had the following children:

- 2874 M i. **Anthony Mitchell Hill** was born 14 Nov 1990.

2144. **Robert Allen Jolly** (Charles A. Jolly, Eva Regina Hironimus, Lucinda "Lucy" A. Burns, Lucinda McMoody, Elizabeth "Lizzie" Shipman, William Shipman, Harmon Shipman (Schuppmann), Herman) was born 13 Feb 1927 in Milton, Northumberland Co., Pennsylvania.

Robert married **Jeanne Kling Dotts**, daughter of William Merrill Dotts and Martha Sophronia Kling, on 17 Jun 1950 in Milton, Northumberland Co., Pennsylvania. Jeanne was born 12 Nov 1928 in Williamsport, Lycoming Co., Pennsylvania.

They had the following children:

- + 2875 M i. **Michael Allen Jolly** was born 8 Feb 1953.
- + 2876 M ii. **Jeffrey David Jolly** was born 15 May 1954.
- 2877 F iii. **Kathleen Ann Jolly** was born 26 May 1956.
Kathleen married **Nelson Burke** on 16 Feb 1994.
- + 2878 M iv. **Mark Robert Jolly** was born 2 Jun 1964.

2156. **Susan Nelson** (Katherine Elizabeth "Betty" Burns, Claude Gregory Burns, Samuel P. Burns, Lucinda McMoody, Elizabeth "Lizzie" Shipman, William Shipman, Harmon Shipman (Schuppmann), Herman) was born 14 Apr 1939 in Minneapolis, Minnesota.

Susan married **Errol Hoch**¹², son of Harold D. Seden and Thelma Beck. Errol was born 31 Dec 1937.

They had the following children:

- + 2879 M i. **Errol B. "Buzz" Hoch** was born Apr 1959.
- + 2880 F ii. **Teresa Ann Hoch** was born 2 Dec 1960.
- + 2881 F iii. **Katherine Elizabeth Hoch** was born 16 Oct 1962.
- + 2882 F iv. **Ruth Elizabeth Hoch** was born 29 Oct 1963.
- + 2883 M v. **Chester William Jeffrey Hoch** was born Jul 1965.
- + 2884 F vi. **Susan Hoch** was born 15 Sep 1967.

- + 2885 F vii. **Heidi Hoch** was born 17 Jul 1970.
2157. **Claudia Nelson** (Katherine Elizabeth "Betty" Burns, Claude Gregory Burns, Samuel P. Burns, Lucinda McMoody, Elizabeth "Lizzie" Shipman, William Shipman, Harmon Shipman (Schuppmann), Herman) was born 3 Oct 1947 in Philadelphia, Pennsylvania.
Claudia married "**Chip**" **Bowers** in Oct 1966.
They had the following children:
2886 M i. **Jonathan Bowers** was born about 1969.
2161. **Edna Mae Miller** (Catherine V. Snyder, Joseph Nicholas Snyder, Mary Jane Campbell, Nicholas Campbell, Elizabeth Shipman, Nicholas Shipman, Harmon Shipman (Schuppmann), Herman) was born 11 Nov 1907. She died 21 Feb 1975.
Edna married **Franklin Duval Clark Sr.**, son of Charles Winters Clark and Mary Reichenbach, on 4 Mar 1924. Franklin was born 30 Mar 1902. He died 23 Aug 1982.
They had the following children:
2887 M i. **Franklin Duval Clark Jr.** was born 18 Nov 1930. He died 12 Jul 1992 in Muncy, Pennsylvania.
2162. **Vera E. Snyder** (Walter Albert Snyder, Joseph Nicholas Snyder, Mary Jane Campbell, Nicholas Campbell, Elizabeth Shipman, Nicholas Shipman, Harmon Shipman (Schuppmann), Herman) was born 8 Sep 1926.
Vera married **Melvin L. Unger**. Melvin was born 22 Nov 1918.
They had the following children:
2888 M i. **David L. Unger** was born 12 Feb 1953.
2163. **Nina E. Snyder** (Walter Albert Snyder, Joseph Nicholas Snyder, Mary Jane Campbell, Nicholas Campbell, Elizabeth Shipman, Nicholas Shipman, Harmon Shipman (Schuppmann), Herman) was born 9 Apr 1932.
Nina married **Chester G. Rhodes**. Chester was born 8 Mar 1931.
They had the following children:
2889 F i. **Kay A. Rhodes** was born 5 Oct 1955.
 Kay married **Thomas M. Nazarchyk**.
- + 2890 F ii. **Jane L. Rhodes** was born 8 Feb 1957.
2165. **Phyllis Snyder** (Samuel Frederick Snyder, Joseph Nicholas Snyder, Mary Jane Campbell, Nicholas Campbell, Elizabeth Shipman, Nicholas Shipman, Harmon Shipman (Schuppmann), Herman) was born 1924.
Phyllis married **Harold Boyer**.
They had the following children:
2891 M i. **Robert M. Boyer**.

2166. **Joyce L. Snyder**¹³ (Samuel Frederick Snyder, Joseph Nicholas Snyder, Mary Jane Campbell, Nicholas Campbell, Elizabeth Shipman, Nicholas Shipman, Harmon Shipman (Schuppmann), Herman) was born 1928 in Northumberland Co., Pennsylvania.

Joyce married **Richard P. Burd**, son of Willard K. Burd and Mary E. Jones. Richard was born 27 Apr 1925 in Shamokin, Northumberland Co., Pennsylvania. He died 27 Aug 1975 in Northumberland Co., Pennsylvania and was buried¹⁴ in Ash Grove United Brethren Church Cem., Shamokin Twp., Northumberland Co., Pennsylvania.

They had the following children:

2892 F i. **Linette Burd**.

Linette married **John Moyer**.

2170. **David L. Thomas** (Roy C. Thomas, Ella A. Johnson, Elizabeth M. Campbell, Nicholas Campbell, Elizabeth Shipman, Nicholas Shipman, Harmon Shipman (Schuppmann), Herman) was born 4 Dec 1931.

David married **Alice R. Horne**, daughter of Harlan E. Horne and Viola C. Ernest. Alice was born 5 Dec 1932.

They had the following children:

2893 F i. **Ann M. Thomas** was born 4 Mar 1960.

2894 M ii. **Kay L. Thomas** was born 25 Dec 1962.

2171. **John M. Thomas** (Roy C. Thomas, Ella A. Johnson, Elizabeth M. Campbell, Nicholas Campbell, Elizabeth Shipman, Nicholas Shipman, Harmon Shipman (Schuppmann), Herman) was born 18 Mar 1933.

John married **Janet Rishel**. Janet was born 29 Jan 1940.

They had the following children:

2895 M i. **John M. Thomas Jr.** was born 18 Oct 1973.

2172. **Leona M. Small** (Ora E. Thomas, Ella A. Johnson, Elizabeth M. Campbell, Nicholas Campbell, Elizabeth Shipman, Nicholas Shipman, Harmon Shipman (Schuppmann), Herman) was born 9 Oct 1915.

Leona married **Alvin L. Hampton**. Alvin was born 24 Aug 1915.

They had the following children:

+ 2896 F i. **Diane R. Hampton** was born 27 Aug 1937.

+ 2897 M ii. **Gary L. Hampton** was born 7 Jun 1939.

+ 2898 F iii. **Beryl M. Hampton** was born 4 Sep 1942.

+ 2899 F iv. **Gail E. Hampton** was born 24 Jun 1945.

+ 2900 F v. **Trudy J. Hampton** was born 17 Oct 1951.

2901 M vi. **Rodney K. Hampton** was born 25 Feb 1953.

Rodney married **Shelly A. Appel**, daughter of Norman Eugene Appel and Lorraine M. Brown. Shelly was born 19 Oct 1953.

+ 2902 M vii. **Wade L. Hampton** was born 11 Sep 1955.

2173. **Grace A. Small** (Ora E. Thomas, Ella A. Johnson, Elizabeth M. Campbell, Nicholas Campbell, Elizabeth Shipman, Nicholas Shipman, Harmon Shipman (Schuppmann), Herman) was born 25 Sep 1923.

Grace married **Warren G. Klees**. Warren was born 6 Dec 1933.

They had the following children:

2903 M i. **David L. Klees** was born 26 Apr 1952.

2174. **Doris J. Small** (Ora E. Thomas, Ella A. Johnson, Elizabeth M. Campbell, Nicholas Campbell, Elizabeth Shipman, Nicholas Shipman, Harmon Shipman (Schuppmann), Herman) was born 26 Oct 1929.

Doris married (1) **Carl L. Yocum**. Carl was born 3 May 1929.

They had the following children:

+ 2904 F i. **Cynthia D. Yocum** was born 4 Mar 1949.

+ 2905 M ii. **Carl L. Yocum Jr.** was born 4 Sep 1950.

2906 F iii. **Belinda J. Yocum** was born 8 May 1970.

2907 F iv. **Melinda M. Yocum** was born 8 May 1970.

Doris also married (2) **Max C. Tomashefski**. Max was born 7 Sep 1927.

2175. **Delores J. Small** (Ora E. Thomas, Ella A. Johnson, Elizabeth M. Campbell, Nicholas Campbell, Elizabeth Shipman, Nicholas Shipman, Harmon Shipman (Schuppmann), Herman) was born 26 Oct 1929.

Delores married **Guy G. Reese**. Guy was born 18 Jan 1927.

They had the following children:

2908 M i. **Brad T. Reese** was born 5 Jun 1970.

2176. **Zae E. Small** (Ora E. Thomas, Ella A. Johnson, Elizabeth M. Campbell, Nicholas Campbell, Elizabeth Shipman, Nicholas Shipman, Harmon Shipman (Schuppmann), Herman) was born 24 May 1934.

Zae married **Charles J. Haas**¹⁵, son of Joseph E. Haas and Wilhelmina E. Shultz, on 3 Sep 1952. Charles was born 21 Nov 1929 in Montour Co./, Pennsylvania. He died 3 Dec 2006 in Paxinos, Shamokin Twp., Northumberland Co., Pennsylvania and was buried in Northumberland Memorial Park Cem., Stonington, Northumberland Co., Pennsylvania.

Obituary for Charles J. Haas PAXINOS - Charles J. Haas, 77, of RR1 Paxinos, passed away at his home after an extended illness. He was born Nov. 21, 1929, in Montour County, a son of the late Joseph E. and Wilhelmina E. (Shultz) Haas. He married and they celebrated 53 years of marital union on Sept. 3. Charles was a 1947 graduate of Danville High School. He retired from Merck Corp. after 35 years as a laboratory technician. Charles was recently of the Catholic faith. He enjoyed farming, gardening, antiquing and collecting John Deere emboli. He also enjoyed his two dogs, Fritz and Gretta. He was preceded in death by one sister, Rose Wemple. Visitors may call 7 to 9 p.m. Wednesday at the Davd T. Zweier Funeral Home Inc., 157 Chestnut St., Sunbury. The funeral will be conducted at 10:30 a.m. Thursday at the funeral home by Father William Haviland of St. Monica's Catholic Church officiating. Burial will be in Northumberland Memorial Park, Stonington.

Charles and Zae had the following children:

- + 2909 F i. **Debra A. Haas** was born 7 Jul 1953.
- + 2910 F ii. **Rose M. Haas** was born 26 Jul 1954.
- 2911 F iii. **Linda E. Haas** was born 26 Aug 1955.
Linda married **Gerald Burk**. Gerald was born 14 Jul 1956.
- 2912 M iv. **Ronald J. Haas** was born 16 Apr 1957.
- + 2913 F v. **Kathleen R. Haas** was born 21 Dec 1958.
- + 2914 F vi. **Sandra K. Haas** was born 8 Feb 1961.
- 2915 F vii. **Denise A. Haas** was born 21 Mar 1972.

2177. **Fae E. Small** (Ora E. Thomas, Ella A. Johnson, Elizabeth M. Campbell, Nicholas Campbell, Elizabeth Shipman, Nicholas Shipman, Harmon Shipman (Schuppmann), Herman) was born 24 May 1934.

Fae married **Edward P. Francis Jr.**. Edward was born 18 Feb 1938.

They had the following children:

- 2916 M i. **Dale S. Francis** was born 16 May 1970.
- 2917 F ii. **Lynette E. Francis** was born 27 Apr 1972.

2179. **Roberta Gilger** (Ray R. Gilger, Hannah N. Johnson, Elizabeth M. Campbell, Nicholas Campbell, Elizabeth Shipman, Nicholas Shipman, Harmon Shipman (Schuppmann), Herman) was born 9 Oct 1914. She died 23 Aug 1994 and was buried in Pine Hill Cem., Elysburg, Ralpho Twp., Northumberland Co., Pennsylvania.

Roberta married **P. Martin Swank**, son of Percy Nathan Swank and Margaret G. Roadarmel. P. Martin Swank was born 27 Nov 1909. He died 23 Mar 1992.

They had the following children:

- 2918 M i. **Martin E. Swank** was born 16 Sep 1939.
Martin married **Sally Raub**.
- 2919 M ii. **Kenneth L. Swank** was born 24 Feb 1949.
- 2920 F iii. **Ellen M. Swank** was born 28 Aug 1953.

2180. **Ethel Gilger** (Ray R. Gilger, Hannah N. Johnson, Elizabeth M. Campbell, Nicholas Campbell, Elizabeth Shipman, Nicholas Shipman, Harmon Shipman (Schuppmann), Herman) was born 1916.

Ethel married **Kermit Haas**.

They had the following children:

- + 2921 M i. **Kermit Haas Jr.**
- + 2922 F ii. **Darlene Haas**.

2181. **Chester Gilger** (Ray R. Gilger, Hannah N. Johnson, Elizabeth M. Campbell, Nicholas Campbell, Elizabeth Shipman, Nicholas Shipman, Harmon Shipman (Schuppmann), Herman) was born 14 May 1917. He died 12 Jan 1998.

Chester married **Flora Haupt**.

They had the following children:

2923 M i. **Lonald Gilger**.

2183. **Evelyn Schlegel** (Grace E. Gilger, Hannah N. Johnson, Elizabeth M. Campbell, Nicholas Campbell, Elizabeth Shipman, Nicholas Shipman, Harmon Shipman (Schuppmann), Herman) was born 6 Apr 1920.

Evelyn married **Roy C. Vought**, son of Walter Clark Vought and Katherine A. Teitsworth. Roy was born 30 Aug 1920. He died 19 Jun 1977.

They had the following children:

+ 2924 M i. William C. Vought is printed as #2636 on page 390.

+ 2925 F ii. Sandra E. Vought is printed as #2637 on page 390.

2185. **Mary I. Johnson** (William A. Johnson, Briton McClellan Johnson, Elizabeth M. Campbell, Nicholas Campbell, Elizabeth Shipman, Nicholas Shipman, Harmon Shipman (Schuppmann), Herman) was born 10 Mar 1913.

Mary married **Harold E. Fetterolf**.

They had the following children:

2926 F i. **Patsy Fetterolf**.

2186. **John Johnson** (William A. Johnson, Briton McClellan Johnson, Elizabeth M. Campbell, Nicholas Campbell, Elizabeth Shipman, Nicholas Shipman, Harmon Shipman (Schuppmann), Herman).

He had the following children:

2927 M i. **William Johnson**.

2190. **Miriam Lewis** (Laura Johnson, Briton McClellan Johnson, Elizabeth M. Campbell, Nicholas Campbell, Elizabeth Shipman, Nicholas Shipman, Harmon Shipman (Schuppmann), Herman) was born 27 Mar 1921. She died 1970.

Miriam married **James L. Swank**, son of Samuel J. Swank and Bertha M. Zimmerman. James was born 20 Dec 1917.

They had the following children:

+ 2928 F i. **Elizabeth L. "Betty" Swank** was born 14 Jan 1945.

+ 2929 F ii. **Beatrice E. Swank** was born 22 Aug 1946.

2930 F iii. **Barbara Swank** was born 6 Jan 1950.

Barbara married **Ray J. Siple**.

2192. **George J. Henry** (Agnes M. Johnson, Briton McClellan Johnson, Elizabeth M. Campbell, Nicholas Campbell, Elizabeth Shipman, Nicholas Shipman, Harmon Shipman (Schuppmann), Herman) was born 24 May 1932.

George married **Marilyn Morgan**. Marilyn was born 2 Feb 1930.

George and Marilyn had the following children:

- 2931 F i. **Susan M. Henry** was born 20 Jun 1961.
- 2932 M ii. **George Henry** was born 15 Jul 1963.

2193. **Peggy L. Johnson** (Philip M. Johnson, Briton McClellan Johnson, Elizabeth M. Campbell, Nicholas Campbell, Elizabeth Shipman, Nicholas Shipman, Harmon Shipman (Schuppmann), Herman) was born 30 Oct 1927 in Tharptown, Pennsylvania. She died 8 Jun 1982 in Northumberland Co., Pennsylvania and was buried¹⁶ in I.O.O.F. Cem., Trevorton Road, Shamokin, Coal Twp., Northumberland Co., Penn.

Peggy married **P. Wayne Erdman**. P. Wayne Erdman was born 28 Jul 1927. He was buried in I.O.O.F. Cem., Trevorton Road, Shamokin, Coal Twp., Northumberland Co., Penn.

They had the following children:

- 2933 F i. **Peggy A. Erdman** was born 23 Sep 1952.

2194. **Hester Slusser** (Elizabeth M. Johnson, Arthur E. Johnson, Elizabeth M. Campbell, Nicholas Campbell, Elizabeth Shipman, Nicholas Shipman, Harmon Shipman (Schuppmann), Herman).

Hester married **Harold Leiby**.

They had the following children:

- + 2934 F i. **Linda Leiby**.
- 2935 M ii. **David Leiby**.

David married **Irene Kuehala**.

2195. **Marvin J. Slusser** (Elizabeth M. Johnson, Arthur E. Johnson, Elizabeth M. Campbell, Nicholas Campbell, Elizabeth Shipman, Nicholas Shipman, Harmon Shipman (Schuppmann), Herman).

Marvin married **Anna Zadricka**.

They had the following children:

- 2936 M i. **Nelson Slusser**.
- + 2937 F ii. **Joann Slusser**.
- + 2938 F iii. **Donna Slusser**.
- + 2939 F iv. **Carol Slusser**.
- 2940 F v. **Lavella Slusser**.
- 2941 F vi. **Nancy Slusser**.
- 2942 F vii. **Marlyn Slusser**.
- 2943 M viii. **Leroy Slusser**.

2196. **Donald A. Slusser** (Elizabeth M. Johnson, Arthur E. Johnson, Elizabeth M. Campbell, Nicholas Campbell, Elizabeth Shipman, Nicholas Shipman, Harmon Shipman (Schuppmann), Herman).

Donald married **Beatrice McMurtrie**.

Donald and Beatrice had the following children:

- + 2944 M i. **Thomas Slusser.**
- + 2945 M ii. **Anthony Slusser.**
- 2946 M iii. **Michael Slusser.**

2197. **Chester H. Slusser** (Elizabeth M. Johnson, Arthur E. Johnson, Elizabeth M. Campbell, Nicholas Campbell, Elizabeth Shipman, Nicholas Shipman, Harmon Shipman (Schuppmann), Herman).

Chester married **Reba Leiby.**

They had the following children:

- + 2947 M i. **James Slusser.**

2198. **Adrian Slusser** (Elizabeth M. Johnson, Arthur E. Johnson, Elizabeth M. Campbell, Nicholas Campbell, Elizabeth Shipman, Nicholas Shipman, Harmon Shipman (Schuppmann), Herman).

Adrian married **Anne Simmons.**

They had the following children:

- + 2948 M i. **Stephen Slusser.**
- 2949 M ii. **Robert Slusser.**
- 2950 F iii. **Betty Slusser.**
- 2951 M iv. **Dale Slusser.**
- 2952 M v. **Dean Slusser.**
- 2953 M vi. **Adrian Slusser Jr..**

2199. **Elwood E. Johnson** (William E. Johnson, Arthur E. Johnson, Elizabeth M. Campbell, Nicholas Campbell, Elizabeth Shipman, Nicholas Shipman, Harmon Shipman (Schuppmann), Herman) was born 14 Jun 1923.

Elwood married **Jean Hayman.** Jean was born 4 Aug 1928.

They had the following children:

- 2954 F i. **Joanne L. Johnson** was born 6 Nov 1950.
- 2955 F ii. **Leslie E. Johnson** was born 3 Nov 1952.
- 2956 F iii. **Lisa A. Johnson** was born 9 Mar 1958.

2200. **Janice L. Johnson** (William E. Johnson, Arthur E. Johnson, Elizabeth M. Campbell, Nicholas Campbell, Elizabeth Shipman, Nicholas Shipman, Harmon Shipman (Schuppmann), Herman) was born 19 May 1925.

Janice married **William A. Pettit.** William was born 20 May 1925.

They had the following children:

- 2957 M i. **Thomas W. Pettit** was born 9 Nov 1949.
- 2958 F ii. **Kay L. Pettit** was born 23 Sep 1952.

2201. **Bonnie J. Johnson** (William E. Johnson, Arthur E. Johnson, Elizabeth M. Campbell, Nicholas Campbell, Elizabeth Shipman, Nicholas Shipman, Harmon Shipman (Schuppmann), Herman) was born 14 Dec 1942.

Bonnie married **Richard Rivkin**. Richard was born 15 Jul 1941.

They had the following children:

2959 M i. **William D. Rivkin** was born 9 May 1968.

2203. **Robert Watts** (Dora Johnson, Arthur E. Johnson, Elizabeth M. Campbell, Nicholas Campbell, Elizabeth Shipman, Nicholas Shipman, Harmon Shipman (Schuppmann), Herman) was born 10 Aug 1930.

Robert married **Patricia Plock**.

They had the following children:

2960 F i. **Roberta Watts**.

2961 F ii. **Vicki Watts**.

2962 M iii. **Raymond Watts**.

2204. **Raymond Watts** (Dora Johnson, Arthur E. Johnson, Elizabeth M. Campbell, Nicholas Campbell, Elizabeth Shipman, Nicholas Shipman, Harmon Shipman (Schuppmann), Herman) was born 25 Dec 1932.

Raymond married **Kay Adams**.

They had the following children:

2963 M i. **Curt Watts**.

2964 F ii. **Rene Watts**.

2965 M iii. **Raymond Watts**.

2205. **Charlotte Hopfer** (Ruth Johnson, Arthur E. Johnson, Elizabeth M. Campbell, Nicholas Campbell, Elizabeth Shipman, Nicholas Shipman, Harmon Shipman (Schuppmann), Herman) was born 12 Jan 1939.

Charlotte married **John Ickes**.

They had the following children:

2966 F i. **Melissa A. Ickes** was born 24 Aug 1965.

2967 F ii. **Ann M. Ickes** was born 13 Nov 1967.

2206. **Donna Hopfer** (Ruth Johnson, Arthur E. Johnson, Elizabeth M. Campbell, Nicholas Campbell, Elizabeth Shipman, Nicholas Shipman, Harmon Shipman (Schuppmann), Herman) was born 11 Jan 1946.

Donna married **Richard Robertson**.

They had the following children:

2968 F i. **Debbie Robertson** was born 21 Jan 1965.

2969 M ii. **Mark Robertson** was born 2 Dec 1968.

2215. **Betty Cook** (Ruth A. Leisenring, Hannah Elizabeth Haas, Lucinda Campbell, Nicholas Campbell, Elizabeth Shipman, Nicholas Shipman, Harmon Shipman (Schuppmann), Herman) was born 21 Feb 1917.

Betty married **Daniel Cox**. Daniel was born 8 Sep 1917.

They had the following children:

- + 2970 M i. **Gary D. Cox** was born 30 Dec 1943.
- + 2971 F ii. **Susan L. Cox** was born 5 Jun 1947.

2216. **George Cook** (Ruth A. Leisenring, Hannah Elizabeth Haas, Lucinda Campbell, Nicholas Campbell, Elizabeth Shipman, Nicholas Shipman, Harmon Shipman (Schuppmann), Herman) was born 6 Sep 1920.

George married **Donna Boyer**. Donna was born 9 Jan 1932.

They had the following children:

- 2972 F i. **Patricia Cook** was born 22 Jul 1954.
- 2973 F ii. **Deborah Cook** was born 26 Apr 1957.
- 2974 M iii. **Timothy Cook** was born 8 Feb 1960.

2217. **Rachel Cook** (Ruth A. Leisenring, Hannah Elizabeth Haas, Lucinda Campbell, Nicholas Campbell, Elizabeth Shipman, Nicholas Shipman, Harmon Shipman (Schuppmann), Herman) was born 21 Mar 1922.

Rachel married **Leon Hartman**, son of Harry E. Hartman and Grace K. Cleaver. Leon was born 3 Dec 1922.

They had the following children:

- + 2975 F i. **Cheryl Hartman** was born 28 Jun 1949.

2218. **Elizabeth Crowl** (Mary Leisenring, Hannah Elizabeth Haas, Lucinda Campbell, Nicholas Campbell, Elizabeth Shipman, Nicholas Shipman, Harmon Shipman (Schuppmann), Herman) was born 23 Mar 1919.

Elizabeth married **Hoyt Kelley**. Hoyt was born 5 Oct 1916.

They had the following children:

- + 2976 M i. **Allen Kelley** was born 31 Aug 1944.
- + 2977 M ii. **Dennis Kelley** was born 22 Mar 1950.
- 2978 F iii. **Linda Kelley** was born 16 Nov 1955.

2219. **Mary Jane Crowl** (Mary Leisenring, Hannah Elizabeth Haas, Lucinda Campbell, Nicholas Campbell, Elizabeth Shipman, Nicholas Shipman, Harmon Shipman (Schuppmann), Herman) was born 4 Jun 1923.

Mary married **Harry Moore**. Harry was born 29 Oct 1923.

They had the following children:

- 2979 F i. **Patricia Moore** was born 16 Jul 1946.

2980 M ii. **James Moore** was born 18 Apr 1960.

2220. **Anna L. Startzel** (Dorothy M. Leisenring, Hannah Elizabeth Haas, Lucinda Campbell, Nicholas Campbell, Elizabeth Shipman, Nicholas Shipman, Harmon Shipman (Schuppmann), Herman) was born 18 Aug 1926.

Anna married **Marshall R. Wardrop**. Marshall was born 15 Aug 1923.

They had the following children:

- + 2981 F i. **Donna L. Wardrop** was born 21 Apr 1948.
- 2982 M ii. **Richard T. Wardrop** was born 31 Jan 1954.
- 2983 F iii. **Barbara L. Wardrop** was born 15 Jul 1963.

2221. **Dorothy E. Richard** (Catherine A. Leisenring, Hannah Elizabeth Haas, Lucinda Campbell, Nicholas Campbell, Elizabeth Shipman, Nicholas Shipman, Harmon Shipman (Schuppmann), Herman) was born 21 Mar 1925.

Dorothy married **Donald Thomas**. Donald was born 8 Sep 1923.

They had the following children:

- + 2984 F i. **Barbara Jo Thomas** was born 23 May 1949.
- 2985 M ii. **Richard Thomas** was born 22 Jun 1953.
- 2986 M iii. **Charles Thomas** was born 5 Dec 1956.
- 2987 M iv. **John Thomas** was born 6 Dec 1962.

2222. **Donald R. Richard** (Catherine A. Leisenring, Hannah Elizabeth Haas, Lucinda Campbell, Nicholas Campbell, Elizabeth Shipman, Nicholas Shipman, Harmon Shipman (Schuppmann), Herman) was born 10 Aug 1933.

Donald married **Verda M. Koser**. Verda was born 21 Jun 1934.

They had the following children:

- + 2988 M i. **Donald R. Richard Jr.** was born 15 Oct 1953.
- 2989 M ii. **Gregory C. Richard** was born 12 Oct 1955.
- 2990 M iii. **Robert J. Richard** was born 23 Apr 1958.
- 2991 M iv. **Matthew A. Richard** was born 13 Jun 1962.
- 2992 M v. **Mark A. Richard** was born 28 Sep 1967.

2232. **Pearl E. Bailey** (Elwood Baily, Catherine Alverta Haas, Lucinda Campbell, Nicholas Campbell, Elizabeth Shipman, Nicholas Shipman, Harmon Shipman (Schuppmann), Herman).

Pearl married **Delberts Weikel**.

They had the following children:

- 2993 F i. **Lynette Weikel**.
- 2994 M ii. **Delmar E. Weikel**.
- 2995 M iii. **Jeffrey R. Weikel**.

2234. **Magdalena A. Lenhardt** (Myrtle Bailey, Catherine Alverta Haas, Lucinda Campbell, Nicholas Campbell, Elizabeth Shipman, Nicholas Shipman, Harmon Shipman (Schuppmann), Herman).

Magdalena married **Charles Roughton**.

They had the following children:

2996 F i. **Wilma I. Roughton**.

2997 F ii. **Cheryl A. Roughton**.

2998 M iii. **Nance M. Roughton**.

2999 M iv. **Charles Roughton**.

2236. **Catherine Lenhardt** (Myrtle Bailey, Catherine Alverta Haas, Lucinda Campbell, Nicholas Campbell, Elizabeth Shipman, Nicholas Shipman, Harmon Shipman (Schuppmann), Herman).

Catherine married **Clyde Tobias**.

They had the following children:

3000 M i. **George Tobias**.

3001 M ii. **Clyde Tobias Jr.**

3002 F iii. **Beverly Tobias**.

3003 M iv. **Raymond Tobias**.

3004 M v. **Kenneth Tobias**.

2237. **Mary J. Campbell** (Joseph R. Campbell, Ambrose B. Campbell, Joseph R. Campbell, Nicholas Campbell, Elizabeth Shipman, Nicholas Shipman, Harmon Shipman (Schuppmann), Herman) was born 3 Apr 1933.

Mary married **Robert F. Shoop**.

They had the following children:

3005 M i. **Jeff Shoop** was born 26 Dec 1957.

3006 M ii. **Greg Shoop** was born 4 Nov 1960.

2238. **Robert A. Campbell** (Robert M. Campbell, Ambrose B. Campbell, Joseph R. Campbell, Nicholas Campbell, Elizabeth Shipman, Nicholas Shipman, Harmon Shipman (Schuppmann), Herman) was born 10 May 1934.

Robert married **Mildred J. Dressler**.

They had the following children:

+ 3007 M i. **Robert A. Campbell Jr.** was born 26 Jul 1954.

+ 3008 M ii. **Steven O. Campbell** was born 24 Nov 1955.

2239. **David S. Campbell** (Robert M. Campbell, Ambrose B. Campbell, Joseph R. Campbell, Nicholas Campbell, Elizabeth Shipman, Nicholas Shipman, Harmon Shipman (Schuppmann), Herman) was born 9 Feb 1939.

David married **Mary R. Taylor**.

David and Mary had the following children:

- 3009 F i. **Elizabeth R. Campbell** was born 14 Oct 1968.
- 3010 F ii. **Laura E. Campbell** was born 9 Dec 1970.
- 3011 M iii. **Jonathan M. Campbell** was born 23 Nov 1974.

2240. **Janet E. Campbell** (Robert M. Campbell, Ambrose B. Campbell, Joseph R. Campbell, Nicholas Campbell, Elizabeth Shipman, Nicholas Shipman, Harmon Shipman (Schuppmann), Herman) was born 14 Apr 1942.

Janet married **Leonard A. Hoover**.

They had the following children:

- 3012 M i. **Keith A. Hoover** was born 4 Jun 1969.
- 3013 F ii. **Amy E. Hoover** was born 14 Apr 1972.

2243. **John S. Adams** (Hanna Campbell, Ambrose B. Campbell, Joseph R. Campbell, Nicholas Campbell, Elizabeth Shipman, Nicholas Shipman, Harmon Shipman (Schuppmann), Herman) was born 29 Dec 1941.

John married **Diane Rushen**.

They had the following children:

- 3014 M i. **Peter J. Adams** was born 27 Feb 1967.
- 3015 M ii. **Richard S. Adams** was born 17 Nov 1970.
- 3016 F iii. **Arianne Adams** was born 12 Sep 1977.

2244. **Janet Adams** (Hanna Campbell, Ambrose B. Campbell, Joseph R. Campbell, Nicholas Campbell, Elizabeth Shipman, Nicholas Shipman, Harmon Shipman (Schuppmann), Herman) was born 24 Feb 1943.

Janet married **John Gould Jr.**

They had the following children:

- 3017 M i. **John G. Gould III** was born 18 Sep 1969.
- 3018 M ii. **Stephen M. Gould** was born 9 May 1972.

2246. **Glen W. Frey** (Joseph L. Frey, Laura H. Campbell, Joseph R. Campbell, Nicholas Campbell, Elizabeth Shipman, Nicholas Shipman, Harmon Shipman (Schuppmann), Herman) was born 1936.

Glen married **Irene Wagner**.

They had the following children:

- 3019 F i. **Kathy E. Frey** was born 1970.
- 3020 M ii. **Craig A. Frey** was born 1972.

2247. **Laura C. Frey** (Joseph L. Frey, Laura H. Campbell, Joseph R. Campbell, Nicholas Campbell, Elizabeth Shipman, Nicholas Shipman, Harmon Shipman (Schuppmann), Herman) was born 9 Jun 1938.

Laura married **William C. McDonald**, son of Charles L. McDonald and Violet M. Chamberlain. William was born 28 Nov 1932.

They had the following children:

3021 F i. **Linda L. McDonald** was born 16 Sep 1960.

3022 M ii. **David L. McDonald** was born 27 Jan 1962.

2248. **Dorothy J. Frey** (George Washington Frey, Laura H. Campbell, Joseph R. Campbell, Nicholas Campbell, Elizabeth Shipman, Nicholas Shipman, Harmon Shipman (Schuppmann), Herman) was born 31 Oct 1931.

Dorothy married **John A. Carlson**.

They had the following children:

3023 M i. **David A. Carlson** was born 31 Jul 1954.

3024 F ii. **Lynda A. Carlson** was born 15 Mar 1956.

3025 F iii. **Nancy J. Carlson** was born 1 Aug 1957.

3026 M iv. **Wayne M. Carlson** was born 30 Sep 1960.

2250. **Joseph P. Getty** (Joseph A. Getty, Irene Campbell, Joseph R. Campbell, Nicholas Campbell, Elizabeth Shipman, Nicholas Shipman, Harmon Shipman (Schuppmann), Herman) was born 28 Jan 1947.

Joseph married **Colleen Duffy**.

They had the following children:

3027 M i. **Joseph T. Getty** was born 4 Aug 1976.

2256. **Marcia J. Diehl** (Albert R. Diehl, Cora H. Brown, Esther A. Campbell, Nicholas Campbell, Elizabeth Shipman, Nicholas Shipman, Harmon Shipman (Schuppmann), Herman) was born 1 Apr 1939.

Marcia married **Scotty Casey**. Scotty was born 6 Feb 1937.

They had the following children:

3028 F i. **Jody M. Casey** was born 26 Feb 1959. She died 5 Nov 1963.

3029 F ii. **Kimberly M. Casey** was born 24 Apr 1962.

3030 M iii. **Michael S. Casey** was born 25 Nov 1966.

3031 M iv. **Matthew S. Casey** was born 3 Nov 1968.

2260. **Blendyne W. Cook** (Florence M. Campbell, Clark M. Campbell, William S. Campbell, Nicholas Campbell, Elizabeth Shipman, Nicholas Shipman, Harmon Shipman (Schuppmann), Herman) was born 10 Jun 1929.

Blendyne married **Gilbert G. Swank**, son of Kimber A. Swank and Zora E. Lewis. Gilbert was born 30 Sep 1924.

They had the following children:

+ 3032 M i. **Dennis W. Swank** was born 14 Jun 1957.

2261. **Stanford G. Cook** (Florence M. Campbell, Clark M. Campbell, William S. Campbell, Nicholas Campbell, Elizabeth Shipman, Nicholas Shipman, Harmon Shipman (Schuppmann), Herman) was born 14 Jun 1931.

Stanford married **Carol Adams**, daughter of Clyde W. Adams and Hilda Boyer. Carol was born 24 Oct 1938.

They had the following children:

- 3033 M i. **Todd Cook** was born 5 Nov 1963.
3034 F ii. **Jody Cook** was born 14 Jun 1967.

2262. **Chester D. Cook** (Florence M. Campbell, Clark M. Campbell, William S. Campbell, Nicholas Campbell, Elizabeth Shipman, Nicholas Shipman, Harmon Shipman (Schuppmann), Herman) was born 3 Sep 1932.

Chester married **Ruth W. Brown**. Ruth was born 30 Sep 1938.

They had the following children:

- 3035 F i. **Lisa M. Cook** was born 7 Jun 1960.
 Lisa married **Leonard F. Shultz**.
3036 F ii. **Karen M. Cook** was born 21 May 1963.
 Karen married **Gary R. Marinelli**.

2263. **Roger Clark Miller** (Annie Louisa Campbell, Clark M. Campbell, William S. Campbell, Nicholas Campbell, Elizabeth Shipman, Nicholas Shipman, Harmon Shipman (Schuppmann), Herman) was born 1931.

Roger married **Joan Kautter**. Joan was born 1935 in Lebanon Co., Pennsylvania.

They had the following children:

- 3037 F i. **Roseann Lee Miller** was born 1959.
+ 3038 F ii. **Susanne Louise Miller** was born 1961.
3039 F iii. **Tracy Diane Miller** was born 1965.
3040 F iv. **Heidi Joy Miller** was born 1966.

2264. **Jane Ann Miller** (Annie Louisa Campbell, Clark M. Campbell, William S. Campbell, Nicholas Campbell, Elizabeth Shipman, Nicholas Shipman, Harmon Shipman (Schuppmann), Herman) was born 1944.

Jane married **Robert Robel**. The marriage ended in divorce. Robert was born 1944.

They had the following children:

- + 3041 M i. **Robert J. Robel** was born 1963.
3042 M ii. **James H. Robel** was born 1966.

2265. **Arnold Campbell Jr.** (Arnold B. Campbell, Clark M. Campbell, William S. Campbell, Nicholas Campbell, Elizabeth Shipman, Nicholas Shipman, Harmon Shipman (Schuppmann), Herman).

Arnold married **Shirley Conners**.

Arnold and Shirley had the following children:

- 3043 M i. **Arnold Campbell.**
- 3044 M ii. **Brian Campbell.**

2266. **Elaine Campbell** (Arnold B. Campbell, Clark M. Campbell, William S. Campbell, Nicholas Campbell, Elizabeth Shipman, Nicholas Shipman, Harmon Shipman (Schuppmann), Herman).

Elaine married **Michael Duran.**

They had the following children:

- 3045 F i. **Lori Duran.**
- 3046 M ii. **Michael Duran.**
- 3047 F iii. **Susie Duran.**
- 3048 M iv. **Thomas Duran.**

2267. **Helen Campbell** (Arnold B. Campbell, Clark M. Campbell, William S. Campbell, Nicholas Campbell, Elizabeth Shipman, Nicholas Shipman, Harmon Shipman (Schuppmann), Herman).

Helen married (1) **Bertram Sipple.**

They had the following children:

- 3049 F i. **Virginia Sipple.**
- 3050 F ii. **Betty J. Sipple.**

Helen also married (2) **Charles Swank.**

2268. **Warren Campbell** (Arnold B. Campbell, Clark M. Campbell, William S. Campbell, Nicholas Campbell, Elizabeth Shipman, Nicholas Shipman, Harmon Shipman (Schuppmann), Herman).

Warren married (1) **Tish Sponenberg.**

They had the following children:

- 3051 F i. **Shelby Campbell.**
- 3052 M ii. **Joseph J. Campbell.**

Warren also married (2) **Cathy Camray.**

2269. **Annie Diehl** (Iola Campbell, Clark M. Campbell, William S. Campbell, Nicholas Campbell, Elizabeth Shipman, Nicholas Shipman, Harmon Shipman (Schuppmann), Herman).

Annie married **Robert Hassinger.**

They had the following children:

- 3053 F i. **Anita Hassinger.**
- 3054 M ii. **William Hassinger.**
- 3055 M iii. **Robert Hassinger.**
- 3056 F iv. **Tricia Hassinger.**

2274. **Margaret E. Diehl** (Iola Campbell, Clark M. Campbell, William S. Campbell, Nicholas Campbell, Elizabeth Shipman, Nicholas Shipman, Harmon Shipman (Schuppmann), Herman).

Margaret married **Marlin L. Moore**.

They had the following children:

- 3057 F i. **Terrie C. Moore** was born 1955.
- + 3058 M ii. **Thomas L. Moore** was born 1956.
- 3059 M iii. **Scott R. Moore** was born 1966.

2287. **Delores Stewart** (Roy V. Stewart, Mary Elizabeth Hile, John C. Hile, Hannah Campbell, Elizabeth Shipman, Nicholas Shipman, Harmon Shipman (Schuppmann), Herman) was born 1 Oct 1930.

Delores married **Kenneth G. Sniedman**.

They had the following children:

- 3060 M i. **Daniel Sniedman** was born 21 Apr 1951.
Daniel married **Irene Silveti**.
- 3061 M ii. **Michael Sniedman** was born 18 Oct 1954.
Michael married **Rebecca Strausser**.
- 3062 F iii. **Lourie J. Sniedman** was born 8 Jan 1963.

2289. **Nancy R. Stewart** (James F. Stewart, Mary Elizabeth Hile, John C. Hile, Hannah Campbell, Elizabeth Shipman, Nicholas Shipman, Harmon Shipman (Schuppmann), Herman) was born 10 Sep 1930.

Nancy married **LeRoy Henry**.

They had the following children:

- 3063 M i. **Richard J. Henry** was born 9 Jul 1951.
- + 3064 F ii. **Diana L. Henry** was born 14 Nov 1953.

2290. **Gloria D. Stewart** (James F. Stewart, Mary Elizabeth Hile, John C. Hile, Hannah Campbell, Elizabeth Shipman, Nicholas Shipman, Harmon Shipman (Schuppmann), Herman) was born 14 Aug 1933.

Gloria married (1) **Tom Albertson**.

They had the following children:

- 3065 M i. **James A. Albertson** was born 12 Jun 1955.
- 3066 M ii. **Tom C. Albertson** was born 20 May 1957.
- 3067 M iii. **Randy Albertson** was born 16 Feb 1959.

Gloria also married (2) **George Reese**.

2291. **Robert J. Stewart** (James F. Stewart, Mary Elizabeth Hile, John C. Hile, Hannah Campbell, Elizabeth Shipman, Nicholas Shipman, Harmon Shipman (Schuppmann), Herman) was born 2 Mar 1936.

Robert married **Gale Sudes**.

They had the following children:

3068 F i. **Mary K. Stewart** was born 17 Feb 1962.

2294. **Gary M. Kliss** (Ruth D. Stout, Katie Viola Hile, John C. Hile, Hannah Campbell, Elizabeth Shipman, Nicholas Shipman, Harmon Shipman (Schuppmann), Herman) was born 4 May 1951.

Gary married **Rayeann C. Ferrin**.

They had the following children:

3069 M i. **Brian M. Kliss** was born 17 Sep 1972.

2296. **Barbara I. Stout** (Kenneth A. Stout, Katie Viola Hile, John C. Hile, Hannah Campbell, Elizabeth Shipman, Nicholas Shipman, Harmon Shipman (Schuppmann), Herman) was born 17 Jan 1943.

Barbara married **Lloyd Young**.

They had the following children:

3070 M i. **Patrick L. Young** was born 16 Jun 1964.

3071 F ii. **Heather K. Young** was born 19 Sep 1969.

3072 M iii. **Michael J. Young** was born 17 Aug 1973.

3073 M iv. **Jeffery A. Young** was born 6 Sep 1975.

2301. **Lisabeth A. Shultz** (Henry H. Shultz, Rebecca Ellen Hile, John C. Hile, Hannah Campbell, Elizabeth Shipman, Nicholas Shipman, Harmon Shipman (Schuppmann), Herman) was born 11 Oct 1932.

Lisabeth married (1) **Roland J. Kishbaugh**.

They had the following children:

+ 3074 M i. **Edward J. Kishbaugh** was born 30 Nov 1953.

3075 M ii. **John R. Kishbaugh** was born 8 Sep 1958.

3076 F iii. **Beth A. Kishbaugh** was born 7 Sep 1959.

3077 F iv. **Molly J. Kishbaugh** was born 22 Mar 1961.

Lisabeth also married (2) **Jessie D. Allison**.

2302. **Wayne E. Shultz** (Henry H. Shultz, Rebecca Ellen Hile, John C. Hile, Hannah Campbell, Elizabeth Shipman, Nicholas Shipman, Harmon Shipman (Schuppmann), Herman) was born 2 Feb 1935.

Wayne married **Ellen M. Kuhn**.

They had the following children:

+ 3078 M i. **Charles W. Shultz** was born 11 Aug 1956.

3079 F ii. **Jovi M. Shultz** was born 23 Nov 1957.

3080 F iii. **Stacy L. Shultz** was born 12 Nov 1958.

Stacy married **Kevin Bisset**.

3081 F iv. **Peggy S. Shultz** was born 1 Mar 1960.

3082 M v. **Eugene D. Shultz** was born 15 Dec 1962.

2303. **Daniel H. Shultz** (Henry H. Shultz, Rebecca Ellen Hile, John C. Hile, Hannah Campbell, Elizabeth Shipman, Nicholas Shipman, Harmon Shipman (Schuppmann), Herman) was born 15 Jun 1945.

Daniel married **Virginia K. Gunther**.

They had the following children:

3083 F i. **Danette M. Shultz** was born 19 Mar 1966.

3084 M ii. **Shawn H. Shultz** was born 2 Aug 1967.

2306. **Sandra Lee Libby**¹⁷ (Margaret Dorothea Haines, Agnes Divinnia Hile, John C. Hile, Hannah Campbell, Elizabeth Shipman, Nicholas Shipman, Harmon Shipman (Schuppmann), Herman) was born 15 May 1939 in Sunbury, Northumberland Co., Pennsylvania.

Sandra married **Claude William Jr. Mengle**, son of Claude William Mengle and Helen Josephine Reeder, in 1957 in Sunbury, Northumberland Co., Pennsylvania. Claude was born 6 Sep 1938 in Sunbury, Northumberland Co., Pennsylvania.

They had the following children:

3085 F i. **Stephanie Libby Mengle**¹⁸ was born 16 Oct 1957 in Sunbury, Northumberland Co., Pennsylvania.

Stephanie married **James Marlin Riegel** on 21 Sep 1985.

+ 3086 F ii. **Shelley Dawn Mengle** was born 21 Sep 1958.

+ 3087 F iii. **Wendy Sue Mengle** was born 5 Nov 1959.

+ 3088 F iv. **Amy Jo Mengle** was born 24 Jun 1961.

2311. **David Crowl** (Grace M. Adams, Daisy E. Yocum, Johanna Hile, Hannah Campbell, Elizabeth Shipman, Nicholas Shipman, Harmon Shipman (Schuppmann), Herman) was born 15 Jan 1915.

David married (1) **Lillian Sanborn**. Lillian was born 14 Jun 1924.

They had the following children:

+ 3089 M i. **Charles A. Crowl** was born 3 Oct 1947.

3090 M ii. **Daniel A. Crowl** was born 4 Aug 1949.

Daniel married **Julia DuRocher**.

+ 3091 F iii. **Claire M. Crowl** was born 27 Jul 1951.

David also married (2) **Joyce Jones**. Joyce was born 9 Dec 1918.

2312. **Eleanor Crowl** (Grace M. Adams, Daisy E. Yocum, Johanna Hile, Hannah Campbell, Elizabeth Shipman, Nicholas Shipman, Harmon Shipman (Schuppmann), Herman) was born 17 Jan 1918.

Eleanor married **Roy S. Zachary**. Roy was born 18 Mar 1919.

They had the following children:

+ 3092 F i. **Mary F. Zachary** was born 14 Sep 1942.

+ 3093 M ii. **James A. Zachary** was born 14 Mar 1945.

- + 3094 F iii. **Ellen G. Zachary** was born 29 May 1947.
- + 3095 F iv. **Kathryn A. Zachary** was born 16 Aug 1949.

2314. **Lillian Ruth Adams** (Frederick F. Adams, Daisy E. Yocum, Johanna Hile, Hannah Campbell, Elizabeth Shipman, Nicholas Shipman, Harmon Shipman (Schuppmann), Herman) was born 8 Apr 1919.

Lillian married (1) **Lawrence Fitzpatrick**.

Lillian also married (2) **Richard Biddler**. Richard was born 18 Aug 1918.

They had the following children:

- 3096 F i. **Barbara H. Biddler** was born 11 Nov 1944.
Barbara married (1) **Lee Carson**.
Barbara also married (2) **Thomas Griffin**.
Barbara also married (3) **Frank Spain**.
- + 3097 M ii. **Frederick A. Biddler** was born 2 Dec 1950.

2315. **Barbara E. Adams** (Frederick F. Adams, Daisy E. Yocum, Johanna Hile, Hannah Campbell, Elizabeth Shipman, Nicholas Shipman, Harmon Shipman (Schuppmann), Herman) was born 21 Jul 1921.

Barbara married (1) **Edwin H. Unger**. Edwin was born 18 Aug 1922. He died 11 Mar 1951.

They had the following children:

- + 3098 M i. **Edwin F. Unger** was born 27 Nov 1946.

Barbara also married (2) **Richard Frederick**. Richard was born 7 Apr 1924.

They had the following children:

- 3099 F ii. **Kimberle A. Frederick** was born 28 Feb 1956.
- 3100 M iii. **David R. Frederick** was born 6 May 1959.
- 3101 F iv. **Kristin L. Frederick** was born 6 May 1959.

2316. **C. Louise Reed** (Sarah J. Adams, Daisy E. Yocum, Johanna Hile, Hannah Campbell, Elizabeth Shipman, Nicholas Shipman, Harmon Shipman (Schuppmann), Herman) was born 6 Aug 1922.

C. Louise Reed married **Richard A. Shade**. Richard was born 22 Jan 1923.

They had the following children:

- + 3102 F i. **Cynthia L. Shade** was born 2 Sep 1943.
- + 3103 F ii. **Frances A. Shade** was born 18 Aug 1946 and died 5 Aug 1973.

2317. **John N. Reed** (Sarah J. Adams, Daisy E. Yocum, Johanna Hile, Hannah Campbell, Elizabeth Shipman, Nicholas Shipman, Harmon Shipman (Schuppmann), Herman) was born 5 Nov 1924.

John married **Ruth M. McKeever**. Ruth was born 13 Sep 1928.

John and Ruth had the following children:

- 3104 M i. **John F. Reed.**
- 3105 F ii. **Kelly A. Reed.**

2318. **Patricia Adams** (Lewis Adams, Daisy E. Yocum, Johanna Hile, Hannah Campbell, Elizabeth Shipman, Nicholas Shipman, Harmon Shipman (Schuppmann), Herman) was born 28 Feb 1943.

Patricia married **C. William Finady III**. C. William Finady III was born 30 Mar 1943.

They had the following children:

- 3106 M i. **C. William Finady IV** was born 29 Jun 1968.

2320. **Dawn M. Yocum** (Clarence L. Yocum, Elwood E. Yocum, Johanna Hile, Hannah Campbell, Elizabeth Shipman, Nicholas Shipman, Harmon Shipman (Schuppmann), Herman) was born 18 Jan 1929.

Dawn married **George Betz**, son of Charles F. Betz Jr. and Mildred L. Swank. George was born 16 Apr 1926.

They had the following children:

- + 3107 F i. **Barbara J. Betz** was born 2 Feb 1948.
- + 3108 F ii. **Melanie K. Betz** was born 2 Jun 1951.

2326. **Vernise E. Yocum** (George V. Yocum, Raymond E. Yocum, Johanna Hile, Hannah Campbell, Elizabeth Shipman, Nicholas Shipman, Harmon Shipman (Schuppmann), Herman) was born 24 Feb 1943.

Vernise married **Donald E. Pelzel**.

They had the following children:

- 3109 F i. **Kelly C. Pelzel** was born 15 Jan 1965.
- 3110 M ii. **Timothy J. Pelzel** was born 15 Feb 1967.

2328. **Judith A. Yocum** (Clark A. Yocum, Raymond E. Yocum, Johanna Hile, Hannah Campbell, Elizabeth Shipman, Nicholas Shipman, Harmon Shipman (Schuppmann), Herman) was born 15 Nov 1940.

Judith married **Thomas Check**.

They had the following children:

- 3111 M i. **Daniel C. Check** was born 7 Aug 1966.
- 3112 F ii. **Juliana M. Check** was born 12 Sep 1969.

2329. **Thomas C. Yocum** (Clark A. Yocum, Raymond E. Yocum, Johanna Hile, Hannah Campbell, Elizabeth Shipman, Nicholas Shipman, Harmon Shipman (Schuppmann), Herman) was born 19 Feb 1942.

Thomas married **Beverly J. Opsitnick**.

They had the following children:

- 3113 M i. **Douglas C. Yocum** was born 2 Oct 1971.

- 3114 M ii. **Gregory T. Yocum** was born 30 Mar 1973.
2330. **Robert Y. Mattern** (Dorothy A. Yocum, Henry H. Yocum, Johanna Hile, Hannah Campbell, Elizabeth Shipman, Nicholas Shipman, Harmon Shipman (Schuppmann), Herman) was born 1 Feb 1938.
- Robert married **Christel Rosteck**. Christel was born 28 Aug 1938.
- They had the following children:
- 3115 F i. **Linda M. Mattern** was born 19 Sep 1962.
- 3116 M ii. **Thomas D. Mattern** was born 3 May 1963.
- 3117 M iii. **Jeffrey M. Mattern** was born 12 Sep 1967.
2331. **Nancy L. Mattern** (Dorothy A. Yocum, Henry H. Yocum, Johanna Hile, Hannah Campbell, Elizabeth Shipman, Nicholas Shipman, Harmon Shipman (Schuppmann), Herman) was born 1 Oct 1942.
- Nancy married **Ronald L. Arnold**. Ronald was born 24 Aug 1938.
- They had the following children:
- 3118 M i. **Ronald L. Arnold II** was born 12 Nov 1964.
- 3119 F ii. **Evonne M. Arnold** was born 19 Apr 1968.
2333. **James A. Seid** (Elva E. Yocum, Henry H. Yocum, Johanna Hile, Hannah Campbell, Elizabeth Shipman, Nicholas Shipman, Harmon Shipman (Schuppmann), Herman) was born 8 Dec 1944.
- James married **Ruth Brecker**.
- They had the following children:
- 3120 M i. **Michael Seid**.
2334. **Donald H. Yocum II** (Donald H. Yocum, Henry H. Yocum, Johanna Hile, Hannah Campbell, Elizabeth Shipman, Nicholas Shipman, Harmon Shipman (Schuppmann), Herman) was born 1 Jan 1945.
- Donald married **Barbara Quinn**.
- They had the following children:
- 3121 F i. **Amy S. Yocum** was born 28 Oct 1967.
- 3122 M ii. **Donald H. Yocum III** was born 18 Jan 1969.
- 3123 F iii. **Heather A. Yocum** was born 25 Sep 1971.
2335. **David R. Yocum** (Donald H. Yocum, Henry H. Yocum, Johanna Hile, Hannah Campbell, Elizabeth Shipman, Nicholas Shipman, Harmon Shipman (Schuppmann), Herman) was born 26 Oct 1946.
- David married **Susan Reichner**.
- They had the following children:
- 3124 F i. **Stacey A. Yocum** was born 6 Apr 1970.
2336. **Daniel R. Yocum** (Donald H. Yocum, Henry H. Yocum, Johanna Hile, Hannah Campbell, Elizabeth

Shipman, Nicholas Shipman, Harmon Shipman (Schuppmann), Herman) was born 22 May 1949.

Daniel married **Annie M. Decates**.

They had the following children:

3125 F i. **Mary A. Yocum** was born 8 Dec 1969.

3126 M ii. **Daniel R. Yocum** was born 27 Oct 1973.

2339. **Robert L. Yocum** (Lemoin I. Yocum, Albert O. Yocum, Johanna Hile, Hannah Campbell, Elizabeth Shipman, Nicholas Shipman, Harmon Shipman (Schuppmann), Herman) was born 10 Jun 1953.

Robert married **Jane A. Hannigan**. Jane was born 27 Jul 1954.

They had the following children:

3127 M i. **Bradley J. Yocum** was born 17 Apr 1985.

3128 M ii. **Robert A. Yocum** was born 3 Oct 1988.

2340. **Liza A. Yocum** (James A. Yocum, Jesse L. Yocum, Johanna Hile, Hannah Campbell, Elizabeth Shipman, Nicholas Shipman, Harmon Shipman (Schuppmann), Herman) was born 11 Oct 1951.

Liza married **David B. Davies**. David was born 6 Dec 1950.

They had the following children:

3129 M i. **Brian B. Davies** was born 4 Dec 1980.

3130 F ii. **Hilary L. Davies** was born 20 Jun 1982.

2341. **Deborah L. Yocum** (James A. Yocum, Jesse L. Yocum, Johanna Hile, Hannah Campbell, Elizabeth Shipman, Nicholas Shipman, Harmon Shipman (Schuppmann), Herman) was born 10 Oct 1953.

Deborah married **Leonard C. Steiner**. Leonard was born 11 Jul 1950.

They had the following children:

3131 F i. **Rachel A. Steiner** was born 19 May 1979.

3132 M ii. **Douglas C. Steiner** was born 9 Sep 1982.

2343. **Margaret Thomas** (Benton Thomas, Elijah B. M. Thomas, Johanna Yocum, Jane Campbell, Elizabeth Shipman, Nicholas Shipman, Harmon Shipman (Schuppmann), Herman).

Margaret married **Roland O. Shaffer**.

They had the following children:

3133 F i. **Crissie Shaffer**.

Crissie married **Charles Brassington**.

2346. **Earl A. Chamberlain** (Jesse P. Chamberlain, Nettie Thomas, Johanna Yocum, Jane Campbell, Elizabeth Shipman, Nicholas Shipman, Harmon Shipman (Schuppmann), Herman) was born 21 May 1918. He died 11 Apr 1966 in Northumberland Co., Pennsylvania and was buried¹⁹ in Miller's Cross Roads Methodist Church Cem., Shamokin Twp., Northumberland Co., Pennsylvania.

Earl married **Betty I. Clayberger**. Betty was born 1923. She died in Northumberland Co., Pennsylvania and was buried²⁰ in Miller's Cross Roads Methodist Church Cem., Shamokin Twp.,

Northumberland Co., Pennsylvania.

They had the following children:

- 3134 M i. **Earl A. Chamberlain Jr.** was born 1951. He died 28 Jun 1968 in Northumberland Co., Pennsylvania and was buried²¹ in Miller's Cross Roads Methodist Church Cem., Shamokin Twp., Northumberland Co., Pennsylvania.

2348. **Carl L. Andrews** (Blanche O. Chamberlain, Nettie Thomas, Johanna Yocum, Jane Campbell, Elizabeth Shipman, Nicholas Shipman, Harmon Shipman (Schuppmann), Herman) was born 1922.

Carl married **Mary Isabel Fahringer**, daughter of Cameron S. Fahringer and Ellen A. Campbell. Mary was born 25 Oct 1922 in Elysburg, Ralpho Twp., Northumberland Co., Pennsylvania. She died 13 Dec 1970 in Montour Co., Pennsylvania and was buried²² in St. John's Lutheran (Vought's) Church Cem., Mayberry Twp., Montour Co., Pennsylvania.

They had the following children:

- 3135 M i. **Carl D. Andrews.**

- 3136 F ii. **Carla Andrews.**

Carla married **Gary Miller.**

- 3137 M iii. **Dennis Andrews.**

Dennis married **Mary.**

2349. **Betty Andrews** (Blanche O. Chamberlain, Nettie Thomas, Johanna Yocum, Jane Campbell, Elizabeth Shipman, Nicholas Shipman, Harmon Shipman (Schuppmann), Herman).

Betty married **George Daise.**

They had the following children:

- 3138 M i. **Thomas Daise.**

- 3139 F ii. **Sue Daise.**

2353. **Marvin L. Mensch** (Cloma R. Riegel, Esther R. Yocum, Ezariah D. Yocum, Jane Campbell, Elizabeth Shipman, Nicholas Shipman, Harmon Shipman (Schuppmann), Herman) was born 27 Feb 1924.

Marvin married **Alice Friday.** Alice was born 25 Jun 1926.

They had the following children:

- + 3140 F i. **Elaine E. Mensch** was born 3 Apr 1947.

- + 3141 M ii. **Gregory M. Mensch** was born 13 Nov 1949.

- + 3142 F iii. **Gail R. Mensch** was born 8 Apr 1951.

- 3143 F iv. **Patricia A. Mensch** was born 5 Jan 1964.

Patricia married **Vincent Timbers.**

2354. **Barbara J. Mensch** (Cloma R. Riegel, Esther R. Yocum, Ezariah D. Yocum, Jane Campbell, Elizabeth Shipman, Nicholas Shipman, Harmon Shipman (Schuppmann), Herman) was born 31 Jul 1934.

Barbara married **David R. Peifer**. David was born 25 Aug 1931.

They had the following children:

- 3144 M i. **David Peifer** was born 24 Jan 1959.
- 3145 M ii. **Brian Peifer** was born 27 Oct 1962.
- 3146 F iii. **Elizabeth Peifer** was born 3 Jun 1970.
- 3147 F iv. **Kathleen Peifer** was born 24 Apr 1975.

2355. **Leon Hartman** (Grace K. Cleaver, Laura Belle Yocum, Ezariah D. Yocum, Jane Campbell, Elizabeth Shipman, Nicholas Shipman, Harmon Shipman (Schuppmann), Herman) was born 3 Dec 1922.

Leon married **Rachel Cook**, daughter of Preston O. Cook and Ruth A. Leisenring. Rachel was born 21 Mar 1922.

They had the following children:

- + 3148 F i. Cheryl Hartman is printed as #2975 on page 411.

2356. **Beth Hartman** (Grace K. Cleaver, Laura Belle Yocum, Ezariah D. Yocum, Jane Campbell, Elizabeth Shipman, Nicholas Shipman, Harmon Shipman (Schuppmann), Herman).

Beth married **Jack Gardner**.

They had the following children:

- 3149 M i. **David Gardner** was born 11 May 1955.
- 3150 F ii. **Kathy J. Gardner** was born 3 Jun 1957.

Kathy married **William Nosbisch**.

2357. **Patricia A. Caldwell** (Emma V. Cleaver, Laura Belle Yocum, Ezariah D. Yocum, Jane Campbell, Elizabeth Shipman, Nicholas Shipman, Harmon Shipman (Schuppmann), Herman).

Patricia married **Ronald Turnbull**.

They had the following children:

- 3151 M i. **Mark Turnbull**.
- 3152 M ii. **Christopher Turnbull**.

2358. **Mary J. Caldwell** (Emma V. Cleaver, Laura Belle Yocum, Ezariah D. Yocum, Jane Campbell, Elizabeth Shipman, Nicholas Shipman, Harmon Shipman (Schuppmann), Herman).

Mary married **Gerald Christensen**.

They had the following children:

- 3153 F i. **Jessica Christensen**.
- 3154 M ii. **Jason Christensen**.

2359. **Joanne Crowl** (Charlotte R. Leisenring, Emma D. Yocum, Ezariah D. Yocum, Jane Campbell, Elizabeth Shipman, Nicholas Shipman, Harmon Shipman (Schuppmann), Herman) was born 16 Feb 1931 in Elysburg, Ralpho Twp., Northumberland Co., Pennsylvania.

Joanne married **Richard Reber**. Richard was born 20 Oct 1931.

They had the following children:

3155 M i. **Paul C. Reber** was born 26 Nov 1959.

2360. **Douglas Crowl** (Charlotte R. Leisenring, Emma D. Yocum, Ezariah D. Yocum, Jane Campbell, Elizabeth Shipman, Nicholas Shipman, Harmon Shipman (Schuppmann), Herman) was born 1 Dec 1934 in Elysburg, Ralpho Twp., Northumberland Co., Pennsylvania.

Douglas married **Jan Dancey**. Jan was born 23 Nov 1934.

They had the following children:

3156 F i. **Nancy Crowl** was born 29 May 1958.

3157 M ii. **Charles Crowl** was born 2 Feb 1960.

2361. **Albert M. Jones Jr.** (Mary J. Leisenring, Emma D. Yocum, Ezariah D. Yocum, Jane Campbell, Elizabeth Shipman, Nicholas Shipman, Harmon Shipman (Schuppmann), Herman) was born 1 Jun 1940.

Albert married **Melinda Woods**. Melinda was born 15 May 1943.

They had the following children:

3158 M i. **Albert M. Jones III** was born 9 Apr 1969.

3159 M ii. **Robert C. Jones** was born 25 Jan 1972.

2362. **Deanna Fetterolf** (Laura K. Leisenring, Emma D. Yocum, Ezariah D. Yocum, Jane Campbell, Elizabeth Shipman, Nicholas Shipman, Harmon Shipman (Schuppmann), Herman) was born 26 Aug 1937.

Deanna married **Paul Edmunds**. Paul was born 12 Aug 1938.

They had the following children:

3160 F i. **Anne L. Edmunds** was born 8 Dec 1963.

3161 F ii. **Denise Edmunds** was born 17 Apr 1966.

3162 M iii. **Jeffrey Edmunds** was born 10 Dec 1967.

2363. **Barry L. Fetterolf** (Laura K. Leisenring, Emma D. Yocum, Ezariah D. Yocum, Jane Campbell, Elizabeth Shipman, Nicholas Shipman, Harmon Shipman (Schuppmann), Herman) was born 1 Jan 1941.

Barry married **Helen Frecka**. Helen was born 25 Jun 1944.

They had the following children:

3163 M i. **Richard Fetterolf** was born 19 Mar 1966.

3164 M ii. **Robert Fetterolf** was born 26 Oct 1967.

3165 M iii. **David Fetterolf** was born 25 Oct 1971.

2364. **Nancy Leisenring** (Jacob E. Leisenring, Emma D. Yocum, Ezariah D. Yocum, Jane Campbell, Elizabeth Shipman, Nicholas Shipman, Harmon Shipman (Schuppmann), Herman) was born 24 Aug

1938.

Nancy married **David Tipka**. David was born 27 Oct 1936.

They had the following children:

- 3166 M i. **Peter Tipka** was born 18 Dec 1962.
- 3167 M ii. **Mark Tipka** was born 17 Sep 1965.
- 3168 F iii. **Adrian Tipka** was born 8 Jun 1970.
- 3169 F iv. **Jennifer Tipka** was born 17 Jun 1972.

2365. **Suzanne Leisenring** (Jacob E. Leisenring, Emma D. Yocum, Ezariah D. Yocum, Jane Campbell, Elizabeth Shipman, Nicholas Shipman, Harmon Shipman (Schuppmann), Herman) was born 1 Mar 1941.

Suzanne married **Jack Downing**. Jack was born 24 May 1945.

They had the following children:

- 3170 M i. **J. G. Downing** was born 22 May 1964.
- 3171 F ii. **Wendy Downing** was born 31 Mar 1967.

2366. **Jay Leisenring** (Jacob E. Leisenring, Emma D. Yocum, Ezariah D. Yocum, Jane Campbell, Elizabeth Shipman, Nicholas Shipman, Harmon Shipman (Schuppmann), Herman) was born 16 Sep 1945.

Jay married **Sharon Culbertson**. Sharon was born 24 May 1945.

They had the following children:

- 3172 M i. **Jason W. Leisenring** was born 28 Apr 1971.
- 3173 F ii. **Jessica L. Leisenring** was born 14 Nov 1972.
- 3174 M iii. **Jon M. Leisenring** was born 18 Jul 1977.

2367. **Irene Campbell** (Curtis Clement Campbell, William H. Campbell, John T. Campbell, Obadiah S. Campbell, Elizabeth Shipman, Nicholas Shipman, Harmon Shipman (Schuppmann), Herman).

Irene married **Milan Zlock**.

They had the following children:

- 3175 M i. **Milan Zlock Jr.**
- 3176 M ii. **Curtis Zlock**.

2368. **Robert Campbell** (Curtis Clement Campbell, William H. Campbell, John T. Campbell, Obadiah S. Campbell, Elizabeth Shipman, Nicholas Shipman, Harmon Shipman (Schuppmann), Herman).

Robert married **Shirley Sassaman**.

They had the following children:

- 3177 M i. **Robert Campbell**.
- 3178 F ii. **Catherine Campbell "Cathy"**.

2369. **Phyllis Campbell** (Curtis Clement Campbell, William H. Campbell, John T. Campbell, Obadiah S.

Campbell, Elizabeth Shipman, Nicholas Shipman, Harmon Shipman (Schuppmann), Herman).

Phyllis married **Donald Trimble**.

They had the following children:

- 3179 F i. **Leslie Trimble**.
- 3180 M ii. **Donald Trimble Jr.**
- 3181 M iii. **Curtis Trimble**.
- 3182 F iv. **Linda Trimble**.

2370. **Max Campbell** (Curtis Clement Campbell, William H. Campbell, John T. Campbell, Obadiah S. Campbell, Elizabeth Shipman, Nicholas Shipman, Harmon Shipman (Schuppmann), Herman).

Max married **Erla Houseknecht**.

They had the following children:

- 3183 F i. **Dixie Campbell**.
- 3184 F ii. **Diane Campbell**.
- 3185 F iii. **Cheryl Campbell**.
- 3186 F iv. **Caroline Campbell**.

2371. **Mary Isabel Fahringer** (Ellen A. Campbell, William H. Campbell, John T. Campbell, Obadiah S. Campbell, Elizabeth Shipman, Nicholas Shipman, Harmon Shipman (Schuppmann), Herman) was born 25 Oct 1922 in Elysburg, Ralpho Twp., Northumberland Co., Pennsylvania. She died 13 Dec 1970 in Montour Co., Pennsylvania and was buried²² in St. John's Lutheran (Vought's) Church Cem., Mayberry Twp., Montour Co., Pennsylvania.

Mary married **Carl L. Andrews**, son of Frank E. Andrews and Blanche O. Chamberlain. Carl was born 1922.

They had the following children:

- 3187 M i. Carl D. Andrews is printed as #3135 on page 362.
- 3188 F ii. Carla Andrews is printed as #3136 on page 362.
- 3189 M iii. Dennis Andrews is printed as #3137 on page 362.

2372. **Richard Campbell** (John L. Campbell, William H. Campbell, John T. Campbell, Obadiah S. Campbell, Elizabeth Shipman, Nicholas Shipman, Harmon Shipman (Schuppmann), Herman) was born 3 Mar 1933.

Richard married **Nancy Vogt**.

They had the following children:

- 3190 F i. **Cynthia Campbell** was born 23 Jan 1954.
Cynthia married **Rodney H. Bird**, son of David E. Bird and E. Arlene Newberry.
Rodney was born 2 Jan 1953.
- 3191 F ii. **Debbie K. Campbell** was born 21 Dec 1955.
Debbie married **Dennis Adams**.

3192 F iii. **Suzann E. Campbell** was born 7 Aug 1959.

3193 M iv. **Jon P. Campbell** was born 30 May 1963.

2378. **Robert F. Campbell** (Leon Campbell, Emory M. Campbell, John T. Campbell, Obadiah S. Campbell, Elizabeth Shipman, Nicholas Shipman, Harmon Shipman (Schuppmann), Herman) was born 25 Jun 1925.

Robert married **Marie A. Stump**. Marie was born 30 Aug 1926.

They had the following children:

+ 3194 M i. **Robert F. Campbell Jr.** was born 19 Nov 1948.

+ 3195 F ii. **Leola A. Campbell** was born 16 Sep 1952.

+ 3196 M iii. **Odene E. Campbell** was born 16 Mar 1957.

3197 F iv. **Beverly D. Campbell** was born 9 Dec 1958.

2379. **William Miller** (Mary E. Campbell, Jesse Campbell, John T. Campbell, Obadiah S. Campbell, Elizabeth Shipman, Nicholas Shipman, Harmon Shipman (Schuppmann), Herman) was born 6 Jun 1925.

William married **Elaine Reynolds**.

They had the following children:

+ 3198 F i. **Wanda Miller** was born 1945.

3199 F ii. **Linda Miller**.

2381. **Clarence Winter Jr.** (Catharine Campbell, Jesse Campbell, John T. Campbell, Obadiah S. Campbell, Elizabeth Shipman, Nicholas Shipman, Harmon Shipman (Schuppmann), Herman) was born 10 Dec 1918.

Clarence married **Beatrice Behm**.

They had the following children:

3200 M i. **Raymond Winter** was born 19 Jun 1941.

Raymond married **Karen Krispell**.

3201 M ii. **Thomas Winter** was born 15 Feb 1956.

2382. **Ammon Winter** (Catharine Campbell, Jesse Campbell, John T. Campbell, Obadiah S. Campbell, Elizabeth Shipman, Nicholas Shipman, Harmon Shipman (Schuppmann), Herman) was born 7 Jun 1920. He died 22 Jun 1963.

Ammon married (1) **Dorothy Dobson**.

They had the following children:

3202 F i. **Sandra Winter** was born 18 Aug 1941.

3203 M ii. **Ammon Winter Jr.** was born 31 Jan 1950.

3204 F iii. **Lucille Winter**.

Ammon also married (2) **Gloria Fox**.

2383. **Ruth Winter** (Catharine Campbell, Jesse Campbell, John T. Campbell, Obadiah S. Campbell, Elizabeth Shipman, Nicholas Shipman, Harmon Shipman (Schuppmann), Herman) was born 30 May 1921.

Ruth married **Walter James**.

They had the following children:

- + 3205 M i. **Walter James Jr.** was born 2 May 1942.
- + 3206 F ii. **Vicki L. James** was born 3 Nov 1950.

2384. **Betty Winter** (Catharine Campbell, Jesse Campbell, John T. Campbell, Obadiah S. Campbell, Elizabeth Shipman, Nicholas Shipman, Harmon Shipman (Schuppmann), Herman) was born 20 Oct 1925.

Betty married **Carl Farley**.

They had the following children:

- 3207 F i. **Kathy I. Farley** was born 31 Aug 1950.
 Kathy married **Donald Persun**.
- 3208 M ii. **Carl Farley II** was born 7 Feb 1952.
- 3209 M iii. **Robert Farley** was born 23 Nov 1954.

2385. **Margaret L. Campbell** (John W. Campbell, Jesse Campbell, John T. Campbell, Obadiah S. Campbell, Elizabeth Shipman, Nicholas Shipman, Harmon Shipman (Schuppmann), Herman) was born 29 Nov 1929.

Margaret married **Clayton Barto**.

They had the following children:

- + 3210 M i. **Barry Barto** was born 23 Jul 1947.
- + 3211 M ii. **Gary Barto** was born 12 Jul 1948.
- 3212 M iii. **Dennis Barto** was born 28 Jul 1949.
 Dennis married **Linda D. Breisford**.
- + 3213 M iv. **Dean Barto** was born 26 May 1953.
- 3214 F v. **Luanne Barto** was born 3 Aug 1961.

2386. **Mary E. Campbell** (John W. Campbell, Jesse Campbell, John T. Campbell, Obadiah S. Campbell, Elizabeth Shipman, Nicholas Shipman, Harmon Shipman (Schuppmann), Herman) was born 15 Aug 1931.

Mary married **Robert Bartlow**.

They had the following children:

- 3215 M i. **Robert Bartlow Jr.** was born Jan 1953. He died Apr 1969.
- 3216 M ii. **William Bartlow** was born 14 Apr 1954.
- 3217 F iii. **Betty Bartlow** was born 7 Oct 1955.
 Betty married **Gary Michael**.

+ 3218 M iv. **Dale Bartlow** was born 10 Jul 1957.

2388. **Beverly J. Campbell** (John W. Campbell, Jesse Campbell, John T. Campbell, Obadiah S. Campbell, Elizabeth Shipman, Nicholas Shipman, Harmon Shipman (Schuppmann), Herman) was born 18 Jun 1935.

Beverly married **George Barto**.

They had the following children:

3219 M i. **Roger D. Barto** was born 31 Aug 1954.

Roger married **Pamela Cronin**.

3220 M ii. **George Barto** was born 2 Mar 1956.

2390. **Janice L. Mowery** (Ruth S. Campbell, William Kimber Campbell, Edgar B. Campbell, Obadiah S. Campbell, Elizabeth Shipman, Nicholas Shipman, Harmon Shipman (Schuppmann), Herman) was born 7 Jul 1932 in Sunbury, Northumberland Co., Pennsylvania. She died 23 Feb 1971 in Sunbury, Northumberland Co., Pennsylvania and was buried²³ in Pomfret Manor Cem., Catawissa Ave., Sunbury, Northumberland Co., Pennsylvania.

Janice married **Alfred Knecht Jr.**

They had the following children:

3221 F i. **Beth A. Knecht**.

3222 M ii. **Keith Knecht**.

2391. **Marjorie Campbell Bower** (Irma Romaine Campbell, William Kimber Campbell, Edgar B. Campbell, Obadiah S. Campbell, Elizabeth Shipman, Nicholas Shipman, Harmon Shipman (Schuppmann), Herman).

Marjorie married (1) **Carson Swartzlander**.

They had the following children:

3223 M i. **James Swartzlander**.

+ 3224 F ii. **Suzanne Swartzlander**.

Marjorie also married (2) **Edward Murray Krankoskie**, son of John Krankoskie and Dorothy M. Konopic, on 29 Sep 1962 in Trinity Lutheran Church, Susquehanna Avenue, Sunbury, Northumberland Co., Pennsylvania.

The marriage ceremony was performed by Henry L. Reed, the Pastor of Trinity Lutheran Church. The witnesses were Preston S. Yeager and Anna Mae Zerbe/

Edward and Marjorie had the following children:

3225 F iii. **Karen Kay Krankoskie** was born 8 Dec 1963 in Sunbury, Northumberland Co., Pennsylvania.

3226 F iv. **Krystal Ann Krankoskie** was born in Sunbury, Northumberland Co., Pennsylvania.

3227 M v. **Edward Murray Krankoski Jr.** was born 9 Mar 1969 in Sunbury, Northumberland Co., Pennsylvania. He died²⁴ 2 Jun 1988 in Geisinger Medical Center, Danville, Montour Co., Pennsylvania.

Memorial Obituary for Edward M. Krankoskie

Jr.

SUNBURY-- Edward M. Krankoskie, Jr., 19, of 155 Broadway, died this morning in Geisinger Medical Center, Danville, of injuries sustained in a van accident Wednesday evening near Seven Points. Born in Sunbury, March 9, 1969, he was the son of Edward M. and Marjorie C. (Bower) Krankoskie of Sunbury. He was a 1987 graduate of Shikeliemy High School and worked at Time Markets, Route 890. Mr. Krankoskie was of the Lutheran faith. In addition to his parents, he is survived by his maternal grandfather, Harold W. Bower of Sunbury; four sisters, Mrs. Karen Schaffer and Krystal, both of Sunbury, April of Selinsgrove and Hollie, at home; a half brother, Jim Swartzlander of Lewisburg; and a half sister, Suzanne Haydt of Tucson, Ariz. Funderal arrangements will be announced Friday by the Zweier Funeral Home, Sunbury.

- 3228 F vi. **April Dawn Krankoskie** was born 3 Apr 1970 in Sunbury, Northumberland Co., Pennsylvania.

On February 15, 2003, April sent the following letter to the compiler, JSH:

Dear John,

Here is the book I was telling you about. I hope you can find more to explore. I have also included this newspaper article I came across, on my grandfather. I am sending you the original copy due to the fact I need to get a new ink cartridge. Harold Bower married Irma Campbell. Also I enclosed some documents on William and Annie Campbell. Please feel free to make yourself copies. So you may pass it on to your lovely children. Please return this stuff when you are finished making and reading the book. Thank you for sharing history with me. I wouldn't of been as complete without your help. Here is a few family pictures I came across. I would like them back as well. You're welcome to make copies of them as well. O. K. I am done gabbing now.

Take Care,
April Bohner

April married **Robert Bohner Jr.**, son of Robert Bohner Sr..

- 3229 F vii. **Hollie N. Krankoskie** was born in Sunbury, Northumberland Co., Pennsylvania.
Hollie married **Richard Fawver**.

2396. **Melvina E. Swank** (William E. Swank, Carrie E. Fox, Obadiah P. Fox, Elizabeth Campbell, Elizabeth Shipman, Nicholas Shipman, Harmon Shipman (Schuppmann), Herman) was born 10 Jan 1918 in Mayberry Twp., Montour Co., Pennsylvania. She died before Mar 2002 in Northumberland Co., Pennsylvania and was buried²⁵ in Miller's Cross Roads Methodist Church Cem., Shamokin Twp., Northumberland Co., Pennsylvania.

Melvina married²⁶ (1) **Harold F. Bradigan**, son of James H. Bradigan and Edna C. Savidge, on 9 Oct 1937 in Stonington, Shamokin Twp., Northumberland Co., Pennsylvania. Harold was born 2 Apr 1917 in Shamokin, Northumberland Co., Pennsylvania. He died 19 Sep 1963 in Northumberland Co., Pennsylvania and was buried²⁷ in Miller's Cross Roads Methodist Church Cem., Shamokin Twp., Northumberland Co., Pennsylvania.

They had the following children:

- + 3230 M i. **Lawrence Frederick Bradigan** was born 21 Jul 1938.
- + 3231 F ii. **Jane Melvinia Bradigan** was born 21 Dec 1941.

Melvina also married²⁸ (2) **John H. E. Rothermel**, son of Guy E. Rothermel and Cora S. Meiser, on 14 Mar 1970 in Sunbury, Northumberland Co., Pennsylvania. John was born 10 Apr 1904 in Sunbury, Northumberland Co., Pennsylvania.

2397. **Thelma S. Swank** (William E. Swank, Carrie E. Fox, Obadiah P. Fox, Elizabeth Campbell, Elizabeth Shipman, Nicholas Shipman, Harmon Shipman (Schuppmann), Herman) was born 6 Jul 1920 in Stonington, Shamokin Twp., Northumberland Co., Pennsylvania.

Thelma married **Herman E. Clement**. Herman was born 20 Oct 1922 in Milton, Northumberland Co., Pennsylvania.

They had the following children:

- + 3232 F i. **Eileen S. Clement** was born 28 Jun 1941.
- + 3233 F ii. **Carol A. Clement** was born 27 Apr 1953.
- + 3234 M iii. **Randy L. Clement** was born 31 May 1959.

2398. **Lamar O. Swank** (William E. Swank, Carrie E. Fox, Obadiah P. Fox, Elizabeth Campbell, Elizabeth Shipman, Nicholas Shipman, Harmon Shipman (Schuppmann), Herman) was born 1 Feb 1923 in Northumberland Co., Pennsylvania. He died 20 Oct 2000 in Northumberland, Northumberland Co., Pennsylvania.

Lamar married **Annie Josephine Colantonio**, daughter of Albert Colantonio and Catherine Lenker, on 17 Aug 1946. Annie was born 1930 in Northumberland Co., Pennsylvania.

They had the following children:

- + 3235 F i. **Carol A. Swank** was born 12 Dec 1948.
- + 3236 F ii. **Shirley M. Swank** was born 3 Apr 1950.

2402. **Donald J. Hoffman** (Ethel B. Swank, Carrie E. Fox, Obadiah P. Fox, Elizabeth Campbell, Elizabeth Shipman, Nicholas Shipman, Harmon Shipman (Schuppmann), Herman) was born 27 Sep 1934.

Donald married **Patsy L. Emery**. Patsy was born 19 Feb 1934.

They had the following children:

- 3237 M i. **Donald J. Hoffman Jr.** was born 9 Nov 1959.
- 3238 F ii. **Kathy M. Hoffman** was born 30 Jan 1961.
Kathy married **Karl W. Mauser**. Karl was born 30 Nov 1961.
- 3239 M iii. **David J. Hoffman** was born 23 Aug 1963.
- 3240 M iv. **Daniel A. Hoffman** was born 21 Sep 1965.
- 3241 F v. **Teresa M. Hoffman** was born 1 Jan 1969.

2425. **Karen S. Clayberger** (Leon E. Clayberger, Ora Campbell, Delmar Fuller Campbell, John Campbell, Elizabeth Shipman, Nicholas Shipman, Harmon Shipman (Schuppmann), Herman) was born 15 Nov 1950.

Karen married **Ralph E. Geise**, son of Edwin R. Geise and Laura Evelyn Swank. Ralph was born 11 Aug 1948.

They had the following children:

- 3242 F i. **Ginger M. Geise** was born 3 Aug 1971.
- 3243 F ii. **Suzanne R. Geise** was born 25 Sep 1974.

2433. **Faye Elsie Hummel** (Elsie Maude Clayberger, Ora Campbell, Delmar Fuller Campbell, John Campbell, Elizabeth Shipman, Nicholas Shipman, Harmon Shipman (Schuppmann), Herman) was born 20 Jan 1944 in Northumberland Co., Pennsylvania and was christened²⁹ 1 Oct 1944 in Eden Evangelical Lutheran Church, Plum Creek, Rockefeller Twp., Northumberland Co., Pennsylvania.

Faye married **Barry Walmer**. Barry was born 7 Nov 1942.

They had the following children:

3244 F i. **Bonnie S. Walmer** was born 28 Oct 1963.

3245 F ii. **Brenda A. Walmer** was born 11 Aug 1965.

3246 M iii. **Brian B. Walmer** was born 4 Jul 1973.

2434. **Larry D. Hummel** (Elsie Maude Clayberger, Ora Campbell, Delmar Fuller Campbell, John Campbell, Elizabeth Shipman, Nicholas Shipman, Harmon Shipman (Schuppmann), Herman) was born 27 Jan 1948.

Larry married **Linda L. Libby**. Linda was born 13 Feb 1947.

They had the following children:

3247 M i. **Russell D. Hummel** was born 9 May 1966.

2435. **Colin R. Clayberger** (Claude K. Clayberger, Ora Campbell, Delmar Fuller Campbell, John Campbell, Elizabeth Shipman, Nicholas Shipman, Harmon Shipman (Schuppmann), Herman) was born 28 Feb 1948.

Colin married **Raydella L. Long**. Raydella was born 7 Dec 1947.

They had the following children:

3248 M i. **Robert C. Clayberger** was born 26 Feb 1970.

3249 M ii. **Christopher M. Clayberger** was born 8 Oct 1972.

2436. **Dianne E. Clayberger** (Claude K. Clayberger, Ora Campbell, Delmar Fuller Campbell, John Campbell, Elizabeth Shipman, Nicholas Shipman, Harmon Shipman (Schuppmann), Herman) was born 22 Jul 1949.

Dianne married **Terry L. Kelly**, son of Charles H. Kelly and Ida Ann Teitsworth. Terry was born 14 Sep 1946.

They had the following children:

3250 F i. **Heather J. Kelly** was born 25 Sep 1969.

3251 M ii. **Scott T. Kelly** was born 5 Jul 1972.

2454. **Don L. Campbell Jr.** (Don L. Campbell, Fay Larue Campbell, Delmar Fuller Campbell, John Campbell, Elizabeth Shipman, Nicholas Shipman, Harmon Shipman (Schuppmann), Herman) was born 27 Oct 1953.

Don married **Cheryl Betz**, daughter of William Betz and June L. Rovenolt. Cheryl was born 9 Jan 1960.

They had the following children:

3252 M i. **William Campbell** was born 20 Mar 1982.

- 3253 M ii. **Don W. Campbell** was born 20 Mar 1982.
2456. **Linda L. Campbell** (Don L. Campbell, Fay Larue Campbell, Delmar Fuller Campbell, John Campbell, Elizabeth Shipman, Nicholas Shipman, Harmon Shipman (Schuppmann), Herman) was born 3 Oct 1955.
- Linda married **Don Mull**.
- They had the following children:
- 3254 M i. **Stade Mull** was born 3 Feb 1979.
- 3255 F ii. **Erica Mull** was born 19 Aug 1981.
2458. **Cynthia E. Campbell** (Don L. Campbell, Fay Larue Campbell, Delmar Fuller Campbell, John Campbell, Elizabeth Shipman, Nicholas Shipman, Harmon Shipman (Schuppmann), Herman) was born 4 Sep 1959.
- Cynthia married **Michael Rickel**.
- They had the following children:
- 3256 M i. **Michael Rickel Jr.** was born 4 Sep 1979.
- 3257 M ii. **Bradley Rickel** was born 12 Sep 1981.
2460. **Rusty A. Campbell** (Don L. Campbell, Fay Larue Campbell, Delmar Fuller Campbell, John Campbell, Elizabeth Shipman, Nicholas Shipman, Harmon Shipman (Schuppmann), Herman) was born 8 Sep 1960.
- Rusty married **Penny**.
- They had the following children:
- 3258 M i. **Nathan M. Campbell** was born 18 Dec 1988.
2461. **Tammy J. Campbell** (Don L. Campbell, Fay Larue Campbell, Delmar Fuller Campbell, John Campbell, Elizabeth Shipman, Nicholas Shipman, Harmon Shipman (Schuppmann), Herman) was born 4 Sep 1964.
- Tammy married **Tim Lenig**.
- They had the following children:
- 3259 M i. **Tim Lenig Jr.** was born 18 Oct 1981.
2474. **Harold E. Smith Jr.** (Sara S. Campbell, Ellsworth S. Campbell, Delmar Fuller Campbell, John Campbell, Elizabeth Shipman, Nicholas Shipman, Harmon Shipman (Schuppmann), Herman) was born 7 May 1949.
- Harold married **Geraldine Magno**.
- They had the following children:
- 3260 F i. **Nichole M. Smith**.
2478. **Judy Smith** (Sara S. Campbell, Ellsworth S. Campbell, Delmar Fuller Campbell, John Campbell, Elizabeth Shipman, Nicholas Shipman, Harmon Shipman (Schuppmann), Herman) was born 9 Jan

1957.

Judy married **Donald A. DePhillips**, son of John DePhillips and Mary Gladys Ross. Donald was born 19 Apr 1956.

They had the following children:

3261 F i. **Tonya L. DePhillips** was born 13 Nov 1978.

3262 M ii. **Nicholas J. DePhillips** was born 26 Dec 1979.

2496. **Sherri L. Campbell** (Marlin L. Campbell, Marvin L. Campbell, Delmar Fuller Campbell, John Campbell, Elizabeth Shipman, Nicholas Shipman, Harmon Shipman (Schuppmann), Herman) was born 14 Apr 1960.

Sherri married **Carl L. Geissinger**.

They had the following children:

3263 M i. **Matthew Geissinger** was born 7 Sep 1984.

3264 F ii. **Ruth Geissinger** was born 9 Sep 1987.

2497. **Lori J. Campbell** (Marlin L. Campbell, Marvin L. Campbell, Delmar Fuller Campbell, John Campbell, Elizabeth Shipman, Nicholas Shipman, Harmon Shipman (Schuppmann), Herman) was born 1 Feb 1962.

Lori married **Dennis Hunsberger**.

They had the following children:

3265 F i. **Heidi A. Hunsberger** was born 10 Oct 1985.

2531. **John Shipman Hendricks**³⁰ (Edna Maude Shipman, Horatio Elmer Shipman, Salathiel H. Shipman, Isaac Shipman, Harmon Shipman, Nicholas Shipman, Harmon Shipman (Schuppmann), Herman) was born³¹ 7 Apr 1931 in N 4th St, , Sunbury, Northumberland Co., Pennsylvania and was christened 5 Aug 1931 in N Awl Street, Sunbury, Northumberland Co., Pennsylvania by Rev. Deurr.

John Shipman Hendricks was born and raised in Sunbury, Pennsylvania. Aside from three years in a one-room school house in the rural area outside Tamaqua, Schuylkill County, (at the foot of the MacAdoo Mountain) he attended and was graduated from the Sunbury school system June 1950. On April 10, 1949 John was confirmed in Zion Lutheran Church in Sunbury, Pennsylvania by Rev. Carl A. Honeycutt (Source: Certificate of Confirmation in possession of the Compiler).

When the Korean War broke out two weeks after he graduated from high school, he enlisted in the United States Marine Corps for a four year "hitch" on July 3, 1950. John's Serial Number in the Marine Corps was xxxx831. Following "boot camp" training at Parris Island, South Carolina, he was assigned to the 3rd Marine Division at Camp Lejuene, North Carolina where he was trained as a Scout/Sniper. He was then transferred to the recruit depot at San Diego, California, then Camp Pendleton for combat training. During years 1952-1953 he served with the First Marine Division (G-2 Staff) as a courier to company units and later was assigned as an Interrogator - Writer and then as the Noncommissioned Officer in charge of the Division Board of Awards of the First Marine Division. While serving in the latter capacity in Korea, he was promoted to Staff Sergeant and was awarded the Navy Letter of Commendation for his work with the First Marine Division Board of Awards. The Commendation reads as follows:

United State Marine Corps
Headquarters
1st Marine Division (Reinf) FMF
c/o Fleet Post Office

San Francisco, California

The Commanding General, 1st Marine Division (Reinf) FMF, takes pleasure in commending
STAFF SERGEANT JOHN S. HENDRICKS
UNITED STATES MARINE CORPS

for service as set forth in the following

CITATION:

"For excellent service in the line of his profession while serving with a Marine division during operations against the enemy in KOREA from 28 October 1952 to 25 June 1953. Serving as the Writer and later as Noncommissioned Officer in Charge of the division board of awards, Staff Sergeant HENDRICKS displayed a high degree of professional competence in the performance of his duties. Through his excellent ability in composing citations, he devised new and better methods whereby the recommended awards were more expeditiously prepared. His skill and knowledge of technical terms were contributing factors in the rapid preparation of awards to be presented to personnel of the division. For a period of two months he performed the duties of the officer in charge and continued as Writer in an outstanding manner although overburdened with the voluminous amount of correspondence and awards recommendations received by the section. During the period just prior to the change of division commanders, he worked unceasingly to process the numerous awards for the Commanding General's signature. Although the billet held by him was previously filled by a commissioned officer, he carried out his assignments with great success. The work he produced was a contributing factor to the excellent morale that was evident throughout the entire division. Staff Sergeant HENDRICKS' determined efforts and selfless devotion to duty were in keeping with the highest traditions of the United States Naval Service."

Commendation Metal Pendant with Combat "V" is herewith Authorized.

R. McC.PATE, Major General

U. S. Marine Corps, Commanding

Upon return to the United States he was stationed at Quantico, Virginia as a Grading Instructor in School Troops section of the Officer Candidate School. He was discharged from the regular Marine Corps July 2, 1954 and immediately enlisted in the Marine Corps Reserve for an additional three year term. In the USMCR he was billeted at the Williamsport, Pennsylvania U. S. Marine Corps Reserve Motor Pool.

In September 1954 he enrolled at Susquehanna University on the GI Bill. While attending S. U. , he also attended Bucknell University at Lewisburg, Pennsylvania (the campuses are 18 miles apart) in order to accelerate his studies and graduate in three years. He graduated in June 1957 and had maintained a Dean's List status in 11 of the 12 reporting periods. In July of 1957 he was honorably discharged from the U. S. Marine Corps Reserves. During November 1955 he had met Nancy Joy Smith of Philadelphia on a "blind date" on campus at Susquehanna. In April of the following year (1956) they married. During this time frame, he simultaneously held three part-time jobs: (1) Lifeguard at Rolling Green Swimming Pool, Selinsgrove, PA, (2) Field Surveyor for Politz Research Co. and (3) Field Reporter for Dun & Bradstreet. While attending Susquehanna University, he was a member of the Bond and Key Club (subsequently became a chapter of the Lambda Chi Alpha national fraternity) and the Pi Gamma Mu National Social Science Honor Society (fraternity). John was also a Life Member of the Veteran's of Foreign War, Post 1532 in Sunbury, Pennsylvania and the American Legion.

Following graduation from Susquehanna University, he was employed by Dun & Bradstreet as a Field Reporter covering the Del-Mar-Va (Delaware-Maryland-Virginia) Peninsula. At this time, he and his wife and new-born son, Palmer, resided in Hanover, PA. He was then promoted to Analytical Reporter and subsequently to Service Manager of the York, Pennsylvania office of Dun & Bradstreet. The promotion prompted a move to York, Pennsylvania. Shortly thereafter he accepted a position as Office Manager with Shipley Humble, Division of York-Shipley in York. He was ultimately a Vice-President of that firm. In 1960 he returned to Susquehanna University where he served one year as Director of Alumni Relations. After five additional years with the York-Shipley organization, in 1969 he accepted a position as Vice President and General Manager of Phillips Fuel Company in Hackensack, New Jersey. In 1972, he was elected President of that company and also served as Vice President of a related firm, J & J Terminals, Inc (in this company he was a 50% owner). In 1984 he sold the companies and retired at age 54.

John was a licensed private pilot who held a Multi-Engine rating and an Instrument rating (Certificate

Number xxxxx7822 dated 9/16/75). Prior to his retirement, he owned and operated his own Cessna 337 and many of his vacations were spent flying his family to areas from the Florida Keys to the New England area.

His activities in retirement included golf, fishing, boating, computers, photography, and genealogical research. As a result of the ongoing research, John compiled a database of ancestors and relatives that exceeded 138,000 (March 2006) linked individuals. This total compilation resulted in the publishing of the following books:

- Descendants of Robert Cample of Sussex Co., New Jersey - 2001
- Some Descendants of Alexander Zartman -2002
- Descendants of Benjamin Hendricks & Rebecca Moll of Berks Co., PA, 3rd Ed.
- Descendants of Harmon Shipman - December 2006 (Lulu.com, publisher)
- Descendants of Georg Zettelmeyer and Anna Maria Dorffler - December 2002
- Descendants of Hans Georg Riet and Anna Catharina Bern - January 1999
- Descendants of Joseph Fisher and Cathareen Mineger, 2nd Ed., June 2002
- Descendants of Conrad Ferster of Berks County, Pennsylvania - June 1998
- Descendants of Valentine Rehbock (Rebuck) of Bieber, Germany - 1997
- Descendants of Johannes Reitz (Parts I & II) - February 2002
- Ancestors of Our Grandfather, John Shipman Hendricks - December 1999
- Hunting the Heims of Pennsylvania, Descendants of Johann Georg Heim - 20 April 2000

Copies of the foregoing books were donated to the Family History Library at Salt Lake City, Utah; Indian River Public Library (Genealogical Department) Vero Beach, Florida; Orange County Library, Orlando, Florida; Berks County Genealogical Society, Reading, Pennsylvania; and the Northumberland Co. Historical Society, Sunbury, PA.

From 1985 through 1999 John and Nancy spent approximately eight months each year at Barefoot Bay, Florida and four months in New Jersey at the shore property in Sea Bright, New Jersey. In October 2000 they sold both properties and purchased a home in Vero Beach, Florida. As a resident Floridian, John spent much of his time researching his ancestry. He was very active in the local Indian River Genealogical Society and taught other seniors how to use the genealogy program, Personal Ancestral File (PAF).

John married **Nancy Joy Smith**, daughter of Paul Copenhaver Smith and Anna Margaret Frantz, on 21 Apr 1956 in Memorial Chapel, Valley Forge, Pennsylvania. Nancy was born 2 May 1934 in Philadelphia, Philadelphia Co., Pennsylvania and was christened 8 Jun 1941 in Mt. Carmel Presbyterian Church, Edge Hill, Montgomery Co., Pennsylvania.

Nancy Joy Smith was born at the family home on Granite Street in Philadelphia, PA. She had red hair and blue eyes at birth and throughout her life (only a few gray hairs even at 60!). Shortly after birth, her family moved to 1211 Hasbrook Street, Lawndale, in Philadelphia where she lived until she was six years of age. In 1942 the family moved to 356 Central Avenue in North Hills, Abington Township, Montgomery County, PA. There on the corner of Central and Spruce Street the rest of her childhood was spent until her marriage to John Hendricks. The happy couple then moved to 1068 Reagon Street in Sunbury where they lived in a apartment on the second floor of Grandma Hendrick's house.

Nancy was baptized by Rev. Howard J. Bell at Mount Carmel Presbyterian Church and was promoted from the Primary Department of Sunday School through all the different levels of Sunday School classes and was a member of the Senior Choir. She attended North Hills Elementary School and has fond memories for the school down the street that is no longer there. The same is true with Weldon Junior High School which is gone and even the Abington High School which was replaced. Our house was always full of our friends and we had Quoits and Badminton in the yard under lights. The basement had Ping Pong and a record player and there was always a Monopoly game under the living room couch.

Some memories of World War II from a child's view: " I remember the beginning of WWII and the attack on Pearl Harbor. We had a little radio in the kitchen and we heard President Roosevelt make the announcement. "Today is a day of Infamy" It was a shock for all of us . We stood behind our troops, had parades for them and were so very proud of them. We saved our money for Saving Stamps and took it to school. If we filled enough books, we could get War Bonds. Many kids grew up and used those bonds for a

start of marriage or for their education. My Mom worked for the Red Cross and my Dad was an Air Raid Warden. We had to have 'black out' blinds at the windows so no light would come through. If the air raid alarm went off, we had a 'black out'. This was very serious because there were actually German ships and subs off the east coast of the U.S. Many things were rationed, rubber, steel, butter, meat and other products. People got 'Ration Stamps' and the amount you got were dependant on the number of people in your family. My Dad got a new car, a Plymouth, and it didn't have a bit of chrome. Also, margarine was invented. It looked like lard but came with a little capsule filled with yellow color that you mixed in so it looked like butter. It was awful. Also, sugar was rationed so there wasn't a lot of jelly to cover the taste. Silk stockings were hard to get because the silk came from Japan. Nylon was invented but it was used in the 'War Effort'. People didn't complain because these things they gave up were for a good cause. You didn't talk about anything that might give the enemy information. "Loose lips sank ships". I can't imagine the people today having the determination of those days nor can I picture the news commentators keeping their 'lips zipped'. We had 'Victory Gardens' and grew our own food. Those who couldn't fight contributed in other ways. My aunt went to work in a factory to do welding so the men could go to war. As Tom Brockaw wrote in his book, "This was the Greatest Generation". When the war was over my father took his gun out and shot into the ground since we didn't have fireworks."

On June 17th, 1947, Nancy received a Special Recognition for her achievement in Art, an interest that continued all her life. Nancy then attended Cedar Crest College in Allentown, Pennsylvania where she majored in Home Economics in the area of fashion and clothing. She was employed by the John Wanamaker Department Store in an Executive Training Program then to the Bridal Salon as a Gift Consultant. She was subsequently employed by Standard Press Steel Company, Jenkintown, Pennsylvania in the Production and Control Department.

At age 21, Nancy married and moved to Sunbury, Northumberland County, PA where she was employed by Sears, Roebuck & Company until her first son, Palmer was born on June 21, 1957. Later they moved to Hanover, Pennsylvania and then to Fireside Terrace, York, Pennsylvania. She later became assistant buyer at the Bon Ton Department Store and John was the Office Manager with Shipley Humble, a fuel oil jobber. When her husband, John went with Susquehanna University as Alumni Director, they moved to a farm in Winfield, RD#1 and she became active in the University life. In 1964, they returned to York where her husband was Vice President of Shipley Humble, and there Jason was born. Later when her husband became Vice President and later President of Phillips Fuel Company in Hackensack, N.J., Nancy and the family moved to Old Tappan, New Jersey. When the boys were grown, she went to work locally in Old Tappan with the Hirsch Organization (a stock analyst and newsletter publishing company). After the boys left home, she took up her interest in art again.

In 1987 Nancy and John began spending eight months per year at her Florida residence in a community called Barefoot Bay, in southern Brevard County. Here she became very active in the Barefoot Bay Artists' Guild and the Brevard Association of Miniaturists. She was President of the Artist's Guild for several terms and was a Charter Member of the Brevard County Watercolor Society and also belonged to The Guild of Creative Art in Shrewsbury, New Jersey, the Vero Beach Art Club, and the Florida Watercolor Society. She is an accomplished artist showing her work in many shows on the East Coast of Florida and on the New Jersey shore area. Her miniatures appeared in the Brevard County Art Museum and in libraries in both Micco, Fla. and Shrewsbury, New Jersey. The creations she is most proud of are her children and grandchildren and of course the artist's assistant, her husband, John.

In the year 2000, Nancy and John decided to move to Vero Beach, Florida as their primary place of residence. Nancy's interests are the following: Arts, crafts, miniatures, decorating, genealogy, reading and travel. She is a member of Daughters of the American Revolution (NAT #671373) and a volunteer and guild member for Hibiscus Childrens Village (a village for abused children). Another shared interest that was between Nancy and her parents and her husband is genealogy. In 2006 one of her books on the Frantz family that had been given to the Latter Day Saints Genealogy Library has been put on line of the Brigham Young University Library so it can be accessed by others. She is in the process of editing a new book "The Descendants of Jacob Frantz of Alsace and Lorraine". This is the result of about thirty years of research. Hopefully, it will be published in 2007 to celebrate the 100th anniversary of the Frantz Reunion in New Ringgold, PA.

John and Nancy had the following children:

- + 3266 M i. **Palmer Shipman Hendricks** was born 21 Jun 1957.
- + 3267 M ii. **Jason Paul Hendricks** was born 27 Sep 1964.

2532. **Nancy Lou Hendricks** (Edna Maude Shipman, Horatio Elmer Shipman, Salathiel H. Shipman, Isaac Shipman, Harmon Shipman, Nicholas Shipman, Harmon Shipman (Schuppmann), Herman) was born 15 Mar 1933 in Sunbury, Northumberland Co., Pennsylvania and was christened 9 Jul 1933 in Sunbury, Northumberland Co., Pennsylvania.

After graduating from Sunbury High School in 1951 she attended and was then graduated by the Harrisburg Hospital School of Nursing on June 17, 1954. Nancy then worked at the same hospital for one year. She then relocated to Alabama where she worked at the Auburn University Infirmary for four years. She then accepted employment at Saint Margaret's Hospital for one & one-half years and subsequently at Jackson's Hospital for four more years. The latter two hospitals were both located in Montgomery, Alabama.

Nancy married (1) **James Gothard** in Jan 1955 in Sunbury, Northumberland Co., Pennsylvania. The marriage ended in divorce. James was born about 1933 in Alabama.

They had the following children:

- + 3268 F i. **Jimi Lou Gothard-Guthrie** was born 17 Jun 1958 and died 24 Feb 2006.
- + 3269 M ii. **John Frank Gothard-Guthrie** was born 13 Aug 1963.

Nancy also married (2) **Cecil E. Guthrie** on 15 Jan 1965 in Montgomery, Alabama. Cecil was born 9 Aug 1925 in Montgomery, Alabama.

Cecil served in the Air Force for 27 years and was retired in 1970. Much of his time is spent on the golf course (many, many golf courses!) where he plays to a single digit handicap!

They had the following children:

- + 3270 F iii. Jimi Lou Gothard-Guthrie is printed as #3268 on page 424.
- + 3271 M iv. John Frank Gothard-Guthrie is printed as #3269 on page 425.
- 3272 M v. **William Rufus 'Billy' Guthrie** was born 19 Apr 1968 in Barksdale AFB, Bossier City, Louisiana.
William married **Candice Leigh 'Candie' Cole**. Candice was born 6 Sep 1971 in Montgomery, Alabama.
- 3273 M vi. **Joe Guthrie** was born 20 Jul 1972 in Maxwell AFB, Montgomery Co., Alabama.

2537. **Richard R. Ely** (Rush W. Ely, Chester L. Ely, Isaac Ely, Catherine Elizabeth "Eliza" Shipman, Harmon Shipman, Nicholas Shipman, Harmon Shipman (Schuppmann), Herman) was born 4 Sep 1924.

Richard married **Normagene Mercer**. Normagene was born 1925.

They had the following children:

- + 3274 F i. **Karen L. Ely** was born 31 Oct 1947.
- 3275 F ii. **Barbara J. Ely** was born 22 Oct 1951.
Barbara married **Marty Freese**.
- 3276 M iii. **Richard W. Ely** was born 3 Aug 1957.

- 3277 M iv. **David E. Ely** was born 11 Sep 1958.
2538. **Ralph D. Ely** (Rush W. Ely, Chester L. Ely, Isaac Ely, Catherine Elizabeth "Eliza" Shipman, Harmon Shipman, Nicholas Shipman, Harmon Shipman (Schuppmann), Herman) was born 11 Jun 1927.
 Ralph married **Ada Knapp**. Ada was born 1927.
 They had the following children:
- 3278 F i. **Joyce A. Ely** was born 5 Dec 1945. She died 20 Sep 1956.
- + 3279 M ii. **Larry Ely** was born 17 Nov 1949.
- + 3280 F iii. **Melinda J. Ely** was born 1959.
2539. **Robert G. Ely** (Rush W. Ely, Chester L. Ely, Isaac Ely, Catherine Elizabeth "Eliza" Shipman, Harmon Shipman, Nicholas Shipman, Harmon Shipman (Schuppmann), Herman) was born 11 Jun 1927.
 Robert married **Julaine Knecht**. Julaine was born 1926.
 They had the following children:
- + 3281 F i. **Susan K. Ely** was born 4 Mar 1947.
2540. **Chester W. Ely** (Rush W. Ely, Chester L. Ely, Isaac Ely, Catherine Elizabeth "Eliza" Shipman, Harmon Shipman, Nicholas Shipman, Harmon Shipman (Schuppmann), Herman) was born 14 Feb 1932.
 Chester married **Marcella Whetro**.
 They had the following children:
- + 3282 F i. **Debra Ely** was born 2 Aug 1956.
- 3283 M ii. **Michael Ely** was born 30 Oct 1958.
 Michael married **Lisa Mohr**.
- 3284 M iii. **Daniel Ely** was born 1 Mar 1960.
2541. **Jerry L. Ely** (Rush W. Ely, Chester L. Ely, Isaac Ely, Catherine Elizabeth "Eliza" Shipman, Harmon Shipman, Nicholas Shipman, Harmon Shipman (Schuppmann), Herman) was born 7 Nov 1937.
 Jerry married **Sara Seaman**.
 They had the following children:
- + 3285 F i. **Terri Ely** was born 30 May 1959.
- 3286 M ii. **Steve Ely** was born 27 Oct 1960.
- 3287 M iii. **Scott Ely** was born 20 Sep 1963.
- 3288 F iv. **Vicci Ely** was born 3 Jun 1965.
- 3289 M v. **Samuel Ely** was born 5 Dec 1966.
2542. **Tommy L. Ely** (Rush W. Ely, Chester L. Ely, Isaac Ely, Catherine Elizabeth "Eliza" Shipman, Harmon Shipman, Nicholas Shipman, Harmon Shipman (Schuppmann), Herman) was born 28 May 1941.

Tommy married **Barbara Allen**.

They had the following children:

- 3290 F i. **Tracie Ely** was born 1 Sep 1963.
- 3291 F ii. **Trisha Ely** was born 2 Aug 1965.

2558. **Charles Raymond McCarty** (Charles Ralph McCarty, Joseph Raymond McCarty, Joseph McCarty, Phebe A. Shipman, Joseph Shipman, Nicholas Shipman, Harmon Shipman (Schuppmann), Herman) was born 22 Sep 1938 in Youngstown, Mahoning Co., Ohio.

Charles married (1) **Mary Jane Korecki** on 30 Apr 1960 in Boardman, Mahoning Co., Ohio. Mary was born 13 Oct 1940 in Struthers, Mahoning Co., Ohio. She died 23 Jul 1975 in North Lima, Mahoning Co., Ohio.

They had the following children:

- + 3292 F i. **Sharon Jane McCarty** was born 2 Aug 1961.
- 3293 F ii. **Katherine Ann McCarty** was born 26 Jul 1965 in Youngstown, Mahoning Co., Ohio.
- + 3294 M iii. **Charles Raymond McCarty Jr.** was born 7 Mar 1967.

Charles also married (2) **Erin Diane Morrison**. Erin was born 1 Oct 1961.

They had the following children:

- 3295 F iv. **Melissa Ann McCarty** was born 6 Dec 1978 in Youngstown, Mahoning Co., Ohio.
- 3296 F v. **Danielle Lea McCarty** was born 14 May 1980 in Youngstown, Mahoning Co., Ohio.

2559. **Robert Anthony McCarty** (Charles Ralph McCarty, Joseph Raymond McCarty, Joseph McCarty, Phebe A. Shipman, Joseph Shipman, Nicholas Shipman, Harmon Shipman (Schuppmann), Herman) was born 8 Apr 1941 in Youngstown, Mahoning Co., Ohio.

Robert married **Mary Catherine Siembida** on 8 Nov 1969 in New Middletown, Mahoning Co., Ohio. Mary was born 12 Sep 1949 in Youngstown, Mahoning Co., Ohio.

They had the following children:

- 3297 F i. **Mary Karen McCarty** was born 3 Aug 1970 in Salem, Columbiana Co., Ohio.
- 3298 M ii. **Robert Anthony McCarty** was born 23 Apr 1972 in Salem, Columbiana Co., Ohio.
- 3299 F iii. **Janice Eileen McCarty** was born 5 Aug 1973 in Salem, Columbiana Co., Ohio.

2560. **Mary Katherine McCarty** (Charles Ralph McCarty, Joseph Raymond McCarty, Joseph McCarty, Phebe A. Shipman, Joseph Shipman, Nicholas Shipman, Harmon Shipman (Schuppmann), Herman) was born 19 Jan 1943 in Youngstown, Mahoning Co., Ohio.

Mary married **Terrance Weese** on 1 Nov 1970 in Youngstown, Mahoning Co., Ohio. Terrance was born 11 Aug 1939 in Barberton, Summit Co., Ohio.

They had the following children:

- 3300 F i. **Terri Lynn Weese** was born 22 May 1974 in Youngstown, Mahoning Co., Ohio.
- 3301 M ii. **William Scott Weese** was born 20 Dec 1975 in Youngstown, Mahoning Co., Ohio.

2561. **James Donald McCarty** (Charles Ralph McCarty, Joseph Raymond McCarty, Joseph McCarty, Phebe A. Shipman, Joseph Shipman, Nicholas Shipman, Harmon Shipman (Schuppmann), Herman) was born 16 Mar 1944 in Youngstown, Mahoning Co., Ohio and was christened 9 Apr 1944 in St Dominic Church, Youngstown, Mahoning Co., Ohio.

James married **Mary Ann Connaughton** on 20 Aug 1966 in St Charles Church, Boardman, Mahoning Co., Ohio. Mary was born 7 Dec 1946 in Youngstown, Mahoning Co., Ohio.

They had the following children:

- 3302 M i. **Sean Michael McCarty** was born 4 May 1967 in Youngstown, Mahoning Co., Ohio.
- + 3303 M ii. **Christopher Lee McCarty** was born 10 Oct 1968.
- + 3304 M iii. **Jeffrey Daniel McCarty** was born 21 Apr 1970.

2562. **Thomas Allen McCarty** (Charles Ralph McCarty, Joseph Raymond McCarty, Joseph McCarty, Phebe A. Shipman, Joseph Shipman, Nicholas Shipman, Harmon Shipman (Schuppmann), Herman) was born 22 Jun 1945 in Youngstown, Mahoning Co., Ohio and was christened 1 Jul 1945 in St Brendan Church, Youngstown, Mahoning Co., Ohio.

Thomas married **Virginia Lee Sell** on 1 Jul 1967 in N Olmstead, Lorain Co., Ohio. Virginia was born 25 May 1946 in Baltimore, Baltimore Co., Maryland.

They had the following children:

- + 3305 F i. **Correen Ann McCarty** was born 7 Apr 1968.
- + 3306 F ii. **Maureen Mae McCarty** was born 22 Sep 1969.
- + 3307 F iii. **Kathleen Jean McCarty** was born 9 Oct 1972.
- 3308 F iv. **Eileen Delores McCarty** was born 5 Apr 1974 in Columbus, Franklin Co., Ohio.

2563. **Diana Gregory** (Margaret Francis McCarty, Joseph Raymond McCarty, Joseph McCarty, Phebe A. Shipman, Joseph Shipman, Nicholas Shipman, Harmon Shipman (Schuppmann), Herman) was born 23 Mar 1944 in Canton, Stark Co., Ohio.

Diana married **Gary Davis**.

They had the following children:

- + 3309 M i. **Scott Davis** was born 16 Dec 1962.
- + 3310 F ii. **Kimberly Davis** was born 16 Mar 1964.
- + 3311 F iii. **Lori Davis** was born 21 Dec 1968.

2569. **Larry Ike McCarty** (Glen Shibel McCarty, Joseph Raymond McCarty, Joseph McCarty, Phebe A. Shipman, Joseph Shipman, Nicholas Shipman, Harmon Shipman (Schuppmann), Herman) was born 24 Jul 1954 in Akron, Summit Co., Ohio.

Larry married **Lynn Black**, daughter of Eva Jean Black, on 9 Apr 1983.

They had the following children:

- 3312 M i. **Joshua David McCarty** was born 22 Sep 1983 in Massillon, Stark Co., Ohio.

2571. **Judith Wynn** (Jacob S. Wynn, Jacob S. Wynn, Charles Clinton Wynn, Jacob Samuel Wynn, Elizabeth Shipman, Jacob Shipman, Harmon Shipman (Schuppmann), Herman) was born 21 May

1943.

Judith married **Ernest Telgheider** on 30 May 1964.

They had the following children:

- 3313 F i. **Heather Telgheider** was born 18 Apr 1967.
- 3314 F ii. **Greta Telgheider** was born 18 May 1969.
- 3315 F iii. **Claire Telgheider** was born 5 Apr 1970.
- 3316 F iv. **Sara Telgheider** was born 5 Apr 1974.

2572. **Jeffrey Wynn** (Jacob S. Wynn, Jacob S. Wynn, Charles Clinton Wynn, Jacob Samuel Wynn, Elizabeth Shipman, Jacob Shipman, Harmon Shipman (Schuppmann), Herman) was born 21 Oct 1945.

Jeffrey married **Carol**.

They had the following children:

- 3317 F i. **Holly Wynn** was born 2 Aug 1969.
- 3318 F ii. **Renee Wynn** was born 2 Aug 1969.

2573. **Janice Wynn** (Jacob S. Wynn, Jacob S. Wynn, Charles Clinton Wynn, Jacob Samuel Wynn, Elizabeth Shipman, Jacob Shipman, Harmon Shipman (Schuppmann), Herman) was born 12 Feb 1947.

Janice married **Deret Gould** on 29 Jun 1974.

They had the following children:

- 3319 M i. **Gregory Gould** was born 13 Jul 1978. He died 8 Feb 1979.

2574. **Stephen Carhart** (Bonita E. Wynn, Jacob S. Wynn, Charles Clinton Wynn, Jacob Samuel Wynn, Elizabeth Shipman, Jacob Shipman, Harmon Shipman (Schuppmann), Herman) was born 19 May 1948.

Stephen married **Ginger** on 28 Dec 1968.

They had the following children:

- 3320 F i. **Sandra Carhart** was born 16 Aug 1971.
- 3321 F ii. **Bonnie Carhart** was born 17 Apr 1974.

2579. **Laura Elizabeth Deibler** (Elizabeth Jane Wynn, George A. Wynn, Jacob Walter Wynn, Jacob Samuel Wynn, Elizabeth Shipman, Jacob Shipman, Harmon Shipman (Schuppmann), Herman) was born 28 Nov 1956 in Harrisburg, Dauphin Co., Pennsylvania.

During April 1999, Laura provided the compiler (JSH) with a Descendants Chart for Samuel D. Wynn and Elizabeth Shipman. The chart provided the primary source for the names, dates and places applicable to this line. Laura is a 6th cousin of the compiler and their common ancestor is Harmon Shipman.

Laura married **Allan Jeffrey Darr**, son of Fred Darr and Lois Rush, on 8 Sep 1978 in Bethany U.M. Church, Marysville, Pennsylvania.

Allan and Laura had the following children:

- 3322 F i. **Kristin Elizabeth Darr** was born 14 May 1991 in Erie, Erie Co., Pennsylvania.
- 3323 F ii. **Carolyn Rose Darr** was born 26 Jul 1994 in Pittsburgh, Allegheny Co., Pennsylvania.

2590. **David Kelly Harvey** (Patricia Sue Nelson, Ethel Evelyn Main, Myrtle May Shipman, Joseph Reeder Shipman, John Bird Shipman, Jacob Shipman, Harmon Shipman (Schuppmann), Herman) was born 15 May 1973 in Wenatchee, Washington.

David married **Erin B. Long** on 29 Jun 1993 in Ft Collins, Colorado. Erin was born 17 Sep 1971.

They had the following children:

- 3324 M i. **Caitlin Michael Harvey** was born 4 Oct 1993 in Ft Collins, Colorado.
- 3325 M ii. **Chase Taylor Harvey** was born 23 Dec 1994 in Ft Collins, Colorado.

2604. **Margaret-Ann Elsie Joyal**³² (Elsie Blodwyn Snyder, Emory Patterson Snyder, Charles Horatio Snyder, Mary Ann Shipman, Sylvanus Shipman, Jacob Shipman, Harmon Shipman (Schuppmann), Herman) was born 22 Jul 1947 in Regina, Saskatchewan, Canada.

Margaret's present home (2003) is in Regina, Saskatchewan, about 4 hours by air from Hamilton, Ontario and then a 6 hour drive to Trevorton, Northumberland County, Pennsylvania where her maternal grandfather was originally from.

1. Margaret Clarke and John Shipman Hendricks are 5th cousins, 1 time removed. Their common ancestors are Abraham McKinney and Abigail Lamberson.
2. Margaret Clarke and John Shipman Hendricks are 6th cousins, 1 time removed. Their common ancestors are Harmon Shipman and Unknown.
3. Margaret Clarke and John Shipman Hendricks are 6th cousins, 1 time removed. Their common ancestors are Conrad Ferster and Magdalena.
4. Margaret Clarke and John Shipman Hendricks are 7th cousins, 1 time removed. Their common ancestors are Robert Cample and Unknown.
5. Margaret Clarke and John Shipman Hendricks are 9th cousins. Their common ancestors are Hans George Riet and Anna Catharina Bern.

Margaret-Ann married **Dr. Wallace Wayne Clarke**, son of Wallace Beattie Clarke and Vera Fern Clark, on 22 Jul 1967 in Regina, Saskatchewan, Canada. Wallace was born 7 Oct 1945 in Regina, Saskatchewan, Canada.

They had the following children:

- + 3326 M i. **James Alexander Clarke** was born 28 Sep 1976.
- 3327 M ii. **Andrew Curtis Clarke** was born 7 May 1978 in Regina, Saskatchewan, Canada.
- 3328 F iii. **Aimee Louise Clarke** was born 16 Feb 1980 in Regina, Saskatchewan, Canada.

Aimee married **John Taylor Heninger** on 29 Dec 2000. John was born 9 Jun 1977 in Lethbridge, Alberta, Canada.

- 3329 F iv. **Alice Mary Clarke** was born 4 Aug 1985 in Regina, Saskatchewan, Canada.
- 3330 F v. **Ivy Ann Clarke** was born 3 Mar 1987 in Regina, Saskatchewan, Canada.

2605. **Lucille Amy Joyal** (Elsie Blodwyn Snyder, Emory Patterson Snyder, Charles Horatio Snyder, Mary Ann Shipman, Sylvanus Shipman, Jacob Shipman, Harmon Shipman (Schuppmann), Herman) was born 3 Apr 1950 in Winnipeg, Manitoba, Canada.

Lucille married (1) **Don Dubbin** in Nov 1982. Don was born 10 Jun 1958.

Lucille also married (2) **Ronald Irving Lyttle**.

They had the following children:

- + 3331 F i. **Nicole Marie Lyttle** was born 3 Dec 1971.
- 3332 F ii. **Michelle Lynn Lyttle** was born 26 Apr 1973.
- + 3333 M iii. **Gregory Scott Rondald Irving Lyttle** was born 11 Mar 1976 and died 21 Mar 2001.

2606. **Margaret Ann Snyder** (Charles Emory Snyder, Emory Patterson Snyder, Charles Horatio Snyder, Mary Ann Shipman, Sylvanus Shipman, Jacob Shipman, Harmon Shipman (Schuppmann), Herman) was born 25 Apr 1959 in Edmonton, Alberta, Canada.

Margaret married **Reginald Scott Gaetz**. Reginald was born 5 Oct 1956 in Toronto, Ontario, Canada.

They had the following children:

- + 3334 F i. **Krystal Ann Gaetz** was born 25 Apr 1982.
- 3335 F ii. **Gina Kay Gaetz** was born 26 Feb 1985 in Humboldt, Saskatchewan, Canada.
- 3336 F iii. **Cynthia Alexandra Gaetz** was born 27 Sep 1989 in Humboldt, Saskatchewan, Canada.

2607. **Thomas Duncan Snyder** (Harry Spencer Snyder, Emory Patterson Snyder, Charles Horatio Snyder, Mary Ann Shipman, Sylvanus Shipman, Jacob Shipman, Harmon Shipman (Schuppmann), Herman) was born 2 Apr 1962 in Winnipeg, Manitoba, Canada.

Thomas married **Colleen Sullivan**.

They had the following children:

- 3337 F i. **Rebecca Dianne Snyder** was born 5 Sep 1990 in Winnipeg, Manitoba, Canada.
- 3338 M ii. **Jared Thomas Snyder** was born 19 Mar 1992 in Winnipeg, Manitoba, Canada.
- 3339 M iii. **Michael Todd Snyder** was born 26 Dec 1993 in Winnipeg, Manitoba, Canada.
- 3340 M iv. **David Spencer Snyder** was born Dec 1996 in Winnipeg, Manitoba, Canada.

2612. **Blossom Hand** (Mary A. Blanksby, Myrtle I. Snyder, Charles Horatio Snyder, Mary Ann Shipman, Sylvanus Shipman, Jacob Shipman, Harmon Shipman (Schuppmann), Herman) was born 25 May 1949.

Blossom married **Stephen Moylan**.

They had the following children:

- 3341 M i. **Michael Moylan** was born 2 Sep 1973.
- 3342 M ii. **Patrick Moylan** was born Oct 1974.

2613. **Benjamin W. Brubaker** (Helen E. Blanksby, Myrtle I. Snyder, Charles Horatio Snyder, Mary Ann Shipman, Sylvanus Shipman, Jacob Shipman, Harmon Shipman (Schuppmann), Herman) was born 8 Apr 1949.

Benjamin married **Marsha Reuter**.

Benjamin and Marsha had the following children:

- 3343 M i. **Brandon Brubaker** was born 14 Jan 1974.
- 3344 M ii. **Benji Brubaker** was born 20 Apr 1978.
- 3345 F iii. **Megan A. Brubaker** was born 28 Nov 1979.

2614. **Denice E. Brubaker** (Helen E. Blanksby, Myrtle I. Snyder, Charles Horatio Snyder, Mary Ann Shipman, Sylvanus Shipman, Jacob Shipman, Harmon Shipman (Schuppmann), Herman) was born 9 Oct 1949.

Denice married **John Perazzelli**.

They had the following children:

- 3346 M i. **Ryad T. Perazzelli**.
- 3347 M ii. **Ian J. Perazzelli**.

Sources

1. Biographical and Genealogical Sketches from Central Pennsylvania, Page 247.
2. *Parish Records of the Eden Evangelical Lutheran Church*, page 20.
3. *Reader / Reeder Family*, page 30.
4. *Reader / Reeder Family*, page 31.
5. *Genealogist's Guide to Burials in Northumberland County, Pennsylvania*, Volume I, 1988, page 168.
6. *Genealogist's Guide to Burials in Northumberland County, Pennsylvania*, Volume I, 1988, page 168.
7. *Reader / Reeder Family*, page 59.
8. *E-Mail message from*, Patricia M. Smith, <pms9848@hotmail.com>, sister of Drew on January 5, 2007.
9. *Genealogist's Guide to Burials in Snyder County, Pennsylvania Volume II Western Townships East of PA 104*, Volume 1, page 16.
10. *Genealogist's Guide to Burials in Snyder County, Pennsylvania Volume II Western Townships East of PA 104*, Volume I, 1990, page 16.
11. *Farrow Funeral Home Burials Records*, Part I, Surnames A-L, 2nd Ed., page 242.
12. *Ancestors of Samuel P. and Katherine K. (Dietrich) Burns*, page 12-13.
13. *Genealogist's Guide to Burials in Northumberland County, Pennsylvania*, Volume II, 2nd Ed., 1991, page 295.
14. *Genealogist's Guide to Burials in Northumberland County, Pennsylvania*, Volume II, 2nd Ed., 1991, page 295.
15. *Obituary*, The Sunbury Daily Item, Dec 5, 2006.
16. *Farrow Funeral Home Burials Records*, Part I, Surnames A-L, 2nd Ed., page 442.
17. *Reader / Reeder Family*, page 47.
18. *Reader / Reeder Family*, page 73.
19. *Genealogist's Guide to Burials in Northumberland County, Pennsylvania*, Volume II, 2nd Ed., 1991, page 230.
20. *Genealogist's Guide to Burials in Northumberland County, Pennsylvania*, Volume II, 2nd Ed., 1991, page 230.
21. *Genealogist's Guide to Burials in Northumberland County, Pennsylvania*, Volume II, 2nd Ed., 1991, page 230.
22. *Farrow Funeral Home Burials Records*, Part I, Surnames A-L, 2nd Ed., page 249.
23. *Genealogist's Guide to Burials in Northumberland County, Pennsylvania*, Volume I, 1987, page 239.
24. *Obituary*, The Daily Item, Sunbury, PA, June 2, 1988.
25. *Genealogist's Guide to Burials in Northumberland County, Pennsylvania*, Volume II, 2nd Ed., 1991, page 229.
26. *Marriage License Application*, License Issued 8 Oct 1937; Service performed by Rev. J. E. Zufall.
27. *Genealogist's Guide to Burials in Northumberland County, Pennsylvania*, Volume II, 2nd Ed., 1991, page 229.
28. *Marriage License Application*, License Issued: 5 March 1970; service by Rev. Paul S. Wheelock.
29. *Parish Records of the Eden Evangelical Lutheran Church*, page 20.
30. *Personal records and knowledge of*, Compiler, JSH.
31. *Birth Certificate*, Dept of Health, Vital Statistics, File #0600470-31, Date file 4-9-31. The copy of the certificate of

birth was issued by Charles Hardester, State Registrar on 7/1/1982.

32. *E-Mail message from*, from "Margaret Clarke" <clarkemargaret@hotmail.com> on 16 April 2003. Margaret provided a gedcom file on this line.

Tenth Generation

2616. **Robert B. Penman** (Ruth Kathryn Teitsworth, William Norman Teitsworth, Ruth A. McMurtrie, Peter Kinney McMurtrie, Margaret Kinney, Peter Kinney, Elizabeth Shipman, Jacob Shipman, Herman) was born 1915. He died 1978.

Robert married **Grace E. Hartz**. Grace was born 1912. She died 1980.

They had the following children:

- + 3348 M i. **John C. Penman** was born 1950.

2617. **Norman C. Penman** (Ida Bethana Teitsworth, William Norman Teitsworth, Ruth A. McMurtrie, Peter Kinney McMurtrie, Margaret Kinney, Peter Kinney, Elizabeth Shipman, Jacob Shipman, Herman) was born 1914. He died 1950.

Norman married **Lillian R. Hagenbuch**. Lillian was born 1913.

They had the following children:

- + 3349 F i. **Janice M. Penman** was born 1935.
- + 3350 M ii. **Norman K. Penman**.
- + 3351 M iii. **Robert B. Penman**.

2621. **Norman C. Teitsworth** (William Newton Teitsworth, William Norman Teitsworth, Ruth A. McMurtrie, Peter Kinney McMurtrie, Margaret Kinney, Peter Kinney, Elizabeth Shipman, Jacob Shipman, Herman) was born 1950.

Norman married **Peggy A. Yagle**. Peggy was born 1951.

They had the following children:

- 3352 F i. **Lori A. Teitsworth** was born 1975.
- 3353 M ii. **Brian M. Teitsworth** was born 1977.

2622. **Allen N. Rider** (Newton A. Rider, Margaret B. Teitsworth, Ruth A. McMurtrie, Peter Kinney McMurtrie, Margaret Kinney, Peter Kinney, Elizabeth Shipman, Jacob Shipman, Herman).

Allen married **Ruth Sheets**.

They had the following children:

- + 3354 F i. **Elaine Rider**.
- 3355 M ii. **Mark Rider**.

2623. **Althea Rider** (Newton A. Rider, Margaret B. Teitsworth, Ruth A. McMurtrie, Peter Kinney McMurtrie, Margaret Kinney, Peter Kinney, Elizabeth Shipman, Jacob Shipman, Herman).

Althea married **Jack R. Myers**.

They had the following children:

- 3356 F i. **Monalee Myers**.
- + 3357 M ii. **Randall Myers**.
- + 3358 F iii. **Rebecca Myers**.

3359 F iv. **Sharrie Myers.**

2624. **Audrey Rider** (Newton A. Rider, Margaret B. Teitsworth, Ruth A. McMurtrie, Peter Kinney McMurtrie, Margaret Kinney, Peter Kinney, Elizabeth Shipman, Jacob Shipman, Herman).

Audrey married **Albert Leland Minnick Jr.**, son of Albert L. Minnick and Hazel Coutts.

They had the following children:

- + 3360 F i. **Joyce Minnick.**
- 3361 M ii. **Richard Minnick.**

2625. **Bethania Rider** (Newton A. Rider, Margaret B. Teitsworth, Ruth A. McMurtrie, Peter Kinney McMurtrie, Margaret Kinney, Peter Kinney, Elizabeth Shipman, Jacob Shipman, Herman).

Bethania married **Paul Helwig.**

They had the following children:

- 3362 M i. **Clifford Helwig.**
- + 3363 M ii. **David Helwig.**
- 3364 F iii. **Jane Helwig.**
- 3365 F iv. **Janice Helwig.**

2627. **Donald Rider** (Newton A. Rider, Margaret B. Teitsworth, Ruth A. McMurtrie, Peter Kinney McMurtrie, Margaret Kinney, Peter Kinney, Elizabeth Shipman, Jacob Shipman, Herman).

Donald married (1) **Linda Allen.**

They had the following children:

- 3366 M i. **David Rider.**
- 3367 M ii. **George Scott Rider.**
- 3368 F iii. **Linda Rider.**
Linda married **Daniel Seaman.**
- 3369 F iv. **Pamela Rider.**
Pamela married **James Champion.**
- 3370 F v. **Amy Rider.**
- 3371 F vi. **Deborah Rider.**
Deborah married **Larry Wolf.**
- 3372 F vii. **Margaret Rider.**
- 3373 F viii. **Mary Rider.**

Donald also married (2) **Jane George.**

2628. **Margjorie Rider** (Newton A. Rider, Margaret B. Teitsworth, Ruth A. McMurtrie, Peter Kinney McMurtrie, Margaret Kinney, Peter Kinney, Elizabeth Shipman, Jacob Shipman, Herman) was born 1919.

Margjorie married **John W. Creasey**. John was born 1916. He died 1964.

They had the following children:

- 3374 F i. **Edith J. Creasey** was born 1947.
- 3375 M ii. **John W. Creasey** was born 1949.
- 3376 M iii. **Jeffrey L. Creasey** was born 1954.

2629. **Donna M. Rider** (Chester P. Rider, Margaret B. Teitsworth, Ruth A. McMurtrie, Peter Kinney McMurtrie, Margaret Kinney, Peter Kinney, Elizabeth Shipman, Jacob Shipman, Herman).

Donna married **Gerald Harrison**.

They had the following children:

- 3377 M i. **Thomas Harrison**.
- 3378 M ii. **Timothy Harrison**.
- 3379 F iii. **Virginia Harrison**.

Virginia married **Steven Conover**.

2630. **Jeam M. Fox** (Ethel P. Vought, Katherine A. Teitsworth, Ruth A. McMurtrie, Peter Kinney McMurtrie, Margaret Kinney, Peter Kinney, Elizabeth Shipman, Jacob Shipman, Herman) was born 3 Nov 1931.

Jeam married **Elmer Loreman**.

They had the following children:

- + 3380 M i. **Kenneth Loreman** was born 18 Mar 1951.
- 3381 M ii. **Terry Loreman** was born 16 Nov 1952.
Terry married **Lorraine Bosh**.
- + 3382 M iii. **Ronald Loreman** was born 19 Dec 1953.
- 3383 M iv. **Daniel Loreman** was born 25 Nov 1956.

2631. **Walter G. Fox Jr.** (Ethel P. Vought, Katherine A. Teitsworth, Ruth A. McMurtrie, Peter Kinney McMurtrie, Margaret Kinney, Peter Kinney, Elizabeth Shipman, Jacob Shipman, Herman) was born 23 Jun 1934.

Walter married **Suzanne L. Hackenberg**.

They had the following children:

- 3384 F i. **Sharon D. Fox** was born 20 Dec 1971.
- 3385 F ii. **Jeanne S. Fox** was born 11 May 1974.

2632. **Ray H. Fox** (Ethel P. Vought, Katherine A. Teitsworth, Ruth A. McMurtrie, Peter Kinney McMurtrie, Margaret Kinney, Peter Kinney, Elizabeth Shipman, Jacob Shipman, Herman) was born 2 Oct 1943.

Ray married **Lee A. Obert**.

They had the following children:

- 3386 F i. **Christi A. Fox** was born 29 Nov 1972.

2635. **H. Linda Smith** (Grace V. Vought, Katherine A. Teitsworth, Ruth A. McMurtrie, Peter Kinney McMurtrie, Margaret Kinney, Peter Kinney, Elizabeth Shipman, Jacob Shipman, Herman) was born 19 Nov 1944.

H. Linda Smith married **F. J. "Steve" Coladonato**.

They had the following children:

3387 M i. **Steven J. Coladonato** was born 16 Mar 1969.

3388 M ii. **Jeffrey J. Coladonato** was born 25 May 1970.

2636. **William C. Vought** (Roy C. Vought, Katherine A. Teitsworth, Ruth A. McMurtrie, Peter Kinney McMurtrie, Margaret Kinney, Peter Kinney, Elizabeth Shipman, Jacob Shipman, Herman) was born 11 Sep 1941.

William married **Helen Shervanick**.

They had the following children:

3389 M i. **Timothy Vought** was born 11 May 1969.

3390 F ii. **Cynthia G. Vought** was born 19 Aug 1971.

2637. **Sandra E. Vought** (Roy C. Vought, Katherine A. Teitsworth, Ruth A. McMurtrie, Peter Kinney McMurtrie, Margaret Kinney, Peter Kinney, Elizabeth Shipman, Jacob Shipman, Herman) was born 12 Oct 1947.

Sandra married **Frank Negro Jr.**

They had the following children:

3391 M i. **Michael C. Negro** was born 29 Sep 1978.

3392 F ii. **Jennifer D. Negro** was born 23 Feb 1980.

2649. **Bethany Danielle Grunden** (Julie Suzanne Speece, Carl Bogar Speece, Lloyd B. Speece, Ann Shipman, Abraham Shipman, John Shipman, William Shipman, Harmon Shipman (Schuppmann), Herman).

Bethany married **William Irvin Ramsey**.

They had the following children:

3393 M i. **Tyler Mason Ramsey**.

3394 M ii. **Trevor John Ramsey**.

3395 M iii. **Travis William Ramsey**.

2656. **Nathan Edward Daugherty** (Diane Kay Speece, Carl Bogar Speece, Lloyd B. Speece, Ann Shipman, Abraham Shipman, John Shipman, William Shipman, Harmon Shipman (Schuppmann), Herman).

Nathan married **Angela Marie Clegg**.

They had the following children:

3396 F i. **Morgan Renee Daugherty**.

2660. **Shalisha Rose Speece** (Mark Bogar Speece, Carl Bogar Speece, Lloyd B. Speece, Ann Shipman,

Abraham Shipman, John Shipman, William Shipman, Harmon Shipman (Schuppmann), Herman).

Shalisha married **Joseph Battdorf**.

They had the following children:

3397 M i. **Isaac Alan Battdorf**.

2665. **Lynne Epperly** (Carol Speece, Howard Anthony Speece, Howard Speece, Ann Shipman, Abraham Shipman, John Shipman, William Shipman, Harmon Shipman (Schuppmann), Herman) was born 16 Oct 1964.

Lynne married **Mark Vasiliadis Dr.** on 14 Sep 1989.

They had the following children:

3398 F i. **Alexa Vasiliadis** was born 4 Mar 1991.

3399 M ii. **Austin Vasiliadis** was born 3 Sep 1993.

2666. **Roger A. Sweppenhiser** (Roger Sweppenhiser, Goldie M. Wilkinson, Samuel J. Wilkinson, Abigail Snyder, Sarah Shipman, John Shipman, William Shipman, Harmon Shipman (Schuppmann), Herman) was born 2 Jun 1957.

Roger married **Cheryl C. Vranis**. Cheryl was born 11 Aug 1960.

They had the following children:

3400 F i. **Jessica Sweppenhiser** was born 17 Nov 1980.

3401 M ii. **Nathaniel Sweppenhiser** was born 5 Mar 1982.

3402 F iii. **Joanna L. Sweppenhiser** was born 28 Jun 1983.

2668. **Janet K. Sweppenhiser** (Roger Sweppenhiser, Goldie M. Wilkinson, Samuel J. Wilkinson, Abigail Snyder, Sarah Shipman, John Shipman, William Shipman, Harmon Shipman (Schuppmann), Herman) was born 25 Apr 1959.

Janet married **Richard J. Shaffer**, son of John F. Shaffer Jr. and Grace Troutman. Richard was born 2 Sep 1958.

They had the following children:

3403 F i. **Rachel E. Shaffer** was born 9 Feb 1979.

3404 M ii. **Jeffrey J. Shaffer** was born 25 May 1983.

2669. **Audrey D. Sweppenhiser** (Roger Sweppenhiser, Goldie M. Wilkinson, Samuel J. Wilkinson, Abigail Snyder, Sarah Shipman, John Shipman, William Shipman, Harmon Shipman (Schuppmann), Herman) was born 10 Apr 1960.

Audrey married **Eric E. Maurer**. Eric was born 24 Sep 1959.

They had the following children:

3405 F i. **Lynn D. Maurer** was born 24 Nov 1981.

3406 M ii. **Daniel E. Maurer** was born 3 Feb 1984.

2670. **Carol A. Sweppenhiser** (Roger Sweppenhiser, Goldie M. Wilkinson, Samuel J. Wilkinson, Abigail

Snyder, Sarah Shipman, John Shipman, William Shipman, Harmon Shipman (Schuppmann), Herman) was born 24 Sep 1961.

Carol married **Timothy J. Snyder**. Timothy was born 21 Aug 1962.

They had the following children:

3407 M i. **Abraham J. Snyder** was born 19 Feb 1983.

3408 F ii. **Rebekah A. Snyder** was born 20 Apr 1984.

3409 M iii. **Benjamin M. Snyder** was born 2 Aug 1985.

2671. **Kim M. Sweppenhiser** (Roger Sweppenhiser, Goldie M. Wilkinson, Samuel J. Wilkinson, Abigail Snyder, Sarah Shipman, John Shipman, William Shipman, Harmon Shipman (Schuppmann), Herman) was born 31 Oct 1962.

Kim married **Theodore R. Hart**. Theodore was born 28 Jul 1961.

They had the following children:

3410 F i. **Sara M. Hart** was born 25 Feb 1986.

2699. **Michelle Mae Culp**¹ (William Francis Culp, Ruth May Richie, Susan S. Wilkinson, Emeline Snyder, Sarah Shipman, John Shipman, William Shipman, Harmon Shipman (Schuppmann), Herman) was born 20 Nov 1952 in Akron, Ohio.

Michelle married **Richard Dale Parsons**, son of Robert Parsons and Janice, on 14 Jun 1974.

They had the following children:

3411 F i. **Carrie Charlene Parsons** was born 5 Aug 1977 in Columbus, Ohio.

3412 F ii. **Erin Elizabeth Parsons** was born 6 May 1980 in Columbus, Ohio.

2700. **Charles David Culp**² (William Francis Culp, Ruth May Richie, Susan S. Wilkinson, Emeline Snyder, Sarah Shipman, John Shipman, William Shipman, Harmon Shipman (Schuppmann), Herman) was born 6 Dec 1955 in Akron, Ohio.

Charles married **Jackie Annette Barker**, daughter of Jack Wallace Barker and Anne Lee Causey, on 23 Jun 1984. Jackie was born 6 Oct 1957 in Randolph Co., North Carolina.

They had the following children:

3413 M i. **Casey David Culp** was born 5 Apr 1985 in Fulda, Germany.

3414 F ii. **Lee Anna Culp** was born 2 Jan 1987 in Cuyahoga Falls, Ohio.

2701. **Heather Lee Connery**³ (Arlene May Culp, Ruth May Richie, Susan S. Wilkinson, Emeline Snyder, Sarah Shipman, John Shipman, William Shipman, Harmon Shipman (Schuppmann), Herman) was born 15 Oct 1946 in Akron, Ohio.

Heather married **Roger Lee Crow**⁴ on 29 Mar 1969. Roger was born 15 Sep 1946 in Cincinnati, Ohio.

They had the following children:

3415 M i. **Matthew Connery Crow** was born 29 Nov 1972 in Atlanta, Georgia.

3416 M ii. **Benjamin Wood Crow** was born 13 Jun 1974 in Atlanta, Georgia.

- 3417 F iii. **Courtney Hope Crow** was born 8 Feb 1980 in Charlotte, North Carolina.
2702. **Laurel Lyn Connery**⁵ (Arlene May Culp, Ruth May Richie, Susan S. Wilkinson, Emeline Snyder, Sarah Shipman, John Shipman, William Shipman, Harmon Shipman (Schuppmann), Herman) was born 18 Oct 1949 in Akron, Ohio.
- Laurel married **George Daniel Margo**⁶, son of Albert Margo and Delana Monaco, on 21 Nov 1970 in Columbus, Ohio. George was born 21 Oct 1946 in Dover, Ohio.
- They had the following children:
- 3418 M i. **Chad Alexander Margo** was born 30 Sep 1976 in Columbus, Ohio.
- 3419 M ii. **Zachary Lee Margo** was born 25 May 1978 in Columbus, Ohio.
- 3420 F iii. **Rachel Elizabeth Margo** was born 5 Nov 1979 in Columbus, Ohio.
2704. **Cheryl Ann Connery**⁷ (Arlene May Culp, Ruth May Richie, Susan S. Wilkinson, Emeline Snyder, Sarah Shipman, John Shipman, William Shipman, Harmon Shipman (Schuppmann), Herman) was born 14 Jan 1953 in Akron, Ohio.
- Cheryl married **John Herbert Hendricks**⁸, son of Warren Earl Hendricks and Unknown Graves, on 2 Sep 1972. John was born 28 Jan 1953 in Chillicothe, Ohio.
- They had the following children:
- 3421 F i. **Julie Anne Hendricks** was born 18 Mar 1979 in Chillicothe, Ohio.
- 3422 F ii. **Nancy Sue Hendricks** was born 9 May 1981 in Chillicothe, Ohio.
- 3423 M iii. **Michael John Hendricks** was born 5 Nov 1982 in Chillicothe, Ohio.
2705. **David William Connery**⁹ (Arlene May Culp, Ruth May Richie, Susan S. Wilkinson, Emeline Snyder, Sarah Shipman, John Shipman, William Shipman, Harmon Shipman (Schuppmann), Herman) was born 8 Apr 1955 in Chillicothe, Ross Co., Ohio.
- David married **Melodee Ann Hafer**¹⁰, daughter of Harold E. Hafer and Julia Collins, on 21 Oct 1972 in Chillicothe, Ohio. Melodee was born 4 Apr 1956 in Columbus, Ohio.
- They had the following children:
- 3424 M i. **David Ryan Connery** was born 26 Sep 1973 in Columbus, Ohio.
- 3425 M ii. **Tyson Shane Connery** was born 19 Jan 1975 in Biloxi, Mississippi.
- 3426 F iii. **Amanda Marie Connery** was born 22 May 1978 in Fort Walton BChurch, Florida.
- 3427 F iv. **Amy Faith Connery** was born 30 Dec 1980 in Colorado Springs, Colorado.
2706. **Scott Robert Connery**¹¹ (Arlene May Culp, Ruth May Richie, Susan S. Wilkinson, Emeline Snyder, Sarah Shipman, John Shipman, William Shipman, Harmon Shipman (Schuppmann), Herman) was born 21 Oct 1960 in Chillicothe, Ross Co., Ohio.
- Scott married **Tamara Louise Garrett**¹², daughter of Richard Garrett and Roberta Dennison, on 4 Aug 1979 in Chillicothe, Ohio. Tamara was born 4 Aug 1960 in Circleville, Ohio.
- They had the following children:
- 3428 F i. **Erica Lynn Connery** was born 24 May 1987 in Trenton, New Jersey.

2711. **Jennifer Jo Reitz**¹³ (Victoria Joyce "Vicki" Reitz, James Daniel Reitz, Mary Catherine Smith, Malinda Snyder, Sarah Shipman, John Shipman, William Shipman, Harmon Shipman (Schuppmann), Herman) was born 15 Sep 1972 in Sunbury Community Hospital, Sunbury, Northumberland Co., Pennsylvania.

Jennifer Jo "Jen" (Reitz) Bucher was a registered nurse, having graduated from the nursing school at the Geisinger Hospital in Danville, Montour Co., Pennsylvania. Her first job was as a maternity nurse at the Sunbury Community Hospital where she and her husband were born.

Jennifer provided the compiler of this record, John Shipman Hendricks, with a substantial stack of Family Group Sheets containing information on her immediate family and on several generations of her paternal and maternal ancestral lines in mid-January 2004. Much of the information was entered in the database of the compiler. As of January 2004 this database contained over 130,000 linked ancestors and relatives of the compiler. Using the Relationship Calculator in the genealogy program PAF5, it was determined that "Jen" and the compiler are related in the following 8 lines:

1. They are 5th cousins 1 time removed. Their common ancestors are Captain John Peter Ferster and Marie Elizabeth Reitz.
2. They are 5th cousins 1 time removed. Their common ancestors are Abraham McKinney and Abigail Lamberson.
3. They are 6th cousins 1 time removed. Their common ancestors are Johan George Reitz and Anna Martha.
4. They are 6th cousins 1 time removed. Their common ancestors are Captain Samuel Auchmuty and Ann McMahan.
5. They are 6th cousins 1 time removed. Their common ancestors are Harmon Shipman and an unknown spouse.
6. They are 7th cousins 1 time removed. Their common ancestors are Robert Cample (Campbell) and an unknown spouse.
7. They are 9th cousins. Their common ancestors are Hans George Riet and Anna Catharina Bern.
8. They are also 11th cousins. and in this relationship their common ancestors are Johannes Schneider Faeg and an unknown spouse.

Jennifer married¹⁴ **Steven Wade Bucher**, son of Glen Bucher and Connie Shaffer, on 28 Oct 1995 in Wolfe's Crossroads United Lutheran Church, Northumberland Co., Pennsylvania. Steven was born 8 Jul 1971 in Sunbury Community Hospital, Sunbury, Northumberland Co., Pennsylvania.

They had the following children:

- 3429 M i. **Michael Dalton Bucher** was born 21 Nov 1997 in Evangelical Community Hospital, Lewisburg, Union Co., Pennsylvania.
- 3430 M ii. **Cameron Drake Bucher** was born 4 Nov 2003 in Evangelical Community Hospital, Lewisburg, Union Co., Pennsylvania.

2712. **Jonathan Dale Reitz** (Victoria Joyce "Vicki" Reitz, James Daniel Reitz, Mary Catherine Smith, Malinda Snyder, Sarah Shipman, John Shipman, William Shipman, Harmon Shipman (Schuppmann), Herman) was born 3 Oct 1974 in Sunbury, Northumberland Co., Pennsylvania.

Jonathan married **Jessica Lynn Bostwick**, daughter of John Bostwick and Alyce Treon. Jessica was born 29 Jul 1975 in Sunbury Community Hospital, Sunbury, Northumberland Co., Pennsylvania.

They had the following children:

- 3431 F i. **Haley Marie Reitz** was born 1 Jan 2005 in Evangelical Hospital, Lewisburg, Union Co., Pennsylvania.

Haley was the 2nd baby born on January 1st at the Evangelical Hospital in Lewisburg. She was born at 3:45 p.m. and was 7 lbs, 5 1/2 oz. and 18 inches long.

2714. **Cathy Ann Geise**¹⁵ (Glenn Harley Geise, Edith Malinda Smith, John Packer Smith, Malinda Snyder, Sarah Shipman, John Shipman, William Shipman, Harmon Shipman (Schuppmann), Herman) was born 7 Jan 1954 in Sunbury, Northumberland Co., Pennsylvania.

Cathy married **James Emory Reader**¹⁶, son of Emerson Monroe Reader and Nora Mae Brown, on 15 Sep 1973 in , Sunbury, Northumberland Co., Pennsylvania. James was born 19 Sep 1953 in Sunbury,

Northumberland Co., Pennsylvania.

James was graduated in 1973 from the Williamsport Area Community College in Williamsport, Lycoming Co., Pennsylvania. He was first hired by the late William E. Gass to work in the Gass Electric Co., 817 Market Street in Sunbury, Pennsylvania. In 1980 after 7 years with the company, James was made a partner. In 1986, he became the owner.

They had the following children:

- 3432 M i. **Matthew Lee Reader** was born 28 Sep 1976 in Sunbury, Northumberland Co., Pennsylvania.
- 3433 F ii. **Jaime Lynn Reader** was born 13 Mar 1981 in Sunbury, Northumberland Co., Pennsylvania.

2729. **Deborah Jean Spahr** (Vivian E. Schlagel, Ruth Ethel Gass, Martin Henry Gass, Martha Ann Snyder, Sarah Shipman, John Shipman, William Shipman, Harmon Shipman (Schuppmann), Herman) was born 30 May 1963.

Deborah married **Dennis Lee Wake** on 18 Aug 1984 in Dillsburg, Cumberland Co., Pennsylvania. Dennis was born 22 Jun 1961.

They had the following children:

- 3434 F i. **Kristin Rinae Wake** was born 23 Jun 1993.
- 3435 F ii. **Tira Dawn Wake** was born 23 Jun 1993.

2730. **Brenda Kay Spahr** (Vivian E. Schlagel, Ruth Ethel Gass, Martin Henry Gass, Martha Ann Snyder, Sarah Shipman, John Shipman, William Shipman, Harmon Shipman (Schuppmann), Herman) was born 1 Sep 1964.

Brenda married **Richard Stockton Splane** on 30 Aug 1986 in Dillsburg, Cumberland Co., Pennsylvania. Richard was born 9 Jun 1963.

They had the following children:

- 3436 M i. **Kevin Thomas Splane** was born 9 Jun 1993.
- 3437 M ii. **Craig Andrew Splane** was born 17 May 1995.

2731. **David Alan Funck** (Alethea Schlagel, Ruth Ethel Gass, Martin Henry Gass, Martha Ann Snyder, Sarah Shipman, John Shipman, William Shipman, Harmon Shipman (Schuppmann), Herman) was born 20 Jan 1966.

David married **Jennifer Claire Grant** on 11 Jun 1988 in Wheaton, Illinois. Jennifer was born 21 May 1967.

They had the following children:

- 3438 M i. **Theodore Andrew Funck** was born 3 May 1996.

2742. **Robert Rung** (Luella Conrad, Russell Penrose Conrad, Emma Catherine Engle, Beatte DeWitt, Abigail Shipman, John Shipman, William Shipman, Harmon Shipman (Schuppmann), Herman) was born 20 Dec 1944.

Robert married **Linda Murray**. Linda was born 3 Nov 1947.

Robert and Linda had the following children:

- 3439 F i. **Cora J. Rung** was born 19 Feb 1975.
- 3440 M ii. **Walter M. Rung** was born 30 Jun 1977.
- 3441 F iii. **Trisha M. Rung** was born 18 May 1979.
- 3442 M iv. **Robert W. Rung** was born 3 Jul 1981.

2750. **Darlene Arbogast** (Ruth Delp, Bessie May Conrad, Emma Catherine Engle, Beatte DeWitt, Abigail Shipman, John Shipman, William Shipman, Harmon Shipman (Schuppmann), Herman) was born 18 Jan 1948.

Darlene married **Larry E. Engle**. Larry was born 6 Sep 1946.

They had the following children:

- 3443 M i. **Barry E. Engle** was born 22 Jan 1976.

2753. **Mary K. Herrold** (Virginia Delp, Bessie May Conrad, Emma Catherine Engle, Beatte DeWitt, Abigail Shipman, John Shipman, William Shipman, Harmon Shipman (Schuppmann), Herman) was born 28 Nov 1951.

Mary married **Charles Furguson**. Charles was born 26 Nov 1946.

They had the following children:

- 3444 M i. **Michael Furguson** was born 25 Feb 1971.
- 3445 F ii. **Jennifer Furguson** was born 16 Dec 1976.

2756. **Susan K. Bohner** (Romaine E. Delp, Bessie May Conrad, Emma Catherine Engle, Beatte DeWitt, Abigail Shipman, John Shipman, William Shipman, Harmon Shipman (Schuppmann), Herman) was born 21 Oct 1956.

Susan married **Robert J. Heintzelman Jr.**. Robert was born 18 Mar 1950.

They had the following children:

- 3446 M i. **Craig R. Heintzelman** was born 11 May 1972.
- 3447 M ii. **Brian J. Heintzelman** was born 23 Jan 1975.

2757. **Ernest Delp Jr.** (Ernest Delp, Bessie May Conrad, Emma Catherine Engle, Beatte DeWitt, Abigail Shipman, John Shipman, William Shipman, Harmon Shipman (Schuppmann), Herman) was born 16 May 1955.

Ernest married **Shelly A. Bingham**. Shelly was born 2 Nov 1957.

They had the following children:

- 3448 M i. **Ernest P. Delp III** was born 24 Apr 1980.

2758. **Kenneth E. Delp** (Ernest Delp, Bessie May Conrad, Emma Catherine Engle, Beatte DeWitt, Abigail Shipman, John Shipman, William Shipman, Harmon Shipman (Schuppmann), Herman) was born 30 Jul 1957.

Kenneth married **Leslie Delruch**. Leslie was born 26 Jul 1959.

Kenneth and Leslie had the following children:

- 3449 F i. **Lyndsay Delp** was born 23 Aug 1982.
- 3450 M ii. **Kenneth C. Delp** was born 5 Jul 1986.

2772. **Linda Susan Cross** (Elsie Flossie Conrad, Wilbert Jonathan Conrad, Emma Catherine Engle, Beatte DeWitt, Abigail Shipman, John Shipman, William Shipman, Harmon Shipman (Schuppmann), Herman) was born 6 Jan 1950 in Knoxville, Knox Co., Tennessee.

Linda married (1) **Theron Paris Cabage** in Cades Cove, Blount Co., Tennessee. The marriage ended in divorce. Theron was born 18 Feb 1948.

They had the following children:

- 3451 M i. **Marc L. Cabage** was born 28 Sep 1969.

Linda also married (2) **Gerald Melvin Cook**.

2773. **Robin Lee Cross** (Elsie Flossie Conrad, Wilbert Jonathan Conrad, Emma Catherine Engle, Beatte DeWitt, Abigail Shipman, John Shipman, William Shipman, Harmon Shipman (Schuppmann), Herman) was born 31 Dec 1953 in Knoxville, Knox Co., Tennessee.

Robin married **Carl Cameron Sutherland**, son of Arch Frederick Sutherland and Cornelia Lee Beeler, on 14 May 1977 in Duncan Chapel, Pee Wee Valley, Kentucky. Carl was born 15 Jan 1953 in Bardstown, Nelson Co., Kentucky.

They had the following children:

- 3452 M i. **Cameron Hugh Sutherland** was born 5 Oct 1983 in Maysville, Mason Co., Kentucky.
- 3453 M ii. **Robert William Sutherland** was born 25 Dec 1989 in Louisville, Jefferson Co., Kentucky.

2774. **Sharon Conrad** (Dennis William "Bud" Conrad, Wilbert Jonathan Conrad, Emma Catherine Engle, Beatte DeWitt, Abigail Shipman, John Shipman, William Shipman, Harmon Shipman (Schuppmann), Herman) was born 20 Aug 1953.

Sharon married **Warren Swanger**.

They had the following children:

- 3454 M i. **Jeffery Swanger** was born 14 May 1973.

2775. **Dennis Conrad Jr.** (Dennis William "Bud" Conrad, Wilbert Jonathan Conrad, Emma Catherine Engle, Beatte DeWitt, Abigail Shipman, John Shipman, William Shipman, Harmon Shipman (Schuppmann), Herman) was born 4 Dec 1955.

Dennis married **Mildred Polland**.

They had the following children:

- 3455 F i. **Julie Conrad** was born 5 Feb 1977.
- 3456 F ii. **Melanie Conrad** was born 11 Aug 1979.

2776. **Judy Mangle** (Viola Nancy Conrad, Wilbert Jonathan Conrad, Emma Catherine Engle, Beatte

DeWitt, Abigail Shipman, John Shipman, William Shipman, Harmon Shipman (Schuppmann), Herman) was born 6 Dec 1945.

Judy married **Paul Smith**.

They had the following children:

3457 F i. **Melissa Smith** was born 21 Apr 1969.

3458 M ii. **Philip Smith** was born 28 Jan 1971.

2777. **James Mangle** (Viola Nancy Conrad, Wilbert Jonathan Conrad, Emma Catherine Engle, Beatte DeWitt, Abigail Shipman, John Shipman, William Shipman, Harmon Shipman (Schuppmann), Herman) was born 28 Jan 1954.

James married **Yvonne Barnhart**.

They had the following children:

3459 F i. **Michelle Mangle** was born 17 Jul 1971.

3460 M ii. **Joshua Mangle** was born 14 May 1975.

3461 M iii. **Jared Mangle** was born 27 Aug 1980.

2778. **Julie A. Heintzelman** (June Lillian Conrad, Wilbert Jonathan Conrad, Emma Catherine Engle, Beatte DeWitt, Abigail Shipman, John Shipman, William Shipman, Harmon Shipman (Schuppmann), Herman) was born 13 Dec 1952.

Julie married **David Albright**. David was born 23 May 1948.

They had the following children:

3462 M i. **Dustin J. Albright** was born 22 Apr 1977.

2779. **Jan M. Heintzelman** (June Lillian Conrad, Wilbert Jonathan Conrad, Emma Catherine Engle, Beatte DeWitt, Abigail Shipman, John Shipman, William Shipman, Harmon Shipman (Schuppmann), Herman) was born 6 Aug 1957.

Jan married **Michael Balducci**. Michael was born 31 May 1946.

They had the following children:

3463 F i. **Jentine Balducci** was born 7 Sep 1981.

3464 M ii. **Dominic Balducci** was born 20 Dec 1983.

2782. **Jennifer S. Heintzelman** (June Lillian Conrad, Wilbert Jonathan Conrad, Emma Catherine Engle, Beatte DeWitt, Abigail Shipman, John Shipman, William Shipman, Harmon Shipman (Schuppmann), Herman) was born 26 Jan 1963.

Jennifer married **Charles Newman**. Charles was born 18 Mar 1957.

They had the following children:

3465 M i. **Morgan Newman** was born 20 Nov 1984.

2784. **Daniel Calvin Conrad** (Ralph Calvin Conrad, Wilbert Jonathan Conrad, Emma Catherine Engle, Beatte DeWitt, Abigail Shipman, John Shipman, William Shipman, Harmon Shipman (Schuppmann), Herman) was born 9 Apr 1954 in Northumberland Co., Pennsylvania and was christened¹⁷ 3 Oct 1954

in Eden Evangelical Lutheran Church, Plum Creek, Rockefeller Twp., Northumberland Co., Pennsylvania.

Daniel married **Lori J. Hamby**.

They had the following children:

3466 M i. **Derik C. Conrad** was born 29 Dec 1981.

2786. **Michael A. Conrad** (Ralph Calvin Conrad, Wilbert Jonathan Conrad, Emma Catherine Engle, Beatte DeWitt, Abigail Shipman, John Shipman, William Shipman, Harmon Shipman (Schuppmann), Herman) was born 4 Apr 1958.

Michael married **Teress Henderlight**.

They had the following children:

3467 M i. **Matthew C. Conrad** was born 24 Oct 1984.

2787. **Wilbert Conrad** (George Oscar Conrad, Wilbert Jonathan Conrad, Emma Catherine Engle, Beatte DeWitt, Abigail Shipman, John Shipman, William Shipman, Harmon Shipman (Schuppmann), Herman) was born 20 Jan 1954.

Wilbert married **Sylvia Woody**.

They had the following children:

3468 M i. **Jacob Conrad** was born 6 May 1976.

3469 F ii. **Angelia Conrad** was born 23 Apr 1977.

3470 F iii. **Megan Conrad** was born 13 Dec 1982.

2788. **Ronald Conrad** (George Oscar Conrad, Wilbert Jonathan Conrad, Emma Catherine Engle, Beatte DeWitt, Abigail Shipman, John Shipman, William Shipman, Harmon Shipman (Schuppmann), Herman) was born 6 Nov 1956.

Ronald married **Ramona C. Beck**. Ramona was born 19 Oct 1958.

They had the following children:

3471 M i. **Samuel L. Conrad** was born 1 Jun 1977.

2789. **Helen Reitz** (Helen Marie Conrad, Wilbert Jonathan Conrad, Emma Catherine Engle, Beatte DeWitt, Abigail Shipman, John Shipman, William Shipman, Harmon Shipman (Schuppmann), Herman) was born 12 Mar 1950.

Helen married **Wayne Smith**.

They had the following children:

3472 F i. **Lindsey Smith** was born 11 Nov 1986.

2792. **Debbie Reitz** (Helen Marie Conrad, Wilbert Jonathan Conrad, Emma Catherine Engle, Beatte DeWitt, Abigail Shipman, John Shipman, William Shipman, Harmon Shipman (Schuppmann), Herman) was born 27 Feb 1958.

Debbie married **Steve Force**.

Steve and Debbie had the following children:

3473 F i. **Ashley Force** was born 12 May 1986.

2794. **Loretta Reitz** (Helen Marie Conrad, Wilbert Jonathan Conrad, Emma Catherine Engle, Beatte DeWitt, Abigail Shipman, John Shipman, William Shipman, Harmon Shipman (Schuppmann), Herman) was born 3 Feb 1963.

Loretta married **Richard Trutt**.

They had the following children:

3474 M i. **Jeffrey Trutt** was born 13 Jul 1982.

2803. **Stephen Conrad** (Stephen Wilbert Conrad, Wilbert Jonathan Conrad, Emma Catherine Engle, Beatte DeWitt, Abigail Shipman, John Shipman, William Shipman, Harmon Shipman (Schuppmann), Herman) was born 23 Sep 1964.

Stephen married **Kandy Klinger**. Kandy was born 4 Oct 1965.

They had the following children:

3475 M i. **Robert A. Conrad** was born 26 May 1982.

3476 F ii. **Kelly A. Conrad** was born 17 Aug 1986.

2826. **Mollie Conrad** (Carl Conrad, Ebert Conrad, Rosa Engle, Beatte DeWitt, Abigail Shipman, John Shipman, William Shipman, Harmon Shipman (Schuppmann), Herman) was born 15 Mar 1947.

Mollie married **Mark S. Schramm**.

They had the following children:

3477 M i. **Matthew Schramm** was born 25 May 1974.

2827. **Colleen Conrad** (Carl Conrad, Ebert Conrad, Rosa Engle, Beatte DeWitt, Abigail Shipman, John Shipman, William Shipman, Harmon Shipman (Schuppmann), Herman) was born 22 Jun 1950.

Colleen married **Richard Bordman**. Richard was born 14 Sep 1945.

They had the following children:

3478 F i. **Jennifer A. Bordman** was born 14 Aug 1973.

3479 M ii. **John E. Bordman** was born 10 May 1979.

2828. **Christine Conrad** (Carl Conrad, Ebert Conrad, Rosa Engle, Beatte DeWitt, Abigail Shipman, John Shipman, William Shipman, Harmon Shipman (Schuppmann), Herman) was born 24 Apr 1956.

Christine married **Timothy P. Zerbe**. Timothy was born 14 Dec 1956.

They had the following children:

3480 F i. **Mollie I. Zerbe** was born 19 Oct 1979.

3481 M ii. **Patrick I. Zerbe** was born 19 Jan 1986.

2829. **Gregory Conrad** (Carl Conrad, Ebert Conrad, Rosa Engle, Beatte DeWitt, Abigail Shipman, John Shipman, William Shipman, Harmon Shipman (Schuppmann), Herman) was born 16 Nov 1960.

Gregory married **Ann Taminini**.

They had the following children:

3482 F i. **Cortney Conrad** was born 17 Dec 1982.

2830. **Dennis Hetrick** (Dora Conrad, Ebert Conrad, Rosa Engle, Beatte DeWitt, Abigail Shipman, John Shipman, William Shipman, Harmon Shipman (Schuppmann), Herman) was born 25 Apr 1947.

Dennis married **Donna Maurer**. Donna was born 12 Mar 1951.

They had the following children:

3483 F i. **Lisa Hetrick** was born 11 May 1973.

3484 M ii. **Joshua Hetrick** was born 24 May 1980.

2831. **Kathleen Hetrick** (Dora Conrad, Ebert Conrad, Rosa Engle, Beatte DeWitt, Abigail Shipman, John Shipman, William Shipman, Harmon Shipman (Schuppmann), Herman) was born 23 Apr 1949.

Kathleen married **Dale Maurer**. Dale was born 12 Jun 1945.

They had the following children:

3485 M i. **Michael Maurer** was born 24 Jun 1972.

3486 M ii. **Travis Maurer** was born 17 May 1979.

2832. **Steven Hetrick** (Dora Conrad, Ebert Conrad, Rosa Engle, Beatte DeWitt, Abigail Shipman, John Shipman, William Shipman, Harmon Shipman (Schuppmann), Herman) was born 25 Nov 1956.

Steven married **Ingram Zumsandas**.

They had the following children:

3487 M i. **Benjamin Hetrick** was born 14 Jun 1984.

3488 M ii. **Christopher Hetrick** was born 14 Jun 1984.

2845. **John Randall Smeltzer** (Paul Nicholas Smeltzer, Thelma Kathryn Lytle, Peter James Lytle, Annie Estella Shipman, Peter Shipman, John Shipman, William Shipman, Harmon Shipman (Schuppmann), Herman) was born 7 Sep 1960.

John married (1) **Margaret Ann Murphy** on 28 Jul 1984.

They had the following children:

3489 M i. **Sean Andrew Smeltzer** was born 6 Mar 1987.

3490 M ii. **Ryan Matthew Smeltzer** was born 12 Jun 1990.

3491 M iii. **Evan Mikel Smeltzer** was born 15 Oct 1991.

John also married (2) **Vickie Darlene** on 15 Jan 1993.

They had the following children:

3492 F iv. **Laurene Elizabeth Smeltzer** was born 17 Nov 1993.

2846. **Michael Thomas Smeltzer** (Paul Nicholas Smeltzer, Thelma Kathryn Lytle, Peter James Lytle, Annie Estella Shipman, Peter Shipman, John Shipman, William Shipman, Harmon Shipman (Schuppmann),

Herman) was born 29 Aug 1964.

Michael married **Anne Elizabeth Corbin** on 28 May 1988.

They had the following children:

3493 M i. **Cory Anne Smeltzer** was born 16 Feb 1991.

3494 M ii. **Cole Michael Smeltzer** was born 9 Mar 1994.

2847. **Mark Allen Smeltzer** (Paul Nicholas Smeltzer, Thelma Kathryn Lytle, Peter James Lytle, Annie Estella Shipman, Peter Shipman, John Shipman, William Shipman, Harmon Shipman (Schuppmann), Herman) was born 18 Jan 1968.

Mark married **Alecia Marie Evans** on 25 May 1991.

They had the following children:

3495 F i. **Erin Faith Smeltzer** was born 17 May 1993.

3496 F ii. **Carmen Nicole Smeltzer** was born 17 May 1993.

3497 M iii. **Jacob Smeltzer**.

3498 F iv. **Maggie Smeltzer**.

2855. **Jo Ellen Ainley** (Kay Louise Lytle, Chester Ralph "Chet" Lytle, Peter James Lytle, Annie Estella Shipman, Peter Shipman, John Shipman, William Shipman, Harmon Shipman (Schuppmann), Herman) was born 26 Apr 1963.

Jo married **Greg Brand** on 14 Jul 1984.

They had the following children:

3499 F i. **Kailyn Maye Brand** was born 10 May 1988.

3500 F ii. **Tarah Jade Brand** was born 6 Mar 1991.

3501 M iii. **Blake Lee Brand**.

2856. **Lili Ann Ainley** (Kay Louise Lytle, Chester Ralph "Chet" Lytle, Peter James Lytle, Annie Estella Shipman, Peter Shipman, John Shipman, William Shipman, Harmon Shipman (Schuppmann), Herman) was born 20 May 1965.

Lili married **Joseph Kozubal** on 25 Jul 1993 in Albany, New York.

They had the following children:

3502 F i. **Justine Kozubal**.

3503 F ii. **Anna Nicole Kozubal**.

2857. **Cathy Anne Habecker** (Donna Lee Lytle, Chester Ralph "Chet" Lytle, Peter James Lytle, Annie Estella Shipman, Peter Shipman, John Shipman, William Shipman, Harmon Shipman (Schuppmann), Herman) was born 1 Apr 1964.

Cathy married **Kenneth Hazlett** on 26 Feb 1983 in Franklin, Pennsylvania.

They had the following children:

3504 F i. **Sarah Lynn Hazlett** was born 31 Oct 1984.

3505 F ii. **Amanda Dawn Hazlett** was born 31 Oct 1984.

3506 M iii. **Braden Andrew Hazlett** was born 22 Mar 1988.

2859. **Christian Ross Lytle** (Chester Ralph Lytle, Chester Ralph "Chet" Lytle, Peter James Lytle, Annie Estella Shipman, Peter Shipman, John Shipman, William Shipman, Harmon Shipman (Schuppmann), Herman) was born 27 Jan 1969.

Christian married **Erin McGuire**.

They had the following children:

3507 M i. **Rowan McGuire** was born 12 Jun 1997.

2875. **Michael Allen Jolly** (Robert Allen Jolly, Charles A. Jolly, Eva Regina Hironimus, Lucinda "Lucy" A. Burns, Lucinda McMoody, Elizabeth "Lizzie" Shipman, William Shipman, Harmon Shipman (Schuppmann), Herman) was born 8 Feb 1953 in Corning, New York.

Michael married (1) **Diane DeLiberio** in 1977.

They had the following children:

3508 F i. **Michele Jolly** was born 1977.

3509 M ii. **Danielle Jolly** was born 1981.

Michael also married (2) **Robin Martin** in Jul 1986.

They had the following children:

3510 F iii. **Tiffany Jolly** was born 1989.

3511 F iv. **Brittany Jolly** was born 1990.

2876. **Jeffrey David Jolly** (Robert Allen Jolly, Charles A. Jolly, Eva Regina Hironimus, Lucinda "Lucy" A. Burns, Lucinda McMoody, Elizabeth "Lizzie" Shipman, William Shipman, Harmon Shipman (Schuppmann), Herman) was born 15 May 1954 in Corning, New York.

Jeffrey married **Jenny Barone** on 2 Jul 1983.

They had the following children:

3512 M i. **Timothy Jolly** was born 6 Dec 1987.

3513 F ii. **Mikaela Jolly** was born 1 Jun 1994.

2878. **Mark Robert Jolly** (Robert Allen Jolly, Charles A. Jolly, Eva Regina Hironimus, Lucinda "Lucy" A. Burns, Lucinda McMoody, Elizabeth "Lizzie" Shipman, William Shipman, Harmon Shipman (Schuppmann), Herman) was born 2 Jun 1964 in Ithaca, New York.

Mark married **Karen Polk** in Aug 1992.

They had the following children:

3514 M i. **Noah Kelsey Jolly** was born 15 Aug 1994.

2879. **Errol B. "Buzz" Hoch** (Susan Nelson, Katherine Elizabeth "Betty" Burns, Claude Gregory Burns, Samuel P. Burns, Lucinda McMoody, Elizabeth "Lizzie" Shipman, William Shipman, Harmon Shipman (Schuppmann), Herman) was born Apr 1959 in Maryland.

Errol married **Nanako Matsumoto**, daughter of Norio Matsumoto, on 27 Jul 1990 in Zama City (Kanagawa Prefecture) Japan.

They had the following children:

3515 F i. **Karen Sophia Matsumoto Hoch** was born 1 Dec 1992 in National Naval Medical Center, Bethesda, Maryland.

2880. **Teresa Ann Hoch** (Susan Nelson, Katherine Elizabeth "Betty" Burns, Claude Gregory Burns, Samuel P. Burns, Lucinda McMoody, Elizabeth "Lizzie" Shipman, William Shipman, Harmon Shipman (Schuppmann), Herman) was born 2 Dec 1960 in Aberdeen, Hartford Co., Maryland.

Teresa married **Kenneth Gordon Story Jr.** Kenneth was born 9 Nov 1958 in Charlotte, North Carolina.

They had the following children:

3516 F i. **Kirsten Lynn Story** was born 20 Jul 1984 in Havre de Grace, Maryland.

3517 M ii. **Peter Joseph Story** was born 11 May 1986 in Fort Bliss, El Paso Co., Texas.

3518 M iii. **Paul Joseph Story** was born 5 Jan 1991.

2881. **Katherine Elizabeth Hoch** (Susan Nelson, Katherine Elizabeth "Betty" Burns, Claude Gregory Burns, Samuel P. Burns, Lucinda McMoody, Elizabeth "Lizzie" Shipman, William Shipman, Harmon Shipman (Schuppmann), Herman) was born 16 Oct 1962 in Maryland.

Katherine married **Seth Reagan Lamer** on 13 Oct 1984 in Belair, Harford Co., Maryland. Seth was born 6 Mar 1960.

They had the following children:

3519 F i. **Amanda Renee Lamer** was born 26 May 1986 in Germany.

3520 F ii. **Sabrina Danielle Lamer** was born 7 Nov 1987 in Fort Lewis, Thurston Co., Washington.

3521 M iii. **Nicholas Lamer** was born 26 Oct 1992.

2882. **Ruth Elizabeth Hoch** (Susan Nelson, Katherine Elizabeth "Betty" Burns, Claude Gregory Burns, Samuel P. Burns, Lucinda McMoody, Elizabeth "Lizzie" Shipman, William Shipman, Harmon Shipman (Schuppmann), Herman) was born 29 Oct 1963 in Maryland.

Ruth married **Robert Madison Mitchell III** on 3 Sep 1983 in Belair, Harford Co., Maryland.

They had the following children:

3522 F i. **Elizabeth Mitchell**.

3523 M ii. **Robert Madison Mitchell IV**.

2883. **Chester William Jeffrey Hoch** (Susan Nelson, Katherine Elizabeth "Betty" Burns, Claude Gregory Burns, Samuel P. Burns, Lucinda McMoody, Elizabeth "Lizzie" Shipman, William Shipman, Harmon Shipman (Schuppmann), Herman) was born Jul 1965 in Maryland.

Chester married **Amy**.

They had the following children:

3524 M i. **Jeffrey Alexander Hoch** was born 15 Sep 1993.

2884. **Susan Hoch** (Susan Nelson, Katherine Elizabeth "Betty" Burns, Claude Gregory Burns, Samuel P. Burns, Lucinda McMoody, Elizabeth "Lizzie" Shipman, William Shipman, Harmon Shipman (Schuppmann), Herman) was born 15 Sep 1967 in Maryland.

Susan married **Michael Patrick Sunderland Jr.** in Apr 1988. Michael was born 15 Sep 1966.

They had the following children:

3525 F i. **Megan Sunderland** was born 1989.

3526 M ii. **Michael Patrick Sunderland III** was born Jan 1992.

2885. **Heidi Hoch** (Susan Nelson, Katherine Elizabeth "Betty" Burns, Claude Gregory Burns, Samuel P. Burns, Lucinda McMoody, Elizabeth "Lizzie" Shipman, William Shipman, Harmon Shipman (Schuppmann), Herman) was born 17 Jul 1970 in Maryland.

Heidi married **Hank Snakenberg** in 1989.

They had the following children:

3527 M i. **Tres Snakenberg** was born 6 Mar 1992.

2890. **Jane L. Rhodes** (Nina E. Snyder, Walter Albert Snyder, Joseph Nicholas Snyder, Mary Jane Campbell, Nicholas Campbell, Elizabeth Shipman, Nicholas Shipman, Harmon Shipman (Schuppmann), Herman) was born 8 Feb 1957.

Jane married **William P. Miller**.

They had the following children:

3528 F i. **Vicki L. Miller** was born 9 Jul 1977.

2896. **Diane R. Hampton** (Leona M. Small, Ora E. Thomas, Ella A. Johnson, Elizabeth M. Campbell, Nicholas Campbell, Elizabeth Shipman, Nicholas Shipman, Harmon Shipman (Schuppmann), Herman) was born 27 Aug 1937.

Diane married **Thomas E. Harder III**. Thomas was born 19 Apr 1936.

They had the following children:

3529 F i. **Lori R. Harder** was born 20 Aug 1960.

Lori married **Gayle Terrell**.

3530 M ii. **Brett T. Harder** was born 2 Nov 1961.

3531 M iii. **Kurt T. Harder** was born 31 Aug 1963.

3532 M iv. **Stanley T. Harder** was born 2 Sep 1966.

2897. **Gary L. Hampton** (Leona M. Small, Ora E. Thomas, Ella A. Johnson, Elizabeth M. Campbell, Nicholas Campbell, Elizabeth Shipman, Nicholas Shipman, Harmon Shipman (Schuppmann), Herman) was born 7 Jun 1939.

Gary married **Gaylia Jones**. Gaylia was born 10 Nov 1941.

They had the following children:

+ 3533 M i. **Gregory S. Hampton** was born 2 Dec 1962.

3534 M ii. **Kenneth L. Hampton** was born 8 Feb 1964.

- 3535 M iii. **John E. Hampton** was born 23 Nov 1970.
2898. **Beryl M. Hampton** (Leona M. Small, Ora E. Thomas, Ella A. Johnson, Elizabeth M. Campbell, Nicholas Campbell, Elizabeth Shipman, Nicholas Shipman, Harmon Shipman (Schuppmann), Herman) was born 4 Sep 1942.
- Beryl married **David A. Benson**. David was born 15 Jul 1936.
- They had the following children:
- 3536 F i. **Naomi V. Benson** was born 15 Jan 1973.
2899. **Gail E. Hampton** (Leona M. Small, Ora E. Thomas, Ella A. Johnson, Elizabeth M. Campbell, Nicholas Campbell, Elizabeth Shipman, Nicholas Shipman, Harmon Shipman (Schuppmann), Herman) was born 24 Jun 1945.
- Gail married **David H. Keefer**, son of Bruce H. Keefer and Ann C. Ward. David was born 22 Jun 1944.
- They had the following children:
- 3537 M i. **Eric J. Keefer** was born 23 Apr 1974.
- 3538 M ii. **Ryan D. Keefer** was born 10 Aug 1981.
2900. **Trudy J. Hampton** (Leona M. Small, Ora E. Thomas, Ella A. Johnson, Elizabeth M. Campbell, Nicholas Campbell, Elizabeth Shipman, Nicholas Shipman, Harmon Shipman (Schuppmann), Herman) was born 17 Oct 1951.
- Trudy married **Paul R. Wolverton**. Paul was born 4 Feb 1950.
- They had the following children:
- 3539 M i. **Nelson P. Wolverton** was born 17 Oct 1973.
- 3540 F ii. **Erica K. Wolverton** was born 7 Dec 1974.
2902. **Wade L. Hampton** (Leona M. Small, Ora E. Thomas, Ella A. Johnson, Elizabeth M. Campbell, Nicholas Campbell, Elizabeth Shipman, Nicholas Shipman, Harmon Shipman (Schuppmann), Herman) was born 11 Sep 1955.
- Wade married **Bonita L. Dakshaw**. Bonita was born 5 Dec 1955.
- They had the following children:
- 3541 M i. **Nathan L. Hampton** was born 25 Nov 1973.
- 3542 F ii. **Nicole L. Hampton** was born 22 Jun 1976.
- 3543 F iii. **Crystal L. Hampton** was born 12 Oct 1981.
2904. **Cynthia D. Yocum** (Doris J. Small, Ora E. Thomas, Ella A. Johnson, Elizabeth M. Campbell, Nicholas Campbell, Elizabeth Shipman, Nicholas Shipman, Harmon Shipman (Schuppmann), Herman) was born 4 Mar 1949.
- Cynthia married **Jeffrey W. Mondorff**. Jeffrey was born 21 May 1949.
- They had the following children:
- 3544 F i. **Caroline E. Mondorff** was born 1 Feb 1980.

3545 M ii. **Gregory W. Mondorff** was born 30 Sep 1982.

2905. **Carl L. Yocum Jr.** (Doris J. Small, Ora E. Thomas, Ella A. Johnson, Elizabeth M. Campbell, Nicholas Campbell, Elizabeth Shipman, Nicholas Shipman, Harmon Shipman (Schuppmann), Herman) was born 4 Sep 1950.

Carl married (1) **Gayle M. Sponenberg**. Gayle was born 29 May 1951.

They had the following children:

3546 M i. **Leroy C. Yocum** was born 3 Sep 1971.

3547 M ii. **Christopher M. Yocum** was born 8 Aug 1972.

3548 F iii. **Leigh A. Yocum** was born 5 Dec 1981.

Carl also married (2) **Mary A. Swatski**. Mary was born 2 Oct 1948.

2909. **Debra A. Haas** (Zae E. Small, Ora E. Thomas, Ella A. Johnson, Elizabeth M. Campbell, Nicholas Campbell, Elizabeth Shipman, Nicholas Shipman, Harmon Shipman (Schuppmann), Herman) was born 7 Jul 1953.

Debra married (1) **John Boyer**.

Debra also married (2) **Blaine Renn**.

They had the following children:

3549 M i. **Chad M. Renn** was born 26 Feb 1978.

3550 M ii. **Ryan Renn**.

2910. **Rose M. Haas** (Zae E. Small, Ora E. Thomas, Ella A. Johnson, Elizabeth M. Campbell, Nicholas Campbell, Elizabeth Shipman, Nicholas Shipman, Harmon Shipman (Schuppmann), Herman) was born 26 Jul 1954.

Rose married **Daniel P. Bennick**. Daniel was born 4 Apr 1956.

They had the following children:

3551 M i. **Shawn Bennick** was born 21 Jul 1972.

2913. **Kathleen R. Haas** (Zae E. Small, Ora E. Thomas, Ella A. Johnson, Elizabeth M. Campbell, Nicholas Campbell, Elizabeth Shipman, Nicholas Shipman, Harmon Shipman (Schuppmann), Herman) was born 21 Dec 1958.

Kathleen married **John Boyle**. John was born 11 Mar 1956.

They had the following children:

3552 M i. **John Boyle Jr.** was born 25 Feb 1977.

3553 F ii. **Jennifer E. Boyle** was born 21 Sep 1979.

2914. **Sandra K. Haas** (Zae E. Small, Ora E. Thomas, Ella A. Johnson, Elizabeth M. Campbell, Nicholas Campbell, Elizabeth Shipman, Nicholas Shipman, Harmon Shipman (Schuppmann), Herman) was born 8 Feb 1961.

Sandra married **Jeffrey A. Klinger**. Jeffrey was born 22 Dec 1960.

Jeffrey and Sandra had the following children:

- 3554 F i. **Lisa E. Klinger** was born 16 Jul 1980.
- 3555 M ii. **William G. Klinger** was born 7 Mar 1982.

2921. **Kermit Haas Jr.** (Ethel Gilger, Ray R. Gilger, Hannah N. Johnson, Elizabeth M. Campbell, Nicholas Campbell, Elizabeth Shipman, Nicholas Shipman, Harmon Shipman (Schuppmann), Herman).

Kermit married **Sandra Vanderpool**.

They had the following children:

- 3556 F i. **Sheri L. Haas**.
- 3557 F ii. **Kelly Haas**.

2922. **Darlene Haas** (Ethel Gilger, Ray R. Gilger, Hannah N. Johnson, Elizabeth M. Campbell, Nicholas Campbell, Elizabeth Shipman, Nicholas Shipman, Harmon Shipman (Schuppmann), Herman).

Darlene married (1) **John Hoffman**.

They had the following children:

- 3558 F i. **Jacqueline Hoffman**.
- 3559 M ii. **David Hoffman**.
- 3560 F iii. **Lori Hoffman**.

Darlene also married (2) **Bonetti**.

They had the following children:

- 3561 M iv. **Ricci Bonetti**.

2928. **Elizabeth L. "Betty" Swank** (Miriam Lewis, Laura Johnson, Briton McClellan Johnson, Elizabeth M. Campbell, Nicholas Campbell, Elizabeth Shipman, Nicholas Shipman, Harmon Shipman (Schuppmann), Herman) was born 14 Jan 1945.

Elizabeth married **Michael E. Drummond**.

They had the following children:

- 3562 M i. **Christopher L. Drummond** was born 19 Mar 1965.
- 3563 F ii. **Kathleen E. Drummond** was born 17 Feb 1971.

2929. **Beatrice E. Swank** (Miriam Lewis, Laura Johnson, Briton McClellan Johnson, Elizabeth M. Campbell, Nicholas Campbell, Elizabeth Shipman, Nicholas Shipman, Harmon Shipman (Schuppmann), Herman) was born 22 Aug 1946.

Beatrice married **E. F. Tucker Jr.**

They had the following children:

- 3564 M i. **Thomas Tucker**.
- 3565 M ii. **E. F. Tucker III** was born 19 Apr 1970.
- 3566 F iii. **Mary E. Tucker** was born 2 May 1971.

2934. **Linda Leiby** (Hester Slusser, Elizabeth M. Johnson, Arthur E. Johnson, Elizabeth M. Campbell, Nicholas Campbell, Elizabeth Shipman, Nicholas Shipman, Harmon Shipman (Schuppmann), Herman).

Linda married **Ray George**.

They had the following children:

- 3567 F i. **Rhonda George**.
- 3568 F ii. **Rebecca George**.
- 3569 M iii. **Ronald George**.
- 3570 F iv. **Rosemary George**.
- 3571 M v. **Russell George**.

2937. **Joann Slusser** (Marvin J. Slusser, Elizabeth M. Johnson, Arthur E. Johnson, Elizabeth M. Campbell, Nicholas Campbell, Elizabeth Shipman, Nicholas Shipman, Harmon Shipman (Schuppmann), Herman).

Joann married **Gerald Balliet**.

They had the following children:

- 3572 M i. **Jeffrey Balliet**.
- 3573 M ii. **Mark Balliet**.

2938. **Donna Slusser** (Marvin J. Slusser, Elizabeth M. Johnson, Arthur E. Johnson, Elizabeth M. Campbell, Nicholas Campbell, Elizabeth Shipman, Nicholas Shipman, Harmon Shipman (Schuppmann), Herman).

Donna married **Darus Trego**.

They had the following children:

- 3574 M i. **Michael Trego**.
- 3575 F ii. **Lisa Trego**.

2939. **Carol Slusser** (Marvin J. Slusser, Elizabeth M. Johnson, Arthur E. Johnson, Elizabeth M. Campbell, Nicholas Campbell, Elizabeth Shipman, Nicholas Shipman, Harmon Shipman (Schuppmann), Herman).

Carol married **Stanley Fraind**.

They had the following children:

- 3576 F i. **Lorrie Fraind**.

2944. **Thomas Slusser** (Donald A. Slusser, Elizabeth M. Johnson, Arthur E. Johnson, Elizabeth M. Campbell, Nicholas Campbell, Elizabeth Shipman, Nicholas Shipman, Harmon Shipman (Schuppmann), Herman).

Thomas married **Peggy**.

They had the following children:

- 3577 M i. **Thomas Slusser Jr.**

3578 F ii. **Heidi Slusser.**

2945. **Anthony Slusser** (Donald A. Slusser, Elizabeth M. Johnson, Arthur E. Johnson, Elizabeth M. Campbell, Nicholas Campbell, Elizabeth Shipman, Nicholas Shipman, Harmon Shipman (Schuppmann), Herman).

Anthony married **Roberta Humphrey.**

They had the following children:

3579 M i. **Robert Slusser.**

2947. **James Slusser** (Chester H. Slusser, Elizabeth M. Johnson, Arthur E. Johnson, Elizabeth M. Campbell, Nicholas Campbell, Elizabeth Shipman, Nicholas Shipman, Harmon Shipman (Schuppmann), Herman).

James married **Karen Miller.**

They had the following children:

3580 M i. **James L. Slusser.**

2948. **Stephen Slusser** (Adrian Slusser, Elizabeth M. Johnson, Arthur E. Johnson, Elizabeth M. Campbell, Nicholas Campbell, Elizabeth Shipman, Nicholas Shipman, Harmon Shipman (Schuppmann), Herman).

Stephen married **Toni Locame.**

They had the following children:

3581 M i. **Stephen Slusser.**

3582 M ii. **Ricky Slusser.**

2970. **Gary D. Cox** (Betty Cook, Ruth A. Leisenring, Hannah Elizabeth Haas, Lucinda Campbell, Nicholas Campbell, Elizabeth Shipman, Nicholas Shipman, Harmon Shipman (Schuppmann), Herman) was born 30 Dec 1943.

Gary married (1) **Bonnie Shipe.** Bonnie was born 14 May 1943.

They had the following children:

3583 M i. **Jeffrey Cox** was born 10 Nov 1959.

3584 M ii. **Ricky Cox** was born 18 Dec 1960.

3585 F iii. **Tracy Cox** was born 3 Jan 1966.

3586 F iv. **Lara Cox** was born 19 Jul 1975.

3587 F v. **Shelly Cox** was born 19 Jul 1977.

Gary also married (2) **Sharon Wilkens.** Sharon was born 17 Jul 1942.

Gary also married (3) **Marion L. Oswald.** Marion was born 30 Sep 1942.

2971. **Susan L. Cox** (Betty Cook, Ruth A. Leisenring, Hannah Elizabeth Haas, Lucinda Campbell, Nicholas Campbell, Elizabeth Shipman, Nicholas Shipman, Harmon Shipman (Schuppmann), Herman) was born 5 Jun 1947.

Susan married **Michael Fleming**. Michael was born 13 Apr 1947.

They had the following children:

- 3588 M i. **Todd J. Fleming** was born 8 Dec 1970.
- 3589 F ii. **Betsy L. Fleming** was born 27 Dec 1974.

2975. **Cheryl Hartman** (Rachel Cook, Ruth A. Leisenring, Hannah Elizabeth Haas, Lucinda Campbell, Nicholas Campbell, Elizabeth Shipman, Nicholas Shipman, Harmon Shipman (Schuppmann), Herman) was born 28 Jun 1949.

Cheryl married **Frank Morrison**. Frank was born 28 Feb 1946.

They had the following children:

- 3590 F i. **Christi L. Morrison** was born 11 Jan 1974.
- 3591 F ii. **Julie A. Morrison** was born 31 Jan 1976.

2976. **Allen Kelley** (Elizabeth Crowl, Mary Leisenring, Hannah Elizabeth Haas, Lucinda Campbell, Nicholas Campbell, Elizabeth Shipman, Nicholas Shipman, Harmon Shipman (Schuppmann), Herman) was born 31 Aug 1944.

He had the following children:

- 3592 F i. **Trudi Kelley** was born 17 Oct 1970.
- 3593 M ii. **Timothy Kelley** was born 21 Jan 1971.
- 3594 M iii. **Todd Kelley** was born 21 Jan 1971.

2977. **Dennis Kelley** (Elizabeth Crowl, Mary Leisenring, Hannah Elizabeth Haas, Lucinda Campbell, Nicholas Campbell, Elizabeth Shipman, Nicholas Shipman, Harmon Shipman (Schuppmann), Herman) was born 22 Mar 1950.

Dennis married **Janice Cioffi**. Janice was born 13 Nov 1953.

They had the following children:

- 3595 M i. **Nicholas Kelley** was born 26 Nov 1977.

2981. **Donna L. Wardrop** (Anna L. Startzel, Dorothy M. Leisenring, Hannah Elizabeth Haas, Lucinda Campbell, Nicholas Campbell, Elizabeth Shipman, Nicholas Shipman, Harmon Shipman (Schuppmann), Herman) was born 21 Apr 1948.

Donna married **Brian P. Cawley**.

They had the following children:

- 3596 M i. **Christopher B. Cawley** was born 18 May 1971.
- 3597 M ii. **Benjamin P. Cawley** was born 20 May 1974.

2984. **Barbara Jo Thomas** (Dorothy E. Richard, Catherine A. Leisenring, Hannah Elizabeth Haas, Lucinda Campbell, Nicholas Campbell, Elizabeth Shipman, Nicholas Shipman, Harmon Shipman (Schuppmann), Herman) was born 23 May 1949.

Barbara married **William B. McMillan**. William was born 1 Apr 1946.

William and Barbara had the following children:

- 3598 F i. **Christine T. McMillan** was born 22 Sep 1973.
- 3599 M ii. **Bret B. McMillan** was born 19 Dec 1977.

2988. **Donald R. Richard Jr.** (Donald R. Richard, Catherine A. Leisenring, Hannah Elizabeth Haas, Lucinda Campbell, Nicholas Campbell, Elizabeth Shipman, Nicholas Shipman, Harmon Shipman (Schuppmann), Herman) was born 15 Oct 1953.

Donald married **Tina Valentine**. Tina was born 16 Nov 1956.

They had the following children:

- 3600 F i. **Kristi Richard** was born 9 Oct 1975.
- 3601 M ii. **Brian Richard** was born 26 Jun 1979.

3007. **Robert A. Campbell Jr.** (Robert A. Campbell, Robert M. Campbell, Ambrose B. Campbell, Joseph R. Campbell, Nicholas Campbell, Elizabeth Shipman, Nicholas Shipman, Harmon Shipman (Schuppmann), Herman) was born 26 Jul 1954.

Robert married **Joy Ernest**.

They had the following children:

- 3602 F i. **Carrie J. Campbell** was born 5 Jul 1977.

3008. **Steven O. Campbell** (Robert A. Campbell, Robert M. Campbell, Ambrose B. Campbell, Joseph R. Campbell, Nicholas Campbell, Elizabeth Shipman, Nicholas Shipman, Harmon Shipman (Schuppmann), Herman) was born 24 Nov 1955.

Steven married **June C. Hackett**.

They had the following children:

- 3603 F i. **Susan E. Campbell** was born 13 Jan 1971.

3032. **Dennis W. Swank** (Blendyne W. Cook, Florence M. Campbell, Clark M. Campbell, William S. Campbell, Nicholas Campbell, Elizabeth Shipman, Nicholas Shipman, Harmon Shipman (Schuppmann), Herman) was born 14 Jun 1957.

Dennis married **Kathleen A. Dawes**. Kathleen was born 30 Jul 1955.

They had the following children:

- 3604 M i. **Adam J. Swank** was born 23 May 1983.

3038. **Susanne Louise Miller** (Roger Clark Miller, Annie Louisa Campbell, Clark M. Campbell, William S. Campbell, Nicholas Campbell, Elizabeth Shipman, Nicholas Shipman, Harmon Shipman (Schuppmann), Herman) was born 1961.

Susanne married **Steve Smith**.

They had the following children:

- 3605 M i. **Daniel S. Smith**.

3041. **Robert J. Robel** (Jane Ann Miller, Annie Louisa Campbell, Clark M. Campbell, William S.

Campbell, Nicholas Campbell, Elizabeth Shipman, Nicholas Shipman, Harmon Shipman (Schuppmann), Herman) was born 1963.

Robert married **Diane Anderson**. Diane was born 1962.

They had the following children:

3606 F i. **Megan M. Robel** was born 1984.

3058. **Thomas L. Moore** (Margaret E. Diehl, Iola Campbell, Clark M. Campbell, William S. Campbell, Nicholas Campbell, Elizabeth Shipman, Nicholas Shipman, Harmon Shipman (Schuppmann), Herman) was born 1956.

Thomas married **Marcy**.

They had the following children:

3607 F i. **Amy L. Moore** was born 1978.

3608 F ii. **Kelly J. Moore** was born 1984.

3064. **Diana L. Henry** (Nancy R. Stewart, James F. Stewart, Mary Elizabeth Hile, John C. Hile, Hannah Campbell, Elizabeth Shipman, Nicholas Shipman, Harmon Shipman (Schuppmann), Herman) was born 14 Nov 1953.

Diana married **Raymond Axcell**.

They had the following children:

3609 F i. **Theresa Axcell** was born 2 May 1972.

3074. **Edward J. Kishbaugh** (Lisabeth A. Shultz, Henry H. Shultz, Rebecca Ellen Hile, John C. Hile, Hannah Campbell, Elizabeth Shipman, Nicholas Shipman, Harmon Shipman (Schuppmann), Herman) was born 30 Nov 1953.

Edward married **Kila L. Stuffelbeam**.

They had the following children:

3610 F i. **Labatha A. Kishbaugh** was born 3 Oct 1974.

3611 M ii. **Dale E. Kishbaugh** was born 30 Mar 1976.

3078. **Charles W. Shultz** (Wayne E. Shultz, Henry H. Shultz, Rebecca Ellen Hile, John C. Hile, Hannah Campbell, Elizabeth Shipman, Nicholas Shipman, Harmon Shipman (Schuppmann), Herman) was born 11 Aug 1956.

Charles married **Christi L. Roadarmel**.

They had the following children:

3612 M i. **Caleb E. Shultz** was born 20 Oct 1976.

3086. **Shelley Dawn Mengle**¹⁸ (Sandra Lee Libby, Margaret Dorothea Haines, Agnes Divinnia Hile, John C. Hile, Hannah Campbell, Elizabeth Shipman, Nicholas Shipman, Harmon Shipman (Schuppmann), Herman) was born 21 Sep 1958 in Sunbury, Northumberland Co., Pennsylvania.

Shelley married **Fred Warren Hoffman Jr.** on 26 Mar 1977.

Fred and Shelley had the following children:

- 3613 M i. **Fred Warren Hoffman III** was born 31 Jan 1978.
- 3614 F ii. **Angella Christine Hoffman** was born 26 Dec 1980.

3087. **Wendy Sue Mengle**¹⁹ (Sandra Lee Libby, Margaret Dorothea Haines, Agnes Divinnia Hile, John C. Hile, Hannah Campbell, Elizabeth Shipman, Nicholas Shipman, Harmon Shipman (Schuppmann), Herman) was born 5 Nov 1959 in Sunbury, Northumberland Co., Pennsylvania.

Wendy married **William Edgar Hutcheson** in 1978.

They had the following children:

- 3615 F i. **Rebecca Lynn Hutcheson** was born 8 Mar 1979.

3088. **Amy Jo Mengle**²⁰ (Sandra Lee Libby, Margaret Dorothea Haines, Agnes Divinnia Hile, John C. Hile, Hannah Campbell, Elizabeth Shipman, Nicholas Shipman, Harmon Shipman (Schuppmann), Herman) was born 24 Jun 1961 in Sunbury, Northumberland Co., Pennsylvania.

Amy married **Timothy James Stump** on 22 Sep 1979.

They had the following children:

- 3616 F i. **Jennifer Lynn Stump** was born 16 Nov 1981.
- 3617 F ii. **Katie Jo Stump** was born 25 May 1985.

3089. **Charles A. Crowl** (David Crowl, Grace M. Adams, Daisy E. Yocum, Johanna Hile, Hannah Campbell, Elizabeth Shipman, Nicholas Shipman, Harmon Shipman (Schuppmann), Herman) was born 3 Oct 1947.

He had the following children:

- 3618 F i. **Natali Crowl** was born 8 Mar 1967.
- 3619 F ii. **Jennifer Crowl** was born 26 Mar 1974.
- 3620 M iii. **Lindsay Crowl** was born 20 Feb 1984.

3091. **Claire M. Crowl** (David Crowl, Grace M. Adams, Daisy E. Yocum, Johanna Hile, Hannah Campbell, Elizabeth Shipman, Nicholas Shipman, Harmon Shipman (Schuppmann), Herman) was born 27 Jul 1951.

Claire married **Schoenberger**.

They had the following children:

- 3621 F i. **Kristine Schoenberger** was born 11 Nov 1970.
- 3622 M ii. **Guy Schoenberger** was born 12 May 1974.

3092. **Mary F. Zachary** (Eleanor Crowl, Grace M. Adams, Daisy E. Yocum, Johanna Hile, Hannah Campbell, Elizabeth Shipman, Nicholas Shipman, Harmon Shipman (Schuppmann), Herman) was born 14 Sep 1942.

Mary married **James B. Williams**. James was born 25 Jul 1940.

James and Mary had the following children:

- 3623 F i. **Lisa A. Williams** was born 19 Oct 1963.
- 3624 M ii. **James B. Williams** was born 17 Aug 1968.

3093. **James A. Zachary** (Eleanor Crowl, Grace M. Adams, Daisy E. Yocum, Johanna Hile, Hannah Campbell, Elizabeth Shipman, Nicholas Shipman, Harmon Shipman (Schuppmann), Herman) was born 14 Mar 1945.

James married **Susan Fister**. Susan was born 22 Apr 1947.

They had the following children:

- 3625 F i. **Laura F. Zachary** was born 13 Oct 1972.
- 3626 F ii. **Holly A. Zachary** was born 16 Dec 1975.

3094. **Ellen G. Zachary** (Eleanor Crowl, Grace M. Adams, Daisy E. Yocum, Johanna Hile, Hannah Campbell, Elizabeth Shipman, Nicholas Shipman, Harmon Shipman (Schuppmann), Herman) was born 29 May 1947.

Ellen married **Thomas Leahey Jr.**. Thomas was born 26 May 1943.

They had the following children:

- 3627 F i. **Jennifer L. Leahey**.
- 3628 M ii. **Ryan Z. Leahey**.

3095. **Kathryn A. Zachary** (Eleanor Crowl, Grace M. Adams, Daisy E. Yocum, Johanna Hile, Hannah Campbell, Elizabeth Shipman, Nicholas Shipman, Harmon Shipman (Schuppmann), Herman) was born 16 Aug 1949.

Kathryn married **Richard C. Kheldsen**. Richard was born 24 Dec 1946.

They had the following children:

- 3629 F i. **Kristen C. Kheldsen** was born 4 Jun 1971.
- 3630 M ii. **Kirk K. Kheldsen** was born 12 Aug 1973.
- 3631 M iii. **Richard C. Kheldsen** was born 19 Feb 1977.

3097. **Frederick A. Biddler** (Lillian Ruth Adams, Frederick F. Adams, Daisy E. Yocum, Johanna Hile, Hannah Campbell, Elizabeth Shipman, Nicholas Shipman, Harmon Shipman (Schuppmann), Herman) was born 2 Dec 1950.

Frederick married **Sandra**.

They had the following children:

- 3632 F i. **Hollis L. Carson**.
- 3633 M ii. **Beau Biddler**.
- 3634 M iii. **Brian Biddler**.

3098. **Edwin F. Unger** (Barbara E. Adams, Frederick F. Adams, Daisy E. Yocum, Johanna Hile, Hannah Campbell, Elizabeth Shipman, Nicholas Shipman, Harmon Shipman (Schuppmann), Herman) was

born 27 Nov 1946.

Edwin married **Nancy Gammon**. Nancy was born 18 Oct 1946.

They had the following children:

3635 M i. **Michael J. Unger** was born 17 Sep 1970.

3636 M ii. **Jeffrey B. Unger** was born 12 Jun 1976.

3102. **Cynthia L. Shade** (C. Louise Reed, Sarah J. Adams, Daisy E. Yocum, Johanna Hile, Hannah Campbell, Elizabeth Shipman, Nicholas Shipman, Harmon Shipman (Schuppmann), Herman) was born 2 Sep 1943.

Cynthia married **Frederick L. Cone**. Frederick was born 24 Sep 1943.

They had the following children:

3637 M i. **Christopher L. Cone** was born 29 Oct 1971.

3638 F ii. **Lorin C. Cone** was born 16 Apr 1974.

3639 M iii. **Daniel C. Cone** was born 16 Apr 1974.

3103. **Frances A. Shade** (C. Louise Reed, Sarah J. Adams, Daisy E. Yocum, Johanna Hile, Hannah Campbell, Elizabeth Shipman, Nicholas Shipman, Harmon Shipman (Schuppmann), Herman) was born 18 Aug 1946. She died 5 Aug 1973.

Frances married (1) **John Malinoski**.

They had the following children:

3640 M i. **David J. Malinoski** was born 31 Oct 1964.

3641 F ii. **Dawn F. Malinoski** was born 18 Aug 1968.

Frances also married (2) **David Hand**. David was born 18 Sep 1949.

3107. **Barbara J. Betz** (Dawn M. Yocum, Clarence L. Yocum, Elwood E. Yocum, Johanna Hile, Hannah Campbell, Elizabeth Shipman, Nicholas Shipman, Harmon Shipman (Schuppmann), Herman) was born 2 Feb 1948.

Barbara married (1) **Melvin Pope**.

They had the following children:

+ 3642 F i. **Marcia L. Pope** was born 12 May 1966.

3643 M ii. **Brian J. Pope** was born 14 Feb 1970.

Barbara also married (2) **Ronald Tanner**. Ronald was born Jan 1948.

They had the following children:

3644 M iii. **Joshua T. Tanner** was born 15 Aug 1981.

3108. **Melanie K. Betz** (Dawn M. Yocum, Clarence L. Yocum, Elwood E. Yocum, Johanna Hile, Hannah Campbell, Elizabeth Shipman, Nicholas Shipman, Harmon Shipman (Schuppmann), Herman) was born 2 Jun 1951.

Melanie married **Anthony Kulpowicz**. Anthony was born Mar 1948.

Anthony and Melanie had the following children:

3645 F i. **Amber D. Kulpowicz** was born 7 Jun 1981.

3140. **Elaine E. Mensch** (Marvin L. Mensch, Cloma R. Riegel, Esther R. Yocum, Ezariah D. Yocum, Jane Campbell, Elizabeth Shipman, Nicholas Shipman, Harmon Shipman (Schuppmann), Herman) was born 3 Apr 1947.

Elaine married **James Buch**.

They had the following children:

3646 F i. **Jessica J. Buch** was born 4 Apr 1977.

3141. **Gregory M. Mensch** (Marvin L. Mensch, Cloma R. Riegel, Esther R. Yocum, Ezariah D. Yocum, Jane Campbell, Elizabeth Shipman, Nicholas Shipman, Harmon Shipman (Schuppmann), Herman) was born 13 Nov 1949.

Gregory married (1) **Connie Hubler**.

They had the following children:

3647 M i. **Kirk Mensch** was born 25 Mar 1971.

3648 M ii. **Keith Mensch** was born 29 Apr 1973.

3649 M iii. **Kenneth Mensch** was born 18 Aug 1977.

3650 F iv. **Lindsey Mensch**.

3651 M v. **Bradley Mensch**.

Gregory also married (2) **Cynthia Getz**.

3142. **Gail R. Mensch** (Marvin L. Mensch, Cloma R. Riegel, Esther R. Yocum, Ezariah D. Yocum, Jane Campbell, Elizabeth Shipman, Nicholas Shipman, Harmon Shipman (Schuppmann), Herman) was born 8 Apr 1951.

Gail married **Richard Shutt**. The marriage ended in divorce.

They had the following children:

3652 F i. **Jennifer G. Shutt** was born 13 Jan 1972.

3194. **Robert F. Campbell Jr.** (Robert F. Campbell, Leon Campbell, Emory M. Campbell, John T. Campbell, Obadiah S. Campbell, Elizabeth Shipman, Nicholas Shipman, Harmon Shipman (Schuppmann), Herman) was born 19 Nov 1948.

Robert married **Mary E. Chubb**. Mary was born 22 Jun 1954.

They had the following children:

3653 F i. **Holly R. Campbell** was born 28 Jan 1979.

3654 F ii. **Sheila M. Campbell** was born 12 Oct 1980.

3195. **Leola A. Campbell** (Robert F. Campbell, Leon Campbell, Emory M. Campbell, John T. Campbell, Obadiah S. Campbell, Elizabeth Shipman, Nicholas Shipman, Harmon Shipman (Schuppmann), Herman) was born 16 Sep 1952.

Leola married **Warren P. Harvey**. Warren was born 6 Apr 1948.

They had the following children:

3655 M i. **Brian P. Harvey** was born 2 Jul 1974.

3656 F ii. **Brooke M. Harvey** was born 18 Jan 1977.

3196. **Odene E. Campbell** (Robert F. Campbell, Leon Campbell, Emory M. Campbell, John T. Campbell, Obadiah S. Campbell, Elizabeth Shipman, Nicholas Shipman, Harmon Shipman (Schuppmann), Herman) was born 16 Mar 1957.

Odene married **Claire E. Riegel**. Claire was born 18 Jul 1957.

They had the following children:

3657 F i. **Kristen E. Campbell** was born 25 Oct 1982.

3198. **Wanda Miller** (William Miller, Mary E. Campbell, Jesse Campbell, John T. Campbell, Obadiah S. Campbell, Elizabeth Shipman, Nicholas Shipman, Harmon Shipman (Schuppmann), Herman) was born 1945.

Wanda married (1) **Eugene Riddell**.

They had the following children:

3658 M i. **Eugene Riddell Jr.** was born 1959.

3659 F ii. **Pamela Riddell** was born 1960.

3660 M iii. **David Riddell** was born 1964.

Wanda also married (2) **Wesley Yost**.

Wanda also married (3) **Clyde Mingle**.

3205. **Walter James Jr.** (Ruth Winter, Catharine Campbell, Jesse Campbell, John T. Campbell, Obadiah S. Campbell, Elizabeth Shipman, Nicholas Shipman, Harmon Shipman (Schuppmann), Herman) was born 2 May 1942.

Walter married **Sandra Shick**.

They had the following children:

3661 F i. **Lori M. James** was born 1 May 1960.

3662 F ii. **Hetti L. James** was born 16 Aug 1964.

3663 M iii. **Walter S. James** was born 22 Feb 1966.

3206. **Vicki L. James** (Ruth Winter, Catharine Campbell, Jesse Campbell, John T. Campbell, Obadiah S. Campbell, Elizabeth Shipman, Nicholas Shipman, Harmon Shipman (Schuppmann), Herman) was born 3 Nov 1950.

Vicki married **Walter J. Shultz**.

They had the following children:

3664 M i. **John Shultz** was born 28 Feb 1972.

3665 M ii. **Jason P. Shultz** was born 28 Mar 1974.

3210. **Barry Barto** (Margaret L. Campbell, John W. Campbell, Jesse Campbell, John T. Campbell, Obadiah S. Campbell, Elizabeth Shipman, Nicholas Shipman, Harmon Shipman (Schuppmann), Herman) was born 23 Jul 1947.

Barry married **Sharon Y. Sponhouse**.

They had the following children:

3666 M i. **William Barto** was born 4 Apr 1969.

3667 M ii. **Michael Barto** was born 6 Sep 1970.

3668 F iii. **Crystal Barto** was born 11 Jan 1977.

3211. **Gary Barto** (Margaret L. Campbell, John W. Campbell, Jesse Campbell, John T. Campbell, Obadiah S. Campbell, Elizabeth Shipman, Nicholas Shipman, Harmon Shipman (Schuppmann), Herman) was born 12 Jul 1948.

Gary married **Gail L. Midock**.

They had the following children:

3669 F i. **Laura L. Barto** was born 8 Aug 1968.

3670 F ii. **Nicole Barto** was born 31 Jan 1977.

3213. **Dean Barto** (Margaret L. Campbell, John W. Campbell, Jesse Campbell, John T. Campbell, Obadiah S. Campbell, Elizabeth Shipman, Nicholas Shipman, Harmon Shipman (Schuppmann), Herman) was born 26 May 1953.

Dean married **Joy Wertman**.

They had the following children:

3671 M i. **Matthew Barto** was born Jan 1975.

3218. **Dale Bartlow** (Mary E. Campbell, John W. Campbell, Jesse Campbell, John T. Campbell, Obadiah S. Campbell, Elizabeth Shipman, Nicholas Shipman, Harmon Shipman (Schuppmann), Herman) was born 10 Jul 1957.

Dale married **Beverly Sones**.

They had the following children:

3672 M i. **Andy Bartlow**.

3224. **Suzanne Swartzlander** (Marjorie Campbell Bower, Irma Romaine Campbell, William Kimber Campbell, Edgar B. Campbell, Obadiah S. Campbell, Elizabeth Shipman, Nicholas Shipman, Harmon Shipman (Schuppmann), Herman).

Suzanne married **Haydt**.

They had the following children:

3673 F i. **Allison Haydt**.

3230. **Lawrence Frederick Bradigan** (Melvina E. Swank, William E. Swank, Carrie E. Fox, Obadiah P. Fox, Elizabeth Campbell, Elizabeth Shipman, Nicholas Shipman, Harmon Shipman (Schuppmann), Herman) was born 21 Jul 1938 in Stonington, Shamokin Twp., Northumberland Co., Pennsylvania.

Lawrence married²¹ **Betty Jane Zimmerman**, daughter of Mern Zimmerman and Margaret Zerbe, on 24 Aug 1957 in Howard, Howard Twp., Centre Co., Pennsylvania. Betty was born 16 Dec 1940 in Sunbury, Northumberland Co., Pennsylvania.

They had the following children:

3674 F i. **Madeline G. Bradigan** was born 10 Dec 1958.

3675 F ii. **Susan M. Bradigan** was born 13 Aug 1960 in Sunbury, Northumberland Co., Pennsylvania.

Susan married **Robert J. Herman Jr.**, son of Robert J. Herman and Charlotte Woomer, on 21 May 1983 in Sunbury, Northumberland Co., Pennsylvania by Leroy S. Heller. Robert was born 18 Jun 1960 in Sunbury, Northumberland Co., Pennsylvania.

3676 M iii. **Jeffrey Alan Bradigan** was born 2 Nov 1963 in Sunbury, Northumberland Co., Pennsylvania.

Jeffrey married²² **Sandra Mae DiOrio**, daughter of James DiOrio and Shirley Campbell, on 22 Jun 1985 in Stonington, Shamokin Twp., Northumberland Co., Pennsylvania by Rev. Larry N. Mowrey. Sandra was born 30 Aug 1965 in Shamokin, Northumberland Co., Pennsylvania.

3231. **Jane Melvinia Bradigan** (Melvina E. Swank, William E. Swank, Carrie E. Fox, Obadiah P. Fox, Elizabeth Campbell, Elizabeth Shipman, Nicholas Shipman, Harmon Shipman (Schuppmann), Herman) was born 21 Dec 1941 in Sunbury RD, Northumberland Co., Pennsylvania.

Jane married²³ **Paul Albert Sheesly**, son of Harry Sheesly and Bertha Haine, on 21 Dec 1962 in Millmont, Lewis Twp., Union Co., Pennsylvania. Paul was born 28 Jul 1939 in Harrisburg, Dauphin Co., Pennsylvania.

They had the following children:

3677 F i. **Cindy F. Sheesly** was born 3 Jul 1964.

3678 M ii. **Kevin L. Sheesly** was born 28 Dec 1966.

3232. **Eileen S. Clement** (Thelma S. Swank, William E. Swank, Carrie E. Fox, Obadiah P. Fox, Elizabeth Campbell, Elizabeth Shipman, Nicholas Shipman, Harmon Shipman (Schuppmann), Herman) was born 28 Jun 1941.

Eileen married **Ronald L. Forrey**.

They had the following children:

3679 M i. **Jeffrey S. Forrey** was born 16 Jun 1964.

3680 F ii. **Kelly J. Forrey** was born 3 May 1968.

3233. **Carol A. Clement** (Thelma S. Swank, William E. Swank, Carrie E. Fox, Obadiah P. Fox, Elizabeth Campbell, Elizabeth Shipman, Nicholas Shipman, Harmon Shipman (Schuppmann), Herman) was born 27 Apr 1953.

Carol married (1) **Ronald H. Hettler**, son of George Hettler and Mary Kessenger. Ronald was born 13 Feb 1933 in Westwood, Branch Twp., Schuylkill Co., Pennsylvania.

They had the following children:

3681 M i. **Corby Hettler** was born 29 Sep 1976.

Carol also married (2) **Randall G. Batman**, son of Palmer Batman and Helen Sieklicki, on 24 Mar 1973 in Lewisburg, Union Co., Pennsylvania by Rev. L. F. Spisak. Randall was born 2 Dec 1953 in Lewisburg, Union Co., Pennsylvania.

3234. **Randy L. Clement** (Thelma S. Swank, William E. Swank, Carrie E. Fox, Obadiah P. Fox, Elizabeth Campbell, Elizabeth Shipman, Nicholas Shipman, Harmon Shipman (Schuppmann), Herman) was born 31 May 1959.

Randy married **Nancy Warfol**. Nancy was born 21 Feb 1962.

They had the following children:

3682 M i. **Toby Clement** was born 20 Jul 1976.

3235. **Carol A. Swank** (Lamar O. Swank, William E. Swank, Carrie E. Fox, Obadiah P. Fox, Elizabeth Campbell, Elizabeth Shipman, Nicholas Shipman, Harmon Shipman (Schuppmann), Herman) was born 12 Dec 1948.

Carol married **Roy L. Bowman**.

They had the following children:

3683 F i. **Vickie L. Bowman** was born 15 Apr 1965.

3684 F ii. **Tammy L. Bowman** was born 18 Nov 1973.

3236. **Shirley M. Swank** (Lamar O. Swank, William E. Swank, Carrie E. Fox, Obadiah P. Fox, Elizabeth Campbell, Elizabeth Shipman, Nicholas Shipman, Harmon Shipman (Schuppmann), Herman) was born 3 Apr 1950.

Shirley married **Wayne Dootson**.

They had the following children:

3685 M i. **Shavin L. Dootson** was born 31 Oct 1976.

3686 M ii. **Shannon S. Dootson** was born 19 Jan 1983.

3266. **Palmer Shipman Hendricks** (John Shipman Hendricks, Edna Maude Shipman, Horatio Elmer Shipman, Salathiel H. Shipman, Isaac Shipman, Harmon Shipman, Nicholas Shipman, Harmon Shipman (Schuppmann), Herman) was born 21 Jun 1957 in Sunbury, Northumberland Co., Pennsylvania and was christened 21 Jul 1957 in Zion Lutheran Church, Sunbury, Northumberland Co., Pennsylvania.

Palmer was "almost" born as his mother attended graduation exercises at Susquehanna University when his father was graduated! At the time, his young family was living in a small apartment in the home of Palmer's great grand parents, Ezra and Sarah Jane (Bogar) Hendricks, on Reagan Street in Sunbury, Pennsylvania. Palmer spent much of his childhood in York, Pennsylvania and when 13 years of age, he accompanied the family to Old Tappan, New Jersey where he finished his public schooling. He attended Florida Institute of Technology at Melbourne, Florida and University of Miami. Early employment included working on tugboats out of Monmouth Beach, NJ and operating his own boat cleaning service while in Miami, Florida attending college. He eventually accepted employment as a commodities clerk for Helfer Commodities on the Commodities Exchange in New York City at the World Trade Center. This led to the start of his own partnership firm for trading in commodities. In 1998 he sold his home in Chester, New Jersey and moved his family to Vero Beach, Florida where he resided for one year while working as a Financial Advisor at Morgan Stanley Dean Witter. In the year 2000 he again returned to the commodities exchange on the New York Mercantile Exchange.

It was while attending college in Miami, Florida that he met Andi who was also a University of Miami student. Following their marriage in 1981 they initially lived in Old Tappan, New Jersey in the home of Palmer's parents and then in an apartment in Jersey City, New Jersey. The birth of their first born son, Justin Michael Hendricks on 6 November 1986 prompted the purchase of a home in Maplewood, New Jersey. On 4 January 1990 another son, Joshua Alexander Hendricks, was born. Several years after the birth of Joshua, the family sold their home in Maplewood and built a large home in Chester, New Jersey. They resided there until 1998 when they moved to Vero Beach, Florida. In 2000 they moved to Washington's Crossing, Pennsylvania and it was from this home that Palmer commuted each day to his work in the NYME.

Palmer married **Anne Rae Zackowitz**, daughter of Bernard Zackowitz and Lillian Kitty Tanenzapf, on 13 Sep 1981 in Channel Club, Monmouth Beach, New Jersey. Anne was born 16 Sep 1957 in Somerville, New Jersey.

They had the following children:

3687 M i. **Justin Michael Hendricks** was born 6 Nov 1986 in North Bergen, Bergen Co., New Jersey.

Justin was SUPPOSED to be a girl according to all of the experts (doctor, parents, friends, grandmother, soothsayers and others) ALL, that is except his GRANDFATHER, John S Hendricks, who KNEW from day one that he was a BOY!! And what a boy he was! 7 pounds 12 oz, good looks and big feet....just like his grandfather!

Justin is an excellent computer game player -- his scores were always the highest . . . especially when his opponent was his father or his grandfather! He was also an outstanding swimmer at an early age. On one occasion, he saved a young child who had accidentally fallen into the family swimming pool at Chester, New Jersey. In 1993, at age 6, he made his first solo, long-distance, commercial airline flight from Newark, New Jersey to Melbourne, Florida to visit his grandparents. When his family moved to Vero Beach in 1998, Justin started catching in Little League baseball and was the pride of the family . . . of course, he had to share the spotlight with his younger brother, Joshua who was also playing in Little League. When the family moved to Washington's Crossing, Pennsylvania, Justin's interests switched to football and wrestling.

3688 M ii. **Joshua Alexander Hendricks** was born 4 Jan 1990 in Livingston, New Jersey.

Joshua was born at St Barnabas Hospital, Livingston, New Jersey. During the summer of 1993, when he was but three years of age, he spent his first "vacation" with his "PopPop" and "Nanna" at the shore in Sea Bright, New Jersey. This was where he would get up early (5 a.m.) in the morning and walk with "PopPop" into town where he was rewarded with a "Slurpy". Then the walk back along the sea wall to the Condominium. In February, 1996, when he was just 6 years of age, he and his brother flew commercially from Newark, New Jersey to Melbourne, Florida to vacation with "Nanna" and "PopPop" in Barefoot Bay. That same summer, Joshua would visit his grandparents at their Sea Bright, New Jersey home where he demonstrated his skills on roller blades along the ocean at Long Branch . . . all this before he even entered the first grade of school!

3267. **Jason Paul Hendricks** (John Shipman Hendricks, Edna Maude Shipman, Horatio Elmer Shipman, Salathiel H. Shipman, Isaac Shipman, Harmon Shipman, Nicholas Shipman, Harmon Shipman (Schuppmann), Herman) was born 27 Sep 1964 in York, York Co., Pennsylvania and was christened in York, York Co., Pennsylvania.

Jason Paul was named after his father, John as "J's son" shortened to Jason. The "Paul" portion was from his maternal Grandfather, Paul Copenhagen Smith. When Jason was five years old (1969), his family moved to Old Tappan, New Jersey where he attended elementary school and then Saddle River Country Day School. He also attended Brookdale Community College. His interests, although varied, always centered on music during his early years. From a very young age, he and his friends always had a band and even

converted the family basement to a practice room (complete with egg cartons nailed to the ceiling to deaden the sound!).

Jason was employed in a variety of capacities and, for a period of time, he owned and operated a news/magazine shop in New York City. His employment from 1997 on was with the firm of Spear, Leeds & Kellogg where in Feb 2000 he was named Ass't Vice President. (The Spear, Leeds & Kellogg firm was subsequently acquired by Goldman Sachs) This New York firm is engaged in providing software (computer) support programs to companies on the New York Stock Exchange. Following his marriage to Haemi, they lived in New York City, Brooklyn and finally in Hoboken, New Jersey where they purchased a condominium on Jefferson Street.

Jason married **Haemi Yoon**, daughter of Young Ha Yoon and Soo Bok OH, on 6 Jun 1993 in Central Park, New York City, New York. Haemi was born 11 Sep 1960 in Itabashi-Ku, Tokyo, Japan.

While still in Tokyo, Japan, Haemi attended a specialized graphic design school. In 1987 she came to the United States on a student visa where she attended "Ballet Art", a school of dance. As a graphic artist and prior to the birth of the twins, Haemi was employed as a package design artist for a Japanese company that promoted and sold the Ninja Turtles, a popular child's toy. She and Jason also provided translation services for Japanese companies who were interested in promoting their products in the United States. Haemi became a citizen of United States on 13 March 2000.

They had the following children:

3689 F i. **Alexandra Yoon Hendricks** was born 25 Sep 1996 in Mt Sinai MedCntr, New York City, New York.

Alexandra ("Alex") was 18.9 inches and 7 pounds, 5 ounces at birth. She was born on Wednesday, 25 September 1996 at 5:27 p.m. by Caesarean section. Her birth was two minutes earlier than that of her twin brother, Jaemison ("Jaemi"). On the day of her birth, her grandparents visited her and her twin brother in the hospital in New York City. To get to the hospital they traveled to the City from Atlantic Highlands in New Jersey by ferry boat. Alex's grandfather's greatest moment was in the hospital room when he got to hold his only granddaughter and dance around the hospital room with her just hours after her 'grand entrance' . . . and she has been making such entrances every day since!

3690 M ii. **Jaemison Yoon Hendricks** was born 25 Sep 1996 in New York City, New York.

Jaemison ("Jaemi") was 20.9 inches, 7 pounds, ten ounces at birth. He was born at 5:29 p.m. on Wednesday, 25 September 1996 just two minutes after the birth of his twin sister, Alexandra. The birth was by Caesarean section. Jaemi's earliest love was of trains . . . toy trains, real trains, any size, shape or model.

When Jaemi was just four years of age he was diagnosed as having Leukemia. The family was initially devastated but the gallant manner in which Jaemi and his parents handled the subsequent three plus years of treatment was encouraging to behold. Finally, his father, Jason advised all that a milestone event was about to occur. Jaemi was finished with all the medication and therapy treatment and was about to be 'graduated'. The following email message was sent by his father, Jason:

Jaemi's Graduation
Friday, December 12, 2003

This date marks a milestone for Jaemison in his battle against Leukemia. Last night he took the last medication in a chemo-therapy that has spanned over 3 years and 2 months of his seven plus years of life. He swallowed this last handful of pills as he always does, like it was no big deal. There was little fanfare other than our back patting and congratulations.

Today we went to the hospital, as scheduled, for what will (hopefully) be his last therapy-related procedures. He was to have both a bone marrow aspiration and a spinal

tap; not to administer any medication but to draw samples for testing purposes. As usual, everything went off without a hitch. From our very first day at the hospital, the people of Valerie Fund / Newark Beth Israel have provided flawless care to Jaemi and displayed an uncommon degree of passion and commitment that has, truly, had a therapeutic effect on our whole family.

Upon Jaemi's release, we were instructed to go to the Valerie Fund offices (in a different part of the hospital). As stated earlier, Jaemi has always taken his disease in stride, rarely letting the nasty side effects or extended hospital stays get him down. His emotional strength has, in fact, been an inspiration to his mother and father. But when we arrived and his doctors and nurses began gathering around him, offering their hugs and congratulations, the real significance of the event finally began to sink in. All at once, they broke into song:

* Graduation Day Song *
by Cassandra Barnette, RN, CPNP (one of Jaemi's nurses)
(sung to the tune of the Oscar Meyer Wiener song)

Our patients have the greatest S.M.I.L.E.
Our patients have the sweetest H.E.A.R.T.
Oh, we love to see them every day
But now it's time for us to say...
Although you'll come back through our doors
You don't get chemo anymore!

Jaemi smiled all through it, shyly accepted the last of his hugs and then we said our goodbyes. He was quiet for a while afterwards (not unusual for Jaemi). Then he asked us if he could do "something special" because it was his "special day, right?" When asked what he had in mind he indicated a strong desire for a sandwich. He was, obviously, still hungry from fasting in the morning. "Of course," I said, "but you can do better than that." He then stated that he would like to "go to the park." It was cold outside but we couldn't say no. I encouraged him to keep going. He offered, "a toy?" "A toy... sure. Anything else?" With goofy smile on his face, "umm, a banana?" So, despite more prodding on my part, this was all Jaemi wanted on his "special day." Modest requests, all, however he took real pleasure in each one (although he was probably exaggerating how good the banana was). In the coming weeks, as the dietary restrictions and effects of the chemo fade, Jaemison will, no doubt, experience a real quality-of-life improvement. And nobody deserves it more than him.

3268. **Jimi Lou Gothard-Guthrie** (Nancy Lou Hendricks, Edna Maude Shipman, Horatio Elmer Shipman, Salathiel H. Shipman, Isaac Shipman, Harmon Shipman, Nicholas Shipman, Harmon Shipman (Schuppmann), Herman) was born 17 Jun 1958 in Montgomery, Alabama. She died 24 Feb 2006 in Hospital, Montgomery, Alabama.

In 1966 Jimi Lou was adopted by Cecil Guthrie, her new step-father. According to Nancy Lou, mother of Jimi Lou, her early death was as a result of having contracted Hepatitis B as a young girl when she was tattooed with a 'bad' needle.

Jimi married **Dalton Ledbetter** on 23 Aug 1976. Dalton was born 17 Feb 1951 in East Tallasee, Alabama.

They had the following children:

3691 F i. **Krystal Suzanne Ledbetter** was born 3 May 1990 in Prattville, Alabama.

3269. **John Frank Gothard-Guthrie** (Nancy Lou Hendricks, Edna Maude Shipman, Horatio Elmer Shipman, Salathiel H. Shipman, Isaac Shipman, Harmon Shipman, Nicholas Shipman, Harmon Shipman (Schuppmann), Herman) was born 13 Aug 1963 in Montgomery, Alabama.

John Frank Gothard was adopted in 1966 by Cecil Guthrie.

John married **Cynthia Jean "Cindi" Lockhart** on 28 Dec 1984. Cynthia was born 9 Sep 1964 in Opelika, Alabama.

They had the following children:

3692 F i. **Rebekah Lauren 'Bekah' Guthrie** was born 6 Feb 1999 in Prattville, Alabama.

3693 M ii. **Douglas Edward Guthrie** was born 9 Feb 2001 in Prattville, Alabama.

3274. **Karen L. Ely** (Richard R. Ely, Rush W. Ely, Chester L. Ely, Isaac Ely, Catherine Elizabeth "Eliza" Shipman, Harmon Shipman, Nicholas Shipman, Harmon Shipman (Schuppmann), Herman) was born 31 Oct 1947.

Karen married **Paul Buckman**.

They had the following children:

3694 F i. **Julia A. Buckman** was born 24 Oct 1968.

3279. **Larry Ely** (Ralph D. Ely, Rush W. Ely, Chester L. Ely, Isaac Ely, Catherine Elizabeth "Eliza" Shipman, Harmon Shipman, Nicholas Shipman, Harmon Shipman (Schuppmann), Herman) was born 17 Nov 1949.

He had the following children:

3695 M i. **Lynn Ely** was born 1968.

3696 M ii. **Jamie Ely** was born 1970.

3697 F iii. **Wendy Ely** was born 1972.

3698 F iv. **Stephanie Ely** was born 1974.

3280. **Melinda J. Ely** (Ralph D. Ely, Rush W. Ely, Chester L. Ely, Isaac Ely, Catherine Elizabeth "Eliza" Shipman, Harmon Shipman, Nicholas Shipman, Harmon Shipman (Schuppmann), Herman) was born 1959.

Melinda married **Bud Wasiloski**.

They had the following children:

3699 M i. **Shawn Wasiloski**.

3700 F ii. **Mary Wasiloski**.

3281. **Susan K. Ely** (Robert G. Ely, Rush W. Ely, Chester L. Ely, Isaac Ely, Catherine Elizabeth "Eliza" Shipman, Harmon Shipman, Nicholas Shipman, Harmon Shipman (Schuppmann), Herman) was born 4 Mar 1947.

Susan married **James Moon**.

They had the following children:

3701 M i. **James Moon** was born 1966.

- 3702 M ii. **Kenneth Moon** was born 1968.
- 3703 M iii. **Kevin Moon** was born 1970.
3282. **Debra Ely** (Chester W. Ely, Rush W. Ely, Chester L. Ely, Isaac Ely, Catherine Elizabeth "Eliza" Shipman, Harmon Shipman, Nicholas Shipman, Harmon Shipman (Schuppmann), Herman) was born 2 Aug 1956.
- Debra married **John Protts**.
- They had the following children:
- 3704 M i. **Christen Protts** was born 1982.
3285. **Terri Ely** (Jerry L. Ely, Rush W. Ely, Chester L. Ely, Isaac Ely, Catherine Elizabeth "Eliza" Shipman, Harmon Shipman, Nicholas Shipman, Harmon Shipman (Schuppmann), Herman) was born 30 May 1959.
- Terri married **Jordan**.
- They had the following children:
- 3705 F i. **Tiffany Jordan**.
3292. **Sharon Jane McCarty** (Charles Raymond McCarty, Charles Ralph McCarty, Joseph Raymond McCarty, Joseph McCarty, Phebe A. Shipman, Joseph Shipman, Nicholas Shipman, Harmon Shipman (Schuppmann), Herman) was born 2 Aug 1961 in Youngstown, Mahoning Co., Ohio.
- Sharon married **Samuel Haynie** on 24 Nov 1979 in Youngstown, Mahoning Co., Ohio. Samuel was born 18 Feb 1959 in Youngstown, Mahoning Co., Ohio.
- They had the following children:
- 3706 F i. **Samantha Jane Haynie** was born 18 Feb 1989 in Youngstown, Mahoning Co., Ohio.
- 3707 F ii. **Sara Ann Haynie** was born 27 Jun 1990 in Youngstown, Mahoning Co., Ohio.
3294. **Charles Raymond McCarty Jr.** (Charles Raymond McCarty, Charles Ralph McCarty, Joseph Raymond McCarty, Joseph McCarty, Phebe A. Shipman, Joseph Shipman, Nicholas Shipman, Harmon Shipman (Schuppmann), Herman) was born 7 Mar 1967 in Youngstown, Mahoning Co., Ohio.
- Charles married **Jeanine Kaschak** on 12 Feb 1990 in Youngstown, Mahoning Co., Ohio. Jeanine was born 6 Nov 1969.
- They had the following children:
- 3708 F i. **Amanda Lynne McCarty** was born 16 Aug 1990 in Youngstown, Mahoning Co., Ohio.
3303. **Christopher Lee McCarty** (James Donald McCarty, Charles Ralph McCarty, Joseph Raymond McCarty, Joseph McCarty, Phebe A. Shipman, Joseph Shipman, Nicholas Shipman, Harmon Shipman (Schuppmann), Herman) was born 10 Oct 1968 in Youngstown, Mahoning Co., Ohio.
- Christopher married **Elin Kathryn Degraw** on 5 Mar 1988 in Scottsdale, Maricopa Co., Arizona. Elin was born 4 Aug 1969 in Denver, Denver Co., Colorado.

Christopher and Elin had the following children:

- 3709 M i. **Christian James McCarty** was born 30 Jul 1988 in Phoenix, Maricopa Co., Arizona.
- 3710 M ii. **Kelly Donovan McCarty** was born 7 Feb 1991 in Phoenix, Maricopa Co., Arizona.

3304. **Jeffrey Daniel McCarty** (James Donald McCarty, Charles Ralph McCarty, Joseph Raymond McCarty, Joseph McCarty, Phebe A. Shipman, Joseph Shipman, Nicholas Shipman, Harmon Shipman (Schuppmann), Herman) was born 21 Apr 1970 in Bay City, Bay Co., Michigan.

Jeffrey married **Le Ann**.

They had the following children:

- 3711 M i. **Joshua Thomas McCarty** was born 22 Apr 1994 in Marshfield, Wood Co., Wisconsin.
- 3712 F ii. **Annette Rachelle McCarty** was born 26 Aug 1995 in Apple Valley, San Bernadino, California.

3305. **Correen Ann McCarty** (Thomas Allen McCarty, Charles Ralph McCarty, Joseph Raymond McCarty, Joseph McCarty, Phebe A. Shipman, Joseph Shipman, Nicholas Shipman, Harmon Shipman (Schuppmann), Herman) was born 7 Apr 1968 in Berea, Cuyahoga Co., Ohio.

Correen married **David Allen Gibson** on 18 Nov 1989 in Orange Park, Florida.

They had the following children:

- 3713 F i. **Savannah Eileen Gibson** was born 17 Jan 1997 in St Mary's, Georgia.

3306. **Maureen Mae McCarty** (Thomas Allen McCarty, Charles Ralph McCarty, Joseph Raymond McCarty, Joseph McCarty, Phebe A. Shipman, Joseph Shipman, Nicholas Shipman, Harmon Shipman (Schuppmann), Herman) was born 22 Sep 1969 in Brockton, Plymouth Co., Massachusetts.

Maureen was a graduate of the University of Florida as an occupational therapist.

Maureen married **Eric Jon Larson** on 15 May 1993 in St Catherine Church, Orange Park, Florida.

They had the following children:

- 3714 M i. **Luke Patrick Larson** was born 25 Jan 1996 in Indiana.

3307. **Kathleen Jean McCarty** (Thomas Allen McCarty, Charles Ralph McCarty, Joseph Raymond McCarty, Joseph McCarty, Phebe A. Shipman, Joseph Shipman, Nicholas Shipman, Harmon Shipman (Schuppmann), Herman) was born 9 Oct 1972 in Columbus, Franklin Co., Ohio.

She had the following children:

- 3715 F i. **Arrianna Rose McCarty** was born 17 May 1996 in Florida.

3309. **Scott Davis** (Diana Gregory, Margaret Francis McCarty, Joseph Raymond McCarty, Joseph McCarty, Phebe A. Shipman, Joseph Shipman, Nicholas Shipman, Harmon Shipman (Schuppmann), Herman) was born 16 Dec 1962 in Massillon, Stark Co., Ohio.

Scott married **Connie**.

Scott and Connie had the following children:

- 3716 M i. **Sean Paw Davis** was born in Pompano Beach, Broward Co., Florida.
- 3717 F ii. **Shonda Leigh Davis**.

3310. **Kimberly Davis** (Diana Gregory, Margaret Francis McCarty, Joseph Raymond McCarty, Joseph McCarty, Phebe A. Shipman, Joseph Shipman, Nicholas Shipman, Harmon Shipman (Schuppmann), Herman) was born 16 Mar 1964 in Massillon, Stark Co., Ohio.

Kimberly married **Robert Mann**.

They had the following children:

- 3718 M i. **Gregory Howard Mann** was born 1 Jun 1982 in Massillon, Stark Co., Ohio.

3311. **Lori Davis** (Diana Gregory, Margaret Francis McCarty, Joseph Raymond McCarty, Joseph McCarty, Phebe A. Shipman, Joseph Shipman, Nicholas Shipman, Harmon Shipman (Schuppmann), Herman) was born 21 Dec 1968 in Massillon, Stark Co., Ohio.

Lori married **Robert Wayne Hildreth**.

They had the following children:

- 3719 F i. **Ashley Quinn Hildreth** was born 29 Aug 1987 in Massillon, Stark Co., Ohio.
- 3720 M ii. **Corey Anthony Hildreth** was born 6 Feb 1990 in Canton, Stark Co., Ohio.

3326. **James Alexander Clarke** (Margaret-Ann Elsie Joyal, Elsie Blodwyn Snyder, Emory Patterson Snyder, Charles Horatio Snyder, Mary Ann Shipman, Sylvanus Shipman, Jacob Shipman, Harmon Shipman (Schuppmann), Herman) was born 28 Sep 1976 in Saskatoon, Saskatchewan, Canada.

James married **Shauna Rae Edwardson** on 30 Dec 1999 in Regina, Saskatchewan, Canada. Shauna was born 11 Dec 1978 in Weyburn, Saskatchewan, Canada and was christened 1979.

They had the following children:

- 3721 M i. **Liam Alexander Clarke** was born 20 Jun 2001 in Regina, Saskatchewan, Canada.

3331. **Nicole Marie Lyttle** (Lucille Amy Joyal, Elsie Blodwyn Snyder, Emory Patterson Snyder, Charles Horatio Snyder, Mary Ann Shipman, Sylvanus Shipman, Jacob Shipman, Harmon Shipman (Schuppmann), Herman) was born 3 Dec 1971 in Vancouver, British Columbia.

The father of Nicole's child, Nicholas, was a LUND. They were not married. The father of Danielle, Shane and Michelle was David Beaubien. They also were not married.

She had the following children:

- 3722 M i. **Nicholas Darryl Lyttle** was born 4 Feb 1989 in Smithers, British Columbia.
- 3723 F ii. **Danielle Aimee Lyttle** was born 11 Jul 1991 in Smithers, British Columbia.
- 3724 M iii. **Shane Issac Lyttle** was born 7 Apr 1993 in Smithers, British Columbia.
- 3725 F iv. **Michelle Renee Lyttle** was born 7 Apr 1993 in Smithers, British Columbia.

3333. **Gregory Scott Rondald Irving Lyttle** (Lucille Amy Joyal, Elsie Blodwyn Snyder, Emory Patterson Snyder, Charles Horatio Snyder, Mary Ann Shipman, Sylvanus Shipman, Jacob Shipman, Harmon Shipman (Schuppmann), Herman) was born 11 Mar 1976 in Vancouver, British Columbia. He died 21

Mar 2001 in Victoria, British Columbia, Canada and was buried in Saxe Point, Victoria, British Columbia, Canada.

Gregory's child, Alex, was born to a woman named Ruth. They were not married.

He had the following children:

3726 M i. **Alex James Lyttle** was born Mar 1996 in Prince George, British Columbia, Canada.

Gregory also married (2) **Melissa Manning** on 28 Jan 2000 in Victoria, British Columbia, Canada. Melissa was born 1980.

They had the following children:

3727 F ii. **Cheyron Hunter Lyttle** was born 5 Jan 2001 in Victoria, British Columbia, Canada.

3334. **Krystal Ann Gaetz** (Margaret Ann Snyder, Charles Emory Snyder, Emory Patterson Snyder, Charles Horatio Snyder, Mary Ann Shipman, Sylvanus Shipman, Jacob Shipman, Harmon Shipman (Schuppmann), Herman) was born 25 Apr 1982 in Humboldt, Saskatchewan, Canada.

Krystal was not married to Kirby Fisher, the father of Korwin Claire Fisher.

She had the following children:

3728 M i. **Korwin Claire Fisher** was born 1 Nov 2000 in Humboldt, Saskatchewan, Canada.

Sources

1. *Reader / Reeder Family*, page 64.
2. *Reader / Reeder Family*, page 64.
3. *Reader / Reeder Family*, page 64.
4. *Reader / Reeder Family*, page 64.
5. *Reader / Reeder Family*, page 64.
6. *Reader / Reeder Family*, page 64.
7. *Reader / Reeder Family*, page 64.
8. *Reader / Reeder Family*, page 64.
9. *Reader / Reeder Family*, page 65.
10. *Reader / Reeder Family*, page 65.
11. *Reader / Reeder Family*, page 65.
12. *Reader / Reeder Family*, page 65.
13. *E-Mail message from*, from Jennifer Jo Reitz Bucher during January 2004.
14. *E-Mail message from*, from Jennifer Jo Reitz Bucher during January 2004.
15. *Reader / Reeder Family*, page 43.
16. *Reader / Reeder Family*, page 43.
17. *Parish Records of the Eden Evangelical Lutheran Church*, page 23.
18. *Reader / Reeder Family*, page 73.
19. *Reader / Reeder Family*, page 73.
20. *Reader / Reeder Family*, page 73.
21. *Marriage License Application*, License Issued: 22 Aug 1957.
22. *Marriage License Application*, License Issued: 20 June 1985.
23. *Marriage License Application*, License Issued 3 Dec 1962; service performed by Rev. Arthur Thomas.

Eleventh Generation

3348. **John C. Penman** (Robert B. Penman, Ruth Kathryn Teitsworth, William Norman Teitsworth, Ruth A. McMurtrie, Peter Kinney McMurtrie, Margaret Kinney, Peter Kinney, Elizabeth Shipman, Jacob Shipman, Herman) was born 1950.

John married **Grace A. Ciampi**. Grace was born 1952.

They had the following children:

- 3729 F i. **Janine M. Penman** was born 1975.
3730 F ii. **Christine A. Penman** was born 1978.

3349. **Janice M. Penman** (Norman C. Penman, Ida Bethana Teitsworth, William Norman Teitsworth, Ruth A. McMurtrie, Peter Kinney McMurtrie, Margaret Kinney, Peter Kinney, Elizabeth Shipman, Jacob Shipman, Herman) was born 1935.

Janice married **Raymond G. Donnelly**. Raymond was born 1935.

They had the following children:

- 3731 F i. **Maribeth A. Donnelly**.
3732 F ii. **Patricia G. Donnelly**.
+ 3733 F iii. **Susan L. Donnelly** was born 1954.
+ 3734 M iv. **Raymond G. Donnelly** was born 1956.
+ 3735 F v. **Sharon L. Donnelly** was born 1958.

3350. **Norman K. Penman** (Norman C. Penman, Ida Bethana Teitsworth, William Norman Teitsworth, Ruth A. McMurtrie, Peter Kinney McMurtrie, Margaret Kinney, Peter Kinney, Elizabeth Shipman, Jacob Shipman, Herman).

Norman married (1) **John Karpinski**.

They had the following children:

- 3736 F i. **Carol L. Karpinski** was born 1965.
3737 F ii. **Christina A. Karpinski** was born 1967.
3738 M iii. **John D. Karpinski** was born 1969.

Norman also married (2) **Lowell P. Hurter**.

3351. **Robert B. Penman** (Norman C. Penman, Ida Bethana Teitsworth, William Norman Teitsworth, Ruth A. McMurtrie, Peter Kinney McMurtrie, Margaret Kinney, Peter Kinney, Elizabeth Shipman, Jacob Shipman, Herman).

Robert married **Donna J. Pugh**.

They had the following children:

- 3739 F i. **Elizabeth A. Penman** was born 1962.
+ 3740 F ii. **Debra J. Penman** was born 1964.

3354. **Elaine Rider** (Allen N. Rider, Newton A. Rider, Margaret B. Teitsworth, Ruth A. McMurtrie, Peter Kinney McMurtrie, Margaret Kinney, Peter Kinney, Elizabeth Shipman, Jacob Shipman, Herman).
Elaine married **Fetterman**.
They had the following children:
3741 M i. **Glen P. Fetterman**.
3357. **Randall Myers** (Althea Rider, Newton A. Rider, Margaret B. Teitsworth, Ruth A. McMurtrie, Peter Kinney McMurtrie, Margaret Kinney, Peter Kinney, Elizabeth Shipman, Jacob Shipman, Herman).
He had the following children:
3742 M i. **Donald Myers**.
3358. **Rebecca Myers** (Althea Rider, Newton A. Rider, Margaret B. Teitsworth, Ruth A. McMurtrie, Peter Kinney McMurtrie, Margaret Kinney, Peter Kinney, Elizabeth Shipman, Jacob Shipman, Herman).
Rebecca married **Robert Collier**.
They had the following children:
3743 M i. **Robert Collier Jr.**.
3360. **Joyce Minnick** (Audrey Rider, Newton A. Rider, Margaret B. Teitsworth, Ruth A. McMurtrie, Peter Kinney McMurtrie, Margaret Kinney, Peter Kinney, Elizabeth Shipman, Jacob Shipman, Herman).
Joyce married **Rodney Jones**.
They had the following children:
3744 M i. **Todd Jones**.
3745 F ii. **Nicole Jones**.
3363. **David Helwig** (Bethania Rider, Newton A. Rider, Margaret B. Teitsworth, Ruth A. McMurtrie, Peter Kinney McMurtrie, Margaret Kinney, Peter Kinney, Elizabeth Shipman, Jacob Shipman, Herman).
He had the following children:
3746 F i. **Angela Helwig**.
3747 F ii. **Christina Helwig**.
3380. **Kenneth Loreman** (Jean M. Fox, Ethel P. Vought, Katherine A. Teitsworth, Ruth A. McMurtrie, Peter Kinney McMurtrie, Margaret Kinney, Peter Kinney, Elizabeth Shipman, Jacob Shipman, Herman) was born 18 Mar 1951.
Kenneth married **Linda Romtolski**.
They had the following children:
3748 M i. **Peter Loreman** was born 2 Nov 1975.
3382. **Ronald Loreman** (Jean M. Fox, Ethel P. Vought, Katherine A. Teitsworth, Ruth A. McMurtrie, Peter Kinney McMurtrie, Margaret Kinney, Peter Kinney, Elizabeth Shipman, Jacob Shipman, Herman) was born 19 Dec 1953.

Ronald married **Maxine Sherman**.

They had the following children:

3749 M i. **Craig Loreman** was born 16 Dec 1977.

3533. **Gregory S. Hampton** (Gary L. Hampton, Leona M. Small, Ora E. Thomas, Ella A. Johnson, Elizabeth M. Campbell, Nicholas Campbell, Elizabeth Shipman, Nicholas Shipman, Harmon Shipman (Schuppmann), Herman) was born 2 Dec 1962.

Gregory married **Vicki L. Hossler**. Vicki was born 22 Jun 1965.

They had the following children:

3750 M i. **Gregory S. Hampton II** was born 6 Feb 1982.

3642. **Marcia L. Pope** (Barbara J. Betz, Dawn M. Yocum, Clarence L. Yocum, Elwood E. Yocum, Johanna Hile, Hannah Campbell, Elizabeth Shipman, Nicholas Shipman, Harmon Shipman (Schuppmann), Herman) was born 12 May 1966.

Marcia married **Wehr**.

They had the following children:

3751 M i. **James L. Wehr** was born 10 Nov 1982.

Twelfth Generation

3733. **Susan L. Donnelly** (Janice M. Penman, Norman C. Penman, Ida Bethana Teitsworth, William Norman Teitsworth, Ruth A. McMurtrie, Peter Kinney McMurtrie, Margaret Kinney, Peter Kinney, Elizabeth Shipman, Jacob Shipman, Herman) was born 1954.

Susan married **Stanley Glanski**. Stanley was born 1956.

They had the following children:

- 3752 M i. **Michael P. Glanski** was born 1975.
3753 F ii. **Stacia L. Glanski** was born 1978.

3734. **Raymond G. Donnelly** (Janice M. Penman, Norman C. Penman, Ida Bethana Teitsworth, William Norman Teitsworth, Ruth A. McMurtrie, Peter Kinney McMurtrie, Margaret Kinney, Peter Kinney, Elizabeth Shipman, Jacob Shipman, Herman) was born 1956.

Raymond married **Joanne**.

They had the following children:

- 3754 M i. **Mark Donnelly** was born 1981.
3755 M ii. **Peter Donnelly** was born 1983.

3735. **Sharon L. Donnelly** (Janice M. Penman, Norman C. Penman, Ida Bethana Teitsworth, William Norman Teitsworth, Ruth A. McMurtrie, Peter Kinney McMurtrie, Margaret Kinney, Peter Kinney, Elizabeth Shipman, Jacob Shipman, Herman) was born 1958.

Sharon married **Michael Yancy**.

They had the following children:

- 3756 M i. **Jeremy Yancy**.
3757 F ii. **Rachelle Yancy**.

3740. **Debra J. Penman** (Robert B. Penman, Norman C. Penman, Ida Bethana Teitsworth, William Norman Teitsworth, Ruth A. McMurtrie, Peter Kinney McMurtrie, Margaret Kinney, Peter Kinney, Elizabeth Shipman, Jacob Shipman, Herman) was born 1964.

Debra married **Joseph A. McGill**.

They had the following children:

- 3758 M i. **Andrew J. McGill** was born 1988.

Index

Name	ID	Page	Name	ID	Page
, Agnes B.	1362S	172	Acaley, Sarah Elizabeth(c.1873)	543S	129
, Almera I.(b.1900)	1258S	154	Ackering, Elizabeth	114S	18
, Amy	2883S	404	Adams, Arianne(b.1977)	3016	351
, Barbara	2611S	312	Adams, Barbara E.(b.1921)	2315	285
, Betty Jane	2030S	256			358
, Beulah(b.1835)	179S	23	Adams, Carol(b.1938)	2261S	353
, Carol	2572S	382	Adams, Charles E.(b.1928)	1715S	298
, Clara	959S	201	Adams, Charles R.(b.1952)	2446	298
, Clara B.(b.1885)	995S	113	Adams, Cynthia R.(b.1949)	2444	298
, Connie	3309S	427	Adams, Dennis	3191S	366
, Diana	2003S	324	Adams, Donna	1965S	321
, Elaine	2004S	252	Adams, Earl S.(b.1899)	1587	196
, Elizabeth(b.1839)	428S	113	Adams, Frederick F.(b.1897)	1586	196
, Ella D.	414S	110			285
, Ella E.	1097S	127	Adams, Grace M.(b.1892)	1584	196
, Etta(b.1862)	556S	132			284
, Eunice	1998S	251	Adams, Harriet Elizabeth(b.1894)	1454S	270
, Frances L.(b.1946)	1745S	303	Adams, Janet(b.1943)	2244	278
, Ginger	2574S	382			351
, Hattie A.(b.1875)	632S	138	Adams, Jeffrey T.(b.1950)	2445	298
, Ida Mae	1206S	228	Adams, John S.(b.1941)	2243	278
, Jayne	1302S	246			351
, Jean	1520S	278	Adams, Kathryn	1125S	130
, Joanne	3734S	433	Adams, Kay	2204S	347
, Le Ann	3304S	427	Adams, Lewis(b.1906)	1589	197
, Lillian(b.1874)	998S	113			285
, Lillian	1376S	174	Adams, Lillian Ruth(b.1919)	2314	285
, Louisa	682S	81			358
, Lydia(b.1872)	301S	86	Adams, Malcolm E.(b.1895)	1585	196
, Mabel	1996S	251			285
, Mamie L.(b.1904)	783S	92	Adams, Nathan G.(b.1866)	942S	196
, Marcy	3058S	413	Adams, Nathan G. Jr.(b.1915)	1590	197
, Mary	3137S	362	Adams, Patricia(b.1943)	2318	286
, Mary C.(b.1838)	160S	44			359
, Mary C.(b.1892)	1248S	153	Adams, Peter J.(b.1967)	3014	351
, Mary R.(b.1873)	635S	70	Adams, Richard S.(b.1970)	3015	351
, Molly	2007S	253	Adams, Sarah J.(b.1903)	1588	197
, Peggy	2944S	409			285
, Penny	2460S	373	Adams, Stephen	1521S	278
, R. Amanda(b.1870)	690S	82	Adams, Winifred(b.1919)	2313	285
, Rebecca(b.1801)	83S	26	Ainley, Jo Ellen(b.1963)	2855	337
, Samantha "Matie" Joy(b.1846)	218S	68			402
, Sandra	3097S	415	Ainley, Lili Ann(b.1965)	2856	337
, Sarah(b.1814)	282S	34			402
, Susanna	87S	29	Ainley, Robert(b.1928)	2105S	337
, Susannah(b.1787)	27S	15	Albaugh,	657S	139
, Susannah	114S	18	Albaugh, Maurice	1221	139
, Teresa	2002S	252	Albertson, Gertrude	1610S	288

Name	ID	Page
Albertson, James A.(b.1955)	3065	355
Albertson, Randy(b.1959)	3067	355
Albertson, Tom	2290S	355
Albertson, Tom C.(b.1957)	3066	355
Albertson, Vicki(b.1951)	2446S	298
Albright, David(b.1948)	2778S	398
Albright, Dustin J.(b.1977)	3462	398
Alexander, Mary Hortense(b.1887)	882S	184
Allen, Amy(b.1964)	2817	333
Allen, Barbara	2542S	380
Allen, Linda	2627S	388
Allen, Lorri	2820	334
Allen, Pam	2819	334
Allen, William	2073S	333
Allen, William(b.1964)	2818	334
Alles, George E.(b.1878)	1237S	151
Allison, Eleanor(b.1766)	52S	19
Allison, Jessie D.	2301S	356
Allshouse, Christopher Ste(b.1984)	2737	327
Allshouse, Emily Catherine(b.1986)	2738	327
Allshouse, Timothy Dane(b.1957)	2037S	327
Anderson, Alexander Word	2011S	253
Anderson, Cecilia	1930S	239
Anderson, Diane(b.1962)	3041S	413
Anderson, Richard E.(b.1899)	1032S	119
Andres, Christian(b.1774)	31S	16
Andrews, Betty	2349	289
		362
Andrews, Carl D.	3135	362
	3187	0
Andrews, Carl L.(b.1922)	2348	289
		362
	2371S	366
Andrews, Carla	3136	362
	3188	0
Andrews, Dennis	3137	362
	3189	0
Andrews, Frank E.	1618S	288
Andrews, Jay D. "Andy"(b.1916)	1222	139
Andrews, Jay Straney(b.1888)	658	72
		139
Andrews, John(b.1814)	101	16
		31
Andrews, Oscar Jacob(b.1846)	254	31
		72
Appel, Shelly A.(b.1953)	2901S	341
Arbogast, Darlene(b.1948)	2750	329
		396
Arbogast, Paul(b.1922)	2047S	328
Arbogast, Paul Jr.(b.1966)	2751	329
Arms, Daisey	1366S	258

Name	ID	Page
Armstrong, David	2615S	316
Armstrong, Harold	1568S	195
Armstrong, Sophronia Emil(b.1855)	217S	67
Arnold, Evonne M.(b.1968)	3119	360
Arnold, Ronald L.(b.1938)	2331S	360
Arnold, Ronald L. II(b.1964)	3118	360
Arrison, Byron	1204S	228
Arrison, Byron Jr.(b.1927)	1902	228
Arrison, Rae A.(b.1926)	1901	228
Arrison, Thomas A.(b.1929)	1903	228
Artley, Carrie B.(b.1883)	923S	193
Artley, Elizabeth(b.1870)	954S	199
Ashley, Patricia	1850S	222
Auchmuty, Elizabeth	165	22
Auchmuty, John R.(b.1791)	74S	21
Auchmuty, Liberty	164	22
Auchmuty, Lucinda	167	22
		45
Auchmuty, Lydia	166	22
		45
Auchmuty, Sarah	163	22
		44
Avis, Charles E.(b.1955)	2511	302
Avis, Deborah A.(b.1953)	2510	302
Avis, Ernest(b.1930)	1738S	302
Avis, Linda L.(b.1959)	2513	302
Avis, Theresa L.(b.1957)	2512	302
Axcell, Raymond	3064S	413
Axcell, Theresa(b.1972)	3609	413
Babcock, Janeal(b.1987)	2602	310
Babcock, Ted Douglas(b.1950)	1889S	310
Badman, Alberta M.	1595S	286
Bailey, Agnes E.	1508	190
Bailey, Charles D.(b.1906)	1513	190
Bailey, Delmar	2233	277
Bailey, Elizabeth	1507	190
Bailey, George W.(b.1886)	1506	190
		276
Bailey, Ida	1509	190
		276
Bailey, Irvin A.(b.1901)	1512	190
Bailey, Jack	2227	276
Bailey, Myrtle	1514	190
		277
Bailey, Pearl E.	2232	277
		349
Bailey, Viola(b.1912)	2226	276
Bailey, Wilbur	1511	190
Baily, Elwood(b.1865)	901S	189
Baily, Elwood Jr.(b.1898)	1510	190
		277

Name	ID	Page
Bainton, Jennie Annette	349S	43
Bair, Sarah Ellen(b.1849)	419S	111
Baker, Charlotte	2046S	259
Baker, John	68S	10
Balducci, Dominic(b.1983)	3464	398
Balducci, Jentine(b.1981)	3463	398
Balducci, Michael(b.1946)	2779S	398
Balliet, Gerald	2937S	409
Balliet, Jeffrey	3572	409
Balliet, Mark	3573	409
Banghart, Ann	47S	18
Barber, Jesse	37S	8
Barber, Mathias	41S	18
Barden, Susan	1876S	225
Barker, Jackie Annette(b.1957)	2700S	392
Barker, Laura Jane	286S	35
Barnes, William James(b.1895)	573S	66
Barnhart, Yvonne	2777S	398
Barone, Jenny	2876S	403
Barrell, Aaron(b.1828)	392S	103
Barrett, Alexander Pletz	383	45
Barrett, Bea	860S	181
Barrett, Cary Almon(b.1859)	378	45
Barrett, James A.	377	45
		100
Barrett, John Anthony	382	45
Barrett, Levi	163S	44
Barrett, Lydia May	381	45
Barrett, Mary Alice(b.1845)	374	44
		100
Barrett, Mary E.	863	100
		181
Barrett, Rachel Ellen	375	44
Barrett, Samuel Shipman	373	44
Barrett, Stiles Duncan	380	45
Barrett, William C.	376	45
Barrett, Winfield Scott	379	45
Bartholomew, Edward O.	718S	86
Bartlow, Andy	3672	419
Bartlow, Betty(b.1955)	3217	368
Bartlow, Dale(b.1957)	3218	369
		419
Bartlow, Robert	2386S	368
Bartlow, Robert Jr.(b.1953)	3215	368
Bartlow, William(b.1954)	3216	368
Barto, Barry(b.1947)	3210	368
		419
Barto, Clayton	2385S	368
Barto, Crystal(b.1977)	3668	419
Barto, Dean(b.1953)	3213	368
		419

Name	ID	Page
Barto, Dennis(b.1949)	3212	368
Barto, Gary(b.1948)	3211	368
		419
Barto, George	2388S	369
Barto, George(b.1956)	3220	369
Barto, Laura L.(b.1968)	3669	419
Barto, Luanne(b.1961)	3214	368
Barto, Matthew(b.1975)	3671	419
Barto, Michael(b.1970)	3667	419
Barto, Nicole(b.1977)	3670	419
Barto, Roger D.(b.1954)	3219	369
Barto, William(b.1969)	3666	419
Basom, Mary H.(b.1926)	1709S	296
Bastress, Anna C.(b.1896)	1690S	294
Bastress, Edgar R.(d.1931)	997S	113
Bateho, Gloria(b.1936)	2081S	335
Batman, Randall G.(b.1953)	3233S	421
Battdorf, Isaac Alan	3397	391
Battdorf, Joseph	2660S	391
Baumert, Charles Gurney(b.1916)	1346S	255
Baumert, Harry Lester(b.1943)	2023	255
Baumert, Walter Ray(b.1946)	2024	255
Baylor, Benjamin(b.1908)	1157S	133
Baylor, Harold	2142	267
Baylor, Helen	2141	267
Baylor, William	1429S	267
Baylor, Willis	2143	267
Beaver, William	1623S	200
Beck, Ramona C.(b.1958)	2788S	399
Becker, Clarence Elsworth(b.1918)	1405S	264
Becker, Jonathan Evan(b.1992)	2865	338
Becker, Melanie Elizabeth(b.1952)	2113	264
		338
Becker, Wade Evan(b.1955)	2114	264
		338
Behm, Beatrice	2381S	367
Behrens, Larry	1187S	225
Behrens, Larry Jr.	1881	225
Bell, Anna M.(b.1905)	1552	193
Bell, Dora P.(b.1903)	1551	193
		281
Bell, Emma E.(b.1900)	1550	193
Bell, George W.(b.1879)	922S	193
Bell, Mary M.(b.1898)	1549	193
		281
Bell, Thelma(b.1910)	1553	193
Benfer, Bonnie	2812S	333
Bennick, Daniel P.(b.1956)	2910S	407
Bennick, Shawn(b.1972)	3551	407
Benson, David A.(b.1936)	2898S	406
Benson, Naomi V.(b.1973)	3536	406

Name	ID	Page
Bent, Margaret G.(b.1919)	2277	281
Bent, Ralph T.(b.1897)	1549S	281
Bergen, Lillian(b.1926)	1790S	307
Berger, Billy	1204S	227
Berger, Elsie(b.1921)	1900	227
Berger, Glenn E.(b.1923)	2044S	258
Bergstresser, Mary(b.1804)	81S	25
Berkheimer, Ruth Roseann(b.1897)	1434S	267
Beswick, Clyde	1883S	225
Betz, Barbara J.(b.1948)	3107	359 416
Betz, Cheryl(b.1960)	2454S	372
Betz, Freeman S.(b.1906)	1461S	185 1462S 186
Betz, George(b.1926)	2320S	359
Betz, Melanie K.(b.1951)	3108	359 416
Bevin, Polly	113S	17
Bible, Adam	462S	124
Bible, Charles	1062S	124
Bible, Earl	1061S	214
Bible, Earl L.(b.1917)	1763	214
Bible, Olin R.	1764	214
Bickel, E. Oliver(b.1882)	763S	170
Bickel, Mary Martha(b.1911)	1353	170
Bickle, Susan(b.1949)	2423S	296
Biddler, Barbara H.(b.1944)	3096	358
Biddler, Beau	3633	415
Biddler, Brian	3634	415
Biddler, Frederick A.(b.1950)	3097	358 415
Biddler, Richard(b.1918)	2314S	358
Billig, Christopher John(b.1979)	2863	338
Billig, Joy Elizabeth(b.1981)	2864	338
Billig, Monroe	1627S	200
Billig, Robert John Jr.(b.1953)	2113S	338
Bingaman, Miriam Sara(b.1916)	1297S	245
Bingham, Shelly A.(b.1957)	2757S	396
Binghaman, Anna	762S	170
Binnie, Isobela Margaret(b.1930)	1894S	311
Bird, Gertrude(b.1876)	1054	123
Bird, Kathryn	1522S	278
Bird, Mathias	451S	123
Bird, Rachel(b.1780)	24S	13
Bird, Rodney H.(b.1953)	3190S	366
Bird, Tula C.(b.1874)	1053	123
Bisset, Kevin	3080S	356
Bitting, Franklin R.(b.1892)	802	94 175
Bitting, Hettie M.(b.1886)	800	94
Bitting, Margaret A.(b.1920)	1391	175

Name	ID	Page
Bitting, Maude E.(b.1881)	799	94 174
Bitting, Milton E.(b.1888)	801	94
Bitting, Solomon(b.1851)	328S	93
Black, Blanche(b.1873)	1059S	214
Black, Lynn	2569S	381
Blain, Cindy S.(b.1960)	2413	296
Blain, Lee(b.1928)	1704S	295
Blain, Michael D.(b.1955)	2411	295
Blain, Tamson N.(b.1956)	2412	295
Blain, William G.(b.1954)	2410	295
Blair, John(b.1781)	79S	12
Blair, Kenneth C.	1409S	179
Blanksby, Helen E.(b.1915)	1897	227 312
Blanksby, John B.(b.1889)	1202S	227
Blanksby, John C.,(b.1920)	1898	227
Blanksby, Mary A.(b.1911)	1896	227 311
Blecker, Nettie B.(b.1885)	963S	202
Bloom, Archie E.(b.1893)	1248	153
Bloom, Bruce Wendling(b.1890)	1246	153 241
Bloom, Charles(b.1870)	673	79
Bloom, Clarence E.(b.1891)	1247	153
Bloom, Dorothy Mildred(b.1914)	1154S	221
Bloom, Elmira(b.1875)	675	79 153 822S 180
Bloom, Emma C.(b.1869)	672	79
Bloom, Flora(b.1865)	671	79
Bloom, George E.(b.1873)	674	79
Bloom, Hiram J.	1240	151
Bloom, Irene(b.1863)	670	79 152
Bloom, James C.	402S	47
Bloom, John(b.1835)	292S	79
Bloom, John Franklin(b.1858)	670S	152
Bloom, John William	1936	241
Bloom, Lottie Clay(b.1880)	676	79 153 731S 162
Bloom, Mabel D.(b.1882)	677	79
Bloom, Maria(b.1842)	291S	78
Bloom, Thamar(b.1861)	669	79 151
Bloom, Valeria(b.1859)	668	79 151
Bloom, Warren E.(b.1883)	1245	152
Bloom, William E.(b.1861)	668S	151
Bloom, William Jennings (b.1898)	1239	151

Name	ID	Page
Blume, Caroline(b.1968)	1886S	310
Bogar, Susan F.(b.1882)	699S	158
Bohner, Julia E.(b.1872)	630S	137
Bohner, Robert Jr.(b.1954)	2755	329
Bohner, Robert Jr.	3228S	370
Bohner, Robert F. Sr.(b.1929)	2050S	329
Bohner, Susan K.(b.1956)	2756	329
		396
Bond, Mary	36S	17
Bonetti,	2922S	408
Bonetti, Ricci	3561	408
Boop, Alvin	869S	101
Bordman, Jennifer A.(b.1973)	3478	400
Bordman, John E.(b.1979)	3479	400
Bordman, Richard(b.1945)	2827S	400
Bordner, Belford	1901S	228
Bosh, Lorraine	3381S	389
Bostian, Michael Bradley	2494S	301
Bostwick, Jessica Lynn(b.1975)	2712S	394
Bounds, Rolen Ralph	1435S	182
Bower, Harold W.(b.1915)	1686S	294
Bower, Marjorie Campbell	2391	294
		369
Bowers, "Chip"	2157S	340
Bowers, Gary	2392	294
Bowers, Jonathan(b.1969)	2886	340
Bowers, Lucille	1299S	159
Bowersox, Gerald(d.1967)	1449S	184
Bowersox, Lena(b.1936)	2059S	331
Bowman, Peter	98S	16
Bowman, Roy L.	3235S	421
Bowman, Tammy L.(b.1973)	3684	421
Bowman, Vickie L.(b.1965)	3683	421
Boyer, Donna(b.1932)	2216S	348
Boyer, Francis(b.1927)	1336S	251
Boyer, Harold	2165S	340
Boyer, John	2909S	407
Boyer, Joyce Elaine(b.1947)	1999	251
		323
Boyer, Laura E.(b.1907)	1935	241
Boyer, Robert M.	2891	340
Boyer, William G.(b.1878)	1241S	241
Boyle, Jennifer E.(b.1979)	3553	407
Boyle, John(b.1956)	2913S	407
Boyle, John Jr.(b.1977)	3552	407
Brace, Richard	1207S	138
Bradigan, Harold F.(b.1917)	2396S	370
Bradigan, Jane Melvinia(b.1941)	3231	370
		420
Bradigan, Jeffrey Alan(b.1963)	3676	420
Bradigan, Lawrence Freder(b.1938)	3230	370

Name	ID	Page
		419
Bradigan, Lori	2717S	325
Bradigan, Madeline G.(b.1958)	3674	420
Bradigan, Susan M.(b.1960)	3675	420
Brady, Edna L.(b.1882)	990	112
Brady, Elizabeth D.(b.1910)	1481S	273
Brady, Ella M.(b.1885)	992	112
		206
Brady, Lulu	991	112
Brady, Oliver A.(b.1858)	423S	112
Brand, Blake Lee	3501	402
Brand, Greg	2855S	402
Brand, Kailyn Maye(b.1988)	3499	402
Brand, Tarah Jade(b.1991)	3500	402
Brassington, Charles	3133S	361
Brecker, Ruth	2333S	360
Breisford, Linda D.	3212S	368
Brinkwirth, Helma Rose El(b.1925)	1191S	136
Broadt, William	1620S	200
Brode, David(b.1935)	1867S	309
Brode, Heidi(b.1961)	2592	309
Brode, Scott(b.1959)	2591	309
Brooks, Almer	586S	67
Brooks, Charles	594S	67
Brosius, Marie	2178S	272
Brouse, Thelma(b.1911)	1326S	250
Brown, Amos	396S	104
Brown, Annie L.(b.1873)	914	104
Brown, Bertha(b.1880)	919	105
Brown, Charles	865S	181
Brown, Clair	1431	181
Brown, Cora H.(b.1880)	918	105
		192
Brown, Edwin	2780S	331
Brown, John	1298S	159
Brown, Lorenzo(b.1877)	916	105
Brown, Orpha V.(b.1875)	915	105
		191
Brown, Ruth W.(b.1938)	2262S	353
Brown, Urban Nicholas(b.1879)	917	105
Brown, William	1430	181
Brubaker, Benjamin	1897S	312
Brubaker, Benjamin W.(b.1949)	2613	312
		384
Brubaker, Benji(b.1978)	3344	385
Brubaker, Brandon(b.1974)	3343	385
Brubaker, Denice E.(b.1949)	2614	312
		385
Brubaker, Megan A.(b.1979)	3345	385
Brubitz, Phileae	1208S	138
Brukley, Ruie	1559S	194

Name	ID	Page
Bryant, Jessica Faye	2653S	319
Buch, James	3140S	417
Buch, Jessica J.(b.1977)	3646	417
Bucher, Cameron Drake(b.2003)	3430	394
Bucher, Michael Dalton(b.1997)	3429	394
Bucher, Steven Wade(b.1971)	2711S	394
Buckles, Katherine Irene(b.1921)	1341S	168
Buckley, Rosemary	1815S	309
Bucklin, Betty L.	1574S	283
Buckman, Julia A.(b.1968)	3694	425
Buckman, Paul	3274S	425
Burd, Linette	2892	341
Burd, Richard P.(b.1925)	2166S	341
Burk, Gerald(b.1956)	2911S	343
Burke, Nelson	2877S	339
Burns, Andrew	390	46
Burns, Carey E.(b.1868)	614S	69
Burns, Claude Gregory(b.1881)	882	102
		184
Burns, Effie M.(b.1892)	1454S	270
Burns, Elizabeth "Lib"(b.1912)	1449	184
Burns, George(b.1814)	168S	45
Burns, George Clarence Bur(b.1873)	879	102
		183
Burns, Jan	391	46
Burns, Katherine Elizabeth(b.1909)	1450	184
		268
Burns, Lucinda "Lucy" A.(b.1840)	386	46
		100
Burns, Mark Anthony(b.1878)	881	102
Burns, Mary	377S	100
Burns, Mary Katherine(b.1899)	1448	183
		268
Burns, Matilda	389	46
Burns, Mollie Mabel(b.1876)	880	102
Burns, Samuel P.(b.1844)	388	46
		101
Burns, Sarah J.(b.1842)	387	46
		101
Burns, Virginia Alexander(b.1918)	1451	184
		269
Burt, Betsy	458S	123
Burton, Heather Rose(b.1967)	2584	309
Burton, Jay Thomas(b.1971)	2585	309
Burton, Jon David(b.1966)	2583	309
Burton, Peter Michael(b.1963)	2582	308
Burton, Thomas Melvin Pi(b.1941)	1815	219
		309
Burton, William Pierre(b.1909)	1145S	219
Burton, William Robert(b.1937)	1814	219
		308

Name	ID	Page
Burton, William Thomas(b.1961)	2581	308
Butcosk, Audrey(b.1929)	2068	260
		333
Butcosk, Edward(b.1907)	1369S	260
Butooshn, Esther	1565S	195
Cabage, Marc L.(b.1969)	3451	397
Cabage, Theron Paris(b.1948)	2772S	397
Caldwell, Mary J.	2358	290
		363
Caldwell, Patricia A.	2357	290
		363
Caldwell, William A.	1661S	290
Campbell, Ada V.(b.1890)	1014	118
		1272
		0
Campbell, Alan	2241	278
Campbell, Albert W.(b.1929)	1723	209
Campbell, Allen B.(b.1909)	1520	191
		278
Campbell, Allen E.(b.1968)	2528	303
Campbell, Alvin(b.1858)	422	49
Campbell, Alvin R.(b.1898)	1020	119
		208
		1278
		0
Campbell, Ambrose B.(b.1875)	907	104
		190
Campbell, Annie Louisa(b.1906)	1546	193
		280
Campbell, Anthony M.(b.1971)	2495	301
Campbell, Arnold Jr.	2265	280
		353
Campbell, Arnold	3043	354
Campbell, Arnold B.(b.1913)	1547	193
		280
Campbell, Barry L.(b.1959)	2469	299
Campbell, Betty E.(b.1940)	1741	210
Campbell, Betty J.	2242	278
Campbell, Beverly D.(b.1958)	3197	367
Campbell, Beverly J.(b.1935)	2388	293
		369
Campbell, Blair E.(b.1937)	1740	210
		302
Campbell, Bonnie(b.1955)	2466	299
Campbell, Bonnie K.(b.1959)	2518	303
Campbell, Brenda Joyce(b.1943)	2012S	324
Campbell, Brian	3044	354
Campbell, Bryan E.(b.1966)	2520	303
Campbell, Byran S.(b.1966)	2499	301
Campbell, Carlyle N.(b.1921)	1683	205
Campbell, Carol A.(b.1947)	1730	209
Campbell, Caroline	3186	366
Campbell, Carrie(b.1886)	988	111

Name	ID	Page
Campbell, Carrie J.(b.1977)	3602	412
Campbell, Carroll L.(b.1935)	1738	210
		302
Campbell, Catharine(b.1901)	1678	204
		293
Campbell, Catherine(b.1765)	19S	11
Campbell, Catherine	3178	365
Campbell, Catherine Elizabe(b.1855)	427S	112
Campbell, Charles R.(b.1946)	1745	210
		303
Campbell, Charles R.(b.1965)	2527	303
Campbell, Charles W.(b.1866)	439	51
Campbell, Charles W.(b.1903)	1545	193
Campbell, Cheryl	3185	366
Campbell, Christina M.(b.1963)	2508	302
Campbell, Clara J.(b.1862)	437	51
Campbell, Clarence E.(b.1872)	920	105
		192
Campbell, Clark M.(b.1874)	921	105
		192
Campbell, Clement(b.1850)	420	49
Campbell, Clinton B.(b.1933)	1737	210
		302
Campbell, Cloyd	1722	209
Campbell, Connie L.(b.1951)	1746	210
		303
Campbell, Corey S.(b.1968)	2509	302
Campbell, Craig L.(b.1957)	2516	303
Campbell, Curtis Clement(b.1899)	1668	204
		291
Campbell, Cynthia(b.1954)	3190	366
Campbell, Cynthia E.(b.1959)	2458	299
		373
Campbell, David L.(b.1936)	1719	208
		299
Campbell, David L. Jr.(b.1958)	2468	299
Campbell, David S.(b.1939)	2239	277
		350
Campbell, David S.(b.1964)	2526	303
Campbell, Debbie K.(b.1955)	3191	366
Campbell, Debra L.(b.1951)	2447	298
Campbell, Delmar Fuller(b.1865)	438	51
		117
	692S	157
Campbell, Dennis J.(b.1959)	2459	299
Campbell, Diane	3184	366
Campbell, Dixie	3183	366
Campbell, Don J.(b.1962)	2419	296
Campbell, Don L.(b.1933)	1717	208
		298
Campbell, Don L. Jr.(b.1953)	2454	298

Name	ID	Page
		372
Campbell, Don W.(b.1982)	3253	373
Campbell, Donald L.(b.1891)	759S	169
	1015	118
	1273	0
Campbell, Douglas A.(b.1965)	2519	303
Campbell, Duane J.(b.1971)	2417	296
Campbell, Earl E.(b.1945)	1736	210
		302
Campbell, Edgar B.(b.1855)	421	49
		111
Campbell, Elaine	2266	280
		354
Campbell, Elbert W.(b.1903)	1554	194
Campbell, Elda F.(b.1900)	1673	204
		292
Campbell, Elizabeth(b.1818)	175	23
		49
Campbell, Elizabeth M.(b.1840)	393	46
		103
Campbell, Elizabeth R.(b.1968)	3009	351
Campbell, Ellen A.(b.1901)	1669	204
		291
Campbell, Ellsworth S.(b.1905)	1026	119
		209
	1284	0
Campbell, Elwood F.(b.1906)	1027	119
	1285	0
Campbell, Emma S.(b.1881)	924	105
Campbell, Emory M.(b.1873)	985	111
		204
Campbell, Esther A.(b.1848)	396	46
		104
Campbell, Ethel(b.1902)	1024	119
		209
	1282	0
Campbell, Faith A.(b.1941)	1742	210
		303
Campbell, Fay Larue(b.1900)	1022	119
		208
	1280	0
Campbell, Florence M.(b.1902)	1544	193
		280
Campbell, Floyd	1721	209
Campbell, Francis M. S.(b.1854)	399	47
		105
Campbell, Frank B.(b.1878)	987	111
Campbell, Frederick Lloyd(b.1960)	2467	299
Campbell, Garth E.(b.1972)	2505	302
Campbell, Gay D.(b.1965)	2462	299
Campbell, George(b.1877)	1012	117

Name	ID	Page
Campbell, George H.(b.1893)	1550S	193
Campbell, Georgianna(b.1854)	435	51
		114
Campbell, Gertrude S.(b.1877)	922	105
		193
Campbell, Gladys L.(b.1906)	1543	192
		279
Campbell, Glenn E.(b.1971)	2504	302
Campbell, Goldie C.(b.1895)	1018	118
		208
	1276	0
Campbell, Grace V.(b.1926)	1714	208
		297
Campbell, Grover Charles(b.1892)	1016	118
		207
	1274	0
Campbell, Hanna(b.1914)	1521	191
		278
Campbell, Hannah(b.1810)	172	23
		47
Campbell, Helen	2267	280
		354
Campbell, Hilda(b.1870)	906	104
Campbell, Holly R.(b.1979)	3653	417
Campbell, Homer B.(b.1934)	1733	209
		301
Campbell, Iola(b.1915)	1548	193
		280
Campbell, Irene(b.1889)	910	104
		191
Campbell, Irene	2367	291
		365
Campbell, Irma Romyne(b.1915)	1686	206
		294
Campbell, Ivy(b.1861)	423	49
		112
Campbell, James D.(b.1851)	398	46
Campbell, James Jackson(b.1829)	179	23
Campbell, James Wesley(b.1869)	983	111
Campbell, Jane(b.1815)	173	23
		48
Campbell, Janet E.(b.1942)	2240	277
		351
Campbell, Jeanette M.(b.1922)	1701	207
		295
Campbell, Jerry W.(b.1954)	2455	298
Campbell, Jesse(b.1875)	986	111
		204
Campbell, Jessie M.(b.1912)	1680	204
Campbell, Joanna(b.1820)	176	23
		50

Name	ID	Page
Campbell, Jodi A.(b.1967)	2463	299
Campbell, Jody L.(b.1971)	2521	303
Campbell, John(b.1823)	177	23
		50
Campbell, John A.(b.1894)	1017	118
	1275	0
Campbell, John L.(b.1905)	1670	204
		291
Campbell, John T.(b.1848)	419	49
		111
Campbell, John W.(b.1903)	1679	204
		293
Campbell, John W. Jr.(b.1932)	2387	293
Campbell, Jon P.(b.1963)	3193	367
Campbell, Jonathan M.(b.1974)	3011	351
Campbell, Joseph J.	3052	354
Campbell, Joseph R.(b.1844)	395	46
		104
Campbell, Joseph R.(b.1903)	1518	191
		277
Campbell, Joy M.(b.1968)	2464	299
Campbell, Juanita(b.1912)	1685	206
Campbell, June E.(b.1929)	1704	207
		295
Campbell, Karen K.(b.1968)	2416	296
Campbell, Karen L.(b.1958)	2517	303
Campbell, Katie Bertha(b.1880)	762S	170
Campbell, Kay F.(b.1949)	1731	209
		301
Campbell, Keith A.(b.1966)	2498	301
Campbell, Keith L.(b.1961)	2471	299
Campbell, Kenneth A.(b.1931)	1716	208
		298
Campbell, Kenneth A. Jr.(b.1954)	2449	298
Campbell, Kristen E.(b.1982)	3657	418
Campbell, Lamar D.(b.1939)	1727	209
		300
Campbell, Larmar D. Jr.(b.1972)	2493	300
Campbell, Larry D.(b.1944)	1743	210
		303
Campbell, Larry P.(b.1965)	2525	303
Campbell, Laura E.(b.1970)	3010	351
Campbell, Laura H.(b.1880)	909	104
		191
Campbell, Leola A.(b.1952)	3195	367
		417
Campbell, Leon(b.1905)	1675	204
		292
Campbell, Lester(b.1916)	1681	204
		293
Campbell, Linda L.(b.1955)	2456	298

Name	ID	Page
Campbell, Linda L.(b.1955)	2456	373
Campbell, Lisa M.(b.1971)	2494	301
Campbell, Lloyd S.(b.1903)	1025	119
		209
	1283	0
Campbell, Lois A.(b.1933)	1725	209
		300
Campbell, Loretta(b.1950)	2465	299
Campbell, Lori J.(b.1962)	2497	301
		374
Campbell, Lorin(b.1863)	424	49
Campbell, Lucinda(b.1842)	394	46
		103
Campbell, Marcy J.(b.1955)	2450	298
Campbell, Margaret E.(b.1906)	1556	194
		281
Campbell, Margaret L.(b.1929)	2385	293
		368
Campbell, Marian(b.1907)	1671	204
		291
Campbell, Maribeth(b.1969)	2420	296
Campbell, Marietta(b.1840)	204S	62
Campbell, Mark A.(b.1941)	1735	210
		301
Campbell, Mark A.(b.1960)	2506	302
Campbell, Marlin L.(b.1933)	1732	209
		301
Campbell, Marvin L.(b.1908)	1028	119
		209
	1286	0
Campbell, Mary(b.1809)	171	23
Campbell, Mary E.(b.1900)	1677	204
		292
Campbell, Mary E.(b.1931)	2386	293
		368
Campbell, Mary J.(b.1933)	2237	277
		350
Campbell, Mary Jane(b.1839)	392	46
		102
Campbell, Mary M.(b.1945)	1744	210
Campbell, Mary V.(b.1931)	1705	207
Campbell, Max	2370	291
		366
Campbell, Megan L.(b.1972)	2503	302
Campbell, Miles H.(b.1874)	441	51
Campbell, Myrtle A.(b.1889)	780S	174
	1013	118
		207
	1271	0
Campbell, Myrtle E.(b.1927)	1703	207
		295

Name	ID	Page
Campbell, Nathan M.(b.1988)	3258	373
Campbell, Nicholas(b.1807)	170	23
		46
Campbell, Obadiah(b.1779)	78S	22
Campbell, Obadiah S.(b.1816)	174	23
		48
Campbell, Odene E.(b.1957)	3196	367
		418
Campbell, Oliver(b.1846)	418	49
Campbell, Ora(b.1896)	1019	119
		208
	1277	0
Campbell, Orlon E.(b.1904)	1555	194
Campbell, Orval	1542	192
Campbell, Orville(b.1906)	1676	204
Campbell, Paul E.(b.1943)	1729	209
Campbell, Pearl C.(b.1903)	1674	204
		292
Campbell, Phillip R.(b.1935)	1707	207
		296
Campbell, Phyllis	2369	291
		365
Campbell, Rae A.(b.1928)	1715	208
		298
Campbell, Rebecca	2529	303
Campbell, Richard(b.1933)	2372	291
		366
Campbell, Richard L.(b.1957)	2452	298
Campbell, Robert	2368	291
		365
Campbell, Robert	3177	365
Campbell, Robert A.(b.1934)	2238	277
		350
Campbell, Robert A. Jr.(b.1954)	3007	350
		412
Campbell, Robert F.(b.1925)	2378	292
		367
Campbell, Robert F. Jr.(b.1948)	3194	367
		417
Campbell, Robert M.(b.1907)	1519	191
		277
Campbell, Rodney(b.1956)	2457	299
Campbell, Rosella(b.1876)	908	104
		191
Campbell, Russel C.(b.1901)	1023	119
	1281	0
Campbell, Rusty A.(b.1960)	2460	299
		373
Campbell, Ruth S.(b.1908)	1684	206
		293
Campbell, Ruth T.(b.1936)	1726	209

Name	ID	Page
Campbell, Ruth T.(b.1936)	1726	300
Campbell, Ryan S.(b.1969)	2502	301
Campbell, Sandra(b.1947)	2389	293
Campbell, Sara S.(b.1931)	1724	209
		299
Campbell, Sarah(b.1826)	178	23
		51
Campbell, Scott E.(b.1910)	1029	119
		210
	1287	0
Campbell, Sharon K.(b.1959)	2453	298
Campbell, Sheila M.(b.1980)	3654	417
Campbell, Shelby	3051	354
Campbell, Sheri A.(b.1959)	2418	296
Campbell, Sherri L.(b.1960)	2496	301
		374
Campbell, Sherry L.(b.1960)	2470	299
Campbell, Shirley C.(b.1937)	1734	210
		301
Campbell, Stanford L.(b.1936)	1739	210
		302
Campbell, Steve A.(b.1957)	2414	296
Campbell, Steven O.(b.1955)	3008	350
		412
Campbell, Susan E.(b.1971)	3603	412
Campbell, Suzann E.(b.1959)	3192	367
Campbell, Tammy J.(b.1964)	2461	299
		373
Campbell, Tammy M.(b.1959)	2492	300
Campbell, Theodore A.(b.1857)	436	51
		117
Campbell, Theresa L.(b.1962)	2507	302
Campbell, Timothy B.(b.1959)	2415	296
Campbell, Vera A.(b.1899)	1021	119
		1279
		0
Campbell, Vera A.(b.1924)	1702	207
Campbell, Victoria J.(b.1956)	2451	298
Campbell, Vivian M.(b.1918)	1682	204
Campbell, Walter N.(b.1878)	923	105
		193
Campbell, Warren	2268	280
		354
Campbell, Warren L.(b.1869)	440	51
Campbell, Wayne L.(b.1941)	1728	209
		301
Campbell, Wayne S.	2515	302
Campbell, Wendy M.(b.1956)	2514	302
Campbell, Wendy S.(b.1952)	2448	298
Campbell, Whittington A.(b.1933)	1706	207
		296
Campbell, Wilfred Lloyd(b.1935)	1718	208

Name	ID	Page
		299
Campbell, William(b.1982)	3252	372
Campbell, William A.(b.1895)	925	105
Campbell, William H.(b.1871)	984	111
		203
Campbell, William H. Jr.(b.1910)	1460S	185
		1672
		204
Campbell, William Kimber(b.1879)	989	112
		205
Campbell, William S.(b.1849)	397	46
		105
Camray, Cathy	2268S	354
Canute, Scott Alan	2580S	308
Carhart, Bonnie(b.1974)	3321	382
Carhart, Edward(b.1956)	2578	308
Carhart, Larry(b.1954)	2577	308
Carhart, Philip R.	1803S	308
Carhart, Phillip R. Jr.(b.1950)	2575	308
Carhart, Robert A.(b.1951)	2576	308
Carhart, Sandra(b.1971)	3320	382
Carhart, Stephen(b.1948)	2574	308
		382
Carlisle, James(b.1904)	1891S	226
Carlson, David A.(b.1954)	3023	352
Carlson, John A.	2248S	352
Carlson, Lynda A.(b.1956)	3024	352
Carlson, Nancy J.(b.1957)	3025	352
Carlson, Wayne M.(b.1960)	3026	352
Carpenter, Josephine Alice(b.1877)	517S	128
Carr, Daniel	953S	199
Carr, Nancy F.	449S	123
Carson, Hollis L.	3632	415
Carson, Lee	3096S	358
Case, Philip	64S	10
Casey, Jody M.(b.1959)	3028	352
Casey, Kimberly M.(b.1962)	3029	352
Casey, Matthew S.(b.1968)	3031	352
Casey, Michael S.(b.1966)	3030	352
Casey, Scotty(b.1937)	2256S	352
Cawley, Benjamin P.(b.1974)	3597	411
Cawley, Brian P.	2981S	411
Cawley, Christopher B.(b.1971)	3596	411
Chamberlain, Anderson L.(b.1864)	956S	199
Chamberlain, Blanche O.(b.1899)	1618	200
		288
Chamberlain, Charles	1619	200
Chamberlain, Earl A.(b.1918)	2346	288
		361
Chamberlain, Earl A. Jr.(b.1951)	3134	362
Chamberlain, Jesse P.(b.1895)	1617	200
		288

Name	ID	Page
Chamberlain, Leon C.(b.1891)	1616	200
Chamberlain, Opal	1621	200
Chamberlain, Pearl	2347	288
Chamberlain, Ruth	1620	200
Chamberlain, Warren	1622	200
Champion, James	3369S	388
Chandler, David(b.1962)	1977S	322
Chandler, Wendy(b.1984)	2697	322
Charles, Emma Jane(b.1873)	879S	183
Check, Daniel C.(b.1966)	3111	359
Check, Juliana M.(b.1969)	3112	359
Check, Thomas	2328S	359
Cherrington, William E.(b.1862)	425S	50
Chiodi, Kathleen M.(b.1948)	2028S	326
Christensen, Gerald	2358S	363
Christensen, Jason	3154	363
Christensen, Jessica	3153	363
Christiann, Pauline(b.1916)	1589S	286
Chubb, Mary E.(b.1954)	3194S	417
Ciampi, Grace A.(b.1952)	3348S	430
Cioffi, Janice(b.1953)	2977S	411
Clark, Charles(b.1968)	2438S	297
Clark, Charles Andrew(d.1932)	603S	135
Clark, David Bryant(b.1956)	1885S	310
Clark, Franklin Duval Sr.(b.1902)	2161S	340
Clark, Franklin Duval Jr.(b.1930)	2887	340
Clark, Gertrude(b.1886)	949S	197
Clark, Halley Kathryn(b.1986)	2598	310
Clark, John Wesley(b.1881)	647S	138
Clark, Mantie Joy(b.1911)	1173	135
Clark, Mildred H.(b.1919)	1331S	251
Clark, Molly	1908	228
Clark, Morris Wesley(b.1913)	1217	139
		228
Clark, Naomi K.(b.1902)	1214	139
Clark, Robert F.(b.1908)	1216	139
Clark, Tyler Bryant(b.1988)	2599	310
Clark, Webster Franklin(b.1904)	1215	139
Clarke, Aimee Louise(b.1980)	3328	383
Clarke, Alice Mary(b.1985)	3329	383
Clarke, Andrew Curtis(b.1978)	3327	383
Clarke, Ivy Ann(b.1987)	3330	383
Clarke, James Alexander(b.1976)	3326	383
		428
Clarke, Liam Alexander(b.2001)	3721	428
Clarke, Wallace Wayne(b.1945)	2604S	383
Clayberger, Betty I.(b.1923)	2346S	361
Clayberger, Carl D.(b.1949)	2424	296
Clayberger, Carol A.(b.1952)	2438	297
Clayberger, Christopher M.(b.1972)	3249	372
Clayberger, Claude K.(b.1924)	1712	208

Name	ID	Page
		297
Clayberger, Colin R.(b.1948)	2435	297
		372
Clayberger, Dennis A.(b.1952)	2437	297
Clayberger, Dianne E.(b.1949)	2436	297
		372
Clayberger, Edward D.(b.1895)	1019S	208
Clayberger, Elsie Maude(b.1922)	1711	208
		297
Clayberger, Elwood F.(b.1927)	1713	208
		297
Clayberger, Greta Jean(b.1953)	2439	297
Clayberger, Heidi L.(b.1972)	2440	297
Clayberger, Jay A.(b.1955)	2426	296
Clayberger, John E.(b.1943)	2422	296
Clayberger, Karen S.(b.1950)	2425	296
		371
Clayberger, Leon E.(b.1918)	1709	208
		296
Clayberger, Leon R.(b.1944)	2423	296
Clayberger, Marcella Elvir(b.1920)	1264S	243
	1710	208
		297
Clayberger, Maude R.(b.1893)	1129S	131
Clayberger, Ray A.(b.1955)	2427	296
Clayberger, Robert C.(b.1970)	3248	372
Cleaver, Emma V.(b.1903)	1661	203
		289
Cleaver, Grace K.(b.1899)	1659	203
		289
Cleaver, Herbert	1914	238
Cleaver, J. C.(b.1871)	1228S	238
Cleaver, Kimber M.D.(b.1870)	979S	203
Cleaver, Louis(b.1897)	1238S	241
Cleaver, Pauline	1915	238
Cleaver, Reynold C.(b.1901)	1660	203
Clegg, Angela Marie	2656S	390
Clement, Anna Gertrude(b.1930)	1713S	297
Clement, Carol A.(b.1953)	3233	371
		420
Clement, Eileen S.(b.1941)	3232	371
		420
Clement, Ethel Mae(b.1934)	1718S	299
Clement, Herman E.(b.1922)	2397S	371
Clement, Randy L.(b.1959)	3234	371
		421
Clement, Toby(b.1976)	3682	421
Cochran, Timothy	2308S	284
Coffman, Charles	2746S	328
Coladonato, F. J. "Steve"	2635S	390
Coladonato, Jeffrey J.(b.1970)	3388	390

Name	ID	Page
Coladonato, Steven J.(b.1969)	3387	390
Colantonio, Annie Josephi(b.1930)	2398S	371
Colas, Harry Rev.	991S	112
Colden, Corrielia(b.1824)	275	34
Colden, Elijah(b.1826)	276	34
Colden, Elijah(b.1780)	112S	33
Colden, Elizabeth(b.1822)	274	34
Colden, George m(b.1814)	270	33
Colden, Hannah(b.1808)	267	33
Colden, Jacob(b.1816)	271	33
Colden, Lodema(b.1820)	273	34
Colden, Mary(b.1810)	268	33
Colden, Peter(b.1818)	272	34
Colden, Rebecca(b.1812)	269	33
Colden, Rhoda(b.1828)	277	34
Colden, Sarah(b.1807)	266	33
Coldren, Josephine M.(b.1859)	300S	85
Cole,	1932S	318
Cole, Candice Leigh 'Candi'(b.1971)	3272S	378
Cole, Charity(b.1784)	68	10
Cole, Elizabeth(b.1776)	65	10
Cole, Ezekial Sr.(b.1735)	17S	9
Cole, Ezekiel(b.1769)	62	10
Cole, Helena(b.1772)	64	10
Cole, Jacob(b.1764)	60	10
Cole, Jeanette(b.1912)	1378S	174
Cole, Josiah(b.1781)	67	10
Cole, Marije(b.1767)	61	10
Cole, Michael Stevens	2641	318
Cole, Obediah(b.1759)	59	10
Cole, Robert King	2640	318
Cole, Sarah(b.1770)	63	10
Cole, Tunis(b.1779)	66	10
Cole, William Russel	2639	318
Collier, Annie	542S	62
Collier, Robert	3358S	431
Collier, Robert Jr.	3743	431
Comp, Gary	1744S	210
Cone, Christopher L.(b.1971)	3637	416
Cone, Daniel C.(b.1974)	3639	416
Cone, Frederick L.(b.1943)	3102S	416
Cone, Lorin C.(b.1974)	3638	416
Confer, William(d.1972)	2380S	293
Connaughton, Mary Ann(b.1946)	2561S	381
Connors, Shirley	2265S	353
Connery, Amanda Marie(b.1978)	3426	393
Connery, Amy Faith(b.1980)	3427	393
Connery, Catherine G. "Ri"(b.1925)	1981S	323
Connery, Cheryl Ann(b.1953)	2704	323
		393
Connery, David(b.1920)	1982S	323

Name	ID	Page
Connery, David Ryan(b.1973)	3424	393
Connery, David William(b.1955)	2705	323
		393
Connery, Erica Lynn(b.1987)	3428	393
Connery, Gayle Marie(b.1951)	2703	323
Connery, Heather Lee(b.1946)	2701	323
		392
Connery, Laurel Lyn(b.1949)	2702	323
		393
Connery, Scott Robert(b.1960)	2706	323
		393
Connery, Tyson Shane(b.1975)	3425	393
Conover, Steven	3379S	389
Conrad, Amy L.(b.1969)	2798	332
Conrad, Angelia(b.1977)	3469	399
Conrad, Ann H.(b.1966)	2749	328
Conrad, Bertha Catherina(b.1905)	1369	173
		260
Conrad, Bessie G.(b.1917)	1899	227
Conrad, Bessie May(b.1901)	1367	173
		258
Conrad, Beth(b.1969)	2805	332
Conrad, Byron M. Jr.(b.1925)	2069	260
Conrad, Byron Monroe(b.1907)	1370	173
		260
Conrad, Carl(b.1926)	2078	261
		334
Conrad, Carrie M.(b.1914)	1373	173
Conrad, Christina(b.1972)	2799	332
Conrad, Christine(b.1956)	2828	334
		400
Conrad, Christy R.(b.1966)	2824	334
Conrad, Colleen(b.1950)	2827	334
		400
Conrad, Courtney(b.1982)	3482	401
Conrad, Daniel Calvin(b.1954)	2784	331
		398
Conrad, Darlene M.(b.1947)	2071	260
Conrad, Darlington Emory(b.1911)	1372	173
		260
Conrad, David Larue(b.1936)	2061	259
		332
Conrad, Denise(b.1969)	2796	332
Conrad, Dennis Jr.(b.1955)	2775	330
		397
Conrad, Dennis Henderson(b.1878)	775S	173
Conrad, Dennis William "(b.1923)	2055	259
		330
Conrad, Derik C.(b.1981)	3466	399
Conrad, Donna(b.1967)	2795	332
Conrad, Dora(b.1927)	2079	261

Name	ID	Page
Conrad, Dora(b.1927)	2079	334
Conrad, Doris Ann(b.1946)	2067	259
Conrad, Ebert(b.1903)	1377	174
		260
Conrad, Elsie Flossie(b.1922)	2054	259
		330
Conrad, Ernest Wilson(b.1920)	1375	173
Conrad, Ethel Irene(b.1909)	1371	173
		260
Conrad, Frank(b.1934)	2074	260
Conrad, George Oscar(b.1931)	2059	259
		331
Conrad, Gregory(b.1960)	2829	334
		400
Conrad, Helen Marie(b.1932)	2060	259
		331
Conrad, Henry M.(b.1852)	367S	44
Conrad, Herman T.(b.1892)	1203S	227
Conrad, Irene E.(b.1864)	446S	122
Conrad, Jacob(b.1976)	3468	399
Conrad, Jacqueline(b.1965)	2822	334
Conrad, Jane(b.1953)	2834	335
Conrad, Jeff(b.1960)	2837	335
Conrad, Jeff(b.1961)	2821	334
Conrad, Jeffery(b.1966)	2804	332
Conrad, Jeffrey W.(b.1957)	2748	328
Conrad, Jennie(b.1872)	446S	122
Conrad, Jerry Ronald(b.1944)	2066	259
		333
Conrad, John R.(b.1924)	2042	258
Conrad, Judy(b.1947)	2082	261
		335
Conrad, Julie(b.1977)	3455	397
Conrad, June Lillian(b.1927)	2057	259
		330
Conrad, Justin(b.1977)	2809	333
Conrad, Karl(b.1963)	2836	335
Conrad, Kathy(b.1974)	2806	333
Conrad, Kelly(b.1974)	2800	332
Conrad, Kelly A.(b.1986)	3476	400
Conrad, Kenneth(b.1929)	2080	261
		335
Conrad, Kenneth Jr.(b.1950)	2833	335
Conrad, Kurt(b.1956)	2835	335
Conrad, Lee B.(b.1980)	2808	333
Conrad, Lee Roger(b.1938)	2063	259
		332
Conrad, Louis R.(b.1930)	2070	260
Conrad, Luella(b.1922)	2041	258
		328
Conrad, Marjorie(b.1963)	2802	332

Name	ID	Page
Conrad, Mary A.(b.1981)	2801	332
Conrad, Mary B.(b.1954)	2746	328
Conrad, Mary E.(b.1976)	2807	333
Conrad, Matthew C.(b.1984)	3467	399
Conrad, Megan(b.1982)	3470	399
Conrad, Melanie(b.1979)	3456	397
Conrad, Merrill(b.1936)	2075	260
		334
Conrad, Merrill Stewart(b.1916)	1374	173
Conrad, Michael A.(b.1958)	2786	331
		399
Conrad, Mollie(b.1947)	2826	334
		400
Conrad, Nancy(b.1937)	2076	260
		334
Conrad, Nancy J.(b.1953)	2783	331
Conrad, Peter E.(b.1873)	776S	173
Conrad, Ralph	1376	173
Conrad, Ralph Calvin(b.1929)	2058	259
		331
Conrad, Richard(b.1941)	2077	260
		334
Conrad, Richard Jr.(b.1968)	2825	334
Conrad, Robert A.(b.1982)	3475	400
Conrad, Roger(b.1934)	2081	261
		335
Conrad, Ronald(b.1956)	2788	331
		399
Conrad, Russell Penrose(b.1900)	1366	173
		258
Conrad, Samuel L.(b.1977)	3471	399
Conrad, Sharon(b.1953)	2774	330
		397
Conrad, Shirley Faye(b.1937)	2062	259
Conrad, Stanley Janes(b.1940)	2064	259
		332
Conrad, Stephen(b.1964)	2803	332
		400
Conrad, Stephen Wilbert(b.1941)	2065	259
		332
Conrad, Susanne E.(b.1967)	2797	332
Conrad, Thomas W.(b.1955)	2785	331
Conrad, Viola Nancy(b.1925)	2056	259
		330
Conrad, Wilbert(b.1954)	2787	331
		399
Conrad, Wilbert Jonathan(b.1903)	1368	173
		259
Conrad, William L.(b.1927)	2043	258
		328
Conrad, Zachary	2747	328

Name	ID	Page
Cook, Allen(d.1926)	593S	134
Cook, Ann Elizabeth(b.1911)	1254S	153
Cook, Betty(b.1917)	2215	275
		348
Cook, Blendyne W.(b.1929)	2260	280
		352
Cook, Chester D.(b.1904)	1544S	280
Cook, Chester D.(b.1932)	2262	280
		353
Cook, Deborah(b.1957)	2973	348
Cook, Eva B.	1747S	212
Cook, Fern	1168	134
Cook, George(b.1920)	2216	275
		348
Cook, Gerald Melvin	2772S	397
Cook, Jody(b.1967)	3034	353
Cook, Karen M.(b.1963)	3036	353
Cook, Lisa M.(b.1960)	3035	353
Cook, Mary E.(b.1888)	1606S	199
Cook, Patricia(b.1954)	2972	348
Cook, Preston O.(b.1892)	1495S	275
Cook, Rachel(b.1922)	2217	275
		348
	2355S	363
Cook, Samuel(b.1817)	290S	35
Cook, Stanford G.(b.1931)	2261	280
		353
Cook, Timothy(b.1960)	2974	348
Cook, Todd(b.1963)	3033	353
Cook, Virgil	1167	134
Cool, Sarah	60S	10
Cooper, Elzy Lee Roy	1171S	222
Cooper, Elzy Lee Roy Jr.(b.1927)	1852	222
Cooper, Isaac N.(b.1834)	304S	37
Cooper, Mary	1113S	218
Cooper, Sondra Verlee(b.1940)	1854	223
Cooper, Thomas Shipman(b.1934)	1853	222
Cooper, Vida(b.1899)	701S	159
Corbin, Anne Elizabeth	2846S	402
Cotner, Charles(b.1860)	953S	199
Coutts, Catherine(b.1907)	1925S	239
Coutts, Dorothy LaRue(b.1918)	1403S	263
Cowher, Charles	1447S	183
Cox, Daniel(b.1917)	2215S	348
Cox, Gary D.(b.1943)	2970	348
		410
Cox, Jeffrey(b.1959)	3583	410
Cox, Lara(b.1975)	3586	410
Cox, Ricky(b.1960)	3584	410
Cox, Shelly(b.1977)	3587	410
Cox, Susan L.(b.1947)	2971	348

Name	ID	Page
		410
Cox, Tracy(b.1966)	3585	410
Craxon, William	15S	9
Creamer, Kimberly Ann(b.1969)	2728	326
Creamer, Robert Lee(b.1932)	2029S	326
Creamer, Robert Lee(b.1966)	2727	326
Creasey, Edith J.(b.1947)	3374	389
Creasey, Jeffrey L.(b.1954)	3376	389
Creasey, John W.(b.1916)	2628S	389
Creasey, John W.(b.1949)	3375	389
Crone, Frances Minerva(b.1886)	684S	155
Cronin, Pamela	3219S	369
Cross, Hugh Henry(b.1921)	2054S	330
Cross, Linda Susan(b.1950)	2772	330
		397
Cross, Robin Lee(b.1953)	2773	330
		397
Crouse, Catherine Jean(b.1966)	1888S	226
Crow, Benjamin Wood(b.1974)	3416	392
Crow, Courtney Hope(b.1980)	3417	393
Crow, Matthew Connery(b.1972)	3415	392
Crow, Roger Lee(b.1946)	2701S	392
Crowl, Charles(b.1960)	3157	364
Crowl, Charles A.(b.1947)	3089	357
		414
Crowl, Charles S.(b.1888)	1584S	284
Crowl, Claire M.(b.1951)	3091	357
		414
Crowl, Daniel A.(b.1949)	3090	357
Crowl, David(b.1915)	2311	284
		357
Crowl, Douglas(b.1934)	2360	290
		364
Crowl, Eleanor(b.1918)	2312	285
		357
Crowl, Elizabeth(b.1919)	2218	275
		348
Crowl, Harry C.(b.1894)	1496S	275
Crowl, Jennifer(b.1974)	3619	414
Crowl, Joanne(b.1931)	2359	290
		363
Crowl, John H.(b.1888)	1501S	189
Crowl, Leroy(b.1888)	1474S	272
Crowl, Lindsay(b.1984)	3620	414
Crowl, Mary Jane(b.1923)	2219	275
		348
Crowl, Nancy(b.1958)	3156	364
Crowl, Natali(b.1967)	3618	414
Crowl, Sylvester C.(b.1909)	1664S	290
Crowl, Wayne	2184	272
Culbertson, Sharon(b.1945)	2366S	365

Name	ID	Page
Culp, Arlene May(b.1922)	1982	247 323
Culp, Casey David(b.1985)	3413	392
Culp, Charlene E.(b.1949)	2698	323
Culp, Charles David(b.1955)	2700	323 392
Culp, Charles Raymond(b.1902)	1318S	247
Culp, Lee Anna(b.1987)	3414	392
Culp, Michelle Mae(b.1952)	2699	323 392
Culp, Mildred Eleanor "Mi(b.1920)	1261S	242
Culp, Samuel	509S	58
Culp, William Francis(b.1920)	1981	247 322
Culver, William	698S	83
Cummins, Anna	125S	34
Cummins, Catharine(b.1777)	57	9
Cummins, Catharine(b.1800)	138	19 34
Cummins, Catherine(b.1790)	128	19
Cummins, Charity(b.1775)	56	9
Cummins, Charity(b.1795)	137	19
Cummins, Charity(b.1787)	126	19
Cummins, Christian(d.1796)	48	9
Cummins, Daniel(b.1765)	53	9 19
Cummins, Daniel(b.1809)	134	19
Cummins, Daniel	280	34
Cummins, David	49	9
Cummins, David(b.1811)	281	34
Cummins, Eleanor(b.1797)	131	19
Cummins, Elisabeth(b.1788)	127	19
Cummins, Emily	51S	18
Cummins, Jacob(b.1803)	132	19
Cummins, Jacob(b.1726)	15S	9
Cummins, Jacob(b.1785)	136	19
Cummins, Jacob(b.1759)	51	9 18
Cummins, James(b.1810)	123	18 34
Cummins, Jane(b.1783)	124	19
Cummins, Jane(b.1804)	140	20
Cummins, John(b.1786)	125	19 34
Cummins, John(b.1802)	139	19
Cummins, John Elder	50	9
Cummins, John Younger(b.1778)	58	9
Cummins, Julia Ann(b.1806)	141	20
Cummins, Margaret(b.1805)	133	19
Cummins, Mary(b.1773)	55	9
Cummins, Mary(b.1792)	129	19

Name	ID	Page
Cummins, Matthias(b.1816)	282	34
Cummins, Matthias(b.1810)	135	19
Cummins, Matthias(b.1762)	52	9 19
Cummins, Peter(b.1771)	54	9 19
Cummins, Sarah Louise(b.1795)	130	19
Cupp, Milton C.(b.1861)	336S	96
Currie, Elaine(b.1939)	1740S	302
Curtis, Cynthia	2835S	335
Curvan, Ruth	1463S	186
Daise, George	2349S	362
Daise, Sue	3139	362
Daise, Thomas	3138	362
Dakshaw, Bonita L.(b.1955)	2902S	406
Dale, Lucinda Ann(b.1945)	1832	221
Dale, Robert Lafayette(b.1890)	1153S	221
Dancey, Jan(b.1934)	2360S	364
Daniels, Della Teeny(b.1878)	709S	160
Daniels, Sara	1121S	219
Danley, Alpheus	286	35
Danley, Anderson(b.1800)	138S	34
Danley, Andrew	285	35
Danley, Charity Elizabeth(b.1842)	290	35
Danley, George W.(b.1832)	287	35
Danley, John C.(b.1829)	284	35
Danley, Mary Jane	288	35
Danley, Peter Cummins(b.1827)	283	35
Danley, Samuel B.(b.1837)	289	35
Darlene, Vickie	2845S	401
Darr, Allan Jeffrey	2579S	382
Darr, Carolyn Rose(b.1994)	3323	383
Darr, Kristin Elizabeth(b.1991)	3322	383
Daugherty, Aaron Quinn	2659	320
Daugherty, Gary Edward	1957S	319
Daugherty, Hilary LeAnna	2657	319
Daugherty, Melani Anne	2658	319
Daugherty, Morgan Renee	3396	390
Daugherty, Nathan Edward	2656	319 390
Davies, Brian B.(b.1980)	3129	361
Davies, David B.(b.1950)	2340S	361
Davies, Hilary L.(b.1982)	3130	361
Davis,	1489S	274
Davis, Alice	2212	274
Davis, Doris	2210	274
Davis, Estella R.	1114S	218
Davis, Gary	2563S	381
Davis, Gwen	1625S	200
Davis, Harold	2211	274
Davis, Kimberly(b.1964)	3310	381

Name	ID	Page
Davis, Kimberly(b.1964)	3310	428
Davis, Lori(b.1968)	3311	381
		428
Davis, Scott(b.1962)	3309	381
		427
Davis, Sean Paw	3716	428
Davis, Shonda Leigh	3717	428
Davis, Wayne	2209	274
Dawes, Kathleen A.(b.1955)	3032S	412
Decates, Annie M.	2336S	361
Degraw, Elin Kathryn(b.1969)	3303S	426
Deibler, Amy Wynn(b.1961)	2580	308
Deibler, Catherine	231S	70
Deibler, David(b.1971)	2491	300
Deibler, Debra L.(b.1963)	2488	300
Deibler, Gilbert Schaeffer(b.1924)	1804S	308
Deibler, Jennie	627S	137
Deibler, Laura Elizabeth(b.1956)	2579	308
		382
Deibler, Mary J.(b.1959)	2487	300
Deibler, Michael A.(b.1969)	2490	300
Deibler, Patricia A.(b.1958)	2486	300
Deibler, Richard A.(b.1965)	2489	300
Deibler, Walter P.(b.1929)	1725S	300
Deibler, Walter P. III(b.1957)	2485	300
Deimling, Clark Richard(b.1892)	1106S	128
Deitrich, Bertha May(b.1892)	843S	180
Deitrich, Frank	862S	100
Deitrich, Katherine Kline(b.1850)	388S	102
DeLibero, Diane	2875S	403
Delie, Herminie Euphrasia(b.1901)	1141S	132
DeLong, Dorothy	1172S	223
DeLong, James(b.1933)	1832S	221
Delp, Emma E.(b.1920)	2044	258
Delp, Ernest(b.1935)	2051	259
		329
Delp, Ernest Jr.(b.1955)	2757	329
		396
Delp, Ernest P. III(b.1980)	3448	396
Delp, George(b.1923)	2046	259
Delp, Grace(b.1927)	2048	259
Delp, Harry F.(b.1895)	1367S	258
Delp, Kenneth C.(b.1986)	3450	397
Delp, Kenneth E.(b.1957)	2758	329
		396
Delp, Lyndsay(b.1982)	3449	397
Delp, Mildred	2045	259
Delp, Phyllis(b.1937)	1964S	320
	2052	259
		329
Delp, Romaine E.(b.1932)	2050	259

Name	ID	Page
		329
Delp, Rosalie(b.1941)	2053	259
Delp, Ruth(b.1925)	2047	259
		328
Delp, Virginia(b.1929)	2049	259
		329
Delruch, Leslie(b.1959)	2758S	396
Dennis, Andrew J.(b.1843)	290S	35
DePhillips, Donald A.(b.1956)	2478S	374
DePhillips, Nicholas J.(b.1979)	3262	374
DePhillips, Tonya L.(b.1978)	3261	374
Depue, Catharine R.(b.1840)	289S	35
Derk, Irene H.	1319S	163
Derrick, David	2128S	266
Deussen, Emil	1347S	170
Devoe, E. Lavenia(b.1877)	934S	194
Dewart, Krista(b.1956)	2810	333
Dewart, Lewis(b.1929)	2068S	333
Dewart, Melissa(b.1959)	2811	333
Dewart, William(b.1960)	2812	333
DeWitt, Abraham(b.1764)	26S	7
DeWitt, Ambrose Stark(b.1861)	497	56
	691S	82
DeWitt, Anson P.(b.1848)	316	38
		91
DeWitt, Beatte(b.1851)	318	38
		92
DeWitt, Daniel L(b.1856)	669S	151
DeWitt, Emma Jane(b.1849)	190S	57
	317	38
		91
DeWitt, Evelyn A.	1364	173
DeWitt, Fannie(b.1881)	1241	152
		241
DeWitt, Galen D.(b.1854)	319	38
DeWitt, George F.(b.1886)	1243	152
DeWitt, Grace A.	1365	173
DeWitt, Grover Cleveland	1242	152
Dewitt, Hazel(b.1906)	1325S	249
DeWitt, Irvin A. , Esq.(b.1870)	769	91
		172
DeWitt, Iva(b.1902)	1361	172
		258
DeWitt, Joseph Craton(b.1869)	499	56
DeWitt, Joseph G.(b.1869)	323	38
DeWitt, Lemuel(b.1859)	320	38
DeWitt, Lena A.(b.1904)	1363	173
DeWitt, Mary(b.1880)	771	91
DeWitt, Mary A.(b.1876)	770S	172
DeWitt, Mary Gertrude(b.1864)	498	56
		125

Name	ID	Page
DeWitt, Mary M.(b.1896)	1244	152
DeWitt, Matthew D.(b.1830)	188S	56
DeWitt, Moses (Franklin)(b.1864)	322	38
DeWitt, Paul(b.1825)	146S	38
DeWitt, Ralph D.	1401	178
DeWitt, Ralph W.(b.1902)	808S	178
DeWitt, Russel E.(b.1903)	1362	172
DeWitt, Samuel M.(b.1862)	321	38
DeWitt, Tilghman E.(b.1876)	770	91
		172
DeWitt, Walter(b.1901)	1360	172
DeWitt, Walter G.	1400	178
Diaz, Judy Ann(b.1941)	1833S	221
Dickerhoof, Aaron(d.1887)	447S	122
Dickerhoof, Bert(b.1879)	1044	122
Dickerhoof, Clifford A.(b.1871)	1040	122
Dickerhoof, Edith A.(b.1875)	1042	122
Dickerhoof, Eva Grace(b.1878)	1043	122
Dickerhoof, Minnie B.(b.1874)	1041	122
Diehl, Albert R.(b.1901)	1531	192
		279
Diehl, Annie	2269	281
		354
Diehl, Betty	1539	192
Diehl, Clark	2270	281
Diehl, Daniel	2271	281
Diehl, Edward Jr.	1534	192
Diehl, Edward J. M.	918S	192
Diehl, Evelyn	1540	192
Diehl, Glenn	1535	192
Diehl, Hannah	1538	192
Diehl, Harry	2401S	295
Diehl, Hester	1537	192
Diehl, Jack	2272	281
Diehl, Joan	2273	281
Diehl, Karen M.(b.1957)	2253	279
Diehl, Leon	1536	192
Diehl, Marcia J.(b.1939)	2256	279
		352
Diehl, Margaret E.	2274	281
		355
Diehl, Merle	2275	281
Diehl, Milton	1541	192
Diehl, Pansy	1533	192
Diehl, Susan A.(b.1949)	2252	279
Diehl, Viola	1532	192
Diehl, Walter	2276	281
Diehl, William	1548S	281
Dietz, Charles E.(b.1907)	1133S	131
Dietz, Curtis Scott	2724S	326
Dilley, Eva Mildred(b.1895)	658S	139

Name	ID	Page
Dintaman, Alice Irene	1774	215
Dintaman, Barbara Ann	1771	215
Dintaman, Elaine Nanette	1772	215
Dintaman, Thomas Arthur(b.1922)	1083S	215
Dintaman, Thomas Arthur Jr.	1773	215
DiOrio, Sandra Mae(b.1965)	3676S	420
Ditty, Annie Edith(b.1882)	989S	205
Ditty, Carrie Edna(b.1883)	524	60
Ditty, Charles Edwin(b.1871)	522	60
Ditty, John M.(b.1839)	196S	59
Ditty, Laura Edith(b.1869)	521	60
Ditty, Mary Ann(b.1880)	523	60
Dobson, Dorothy	2382S	367
Dobyn, Kimberly S.	2754S	329
Donnelly, Maribeth A.	3731	430
Donnelly, Mark(b.1981)	3754	433
Donnelly, Patricia G.	3732	430
Donnelly, Peter(b.1983)	3755	433
Donnelly, Raymond G.(b.1935)	3349S	430
Donnelly, Raymond G.(b.1956)	3734	430
		433
Donnelly, Sharon L.(b.1958)	3735	430
		433
Donnelly, Susan L.(b.1954)	3733	430
		433
Dootson, Shannon S.(b.1983)	3686	421
Dootson, Shavin L.(b.1976)	3685	421
Dootson, Wayne	3236S	421
Dotts, Jeanne Kling(b.1928)	2144S	339
Doutrich, Michael	2715S	324
Dover, Mary	566S	132
Downing, J. G.(b.1964)	3170	365
Downing, Jack(b.1945)	2365S	365
Downing, Wendy(b.1967)	3171	365
Drake, Mary Ann(b.1931)	1825	220
Drake, Sarah Jane(b.1927)	1824	220
Drake, Susan Janet(b.1936)	1826	220
Drake, Wilbur(b.1893)	1149	133
		220
Drake, William S.(b.1869)	575S	133
Dressler, Carl	1260S	242
Dressler, Jeanette L.(b.1947)	1938	242
Dressler, Mildred J.	2238S	350
Dressler, William L.(b.1944)	2444S	298
Drumheller, Luella Emma(b.1920)	1259S	155
Drumm, Jennie E.(b.1885)	689S	81
Drummond, Christopher L.(b.1965)	3562	408
Drummond, Kathleen E.(b.1971)	3563	408
Drummond, Michael E.	2928S	408
Dubbin, Don(b.1958)	2605S	384
Dudley, Nathan	523S	60

Name	ID	Page
Duffy, Colleen	2250S	352
Dunham, Anna	809S	95
Dunham, Emily(b.1915)	1372S	260
Dunkelberger, Daniel S(b.1845)	444S	121
Dunkelberger, Lottie Virgi(b.1889)	1038	122
		213
Dunkelberger, Lydia(b.1847)	443S	120
Dunkelberger, Tamar J.(b.1869)	1037	122
		213
Dunn, John(b.1874)	573S	66
Dunn, Ruth B.(b.1907)	1020S	208
Dupree, Hallie(d.1965)	615S	136
Duran, Lori	3045	354
Duran, Michael	2266S	354
Duran, Michael	3046	354
Duran, Susie	3047	354
Duran, Thomas	3048	354
DuRocher, Julia	3090S	357
Dyer, Margaret(b.1893)	881S	102
Eads, Jack C.	1967S	321
Eads, Joel M.(b.1968)	2685	321
Eastum, Fannie	595S	67
Eberhard, William	1569S	195
Ebright, John W.	89S	13
Eck, Madelin G.(b.1919)	1920S	316
Eckman, Harriet	796	93
Eckman, James D.(b.1865)	326S	93
Eckman, Mary(b.1775)	28S	15
Edmunds, Anne L.(b.1963)	3160	364
Edmunds, Denise(b.1966)	3161	364
Edmunds, Jeffrey(b.1967)	3162	364
Edmunds, Paul(b.1938)	2362S	364
Edwards, Ereth	2080S	335
Edwards, Harry	1170S	135
Edwards, Oliver P.(b.1877)	524S	60
Edwardson, Shauna Rae(b.1978)	3326S	428
Eidam, Jennifer(b.1976)	2692	322
Eidam, John(b.1971)	2691	322
Eidam, John R.(b.1945)	1972S	322
Eisley, Lois May	2010S	324
Elderbridge, Warren	2814S	333
Elsasser, Paul	2000S	252
Elsberg, Ellen	704S	83
Elsen, John H.	2252S	279
Ely, Barbara J.(b.1951)	3275	378
Ely, Beverly	2534	305
Ely, Caleb Jr.(b.1819)	182S	53
Ely, Caleb W.(b.1857)	466	54
Ely, Chester L.(b.1874)	1059	124
		214
Ely, Chester W.(b.1932)	2540	305

Name	ID	Page
		379
Ely, Daniel(b.1960)	3284	379
Ely, David E.(b.1958)	3277	379
Ely, Debra(b.1956)	3282	379
		426
Ely, Edna	1064	124
Ely, Elizabeth(b.1809)	80S	24
Ely, Elizabeth(b.1847)	461	54
Ely, Emma Alice(b.1855)	465	54
Ely, Evelyn	2535	305
Ely, Forest(b.1900)	1760	214
Ely, Foster(b.1844)	460	54
Ely, Foster(b.1867)	1058	123
Ely, Frederick(b.1925)	2533	305
Ely, Harmon S.(b.1859)	467	54
		124
Ely, Isaac(b.1841)	458	54
		123
Ely, Isaac F.(b.1897)	1759	214
		305
Ely, James Madison(b.1855)	464	54
Ely, Jamie(b.1970)	3696	425
Ely, Jerry L.(b.1937)	2541	305
		379
Ely, Joseph(b.1843)	459	54
Ely, Joyce A.(b.1945)	3278	379
Ely, Karen L.(b.1947)	3274	378
		425
Ely, Larry(b.1949)	3279	379
		425
Ely, Leona	2536	305
Ely, Lydia M.(b.1851)	463	54
Ely, Lynn(b.1968)	3695	425
Ely, Melinda J.(b.1959)	3280	379
		425
Ely, Michael(b.1958)	3283	379
Ely, Ralph D.(b.1927)	2538	305
		379
Ely, Richard R.(b.1924)	2537	305
		378
Ely, Richard W.(b.1957)	3276	378
Ely, Robert D.(b.1904)	1761	214
Ely, Robert G.(b.1927)	2539	305
		379
Ely, Rush W.(b.1904)	1762	214
		305
Ely, Samuel(b.1966)	3289	379
Ely, Sarah B.(b.1879)	1060	124
Ely, Scott(b.1963)	3287	379
Ely, Stephanie(b.1974)	3698	425
Ely, Steve(b.1960)	3286	379

Name	ID	Page
Ely, Susan(b.1849)	462	54
		124
Ely, Susan K.(b.1947)	3281	379
		425
Ely, Terri(b.1959)	3285	379
		426
Ely, Tommy L.(b.1941)	2542	306
		379
Ely, Tracie(b.1963)	3290	380
Ely, Trisha(b.1965)	3291	380
Ely, Vicci(b.1965)	3288	379
Ely, Wendy(b.1972)	3697	425
Ely, Zorah G.	1065	124
Emery, Patsy L.(b.1934)	2402S	371
Engle, Albert(b.1912)	1387	174
Engle, Alta M.(b.1915)	1379	174
		261
	1693	0
Engle, Barry E.(b.1976)	3443	396
Engle, Blain R.(b.1960)	2096	262
Engle, Carl F.(b.1930)	1385	174
		262
	1699	0
Engle, Carrie	782	92
Engle, Christina(b.1768)	53S	19
Engle, Emma Catherine(b.1881)	775	92
		173
Engle, Ethel M.(b.1919)	1381	174
		261
	1695	0
Engle, Galen E.(b.1879)	774	92
Engle, Harry D.(b.1898)	783	92
Engle, Harry J.(b.1888)	778	92
Engle, Ina G.(b.1925)	1384	174
		262
	1698	0
Engle, Ira	777	92
Engle, Irwin(b.1896)	781	92
		174
Engle, Ivan G.(b.1925)	1383	174
		261
	1697	0
Engle, Jackson Monroe(b.1857)	318S	92
Engle, Janice E.(b.1956)	2087	261
Engle, Kathy A.(b.1957)	2090	261
Engle, Larry E.(b.1946)	2750S	396
Engle, Lois E.(b.1932)	1386	174
		262
	1700	0
Engle, Nancy A.(b.1958)	2091	261
Engle, Ora M.(b.1917)	1380	174

Name	ID	Page
	1694	0
Engle, Ora M.(b.1957)	2088	261
Engle, Rachel L.(b.1962)	2097	262
Engle, Rosa(b.1882)	776	92
		173
Engle, Ruth E.(b.1959)	2095	262
Engle, Samuel H.(b.1957)	2094	262
Engle, Samuel W.(b.1891)	780	92
		174
	1013S	207
Engle, Sylvan W.(b.1913)	1378	174
	1692	0
Engle, William J.(b.1890)	779	92
Engle, William J.(b.1923)	1382	174
		261
	1696	0
Engle, William J. Jr.(b.1959)	2089	261
Engleman, Robert	2752S	329
English, Bonnie Ann	2019S	325
Epperly, John(b.1937)	1960S	320
Epperly, Lynne(b.1964)	2665	320
		391
Erb, Guy	1296S	159
Erdman, Cathy	2457S	299
Erdman, Debra Ann(b.1960)	2547	306
Erdman, Donna Lou(b.1959)	2546	306
Erdman, Earl Samuel(b.1932)	1765S	306
Erdman, Esther Elmira(b.1896)	1455S	270
Erdman, Larry Gene(b.1956)	2544	306
Erdman, Nancy Elaine(b.1957)	2545	306
Erdman, P. Wayne(b.1927)	2193S	345
Erdman, Peggy A.(b.1952)	2933	345
Erdman, Richard Earl(b.1955)	2543	306
Ernest, James	2376S	292
Ernest, Joy	3007S	412
Evans, Alecia Marie	2847S	402
Evans, Clark	1645S	201
Evans, Henry Cotheal III(b.1955)	2112S	337
Evans, Henry Cotheal IV(b.1986)	2861	337
Evans, John C.(b.1909)	1263S	156
Evans, Laura Lytle(b.1984)	2860	337
Evans, Peter Slay(b.1989)	2862	337
Fagley, Ida M.(b.1871)	900S	189
Fagley, Pearl(b.1894)	1470S	271
Fahringer, Cameron S.(b.1899)	1669S	291
Fahringer, Mary Isabel(b.1922)	2348S	362
	2371	291
		366
Faires, Eugene George(b.1908)	1156S	221
Faires, John Eugene(b.1942)	1835	221
Faires, Mary Frances(b.1946)	1836	221

Name	ID	Page
Fardell, Cherie S.	2070S	260
Farley, Carl	2384S	368
Farley, Carl II(b.1952)	3208	368
Farley, Kathy I.(b.1950)	3207	368
Farley, Robert(b.1954)	3209	368
Farrell, Frances(b.1938)	1868	224
		309
Farrell, John J.(b.1908)	1181S	224
Farrow, Kimber C.(b.1899)	1443S	183
Fasold, Lucinda(b.1847)	294S	80
Fasold, Sarah Claudine(b.1879)	300S	85
Fawver, Richard	3229S	370
Feaster,	330S	40
Feaster, Adeline(b.1852)	529	61
		129
Feaster, Carrie D.(b.1883)	527	61
	1110	0
Feaster, Isaac	198S	61
Feaster, Mamie May(b.1878)	526	60
	1109	0
Feaster, Raymond(b.1896)	1111	129
Feaster, Robert S.(b.1850)	197S	60
	528	61
		128
Feaster, Samuel Edwin(b.1874)	525	60
	1108	0
Fecker, Jane	2707	323
Fecker, Julia(b.1929)	2708	323
Fecker, Lester(b.1897)	1988S	323
Fegley, Emma Jane(b.1875)	681S	154
Fegley, Henry	1084S	126
Fehr, Dorothy	1172S	223
Ferrin, Rayeann C.	2294S	356
Ferry, Fred	603S	135
Fetterman,	3354S	431
Fetterman, Glen P.	3741	431
Fetterof, Bessie M.	855	100
Fetterof, Homer F.	854	100
Fetterof, Lulu Esther	856	100
Fetterof, Robert F.	365S	100
Fetterolf, Barry L.(b.1941)	2363	290
		364
Fetterolf, David(b.1971)	3165	364
Fetterolf, Deanna(b.1937)	2362	290
		364
Fetterolf, Harold E.	2185S	344
Fetterolf, Harry	1293S	159
Fetterolf, Norman(b.1909)	1666S	290
Fetterolf, Patsy	2926	344
Fetterolf, Richard(b.1966)	3163	364
Fetterolf, Robert(b.1967)	3164	364

Name	ID	Page
Fiester, Mary(b.1786)	109S	33
Fiester, Susanna(b.1816)	255S	78
Finady, C. William III(b.1943)	2318S	359
Finady, C. William IV(b.1968)	3106	359
Fine, Maria Magdalena	40S	17
Fisher, Adam(d.1902)	572S	132
Fisher, Addie H.(b.1866)	456	53
Fisher, Benjamin(b.1818)	161S	21
Fisher, Beulah Jessie(b.1901)	1143	132
		219
Fisher, Bonnie Gay(b.1945)	1838	221
Fisher, Candance(b.1847)	448	53
		122
Fisher, Catharine(b.1765)	20S	12
Fisher, Charles(b.1896)	1141	132
Fisher, Charles Grant(b.1864)	364	44
Fisher, Clara Estella(b.1862)	363	44
		99
Fisher, Cora D.(b.1874)	943S	197
Fisher, David(b.1820)	181S	53
Fisher, David A.(b.1869)	457	53
Fisher, Edward A.(b.1859)	454	53
		123
Fisher, Eliza Jane(b.1851)	450	53
Fisher, Elizabeth B.(b.1838)	185S	55
Fisher, Ella S.(b.1857)	350S	99
Fisher, Elmer H.(b.1879)	1049	123
Fisher, Ely A.(b.1855)	452	53
Fisher, Francis Willard(b.1910)	1159S	221
Fisher, Gayle Emma(b.1899)	1142	132
Fisher, George(b.1801)	159S	43
Fisher, George	846	99
Fisher, George P.(b.1860)	362	44
		99
Fisher, Greta Ione(b.1882)	1050	123
Fisher, Harmon(b.1849)	449	53
		123
Fisher, Helen G.	851	99
Fisher, Herbert E.(b.1883)	1055	123
Fisher, James Arthur(b.1943)	1837	221
Fisher, Jennifer(b.1963)	2115S	265
Fisher, Joanna(b.1854)	360	43
Fisher, Johnie(b.1888)	1057	123
Fisher, Keturah(b.1846)	447	53
		122
Fisher, Korwin Claire(b.2000)	3728	429
Fisher, L. Clifford(b.1875)	1047	123
Fisher, Lenorah(b.1857)	453	53
Fisher, Lillian E.	850	99
Fisher, Lillian Magnolia(b.1902)	1144	132
Fisher, Lydia A.(b.1857)	361	44

Name	ID	Page
Fisher, Mary Alice(b.1866)	365	44
		99
Fisher, Morton A.(b.1884)	1056	123
Fisher, Nelson	849	99
Fisher, Newton S.(b.1851)	358	43
Fisher, Olla	848	99
Fisher, Paul K.(b.1889)	1052	123
Fisher, Ralph D.(b.1878)	1048	123
Fisher, Raymond F.(b.1887)	1051	123
Fisher, Rosette C.(b.1853)	451	53
		123
Fisher, Sarah E.(b.1854)	343S	42
Fisher, Sephares(b.1879)	847	99
Fisher, Susan	844	99
Fisher, William A.(b.1853)	359	43
		99
Fisher, William R.(b.1862)	455	53
Fisher, Willie	845	99
Fister, Susan(b.1947)	3093S	415
Fitts, Lydia	250S	72
Fitzpatrick, Lawrence	2314S	358
Fleming, Betsy L.(b.1974)	3589	411
Fleming, Michael(b.1947)	2971S	411
Fleming, Robert(b.1780)	77S	12
Fleming, Todd J.(b.1970)	3588	411
Forberg, Ingrid Berglist(b.1887)	606S	135
Force, Ashley(b.1986)	3473	400
Force, Steve	2792S	399
Foresman, Frank(b.1895)	1371S	260
Foresman, Patricia	2073	260
		333
Foresman, Shirley(b.1933)	2072	260
		333
Forrey, Jeffrey S.(b.1964)	3679	420
Forrey, Kelly J.(b.1968)	3680	420
Forrey, Ronald L.	3232S	420
Forsyth, Benjamin W.(b.1900)	1096	127
Forsyth, Carrie(b.1894)	1095	127
Forsyth, George M.(b.1901)	1097	127
Forsyth, Lillian	1099	127
Forsyth, Mae	1098	127
Forsyth, Mary Bertha(b.1882)	1093	127
		215
Forsyth, Morris C.(b.1860)	505S	127
Forsyth, Ruth E.(b.1892)	1094	127
Foti, Dean Thomas	2726S	326
Fox, Alice G.(b.1880)	999	113
Fox, Benjamin H.(b.1902)	1006	114
Fox, Carrie E.(b.1876)	993	112
		206
Fox, Christi A.(b.1972)	3386	389

Name	ID	Page
Fox, Christopher C.(b.1860)	431	50
		113
Fox, Della M.(b.1895)	1586S	285
Fox, Elijah H.(b.1883)	1000	113
Fox, Ernestine(b.1895)	1003	114
Fox, Ethel(b.1892)	997	113
Fox, George W.(b.1846)	428	50
		113
Fox, Gloria	2382S	367
Fox, Hannah	400S	106
Fox, Howard C.(b.1883)	996	113
Fox, Isaac N.(b.1844)	426	50
Fox, Isabella(b.1842)	425	50
Fox, J. Leroy(b.1895)	1002	113
Fox, James(b.1813)	175S	49
Fox, Jeam M.(b.1931)	2630	317
		389
Fox, Jeanne S.(b.1974)	3385	389
Fox, Joanna(b.1849)	429	50
Fox, Katherine L.(b.1945)	2633	317
Fox, Kimber H.(b.1882)	995	112
Fox, Laura E.(b.1884)	1001	113
Fox, M. Estella(b.1880)	994	112
Fox, Mae(b.1900)	1388S	175
Fox, Myron M.(b.1899)	1005	114
Fox, Obadiah P.(b.1845)	427	50
		112
Fox, Ray H.(b.1943)	2632	317
		389
Fox, Russel J.(b.1898)	1004	114
Fox, Sharon D.(b.1971)	3384	389
Fox, Walter G.	1924S	317
Fox, Walter G. Jr.(b.1934)	2631	317
		389
Fox, Wellington(b.1868)	432	50
Fox, William(b.1872)	998	113
Fox, William W.(b.1858)	430	50
		113
Foye, Carrie M.(b.1880)	768	91
		171
Foye, Catherine(b.1826)	151S	39
Foye, Harriet E.(b.1842)	302S	86
Foye, John J.(b.1841)	313S	91
Fraind, Lorrie	3576	409
Fraind, Stanley	2939S	409
Francis, Dale S.(b.1970)	2916	343
Francis, Edward P. Jr.(b.1938)	2177S	343
Francis, Lynette E.(b.1972)	2917	343
Frecka, Helen(b.1944)	2363S	364
Frederick, David R.(b.1959)	3100	358
Frederick, Elizabeth(b.1863)	883S	184

Name	ID	Page
Frederick, Kimberle A.(b.1956)	3099	358
Frederick, Kristin L.(b.1959)	3101	358
Frederick, Noel	1444S	183
Frederick, Richard(b.1924)	2315S	358
Frederick, William A.	914S	105
Freed, Mary Ellen(b.1873)	866S	101
Freedline, Dorothy Emma(b.1922)	1333S	167
Freese, Marty	3275S	378
French, Rebecca A.(b.1878)	720S	161
Frey, Benjamin F.(b.1875)	909S	191
Frey, Craig A.(b.1972)	3020	351
Frey, Dorothy J.(b.1931)	2248	278
		352
Frey, George	878S	101
Frey, George W.(b.1935)	2249	278
Frey, George Washington(b.1907)	1524	191
		278
Frey, Glen W.(b.1936)	2246	278
		351
Frey, Joseph L.(b.1905)	1523	191
		278
Frey, Kathy E.(b.1970)	3019	351
Frey, Laura C.(b.1938)	2247	278
		351
Friday, Alice(b.1926)	2353S	362
Fronney, Amos	1643S	201
Fuller, Mary Ann(b.1833)	177S	51
Funck, Brian James(b.1969)	2732	327
Funck, David Alan(b.1966)	2731	327
		395
Funck, Larry Lehman(b.1942)	2034S	327
Funck, Theodore Andrew(b.1996)	3438	395
Ferguson, Charles(b.1946)	2753S	396
Ferguson, Jennifer(b.1976)	3445	396
Ferguson, Michael(b.1971)	3444	396
Furman, Lewis S.(b.1888)	1453S	184
Gaetz, Cynthia Alexandra(b.1989)	3336	384
Gaetz, Gina Kay(b.1985)	3335	384
Gaetz, Krystal Ann(b.1982)	3334	384
		429
Gaetz, Reginald Scott(b.1956)	2606S	384
Gammon, Nancy(b.1946)	3098S	416
Gararine, Eleana A.	1869S	224
Garbs, Charles Devin(b.1958)	2122S	339
Garbs, Charles Devin(b.1985)	2872	339
Garbs, James Christian(b.1984)	2871	339
Garbs, Michael David(b.1990)	2873	339
Gardner, Celia May(b.1905)	1151	133
		220
Gardner, Charles(b.1868)	577S	133
Gardner, Charles Arthur(b.1912)	1154	133

Name	ID	Page
		221
Gardner, David(b.1955)	3149	363
Gardner, Edna Pearl(b.1907)	1152	133
		221
Gardner, Jack	2356S	363
Gardner, Jennie Marie(b.1910)	1153	133
		221
Gardner, Karen Ann(b.1944)	1834	221
Gardner, Kathy J.(b.1957)	3150	363
Gardner, Keith Leroy(b.1938)	1833	221
Gardner, Leoma K.(b.1893)	811S	95
Gardner, Orlena(b.1917)	1155	133
Gardner, Ralph Osmun(b.1904)	1150	133
Garinger, Bertha E.(b.1880)	638S	138
Garman, Frank H.(b.1873)	1077S	125
Garman, Stanley	1294S	159
Garrett, Tamara Louise(b.1960)	2706S	393
Garrison,	656S	72
Gaskins, William Alward(b.1879)	711S	85
Gass, Agnes Helen(b.1931)	2032	256
Gass, Clyde	1355	171
Gass, Foster Winfield(b.1880)	690	82
Gass, George	1354	171
Gass, George Bailey(b.1912)	1349	170
		256
Gass, George Calvin(b.1890)	766	91
		171
Gass, George Nevin(b.1871)	688	81
Gass, George Washington(b.1850)	310S	90
Gass, Hannah Mildred(b.1903)	1347	170
Gass, Harriet A.(b.1852)	399S	105
Gass, Horatio Warren(b.1868)	687	81
		157
Gass, Ira Clyde(b.1885)	764	90
Gass, J. Haines(b.1946)	1954	244
Gass, Joseph L. Jr.(b.1844)	295S	81
Gass, Mabel Ann(b.1888)	765	90
Gass, Margaret Annabell(b.1923)	1356	171
Gass, Mark Kuebler(b.1901)	1270	157
		244
Gass, Mark Kuebler Jr.(b.1938)	1953	244
Gass, Martin Emerson(b.1905)	1350	170
		256
Gass, Martin Henry(b.1880)	762	90
		170
Gass, Paul Henry(b.1916)	1352	170
Gass, Peter S.(b.1878)	761	90
		169
Gass, Ralph Oscar(b.1895)	767	91
		171
Gass, Richard Ira Rev.(b.1876)	689	81

Name	ID	Page
Gass, Ruth Ethel(b.1907)	1351	170 256
Gass, Sarah Gertrude(b.1882)	763	90 170
Gass, Stanley Carl(b.1929)	2031	256
Gass, Thelma L.(b.1909)	1348	170 256
Gass, Warren Richard(b.1927)	2030	256
Gaul, Carrie M.(b.1888)	1077	125
Gaul, Franklin P.(b.1860)	498S	125
Gearhart, Charles W.(b.1884)	685S	157
Gearhart, Darwin Ellis(b.1922)	1269	157
Gearhart, Shirley L.(b.1927)	1266S	244
Geise, Carol Edith(b.1935)	2011	253
Geise, Cathy Ann(b.1954)	2714	324 394
Geise, Donald Lee(b.1951)	2013	253 325
Geise, Ginger M.(b.1971)	3242	371
Geise, Glenn Harley(b.1929)	2010	253 324
Geise, Henry Antonio(b.1991)	2718	325
Geise, Henry Lee(b.1903)	1343S	253
Geise, Jodi Lynn(b.1967)	2716	324
Geise, Karen Melody(b.1965)	2715	324
Geise, Kenneth Andrew(b.1940)	2012	253 324
Geise, Kenneth Andrew Jr.(b.1970)	2717	325
Geise, Michael Lee(b.1993)	2719	325
Geise, Ralph E.(b.1948)	2425S	371
Geise, Suzanne R.(b.1974)	3243	371
Geissinger, Carl L.	2496S	374
Geissinger, Matthew(b.1984)	3263	374
Geissinger, Ruth(b.1987)	3264	374
Geist, Dorothy(b.1908)	1081S	126
Geist, Robert	1086S	126
Geiswhite, Ellen C.(b.1854)	210S	64
Gellinger, Cornelius E.(b.1870)	911	104
Gellinger, Elsie M.(b.1871)	913	104
Gellinger, Emerson C.(b.1870)	912	104
Gellinger, Franklin(b.1845)	396S	104
Gelnett, Steve	2006S	252
Gemberling, Catherine	157S	43
Gemberling, Margaret E.(b.1859)	359S	99
Gemberling, Mark	1448S	268
Gemberling, Mark(d.1981)	2153	268
Gemberling, Robert Burns Jr.	2154	268
George, Annie C.(b.1858)	421S	112
George, Jane	2627S	388
George, Mary I.(b.1867)	892S	187
George, Ray	2934S	409

Name	ID	Page
George, Rebecca	3568	409
George, Rhonda	3567	409
George, Ronald	3569	409
George, Rosemary	3570	409
George, Russell	3571	409
Gerig, Viola	1759S	305
Gerst, Janet	1860S	223
Getty, Brian D.(b.1961)	2254	279
Getty, Charlene L.(b.1962)	2255	279
Getty, Joseph A.(b.1918)	1525	191 278
Getty, Joseph P.(b.1947)	2250	279 352
Getty, Joseph T.(b.1976)	3027	352
Getty, Joyous R.(b.1934)	2300	283
Getty, LaRue V.(b.1931)	2299	283
Getty, Oliver N.(b.1927)	1527	191 279
Getty, Philip(b.1892)	910S	191
Getty, Robert W.	1576S	283
Getty, Theodore R.(b.1952)	2251	279
Getty, V. Arlene(b.1924)	1526	191 279
Getz, Cynthia	3141S	417
Gewiss, Paul Andrew(b.1964)	2022S	255
Gibson, David Allen	3305S	427
Gibson, Gregory L.	1870S	224
Gibson, Savannah Eileen(b.1997)	3713	427
Gifford, Bernard	1911	238 316
Gifford, Horace Dempster	660	78 149
Gifford, John	278S	78
Gifford, John	119S	18
Gifford, Karan	2615	316
Gifford, Leland Forest	1224	149 238
Gilbert, Mary Elizabeth	1119S	218
Gilger, Chester(b.1917)	2181	272 343
Gilger, Ella M.(b.1894)	1474	187 272
Gilger, Elwood(b.1859)	891S	186
Gilger, Ethel(b.1916)	2180	272 343
Gilger, Francis	955S	108
Gilger, Grace E.(b.1891)	1473	187 272
Gilger, Lee P.(b.1911)	2178	272
Gilger, Lonald	2923	344
Gilger, Ray R.(b.1888)	1472	187

Name	ID	Page
Gilger, Ray R.(b.1888)	1472	271
Gilger, Roberta(b.1914)	2179	272
		343
Gillespie, J. Edwin "Chip"	1423S	266
Gillespie, Patricia Ann(b.1928)	2136	266
Gilligbauer, Eugene(b.1900)	1131S	131
Girton, Esau	120	18
Girton, Jacob	121	18
Girton, William	44S	18
Glace, Nancy L.(b.1936)	1717S	298
Glanski, Michael P.(b.1975)	3752	433
Glanski, Stacia L.(b.1978)	3753	433
Glanski, Stanley(b.1956)	3733S	433
Gonzales, Carmen(b.1965)	2013S	325
Goodhart, Angela L.(b.1964)	2524	303
Goodhart, Craig S.(b.1961)	2523	303
Goodhart, Ronald E.(b.1937)	1742S	303
Goodhart, Ronald E. Jr.(b.1959)	2522	303
Goodrich, Eleanor(b.1921)	1182S	224
Goss, Christopher Michael(b.1961)	2038	258
		328
Goss, Heather D.(b.1961)	2725	326
Goss, Holly L.(b.1968)	2726	326
Goss, Jonathan David(b.1996)	2741	328
Goss, Kelly Erin(b.1983)	2735	327
Goss, Matthew Brian(b.1987)	2736	327
Goss, Michael Christopher(b.1991)	2739	328
Goss, Nancy Ann(b.1952)	2035	258
		327
Goss, Richard Ralph(b.1955)	2036	258
		327
Goss, Rochelle Ann(b.1943)	2029	256
		326
Goss, Roger B.(b.1938)	2028	256
		326
Goss, Samuel Richard(b.1924)	1357	171
		257
Goss, Stephen Joseph(b.1994)	2740	328
Goss, Susan Mary(b.1957)	2037	258
		327
Gothard, James(b.1933)	2532S	378
Gothard-Guthrie, Jimi Lou(b.1958)	3268	378
		424
		3270
		0
Gothard-Guthrie, John Fra(b.1963)	3269	378
		425
		3271
		0
Gottschalk, Nora Margaret(b.1894)	1104S	216
Gottschalk, Violet May(b.1896)	1105S	216
Gottshall, Robert	1438S	182
Gould, Deret	2573S	382

Name	ID	Page
Gould, Gregory(b.1978)	3319	382
Gould, John Jr.	2244S	351
Gould, John G. III(b.1969)	3017	351
Gould, Stephen M.(b.1972)	3018	351
Gracey, Lucille Margaret(b.1910)	1148S	220
Graham, Kathleen Ann(b.1981)	2733	327
Graham, Orlena(b.1843)	215S	66
Graham, Richard Homer R(b.1950)	2035S	327
Graham, Sarah Elizabeth(b.1984)	2734	327
Grant, Jennifer Claire(b.1967)	2731S	395
Greenawalt, Nevin(b.1911)	1783S	216
Gregory, Bertrum Eugene(b.1906)	1178	135
Gregory, Diana(b.1944)	2563	307
		381
Gregory, Fred Eugene	607S	135
Gregory, Robert	1789S	307
Greider, Lester	1296S	159
Greiff, Anna Regina	4S	2
Griffin, Thomas	3096S	358
Griggs, Catharine	506S	57
Grunden, Amber Jessica	2650	319
Grunden, Bethany Danielle	2649	319
		390
Grunden, Mason George	1955S	319
Guarion, Louise J.(b.1917)	1598S	287
Gunsauillus, Arthur E.(b.1872)	489	55
Gunsauillus, David W.(b.1827)	186S	55
Gunsauillus, Estella E.(b.1879)	490	55
Gunsauillus, Harmon(b.1863)	487	55
Gunsauillus, Melvin M.(b.1862)	486	55
Gunsauillus, William A.(b.1868)	488	55
Gunther, Virginia K.	2303S	357
Guthrie, Cecil E.(b.1925)	2532S	378
Guthrie, Douglas Edward(b.2001)	3693	425
Guthrie, Joe(b.1972)	3273	378
Guthrie, Rebekah Lauren '(b.1999)	3692	425
Guthrie, William Rufus 'Bi(b.1968)	3272	378
Haas, Abraham(b.1841)	394S	103
Haas, Abraham(b.1880)	903	104
Haas, Catherine Alverta(b.1869)	901	104
		189
Haas, Charles J.(b.1929)	2176S	342
Haas, Clara(b.1864)	896	103
Haas, Clarence(b.1895)	1505	189
Haas, Darlene	2922	343
		408
Haas, Debra A.(b.1953)	2909	343
		407
Haas, Delmar	904	104
		190
Haas, Denise A.(b.1972)	2915	343

Name	ID	Page
Haas, Emma(b.1864)	897	103 188
Haas, Hannah Elizabeth(b.1867)	898	103 188
Haas, Harriet(b.1929)	1517	190
Haas, John H.(b.1868)	900	104 189
Haas, Kathleen R.(b.1958)	2913	343 407
Haas, Kelly	3557	408
Haas, Kermit	2180S	343
Haas, Kermit Jr.	2921	343 408
Haas, Lillian	1515	190
Haas, Linda E.(b.1955)	2911	343
Haas, Mary	1516	190
Haas, Mary C.(b.1876)	902	104
Haas, Oliver N.(b.1892)	905	104 190
Haas, Ronald J.(b.1957)	2912	343
Haas, Rose M.(b.1954)	2910	343 407
Haas, Sandra K.(b.1961)	2914	343 407
Haas, Sheri L.	3556	408
Haas, Viola M.(b.1868)	899	104 189
Habecker, Cathy Anne(b.1964)	2857	337 402
Habecker, Kenneth Lee	2107S	337
Hackenberg, Suzanne L.	2631S	389
Hackett, June C.	3008S	412
Hafer, Melodee Ann(b.1956)	2705S	393
Haffly, Marian Alverda(b.1926)	1344S	253
Hagenbuch, Lillian R.(b.1913)	2617S	387
Haines, David(b.1893)	940S	196
Haines, Ethel M.(b.1915)	1581	196
Haines, Infant(b.1914)	1580	196
Haines, Margaret Dorothea(b.1919)	1582	196 284
Haines, Mary C.(b.1926)	1583	196 284
Haines, Myrtle	1270S	244
Haldeman, Marc Jonathan(b.1979)	2720	325
Haldeman, Matthew Joshu(b.1982)	2721	325
Haldeman, Melodie Grace(b.1983)	2722	325
Hall, Hilda B.	2040	258
Hall, Margaret Anne(b.1943)	2039	258
Hall, Voris B.(b.1895)	1361S	258
Hamby, Geneva	1527S	279
Hamby, Lori J.	2784S	399

Name	ID	Page
Hamlin, Charles D.	1652S	202
Hampton, Alvin L.(b.1915)	2172S	341
Hampton, Beryl M.(b.1942)	2898	341 406
Hampton, Crystal L.(b.1981)	3543	406
Hampton, Diane R.(b.1937)	2896	341 405
Hampton, Gail E.(b.1945)	2899	341 406
Hampton, Gary L.(b.1939)	2897	341 405
Hampton, Gregory S.(b.1962)	3533	405 432
Hampton, Gregory S. II(b.1982)	3750	432
Hampton, John E.(b.1970)	3535	406
Hampton, Kenneth L.(b.1964)	3534	405
Hampton, Nathan L.(b.1973)	3541	406
Hampton, Nicole L.(b.1976)	3542	406
Hampton, Rodney K.(b.1953)	2901	341
Hampton, Trudy J.(b.1951)	2900	341 406
Hampton, Wade L.(b.1955)	2902	341 406
Hand, Blossom(b.1949)	2612	312 384
Hand, David(b.1949)	3103S	416
Hand, Florence	1510S	277
Hand, John R.	2611	312
Hand, Raymond	1896S	311
Hanna, Margaret E.(b.1899)	1235S	150
Hannigan, Jane A.(b.1954)	2339S	361
Hanson, Dorothy	1708S	296
Harder, Brett T.(b.1961)	3530	405
Harder, Kurt T.(b.1963)	3531	405
Harder, Lori R.(b.1960)	3529	405
Harder, Stanley T.(b.1966)	3532	405
Harder, Thomas E. III(b.1936)	2896S	405
Harmon, Ruth C.(b.1931)	1385S	262
Harris, Sarah	2042S	258
Harrison, Gerald	2629S	389
Harrison, Grace E.(b.1902)	1485S	274
Harrison, Thomas	3377	389
Harrison, Timothy	3378	389
Harrison, Virginia	3379	389
Hart, Sara M.(b.1986)	3410	392
Hart, Theodore R.(b.1961)	2671S	392
Hartman, Albert(b.1867)	930S	194
Hartman, Beth	2356	289 363
Hartman, Cheryl(b.1949)	2975	348 411

Name	ID	Page
Hartman, Cheryl(b.1949)	3148	0
Hartman, Clarence E.(b.1895)	1558	194
		282
Hartman, George H.(b.1897)	1559	194
Hartman, Harry(b.1893)	1557	194
Hartman, Harry E.(b.1898)	1659S	289
Hartman, Leon(b.1922)	2217S	348
	2355	289
		363
Hartman, Margaret C.	1578S	284
Hartman, Verdilla M.(b.1933)	2283	282
Hartz, Grace E.(b.1912)	2616S	387
Harvey, Brian P.(b.1974)	3655	418
Harvey, Brooke M.(b.1977)	3656	418
Harvey, Caitlin Michael(b.1993)	3324	383
Harvey, Chase Taylor(b.1994)	3325	383
Harvey, David Kelly(b.1973)	2590	309
		383
Harvey, Robert Lee Sr.(b.1947)	1818S	309
Harvey, Robert Lee Jr.(b.1970)	2589	309
Harvey, Warren P.(b.1948)	3195S	418
Harvey, William Harry(b.1968)	2588	309
Hassinger, Anita	3053	354
Hassinger, Robert	2269S	354
Hassinger, Robert	3055	354
Hassinger, Tricia	3056	354
Hassinger, William	3054	354
Haughwout, Charles S.(b.1881)	677S	80
Hauk, John(b.1811)	141S	20
Haupt, Allison	165S	22
Haupt, Flora	2181S	344
Haupt, Infant(d.1853)	535	62
Haupt, Infant(b.1855)	536	62
Haupt, Simon	203S	62
Hauze, Lucy	660S	149
Hawks, Elizabeth	36S	17
Haydt,	3224S	419
Haydt, Allison	3673	419
Hayman, Jean(b.1928)	2199S	346
Haynie, Samantha Jane(b.1989)	3706	426
Haynie, Samuel(b.1959)	3292S	426
Haynie, Sara Ann(b.1990)	3707	426
Hazlett, Amanda Dawn(b.1984)	3505	403
Hazlett, Braden Andrew(b.1988)	3506	403
Hazlett, Kenneth	2857S	402
Hazlett, Sarah Lynn(b.1984)	3504	402
Heaton, Martha Gregg(b.1847)	305S	87
Heck, Mildred Estelle(b.1884)	609S	135
Heim, Birchall(b.1911)	1980	247
Heim, Daniel Claude(b.1881)	1313S	247
Heim, Daniel Claude Jr.(b.1907)	1978	247

Name	ID	Page
Heim, Dorothy Helen(b.1908)	1300S	160
Heim, Emma	1590S	197
Heim, Ida Almeda(b.1888)	1035S	212
Heim, Paul J.	1979	247
Heinbach, Richard	1805S	218
Heintzelman, Brian J.(b.1975)	3447	396
Heintzelman, Craig R.(b.1972)	3446	396
Heintzelman, Jamie(b.1959)	2780	331
Heintzelman, Jan M.(b.1957)	2779	331
		398
Heintzelman, Jean L.(b.1959)	2781	331
Heintzelman, Jennifer S.(b.1963)	2782	331
		398
Heintzelman, John(b.1927)	2057S	331
Heintzelman, Julie A.(b.1952)	2778	331
		398
Heintzelman, Robert J. Jr.(b.1950)	2756S	396
Helwig, Angela	3746	431
Helwig, Christina	3747	431
Helwig, Clifford	3362	388
Helwig, David	3363	388
		431
Helwig, Jane	3364	388
Helwig, Janice	3365	388
Helwig, Paul	2625S	388
Henderlight, Teress	2786S	399
Hendershot, Casper(b.1699)	8S	2
Hendershot, Elizabeth(b.1813)	86S	28
Hendershot, Elizabeth Kline(b.1788)	112	17
		33
Hendershot, Harriet A.(b.1819)	88S	29
Hendershot, Harry(b.1817)	643S	71
Hendershot, Isaac(b.1795)	117	18
Hendershot, Isaac Bodine(b.1766)	41S	17
Hendershot, Jacob S.(b.1789)	113	17
Hendershot, John(b.1790)	114	17
Hendershot, Maria(b.1792)	115	18
Hendershot, Mary Rosina Cath(b.1704)	2S	3
Hendershot, Michael(b.1793)	116	18
Hendershot, Rebecca(b.1827)	88S	30
Hendricks, Alexandra Yoo(b.1996)	3689	423
Hendricks, Cora Edna(b.1899)	1668S	291
Hendricks, Jaemison Yoon(b.1996)	3690	423
Hendricks, Jason Paul(b.1964)	3267	378
		422
Hendricks, John Herbert(b.1953)	2704S	393
Hendricks, John Imanuel(b.1910)	1748S	304
Hendricks, John Shipman(b.1931)	2531	305
		374
Hendricks, Joshua Alexand(b.1990)	3688	422
Hendricks, Julie Anne(b.1979)	3421	393

Name	ID	Page
Hendricks, Justin Michael(b.1986)	3687	422
Hendricks, Michael John(b.1982)	3423	393
Hendricks, Nancy Lou(b.1933)	2532	305 378
Hendricks, Nancy Sue(b.1981)	3422	393
Hendricks, Palmer Shipma(b.1957)	3266	378 421
Heninger, John Taylor(b.1977)	3328S	383
Henry, Diana L.(b.1953)	3064	355 413
Henry, George(b.1963)	2932	345
Henry, George C.(b.1897)	1479S	273
Henry, George J.(b.1932)	2192	273 344
Henry, LeRoy	2289S	355
Henry, Richard J.(b.1951)	3063	355
Henry, Susan M.(b.1961)	2931	345
Herb, Anna M.(b.1899)	1594S	286
Herb, Ashley S.(b.1975)	2687	321
Herb, Dorothy(b.1927)	2055S	330
Herb, Gary A.	1968S	321
Herb, Lisa M.(b.1967)	2686	321
Herman, Jody L.(b.1973)	2530	303
Herman, Robert J. Jr.(b.1960)	3675S	420
Herman, Terry(b.1947)	1746S	303
Herrold, Louise M.(b.1949)	2752	329
Herrold, Mary K.(b.1951)	2753	329 396
Herrold, Milton(b.1928)	2049S	329
Herrold, Milton R. Jr.(b.1966)	2754	329
Herth, Elizabeth	11S	8
Hetrick, Benjamin(b.1984)	3487	401
Hetrick, Christopher(b.1984)	3488	401
Hetrick, Dennis(b.1947)	2830	335 401
Hetrick, Joshua(b.1980)	3484	401
Hetrick, Kathleen(b.1949)	2831	335 401
Hetrick, Lisa(b.1973)	3483	401
Hetrick, Martha Grace	1136S	131
Hetrick, Steven(b.1956)	2832	335 401
Hetrick, Thomas(b.1924)	2079S	334
Hettinger, Lowell	1445S	183
Hettler, Corby(b.1976)	3681	420
Hettler, Ronald H.(b.1933)	3233S	420
Hewitt, Nancy	118S	34
Heyneman, Cheryl	2214	275
Heyneman, Karen	2213	275
Heyneman, William	1491S	275
Hibler, Phebe Ann(b.1839)	289S	35

Name	ID	Page
Hickey, Mary Esther(b.1925)	1357S	258
Hildreth, Ashley Quinn(b.1987)	3719	428
Hildreth, Corey Anthony(b.1990)	3720	428
Hildreth, Robert Wayne	3311S	428
Hile, Agnes Divinnia(b.1892)	940	107 196
Hile, Allen	1563	195 282
Hile, Allen Jr.	2285	282
Hile, Ambrose	1562	195
Hile, Ambrose S.(b.1887)	939	107
Hile, Amos(b.1840)	403	47
Hile, Anna B.	927	106
Hile, Bertha M.(b.1875)	933	107
Hile, Blair W.(b.1918)	1572	195 283
Hile, Charles W.(b.1869)	929	107
Hile, Cora J.(b.1872)	931	107
Hile, David	2286	282
Hile, Elizabeth	926	106
Hile, Elizabeth	402	47
Hile, Elizabeth J.(b.1851)	407	48
Hile, Elmer	928	106
Hile, Elridge(b.1908)	1570	195 282
Hile, Harriet E.(b.1871)	930	107 194
Hile, Henry(b.1836)	401	47
Hile, James(b.1807)	172S	47
Hile, James Valentine(b.1873)	932	107 194
Hile, Jeremiah Madison(b.1876)	934	107 194
Hile, Jerry M.	2284	282
Hile, Johanna(b.1849)	406	48 107
Hile, John C.(b.1847)	405	47 106
Hile, Katie Viola(b.1881)	937	107 195
Hile, Kenneth	1561	194
Hile, Laura V.(b.1904)	1569	195
Hile, Mary A.(b.1845)	404	47
Hile, Mary Elizabeth(b.1878)	935	107 195
Hile, Max(d.1911)	1560	194
Hile, Minner(b.1834)	400	47 105
Hile, Miriam(b.1912)	1571	195
Hile, Miriam J.(b.1939)	2292	283

Name	ID	Page
Hile, Neil(b.1955)	2293	283
Hile, Rebecca Ellen(b.1884)	938	107 195
Hile, Ulam H.(b.1879)	936	107 195
Hill, Anthony Mitchell(b.1990)	2874	339
Hill, Elizabeth A.(b.1910)	1555S	194
Hill, Peltier	456S	53
Hill, Ray Steven(b.1955)	2016S	254
Hill, Timothy Robert	2125S	339
Hindson, Sara	2732S	327
Hironimus, Andrew(b.1837)	386S	100
Hironimus, Andrew James(b.1880)	875	101 183
Hironimus, Anna Elisabeth(b.1868)	867	101
Hironimus, Charlotte May(b.1882)	876	101
Hironimus, Ellen B.(b.1876)	871	101 182
Hironimus, Eva Regina(b.1873)	870	101 182
Hironimus, Franklin Perry(b.1886)	877	101
Hironimus, George Burns(b.1869)	868	101
Hironimus, Grace(b.1906)	1445	183
Hironimus, Hannah Jane(b.1872)	869	101
Hironimus, Ida Bell(b.1879)	874	101
Hironimus, John William(b.1865)	866	100
Hironimus, Kathryn(b.1877)	873	101 182
Hironimus, Mary Lucinda(b.1862)	864	100 181
Hironimus, Naomi	1447	183
Hironimus, Paul	1446	183
Hironimus, Samuel Jacob(b.1876)	872	101
Hironimus, Sarah Alice(b.1864)	865	100 181
Hoch, Chester William Jeff(b.1965)	2883	339 404
Hoch, Errol(b.1937)	2156S	339
Hoch, Errol B. "Buzz"(b.1959)	2879	339 403
Hoch, Heidi(b.1970)	2885	340 405
Hoch, Jeffrey Alexander(b.1993)	3524	404
Hoch, Katherine Elizabeth(b.1962)	2881	339 404
Hoch, Ruth Elizabeth(b.1963)	2882	339 404
Hoch, Susan(b.1967)	2884	339 405
Hoch, Teresa Ann(b.1960)	2880	339 404

Name	ID	Page
Hockenbrock, Mary	1523S	278
Hoffa, Charmaine	2475S	300
Hoffa, Mildred E.(b.1904)	816S	179
Hoffer, Mark Haldeman(b.1945)	2017S	325
Hoffman, Angella Christin(b.1980)	3614	414
Hoffman, Carline B.(b.1933)	2401	295
Hoffman, Daniel A.(b.1965)	3240	371
Hoffman, David	3559	408
Hoffman, David J.(b.1963)	3239	371
Hoffman, Donald J.(b.1934)	2402	295 371
Hoffman, Donald J. Jr.(b.1959)	3237	371
Hoffman, Eva E.(b.1906)	1775S	215
Hoffman, Fred Warren Jr.	3086S	413
Hoffman, Fred Warren III(b.1978)	3613	414
Hoffman, Jacqueline	3558	408
Hoffman, John	2922S	408
Hoffman, John J.(b.1905)	1691S	295
Hoffman, Kathy M.(b.1961)	3238	371
Hoffman, Lori	3560	408
Hoffman, Patricia(b.1929)	2078S	334
Hoffman, Rebecca	59S	10
Hoffman, Ruby	1122S	129
Hoffman, Sarah E.(b.1893)	1475S	272
Hoffman, Teresa M.(b.1969)	3241	371
Hoffman, William D.(b.1857)	344S	42
Hoffman, Wingrove David(b.1925)	1335S	167
Hogg, Lillian	1913S	238
Holdren, Cheryl(b.1947)	2422S	296
Hollenbach, Lottie M.(b.1884)	779S	92
Holtzhauser, Mariah(b.1750)	32S	17
Hoover, Amy E.(b.1972)	3013	351
Hoover, Keith A.(b.1969)	3012	351
Hoover, Leonard A.	2240S	351
Hoover, Rebecca A.(b.1848)	187S	56
Hopfer, Charlotte(b.1939)	2205	274 347
Hopfer, Donna(b.1946)	2206	274 347
Hopfer, Jacob(b.1889)	1487S	274
Horne, Alice R.(b.1932)	2170S	341
Hossler, Vicki L.(b.1965)	3533S	432
Houseknecht, Erla	2370S	366
Houser, Annetta Kay(b.1958)	2019S	325
Houser, Esther	1422	181
Houser, Geraldine	1920S	316
Houser, Oliver	857S	180
Hovey, William H.(b.1908)	1380S	174
Howard, Lewis	1844S	222
Howard, Paula Sue(b.1955)	2036S	327
Howe, Elizabeth(b.1745)	9S	7

Name	ID	Page
Howey, Bertha	482S	124
Hubler, Connie	3141S	417
Hubler, Dewey	2448S	298
Hughes, Ginger(b.1958)	1976S	247
Hughes, Paul	2226S	276
Hughes, Roxy(b.1916)	1352S	170
Hulsizer, Jean	2080S	335
Hulst, Anna	33S	8
Humble, Marie(b.1915)	1135S	131
Hummel, Anna F.(b.1885)	1506S	276
Hummel, Barbara Ann(b.1942)	2024S	255
Hummel, Daniel E.(b.1920)	1711S	297
Hummel, Faye Elsie(b.1944)	2433	297
		372
Hummel, Johanna(b.1848)	414S	110
Hummel, Larry D.(b.1948)	2434	297
		372
Hummel, Russell D.(b.1966)	3247	372
Hummer, Yvonne Louise	1958S	320
Humphrey, Hannah Maria(b.1847)	193S	59
Humphrey, Roberta	2945S	410
Humphreys, Janet M.(b.1954)	2338S	288
Hunsberger, Dennis	2497S	374
Hunsberger, Heidi A.(b.1985)	3265	374
Hunt, Anna	21S	6
Hurley, Martha(b.1872)	597S	134
Harrison, Jean	1572S	283
Hurter, Lowell P.	3350S	430
Hutcheson, Rebecca Lynn(b.1979)	3615	414
Hutcheson, William Edgar	3087S	414
Ickes, Ann M.(b.1967)	2967	347
Ickes, John	2205S	347
Ickes, Melissa A.(b.1965)	2966	347
Ingrim, Margaret	1562S	195
Irwin, John E.(b.1878)	876S	101
Iverson, Clara	1557S	194
Jackson, Helen(b.1882)	1245S	152
James, Hetti L.(b.1964)	3662	418
James, Lori M.(b.1960)	3661	418
James, Vicki L.(b.1950)	3206	368
		418
James, Walter	2383S	368
James, Walter Jr.(b.1942)	3205	368
		418
James, Walter S.(b.1966)	3663	418
Johnson, Ada	1641	201
Johnson, Adam M.(b.1837)	393S	103
Johnson, Agnes M.(b.1896)	1479	187
		273
Johnson, Albert	1143S	219
Johnson, Alpha S.(b.1865)	957	108

Name	ID	Page
Johnson, Alta	1490	188
Johnson, Anne M. Clarke(b.1927)	1605S	288
Johnson, Arthur E.(b.1868)	894	103
		187
Johnson, Bartlett H.(b.1876)	895	103
		187
Johnson, Bonnie J.(b.1942)	2201	274
		347
Johnson, Briton McClellan(b.1863)	892	103
		187
Johnson, Charlotte	2187	272
Johnson, Daughter	1643	201
Johnson, Daughter	1644	201
Johnson, Daughter	1645	201
Johnson, Daughter	1646	201
Johnson, Delmar(b.1913)	1488	187
		274
Johnson, Delmar R.(b.1946)	2207	274
Johnson, Dora(b.1902)	1486	187
		274
Johnson, Dorothy	2188	272
Johnson, Doyle	1650	202
Johnson, Elizabeth M.(b.1893)	1483	187
		273
Johnson, Ella A.(b.1859)	890	103
		186
Johnson, Elwood E.(b.1923)	2199	274
		346
Johnson, Emanuel	1647	201
Johnson, Evelyn	1653	202
Johnson, Florence	1642	201
Johnson, Florence B.(b.1904)	1637	201
Johnson, Glen	1654	202
Johnson, Hanna O.(b.1896)	1632	201
Johnson, Hannah E.(b.1886)	964	109
Johnson, Hannah E.	1656	202
Johnson, Hannah N.(b.1861)	891	103
		186
Johnson, Helen(b.1898)	1633	201
Johnson, Hubert E.(b.1867)	893	103
Johnson, Ida	1651	202
		289
Johnson, Ida J.(b.1871)	958	109
		200
Johnson, Infant(b.1906)	1639	201
Johnson, Infant(b.1907)	1640	201
Johnson, J. Burton(b.1876)	960	109
		201
Johnson, Jacob	166S	45
Johnson, Jane	251S	72
Johnson, Janice L.(b.1925)	2200	274

Name	ID	Page
Johnson, Janice L.(b.1925)	2200	346
Johnson, Jennie	1478	187
Johnson, Jennie(b.1902)	1635	201
Johnson, Jesse E.(b.1898)	1480	187
Johnson, Joanne L.(b.1950)	2954	346
Johnson, Johanna(b.1874)	578S	66
	605S	135
Johnson, John	2186	272
		344
Johnson, John(b.1840)	412S	108
Johnson, John	1648	202
Johnson, John A.(b.1903)	1636	201
Johnson, John L.	2351	289
Johnson, Laura	1476	187
		273
Johnson, Leah A.	2352	289
Johnson, Leslie E.(b.1952)	2955	346
Johnson, Letty M.(b.1899)	1634	201
Johnson, Lillian	1638	201
Johnson, Lillie A.(b.1853)	384	45
Johnson, Lisa A.(b.1958)	2956	346
Johnson, Lisa O.(b.1957)	2208	274
Johnson, Marian	1491	188
		275
Johnson, Mark(b.1873)	959	109
		201
Johnson, Marshall	1649	202
Johnson, Mary I.(b.1913)	2185	272
		344
Johnson, Maurine(b.1929)	1813	219
Johnson, Merle(b.1883)	963	109
		202
Johnson, Merle A.	1655	202
		289
Johnson, Minnie(b.1878)	961	109
Johnson, Oscar(b.1895)	1484	187
Johnson, Pauline	1489	188
		274
Johnson, Peggy L.(b.1927)	2193	273
		345
Johnson, Philip M.(b.1901)	1481	187
		273
Johnson, Ralph	1482	187
Johnson, Ruth(b.1904)	1487	187
		274
Johnson, Sadie(b.1889)	1477	187
		273
Johnson, Sallie	252S	31
Johnson, Sarah	1652	202
Johnson, Wilbur R.(b.1880)	962	109
Johnson, William	2927	344

Name	ID	Page
Johnson, William Jr.(b.1918)	2189	272
Johnson, William A.(b.1885)	1475	187
		272
Johnson, William E.(b.1897)	1485	187
		273
Johnston, Mary K.(b.1957)	1975S	322
Jolly, Arthur(b.1892)	1432	182
Jolly, Bertha Mae(b.1894)	1433	182
Jolly, Brittany(b.1990)	3511	403
Jolly, Charles A.(b.1897)	1434	182
		267
Jolly, Clair F.(b.1907)	1436	182
		267
Jolly, Clare(b.1934)	2145	267
Jolly, Danielle(b.1981)	3509	403
Jolly, Florence E.(b.1902)	1435	182
Jolly, Frank Seymour(b.1868)	870S	182
Jolly, Jeffrey David(b.1954)	2876	339
		403
Jolly, Kathleen Ann(b.1956)	2877	339
Jolly, Mark Robert(b.1964)	2878	339
		403
Jolly, Martha L.(b.1909)	1437	182
Jolly, Michael Allen(b.1953)	2875	339
		403
Jolly, Michele(b.1977)	3508	403
Jolly, Mikaela(b.1994)	3513	403
Jolly, Noah Kelsey(b.1994)	3514	403
Jolly, Robert Allen(b.1927)	2144	267
		339
Jolly, Tiffany(b.1989)	3510	403
Jolly, Timothy(b.1987)	3512	403
Jones, Albert M.(b.1910)	1665S	290
Jones, Albert M. Jr.(b.1940)	2361	290
		364
Jones, Albert M. III(b.1969)	3158	364
Jones, Elnora	1560S	194
Jones, Gaylia(b.1941)	2897S	405
Jones, Harold C.(b.1891)	810S	95
Jones, Hattie M.(b.1871)	431S	113
Jones, Joyce(b.1918)	2311S	357
Jones, Nicole	3745	431
Jones, Robert C.(b.1972)	3159	364
Jones, Rodney	3360S	431
Jones, Todd	3744	431
Jordan,	3285S	426
Jordan, Tiffany	3705	426
Jorgensen, Diane(b.1949)	1946S	319
Joyal, Louis Aime(b.1913)	1892S	311
Joyal, Lucille Amy(b.1950)	2605	311
		383

Name	ID	Page
Joyal, Margaret-Ann Elsie(b.1947)	2604	311 383
Kachelreis, Sarah(b.1870)	663S	150
Kalin, Patricia	1875S	225
Kallenberger, Anna Louise(b.1937)	2102S	336
Karpinski, Carol L.(b.1965)	3736	430
Karpinski, Christina A.(b.1967)	3737	430
Karpinski, John	3350S	430
Karpinski, John D.(b.1969)	3738	430
Kaschak, Jeanine(b.1969)	3294S	426
Kaseman, Martha Olive(b.1891)	812S	178
Kashner, Betty	2202S	274
Kashner, Lillian(b.1892)	1750S	213
Kauffman, Ethel	1547S	280
Kauffman, Sarah M.	710S	85
Kautter, Joan(b.1935)	2263S	353
Keck, Flossie(b.1903)	1762S	305
Keedwell, James	1653S	202
Keefe, Charles(b.1881)	712S	85
Keefe, David H.(b.1944)	2899S	406
Keefe, Eric J.(b.1974)	3537	406
Keefe, Joey	2834S	335
Keefe, Ryan D.(b.1981)	3538	406
Keeler, Irma	1570S	283
Keister, Charles	1428S	267
Keister, Francis	2139	267
Keister, Guy	2140	267
Keister, Margaret	2138	267
Keister, Mary	2137	267
Keller, Frank(b.1941)	2100	262
Keller, Marlin "Babe"(b.1912)	1395S	262
Kelley, Allen(b.1944)	2976	348 411
Kelley, Dennis(b.1950)	2977	348 411
Kelley, Hoyt(b.1916)	2218S	348
Kelley, Linda(b.1955)	2978	348
Kelley, Nicholas(b.1977)	3595	411
Kelley, Timothy(b.1971)	3593	411
Kelley, Todd(b.1971)	3594	411
Kelley, Trudi(b.1970)	3592	411
Kelly, Heather J.(b.1969)	3250	372
Kelly, Scott T.(b.1972)	3251	372
Kelly, Terry L.(b.1946)	2436S	372
Kennedy, Anna Nettie(b.1881)	761S	170
Kerns, Sophia	346S	42
Kerstetter, Earl(b.1936)	2076S	334
Kerstetter, Earl(b.1957)	2823	334
Kerstetter, Harry F.	1094S	127
Kerstetter, Joseph	2790S	331
Kesty, Barbara(b.1938)	2075S	334

Name	ID	Page
Kezins, Dorothy	2066S	333
Kheldsen, Kirk K.(b.1973)	3630	415
Kheldsen, Kristen C.(b.1971)	3629	415
Kheldsen, Richard C.(b.1946)	3095S	415
Kheldsen, Richard C.(b.1977)	3631	415
Kieffer, Bessie A.(b.1883)	1091	126
Kieffer, Edna M.(b.1887)	1092	126
Kieffer, Harrie B.(b.1878)	1090	126
Kieffer, John F.(b.1852)	504S	126
Kiehl, Kenneth C.	1526S	279
Killinger, Fannie	415S	110
Kinkema, Edward Max(b.1934)	1791S	217
Kinne (Kinney?), Peter	12S	9
Kinney, David	38S	8
Kinney, Margaret	122	18 34
Kinney, Peter	47	9 18
Kirkhuff, Anthony(b.1791)	130S	19
Kirkhuff, Charity(b.1776)	54S	19
Kirkner, Josie Renee	2652S	319
Kishbaugh, Beth A.(b.1959)	3076	356
Kishbaugh, Dale E.(b.1976)	3611	413
Kishbaugh, Edward J.(b.1953)	3074	356 413
Kishbaugh, John R.(b.1958)	3075	356
Kishbaugh, Labatha A.(b.1974)	3610	413
Kishbaugh, Molly J.(b.1961)	3077	356
Kishbaugh, Roland J.	2301S	356
Kitzmilller, Mary Catherine(b.1843)	231S	69
Kleckner, Ann M.(b.1872)	868S	101
Klees, David L.(b.1952)	2903	342
Klees, Warren G.(b.1933)	2173S	342
Kleln, Catrina	39S	8
Klick, Michael(b.1890)	818S	96
Kline, John	42S	18
Kline, Mathias	118	18 34
Kline, Phebe	278	34 78
Kline, Phoebe	119	18
Kline, William J.(b.1843)	169S	22
Klinger, April Anne	2126	265
Klinger, Constance	1410	179 266
Klinger, Elizabeth	2690	322
Klinger, Frieda	1096S	127
Klinger, Herbert H.(b.1889)	814S	179
Klinger, Jeffrey A.(b.1960)	2914S	407
Klinger, Kandy(b.1965)	2803S	400
Klinger, Kerry	2127	265

Name	ID	Page
Klinger, Lisa E.(b.1980)	3554	408
Klinger, Mary Ann(d.1987)	1411	180 266
Klinger, Norman K.(b.1930)	1413	180
Klinger, Ralph W.(b.1917)	1408	179 265
Klinger, Robert	1412	180 266
Klinger, Shirley	2131	266
Klinger, Theresa C.(b.1967)	2689	322
Klinger, Thomas	1969S	322
Klinger, Thomas Leroy	1089S	126
Klinger, Todd D.(b.1965)	2688	322
Klinger, Walter R.(b.1887)	817S	179
Klinger, William G.(b.1982)	3555	408
Kliss, Brian M.(b.1972)	3069	356
Kliss, Gary M.(b.1951)	2294	283 356
Kliss, Larry L.(b.1953)	2295	283
Kliss, Melvin L.	1573S	283
Knapp, Ada(b.1927)	2538S	379
Knecht, Alfred Jr.	2390S	369
Knecht, Beth A.	3221	369
Knecht, Edwin	1467S	186
Knecht, Julaine(b.1926)	2539S	379
Knecht, Keith	3222	369
Knittle, Aaron Shultz(b.1824)	178S	51
Knittle, Mary E.(b.1857)	442	51 119
Koons, Dorothy(b.1940)	2064S	332
Kopp, Ollie M.(b.1900)	1531S	279
Korecki, Mary Jane(b.1940)	2558S	380
Koser, Verda M.(b.1934)	2222S	349
Kozubal, Anna Nicole	3503	402
Kozubal, Joseph	2856S	402
Kozubal, Justine	3502	402
Krankoski, Edward Murray(b.1969)	3227	369
Krankoskie, April Dawn(b.1970)	3228	370
Krankoskie, Edward Murray	2391S	369
Krankoskie, Hollie N.	3229	370
Krankoskie, Karen Kay(b.1963)	3225	369
Krankoskie, Krystal Ann	3226	369
Kreisher, Bessie	1921S	317
Kressler, Edith	1566S	282
Krispell, Karen	3200S	367
Krouse, Karol	2667S	320
Krystal, Helen Mary	1893S	311
Kuebler, Gertrude E.(b.1873)	687S	157
Kuehala, Irene	2935S	345
Kuhn, Ellen M.	2302S	356
Kuhns, Alvin H.(b.1904)	1390	175

Name	ID	Page
Kuhns, George A.(b.1873)	799S	174
Kuhns, Gordon C.(b.1899)	1388	175
Kuhns, Mildred E.(b.1901)	1389	175
Kulpowicz, Amber D.(b.1981)	3645	417
Kulpowicz, Anthony(b.1948)	3108S	416
Kuntz, William P.(b.1828)	191S	57
Kuster, Cecil M.	1599S	287
Lake, Beverly Jean(b.1932)	1851	222
Lake Jr, William R.(b.1923)	1850	222
Lake, William R. Sr.	1166S	222
Lambertson, Edward(b.1922)	1890S	311
Lambertson, Edward D. Jr.	2603	311
Lamer, Amanda Renee(b.1986)	3519	404
Lamer, Nicholas(b.1992)	3521	404
Lamer, Sabrina Danielle(b.1987)	3520	404
Lamer, Seth Reagan(b.1960)	2881S	404
Lancaster, Carol	2626S	317
Landis, George A.(b.1894)	1433S	182
Landis, Mary Naomi(b.1926)	2399S	294
Larson, Elmer	1195S	226
Larson, Eric Jon	3306S	427
Larson, Joyce E.(b.1922)	1890	226 310
Larson, Luke Patrick(b.1996)	3714	427
Larue, Amy	66S	10
Larue, Charlotte(b.1776)	105S	33
Lauer, John J.(b.1925)	1414S	180
Lausch, Anne Nagle(b.1938)	2103S	336
Lawson, Catherine Jane	655S	139
Leahey, Jennifer L.	3627	415
Leahey, Ryan Z.	3628	415
Leahey, Thomas Jr.(b.1943)	3094S	415
Lecreenier, Albert	1910S	228
Ledbetter, Dalton(b.1951)	3268S	424
Ledbetter, Krystal Suzanne(b.1990)	3691	424
Lee, Diane	1973S	246
Leech, Allen	1677S	293
Lehman, Anne M.	1793S	217
Lehr, Joy A.(b.1939)	1737S	302
Leiby,	1641S	201
Leiby, David	2935	345
Leiby, Harold	2194S	345
Leiby, Linda	2934	345 409
Leiby, Reba	2197S	346
Leininger, Aaron Floyd(b.1911)	1329	166
Leininger, Aaron Michael(b.1877)	755S	163
Leininger, Aletha Merle(b.1924)	1334	167
Leininger, Barry E.	1992	250
Leininger, Blaine Elwood(b.1905)	1325	165 249

Name	ID	Page
Leininger, Chester Leroy(b.1920)	1333	167
Leininger, Elmer William(b.1909)	1327	165
Leininger, George Romain(b.1918)	1332	166
Leininger, Gloria Hope(b.1925)	1335	167
Leininger, Harold Edgar(b.1913)	1330	166
		250
Leininger, Hazel Irene(b.1903)	1324	165
		248
Leininger, Jack	1991	250
Leininger, James Rev.	1998	251
Leininger, James Marvin(b.1907)	1326	165
		249
Leininger, Janet	1994	250
Leininger, Joan	1995	250
Leininger, Kenneth S.	1996	251
Leininger, Larry L.	1993	250
Leininger, Lena Ethel(b.1901)	806S	176
	1323	165
		247
Leininger, Marvin J. Jr.	1989	250
Leininger, Mary Jane	1988	249
		323
Leininger, Olive Malinda(b.1899)	1322	164
Leininger, Oscar Clair "Du"(b.1910)	1328	165
Leininger, Robert	1990	250
Leininger, Seth Wilson(b.1916)	1331	166
		250
Leininger, Susan K.(d.1994)	1997	251
Leisenring, Catherine A.(b.1903)	1498	189
		275
Leisenring, Charlotte R.(b.1907)	1664	203
		290
Leisenring, Dorothy M.(b.1901)	1497	189
		275
Leisenring, Edward D.(b.1929)	2280	281
Leisenring, Frank A.(b.1890)	1494	188
Leisenring, George K.(b.1866)	898S	188
Leisenring, Infant(b.1902)	1662	203
Leisenring, Jacob E.(b.1877)	980S	203
Leisenring, Jacob E. Jr.(b.1916)	1667	203
		291
Leisenring, Jason W.(b.1971)	3172	365
Leisenring, Jay(b.1945)	2366	291
		365
Leisenring, Jessica L.(b.1972)	3173	365
Leisenring, John B.	2279	281
Leisenring, John V.(b.1904)	1551S	281
Leisenring, Jon M.(b.1977)	3174	365
Leisenring, Kathleen(b.1903)	1663	203
Leisenring, Laura I.(b.1874)	984S	203
Leisenring, Laura K.(b.1913)	1666	203

Name	ID	Page
		290
Leisenring, Marcella(b.1906)	1499	189
Leisenring, Mary(b.1896)	1496	189
		275
Leisenring, Mary J.(b.1910)	1665	203
		290
Leisenring, Nancy(b.1938)	2364	291
		364
Leisenring, Nancy A.(b.1934)	2281	281
Leisenring, Ruth A.(b.1892)	1495	188
		275
Leisenring, Shirley I.	2278	281
Leisenring, Suzanne(b.1941)	2365	291
		365
Leng, Elmer(b.1897)	1144S	132
Lenhardt, Catherine	2236	277
		350
Lenhardt, Charles F.(b.1888)	1514S	277
Lenhardt, Elwood	2235	277
Lenhardt, Magdalena A.	2234	277
		350
Lenig, Carrie M.(b.1891)	1247S	153
Lenig, Roy	2009S	253
Lenig, Tim	2461S	373
Lenig, Tim Jr.(b.1981)	3259	373
Lenker, M. Alma(b.1871)	678S	80
Lenker, Susanna Elizabeth(b.1904)	1368S	259
Lerrice, Ruth	1088S	126
Levine, Charles	2725S	326
Lewis, Harry	1476S	273
Lewis, James P.(b.1845)	407S	48
Lewis, Miriam(b.1921)	2190	273
		344
Libby, Hattie	1428	181
		267
Libby, James(b.1862)	864S	181
		867S 101
Libby, Linda L.(b.1947)	2434S	372
Libby, Russell Burton	1582S	284
Libby, Sadie	1429	181
		267
Libby, Sandra Lee(b.1939)	2306	284
		357
Lichtenberg, Charles Otto(b.1935)	1828	220
Lichtenberg, Dorothy Orle(b.1930)	1827	220
Lichtenberg, Norma Lucill(b.1937)	1829	220
Lichtenberg, Rudolph E.(b.1900)	1151S	220
Liddington, Barbara A.(b.1932)	1716S	298
Lin, Shiao-Chien(b.1960)	2116S	338
Linn, William "Bill"(b.1928)	2136S	266
Little, Christopher	98S	16

Name	ID	Page
Little, Geraldine(b.1921)	1289S	244
Lloyd, David E.(b.1960)	2672S	320
Locame, Toni	2948S	410
Lockhart, Cynthia Jean "Ci"(b.1964)	3269S	425
Logertson, Bertha Jane(b.1895)	1149S	220
Lonberger, Hilda	1464S	186
Long, Brenda(b.1950)	1727S	300
Long, Erin B.(b.1971)	2590S	383
Long, Gloria J.(b.1946)	1728S	301
Long, Hilda L.(b.1908)	1675S	292
Long, Jean A.(b.1902)	1390S	175
Long, Raydella L.(b.1947)	2435S	372
Longenberger, Betty	2345S	288
Loose, Viola	480S	124
Loreman, Craig(b.1977)	3749	432
Loreman, Daniel(b.1956)	3383	389
Loreman, Elmer	2630S	389
Loreman, Kenneth(b.1951)	3380	389 431
Loreman, Peter(b.1975)	3748	431
Loreman, Ronald(b.1953)	3382	389 431
Loreman, Terry(b.1952)	3381	389
Losche, Carey(b.1963)	2594	310
Losche, Kristen(b.1967)	2595	310
Losche, William(b.1935)	1868S	310
Losche, William Jr.(b.1961)	2593	310
Losee, Paul	2130S	266
Low, Margaret	67S	10
Lowry, Lloyd	1101S	127
Lyter, Annie Malinda(b.1879)	701S	159
Lytle, Charles Edwin(b.1947)	2109	264
Lytle, Chester Ralph "Chet"(b.1916)	1403	179 263
Lytle, Chester Ralph Jr.(b.1948)	2108	264 337
Lytle, Christian Ross(b.1969)	2859	337 403
Lytle, Dawn(b.1925)	1409	179
Lytle, Donna Lee(b.1945)	2107	264 337
Lytle, Earl Chester(b.1907)	820	96
Lytle, Elmer Edwin(b.1918)	1404	179 264
Lytle, Ethel Frances(b.1898)	817	96 179
Lytle, Grace Thelma(b.1901)	818	96
Lytle, Ida Kathryn(b.1905)	819	96 180
Lytle, James Lawrence(b.1944)	2106	264
Lytle, Janie(b.1955)	2112	264

Name	ID	Page
		337
Lytle, June Louise(b.1927)	1406	179 264
Lytle, Kay Louise(b.1938)	2105	264 336
Lytle, Lydia Zoe(b.1891)	814	96 179
Lytle, Martha Elizabeth(b.1922)	1405	179 264
Lytle, Martha Lee(b.1952)	2111	264
Lytle, Nan Slay(b.1950)	2110	264
Lytle, Peter James(b.1887)	812	96 178
Lytle, Ralph Waldo(b.1895)	815	96
Lytle, Rebekah(b.1819)	180S	52
Lytle, Ruth Ellen(b.1932)	1407	179 265
Lytle, Thelma Kathryn(b.1915)	1402	178 263
Lytle, Theodore Edwin(b.1864)	336S	95
Lytle, Una May(b.1889)	813	96
Lytle, Walter Edwin(b.1895)	816	96 179
Lyttle, Alex James(b.1996)	3726	429
Lyttle, Cheylon Hunter(b.2001)	3727	429
Lyttle, Danielle Aimee(b.1991)	3723	428
Lyttle, Gregory Scott Rond(b.1976)	3333	384 428
Lyttle, Michelle Lynn(b.1973)	3332	384
Lyttle, Michelle Renee(b.1993)	3725	428
Lyttle, Nicholas Darryl(b.1989)	3722	428
Lyttle, Nicole Marie(b.1971)	3331	384 428
Lyttle, Ronald Irving	2605S	384
Lyttle, Shane Issac(b.1993)	3724	428
Machesic, Mary H.(b.1893)	1016S	207
Machmer, Sarah(b.1935)	2051S	329
Macklin, Viola	1165S	222
Magno, Geraldine	2474S	373
Main, Ethel Evelyn(b.1912)	1146	132 220
Main, Melba Maurine(b.1910)	1145	132 219
Main, Melvin(b.1871)	572S	132
Malick, Arthur	329S	94
Malick, Solomon E.(b.1865)	545S	63
Malinoski, David J.(b.1964)	3640	416
Malinoski, Dawn F.(b.1968)	3641	416
Malinoski, John	3103S	416
Mangle, Arthur(b.1922)	2056S	330
Mangle, James(b.1954)	2777	330

Name	ID	Page
Mangle, James(b.1954)	2777	398
Mangle, Jared(b.1980)	3461	398
Mangle, Joshua(b.1975)	3460	398
Mangle, Judy(b.1945)	2776	330 397
Mangle, Michelle(b.1971)	3459	398
Manhart, Pardee	1624S	200
Mann, Gregory Howard(b.1982)	3718	428
Mann, Robert	3310S	428
Manning, Melissa(b.1980)	3333S	429
Margo, Chad Alexander(b.1976)	3418	393
Margo, George Daniel(b.1946)	2702S	393
Margo, Rachel Elizabeth(b.1979)	3420	393
Margo, Zachary Lee(b.1978)	3419	393
Marinelli, Gary R.	3036S	353
Marino, Julia Ann(b.1955)	2114S	338
Markle, Martin O.(b.1882)	1492S	188
Marr, Howard M.(b.1900)	1543S	279
Marr, Howard M. Jr.	2257	280
Marr, Judy	2258	280
Marr, Robert E.(b.1925)	2259	280
Martin, Rebecca	43S	9
Martin, Robin	2875S	403
Matsumoto Hoch, Karen S(b.1992)	3515	404
Matsumoto, Nanako	2879S	404
Mattern, Jeffrey M.(b.1967)	3117	360
Mattern, Linda M.(b.1962)	3115	360
Mattern, Nancy L.(b.1942)	2331	287 360
Mattern, Robert S.(b.1908)	1600S	287
Mattern, Robert Y.(b.1938)	2330	287 360
Mattern, Thomas D.(b.1963)	3116	360
Maurer, Alice A.(b.1898)	1032	119
Maurer, Beulah A.(b.1889)	1030	119
Maurer, Dale(b.1945)	2831S	401
Maurer, Daniel E.(b.1984)	3406	391
Maurer, Donna(b.1951)	2830S	401
Maurer, Edna I.(b.1894)	1031	119
Maurer, Eric E.(b.1959)	2669S	391
Maurer, Franklin P.(b.1852)	442S	119
Maurer, George	335S	41
Maurer, Lynn D.(b.1981)	3405	391
Maurer, Michael(b.1972)	3485	401
Maurer, Travis(b.1979)	3486	401
Mauser, Karl W.(b.1961)	3238S	371
Maust, Brenda K.	2836S	335
Mayberry, Franklin(b.1846)	297S	36
McCabe, Ada Elizabeth(b.1909)	1175S	223
McCahill, Erin Ann(b.1970)	2589S	309
McCarty, Agnes(b.1867)	509	58

Name	ID	Page
McCarty, Amanda Lynne(b.1990)	3708	426
McCarty, Amareta(b.1859)	504	57 126
McCarty, Annette Rachelle(b.1995)	3712	427
McCarty, Arrianna Rose(b.1996)	3715	427
McCarty, Benjamin Frankli(b.1864)	507	58
McCarty, Bessie E.(b.1890)	1102	127 216
McCarty, Bruce Ronald(b.1959)	2550	306
McCarty, Charles Ralph(b.1913)	1787	216 307
McCarty, Charles Raymon(b.1938)	2558	307 380
McCarty, Charles Raymon(b.1967)	3294	380 426
McCarty, Christian James(b.1988)	3709	427
McCarty, Christopher Lee(b.1968)	3303	381 426
McCarty, Correen Ann(b.1968)	3305	381 427
McCarty, Danielle Lea(b.1980)	3296	380
McCarty, Donald Ralph(b.1933)	1785	216 306
McCarty, Eileen Delores(b.1974)	3308	381
McCarty, Elizabeth Ann(b.1946)	2564	307
McCarty, Elva(b.1871)	512	58
McCarty, George(b.1869)	510	58
McCarty, George Raymon(b.1917)	1788	216
McCarty, George W.(b.1824)	191S	57
McCarty, Glen	2566	307
McCarty, Glen Shibel(b.1923)	1790	216 307
McCarty, Guy Edward(b.1891)	1103	127
McCarty, Hannah Catherine(b.1860)	505	57 126
McCarty, Harry F.(b.1921)	1779	215
McCarty, Harry Mike(b.1954)	2568	307
McCarty, James Donald(b.1944)	2561	307 381
McCarty, James Edward(b.1936)	1786	216 306
McCarty, Janice Eileen(b.1973)	3299	380
McCarty, Jeffrey Daniel(b.1970)	3304	381 427
McCarty, Joan Marie(b.1958)	2570	307
McCarty, John H.(b.1856)	502	57
McCarty, John L.(b.1918)	1778	215
McCarty, Joseph(b.1864)	508	58 127
McCarty, Joseph Raymond(b.1894)	1105	128 216

Name	ID	Page
McCarty, Joseph W.(b.1912)	1776	215
McCarty, Joshua David(b.1983)	3312	381
McCarty, Joshua Thomas(b.1994)	3711	427
McCarty, Katherine Ann(b.1965)	3293	380
McCarty, Kathleen Jean(b.1972)	3307	381
		427
McCarty, Keith Alan(b.1962)	2556	306
McCarty, Kelly Donovan(b.1991)	3710	427
McCarty, Kenneth Wayne(b.1965)	2554	306
McCarty, Kerry James(b.1961)	2555	306
McCarty, Larry Ike(b.1954)	2569	307
		381
McCarty, Laura Jean(b.1960)	2551	306
McCarty, Leroy(b.1886)	1100	127
		215
McCarty, Leslie Jane(b.1962)	2552	306
McCarty, Lyman Dallas(b.1871)	511	58
McCarty, Lynn Ellen(b.1957)	2549	306
McCarty, Margaret Francis(b.1918)	1789	216
		307
McCarty, Mary Katherine(b.1943)	2560	307
		380
McCarty, Mary Karen(b.1970)	3297	380
McCarty, Maureen Mae(b.1969)	3306	381
		427
McCarty, Melissa Ann(b.1978)	3295	380
McCarty, Merritt Kay(b.1964)	2557	307
McCarty, Ralph(b.1893)	1104	128
		216
McCarty, Ralph William(b.1963)	2553	306
McCarty, Raymond(b.1950)	2567	307
McCarty, Richard James(b.1956)	2548	306
McCarty, Robert Anthony(b.1941)	2559	307
		380
McCarty, Robert Anthony(b.1972)	3298	380
McCarty, Sarah(b.1913)	1777	215
McCarty, Sarah Elizabeth(b.1857)	503	57
McCarty, Sean Michael(b.1967)	3302	381
McCarty, Sharon Jane(b.1961)	3292	380
		426
McCarty, Shirley Jean(b.1948)	2565	307
McCarty, Thomas Allen(b.1945)	2562	307
		381
McCarty, Viola May(b.1888)	1101	127
McCarty, William H.(b.1861)	506	57
McCurdy,	1267S	156
McDonald, Daniel	1880	225
McDonald, David L.(b.1962)	3022	352
McDonald, Kenneth "Ken"	1187S	225
McDonald, Linda L.(b.1960)	3021	352
McDonald, William C.(b.1932)	2247S	352

Name	ID	Page
McDonall, Marjorie Helen	1786S	306
McEwen, Carl	1680S	204
McGhee, Janet(b.1874)	907S	191
McGill, Andrew J.(b.1988)	3758	433
McGill, Joseph A.	3740S	433
McGuire, Erin	2859S	403
McGuire, Rowan(b.1997)	3507	403
McKee, George	1490S	188
McKeever, Ruth M.(b.1928)	2317S	358
McKenzie, Mabel	1575S	283
McKinney, Elizabeth(b.1790)	80S	24
McKinney, Mary(b.1786)	69S	20
McKinney, Sarah(b.1817)	145S	37
McKinzie, Harry	167S	45
McKinzie, Sarah	385	45
McKosky, Betty	2374S	292
McLean, David	2223S	276
McMillan, Bret B.(b.1977)	3599	412
McMillan, Christine T.(b.1973)	3598	412
McMillan, William B.(b.1946)	2984S	411
McMoody, Lucinda(d.1845)	168	22
		45
McMurtrie, Abram Clark(b.1789)	122S	34
McMurtrie, Beatrice	2196S	345
McMurtrie, John	176S	50
McMurtrie, John	433	50
McMurtrie, Margaret E.(b.1852)	434	50
McMurtrie, Peter Kinney(b.1820)	279	34
		78
McMurtrie, Ruth A.(b.1846)	661	78
		149
Meck, Lloyd	1389S	175
Melick, Christopher	35S	8
Mendenhall, Gertrude Winif(b.1878)	730S	162
Mengle, Amy Jo(b.1961)	3088	357
		414
Mengle, Claude William Jr(b.1938)	2306S	357
Mengle, Shelley Dawn(b.1958)	3086	357
		413
Mengle, Stephanie Libby(b.1957)	3085	357
Mengle, Wendy Sue(b.1959)	3087	357
		414
Mensch, Barbara J.(b.1934)	2354	289
		362
Mensch, Bradley	3651	417
Mensch, Elaine E.(b.1947)	3140	362
		417
Mensch, Gail R.(b.1951)	3142	362
		417
Mensch, Gregory M.(b.1949)	3141	362
		417

Name	ID	Page
Mensch, Keith(b.1973)	3648	417
Mensch, Kenneth(b.1977)	3649	417
Mensch, Kirk(b.1971)	3647	417
Mensch, Lindsey	3650	417
Mensch, Marvin L.(b.1924)	2353	289 362
Mensch, Patricia A.(b.1964)	3143	362
Mensch, Ralph L.(b.1895)	1658S	289
Mensch, Willard	1628S	200
Mercer, Normagene(b.1925)	2537S	378
Meserve, Frank(b.1874)	573S	66
Metcalf, Della	455S	53
Metcalf, Norma	1525S	279
Mettler, Agnes Marian(b.1883)	758S	168
Mettler, Deloy	467S	124
Mettler, Ruth Killian(b.1889)	1234S	241
Metzer, Jean(b.1924)	1681S	293
Metzger, William F.(b.1909)	1685S	206
Meyerholz, Minnie(b.1871)	571S	66
Michael, Gary	3217S	368
Middleton, Juanita(b.1929)	1790S	307
Midock, Gail L.	3211S	419
Miller, Calvin Clark(b.1883)	1452S	270
Miller, Clara(b.1871)	894S	187
Miller, Clyde D.(b.1905)	1024S	209
Miller, Cordelia A.(b.1875)	945S	197
Miller, Delmar(b.1876)	1046	123
Miller, Dora E.(b.1884)	1196S	137
Miller, Edna Mae(b.1907)	2161	270 340
Miller, Ellamae J.(b.1921)	1332S	166
Miller, Fred(b.1872)	1045	123
Miller, Gary	3136S	362
Miller, Harry E.(b.1900)	1358	172
Miller, Harvey	1677S	293
Miller, Hattie (Harriet?) M(b.1891)	1470S	271
Miller, Heidi Joy(b.1966)	3040	353
Miller, J. Howard(b.1906)	1546S	280
Miller, Jane Ann(b.1944)	2264	280 353
Miller, John J.	1571S	195
Miller, Karen	2947S	410
Miller, Linda	3199	367
Miller, Lulu V.(b.1878)	887S	186
Miller, Margaret(b.1926)	2380	293
Miller, Maria	1039S	122
Miller, Marie G.(b.1933)	1720	209 299
Miller, Mary	1370S	260
Miller, Newell	448S	122
Miller, Roger Clark(b.1931)	2263	280

Name	ID	Page
		353
Miller, Roseann Lee(b.1959)	3037	353
Miller, Susanne Louise(b.1961)	3038	353 412
Miller, Theresa(b.1854)	299S	84
Miller, Tracy Diane(b.1965)	3039	353
Miller, Verna M.(b.1898)	1585S	285
Miller, Vicki L.(b.1977)	3528	405
Miller, Wanda(b.1945)	3198	367 418
Miller, William(b.1925)	2379	293 367
Miller, William H.(b.1878)	768S	171
Miller, William H. Jr.(b.1900)	1359	172
Miller, William P.	2890S	405
Mills, Julis Louise	1219S	139
Mineger, Harriet	1370S	260
Miner, Brooks	1873	224
Miner, Noel	1872	224
Miner, Winfred	1183S	224
Mingle, Clyde	3198S	418
Minier, Rebecca(b.1760)	24S	13
Minnick, Albert Leland Jr.	2624S	388
Minnick, Joyce	3360	388 431
Minnick, Richard	3361	388
Mitchell, Elizabeth	3522	404
Mitchell, Emma(b.1842)	287S	35
Mitchell, Lee Allen(b.1944)	1950	243
Mitchell, Lena	1759S	305
Mitchell, Leshar Albert	1265S	243
Mitchell, Robert Madison III	2882S	404
Mitchell, Robert Madison IV	3523	404
Mohlie, Doris(b.1912)	1174S	223
Mohr, Lisa	3283S	379
Moll, Donna(b.1954)	1974S	322
Momley, Beatrice	714S	160
Mondorff, Caroline E.(b.1980)	3544	406
Mondorff, Gregory W.(b.1982)	3545	407
Mondorff, Jeffrey W.(b.1949)	2904S	406
Moody, Estella "Stella" R.(b.1875)	884S	185
Moody, Nellie	1898S	227
Moon, Elizabeth Kay	2159S	269
Moon, James	3281S	425
Moon, James(b.1966)	3701	425
Moon, Kenneth(b.1968)	3702	426
Moon, Kevin(b.1970)	3703	426
Moore, Amy L.(b.1978)	3607	413
Moore, Delilah E.(b.1844)	316S	91
Moore, Elynor Shepherd(b.1913)	1179S	224
Moore, Harry(b.1923)	2219S	348

Name	ID	Page
Moore, Harry F.(b.1875)	534S	61
Moore, James(b.1960)	2980	349
Moore, Kelly J.(b.1984)	3608	413
Moore, Marlin L.	2274S	355
Moore, Patricia(b.1946)	2979	348
Moore, Pierce	1507S	190
Moore, Scott R.(b.1966)	3059	355
Moore, Terrie C.(b.1955)	3057	355
Moore, Thomas L.(b.1956)	3058	355
		413
Morgan, Doris	2228	276
Morgan, Gertrude	1529	192
Morgan, June	2230	277
Morgan, Lamar A.	1528	192
Morgan, Marilyn(b.1930)	2192S	344
Morgan, Marlin	2229	277
Morgan, Mary	51S	18
Morgan, Ralph	1509S	276
Morgan, Richard	915S	192
Morgan, Samuel	2231	277
Morgan, Stella	1530	192
Morgan, U. Grant(b.1869)	645S	71
Morrison, Christi L.(b.1974)	3590	411
Morrison, Erin Diane(b.1961)	2558S	380
Morrison, Frank(b.1946)	2975S	411
Morrison, Julie A.(b.1976)	3591	411
Motter, Stephen	2851S	336
Mowery, Irvin	1630S	200
Mowery, Janice L.(b.1932)	2390	294
		369
Mowery, Marshall	1684S	294
Moyer, Frederick D.(b.1936)	1734S	301
Moyer, John	2892S	341
Moyer, John F.(b.1961)	2501	301
Moyer, Lois A.(b.1960)	2500	301
Moylan, Michael(b.1973)	3341	384
Moylan, Patrick(b.1974)	3342	384
Moylan, Stephen	2612S	384
Mull, Don	2456S	373
Mull, Erica(b.1981)	3255	373
Mull, Stade(b.1979)	3254	373
Mullen, Martha E.(b.1843)	403S	47
Murphy, Margaret Ann	2845S	401
Murphy, Marian	1801S	308
Murray, Linda(b.1947)	2742S	395
Musser, Marlin(b.1935)	2107S	337
Mutcheler, Laura A.(b.1860)	332S	94
Myers, Donald	3742	431
Myers, H. K. Dr.(b.1841)	227S	28
Myers, Jack R.	2623S	387
Myers, Monalee	3356	387

Name	ID	Page
Myers, Randall	3357	387
		431
Myers, Rebecca	3358	387
		431
Myers, Sharrie	3359	388
Nazarchyk, Thomas M.	2889S	340
Negro, Frank Jr.	2637S	390
Negro, Jennifer D.(b.1980)	3392	390
Negro, Michael C.(b.1978)	3391	390
Neidig, George A.(b.1870)	548S	63
Neidig, Irvin F.(b.1897)	1320S	163
Nelson, Blaine Michael(b.1963)	2586	309
Nelson, Chester(d.1982)	1450S	268
Nelson, Claudia(b.1947)	2157	269
		340
Nelson, Gayle Juanita(b.1939)	1817	220
Nelson, John August(b.1915)	1146S	220
Nelson, Kristen	2587	309
Nelson, Mary(b.1936)	2155	268
Nelson, Patricia Sue(b.1950)	1818	220
		309
Nelson, Peter	2158	269
Nelson, Robert William "B"(b.1936)	1816	220
		309
Nelson, Susan(b.1939)	2156	269
		339
Newberry, Margaret P.(b.1880)	986S	204
Newman, Charles(b.1957)	2782S	398
Newman, Morgan(b.1984)	3465	398
Nosbisch, William	3150S	363
Novicenskie, Loretta	2074S	260
Oberdorf, Anna Catharine(b.1865)	557S	64
Oberdorf, Cheryl	2130	266
Oberdorf, Donald	1411S	266
Oberdorf, Elmer E.(b.1861)	532S	61
Obert, Lee A.	2632S	389
Olen, Rebecca S. (Heasley)(b.1943)	1787S	307
Opsitnick, Beverly J.	2329S	359
Orendorf, John	211S	27
Oswald, Marion L.(b.1942)	2970S	410
Otto, Edward Joseph(b.1877)	1034S	210
Otto, John William(b.1903)	1747	212
Palmiero, Ralph	1646S	201
Pardoe, Gertrude E.(b.1901)	1358S	172
Parry, Jennie(b.1906)	1545S	193
Parsons, Carrie Charlene(b.1977)	3411	392
Parsons, Erin Elizabeth(b.1980)	3412	392
Parsons, Richard Dale	2699S	392
Pavaloski, Mary	1239S	151
Peifer, Brian(b.1962)	3145	363
Peifer, David(b.1959)	3144	363

Name	ID	Page
Peifer, David R.(b.1931)	2354S	363
Peifer, Elizabeth	502S	57
Peifer, Elizabeth(b.1970)	3146	363
Peifer, Kathleen(b.1975)	3147	363
Peifer, Sarah E.(b.1864)	628S	137
Pelzel, Donald E.	2326S	359
Pelzel, Kelly C.(b.1965)	3109	359
Pelzel, Timothy J.(b.1967)	3110	359
Penman, Charles L.(b.1894)	1918S	316
Penman, Christine A.(b.1978)	3730	430
Penman, Debra J.(b.1964)	3740	430
		433
Penman, Elizabeth A.(b.1962)	3739	430
Penman, Janice M.(b.1935)	3349	387
		430
Penman, Janine M.(b.1975)	3729	430
Penman, John C.(b.1950)	3348	387
		430
Penman, Norman C.(b.1914)	2617	316
		387
Penman, Norman K.	3350	387
		430
Penman, Robert B.(b.1915)	2616	316
		387
Penman, Robert B.(b.1896)	1919S	316
Penman, Robert B.	3351	387
		430
Pensyl, Doris	2151	268
Pensyl, Earl W.(b.1898)	1440S	267
Pensyl, Faye	2152	268
Pensyl, Gordon	2148	268
Pensyl, Jack(b.1931)	2150	268
Pensyl, Kathryn(b.1920)	2147	268
Pensyl, Melvin E.(b.1918)	2146	268
Pensyl, Rodger	2149	268
Perazzelli, Ian J.	3347	385
Perazzelli, John	2614S	385
Perazzelli, Ryad T.	3346	385
Persun, Donald	3207S	368
Peterman, Catherine R. "Kat(b.1839)	212S	64
Peters, J.	1422S	181
Peterson, Aileen Delores(b.1938)	1839	222
Peterson, Don	1160S	221
Peterson, Kathleen Ann(b.1941)	1840	222
Pettit, Kay L.(b.1952)	2958	346
Pettit, Thomas W.(b.1949)	2957	346
Pettit, William A.(b.1925)	2200S	346
Pfister, Barbara	2351S	289
Phillips, Katie M.(b.1893)	649S	71
Phillips, Richard	2858S	337
Pickering, Lydia Pearl(b.1887)	720S	161

Name	ID	Page
Picton, Angela(b.1970)	2839	335
Picton, Robert(b.1944)	2082S	335
Picton, Tammy L.(b.1968)	2838	335
Pieper, Arnold C.	1142S	132
Pike, Almira(b.1845)	187S	56
Pirrello, Elizabeth	1525S	279
Pitt, Sarah C.(b.1850)	223S	68
Platte, Nora E.(b.1896)	1103S	127
Plock, Patricia	2203S	347
Polash, Eleanor M.(b.1919)	1602S	287
Polk, Karen	2878S	403
Polland, Mildred	2775S	397
Poore, Ralph H.(b.1893)	1749S	213
Pope, Anetta	1739S	302
Pope, Anna(b.1908)	1326S	250
Pope, Brian J.(b.1970)	3643	416
Pope, Marcia L.(b.1966)	3642	416
		432
Pope, Melvin	3107S	416
Porter, Joseph	222S	28
Porter, Pierre	1753S	213
Powell, Robert	2854S	336
Price, Christopher Robert(b.1953)	2118S	338
Price, Dylan Michael(b.1990)	2868	338
Price, Edyth J.	904S	190
Protts, Christen(b.1982)	3704	426
Protts, John	3282S	426
Prouty Jr, Morton D.	1220S	139
Pryga, Nancy E.	2207S	274
Pugh, Arthur Henry	1192S	225
Pugh, Dennis Arthur(b.1940)	1882	225
Pugh, Donna J.	3351S	430
Pugh, Julie Carolyn	1883	225
Pugh, Karen	1884	225
Putnam, Francis M.(b.1908)	1775	215
Putnam, James U.(b.1881)	1093S	215
Quinn, Barbara	2334S	360
Raker, Anna E.(b.1915)	1028S	209
Ramos, Dolly	1876S	225
Ramp, William F.(b.1881)	1030S	119
Ramsey, Travis William	3395	390
Ramsey, Trevor John	3394	390
Ramsey, Tyler Mason	3393	390
Ramsey, William Irvin	2649S	390
Randall, Henrietta(d.1887)	210S	63
Rarig, Carol A.(b.1939)	2619S	316
Raub, Sally	2918S	343
Rawlins, Doris	2224	276
Rawlins, Sidney	1500S	276
Ray, Minnie(b.1886)	1100S	215
Reader, Della M.(b.1885)	774S	92

Name	ID	Page
Reader, Henry M.(b.1861)	746S	162
Reader, Howard E.(b.1905)	1317	162
Reader, Jaime Lynn(b.1981)	3433	395
Reader, James Emory(b.1953)	2714S	394
Reader, Matthew Lee(b.1976)	3432	395
Reardon, Frances G.(b.1905)	1350S	256
Reber, Paul C.(b.1959)	3155	364
Reber, Richard(b.1931)	2359S	364
Redline, Opal(b.1915)	1488S	274
Reed, Benjamin(b.1921)	1311S	246
Reed, Benjamin D. II(b.1950)	1974	246
		322
Reed, C. Louise(b.1922)	2316	285
		358
Reed, Catherine J.(b.1923)	1758	214
Reed, Daniel A.(b.1890)	1038S	214
Reed, Evelyn V.(b.1931)	1732S	301
Reed, Francis Daniel(b.1901)	1588S	285
Reed, Frederick W.(b.1958)	1976	247
Reed, Gwen(b.1975)	2693	322
Reed, Harriet E.(b.1843)	195S	59
Reed, Harriet S.(b.1836)	150S	39
Reed, John F.	3104	359
Reed, John N.(b.1924)	2317	285
		358
Reed, Julia	655S	139
Reed, Kelly A.	3105	359
Reed, Kevin(b.1985)	2696	322
Reed, Pamela(b.1984)	2695	322
Reed, Rebecca L.(b.1961)	1977	247
		322
Reed, Sallie Mabel(b.1895)	1130S	219
Reed, Samuel E.(b.1947)	1973	246
Reed, Scott(b.1952)	1975	246
		322
Reed, Shawn(b.1977)	2694	322
Reeder, Abraham(b.1829)	213S	65
Reeder, Charles B.(b.1862)	565	65
Reeder, Clara A.(b.1860)	564	65
Reeder, Edna C.(b.1883)	570	65
Reeder, Elmer Wesley(b.1876)	569	65
Reeder, John F.(b.1867)	567	65
Reeder, John F.	1139	132
Reeder, Keziah(b.1813)	85S	27
Reeder, Leonard	1138	132
Reeder, Mary(b.1820)	147S	39
Reeder, Oliver Brady(b.1870)	568	65
Reeder, Oliver Brady	1140	132
Reeder, Ora(b.1892)	1472S	272
Reeder, William L.(b.1865)	566	65
		132

Name	ID	Page
Reedy, Lester(d.1987)	1449S	184
Reese, Brad T.(b.1970)	2908	342
Reese, George	2290S	355
Reese, Guy G.(b.1927)	2175S	342
Reese, Resa Ann(b.1800)	123S	34
Reeves, Doris Kathryn(b.1927)	1194S	226
Reich, Ann(b.1845)	341S	98
Reichley, Betty	2031S	256
Reichner, Susan	2335S	360
Reichold, Ada L.(b.1892)	802S	175
Reid, Doris Louise(b.1931)	2069S	260
Reinhart, Bonnie Kay(b.1970)	2858	337
Reinhart, Dale Harold	2107S	337
Reitz, Bonnie(b.1954)	2790	331
Reitz, Charles William(b.1918)	2060S	331
Reitz, Cindy(b.1956)	2791	332
Reitz, Dale Lamar(b.1946)	2001S	324
Reitz, Daniel James(b.1955)	2003	252
		324
Reitz, Debbie(b.1958)	2792	332
		399
Reitz, Dorothy	1250	153
		1418
		0
Reitz, Edward George(b.1957)	2004	252
Reitz, Elmer Eugene(d.1922)	1339	168
Reitz, Emma Carolina(b.1877)	551S	130
Reitz, George Amon	823	97
Reitz, George Elmer(b.1883)	757S	167
Reitz, Ginger Lee(b.1962)	2006	252
Reitz, Haley Marie(b.2005)	3431	394
Reitz, Harriet	1337	167
Reitz, Helen(b.1950)	2789	331
		399
Reitz, Howard	1338	168
Reitz, James Daniel(b.1919)	1340	168
		252
Reitz, Jeffrey David(b.1964)	2007	253
Reitz, Jennifer Jo(b.1972)	2711	324
		394
Reitz, John B.(b.1916)	1251	153
		242
		1419
		0
Reitz, Jonathan Dale(b.1974)	2712	324
		394
Reitz, Judith Irene(b.1942)	2000	252
Reitz, Katie(b.1856)	436S	117
Reitz, Lizzie Jane(b.1869)	821	97
Reitz, Loretta(b.1963)	2794	332
		400
Reitz, Margaret Mary "Peg"(b.1966)	2009	253
Reitz, Martha	1336	167

Name	ID	Page
Reitz, Martha	1336	251
Reitz, Maude	1249	153
	1417	0
Reitz, Michael Todd(b.1965)	2008	253
Reitz, Moses(b.1830)	339S	96
Reitz, Perry	821S	97
Reitz, Robert Charles(b.1949)	2002	252
Reitz, Sheila J.	1937	242
		318
Reitz, Stella	440S	51
Reitz, Tammy Lynn(b.1957)	2005	252
Reitz, Tiffany	2713	324
Reitz, Victoria Joyce "Vick"(b.1948)	2001	252
		324
Reitz, Warren Grant "Barn"(b.1921)	1341	168
Reitz, William(b.1961)	2793	332
Reitz, William	1252	153
	1420	0
Reitz, William Edward(b.1873)	675S	153
	822	97
		180
Remensnyder, Florence	1226S	238
Rene, Denise(b.1970)	2589S	309
Renn, Bertha M.(b.1890)	1749	213
Renn, Blaine	2909S	407
Renn, Chad M.(b.1978)	3549	407
Renn, Daniel D.(b.1900)	1755	213
Renn, Deliah	319S	38
Renn, Eugene(b.1904)	1757	213
Renn, F. Fay	1426	181
Renn, Harold W.	1427	181
Renn, Infant(b.1895)	1752	213
Renn, Ira T. Jr.(b.1880)	863S	181
Renn, Leroy R.(b.1892)	1750	213
Renn, Margaret B.(b.1899)	1753	213
Renn, Ryan	3550	407
Renn, Virgie(b.1902)	1756	213
Renn, Walter	1754	213
Renn, William(b.1894)	1751	213
Renn, William L.(b.1862)	1037S	213
Rettinger, Elsie	1127	130
Rettinger, James	1128	130
Rettinger, Wilson	544S	130
Reuter, Marsha	2613S	384
Reynolds, Elaine	2379S	367
Reynolds, Fred James(b.1924)	2032S	256
Rheinhardt, Dorothy	1123S	130
Rhoades, Sarah J.(b.1842)	169	22
Rhoads, Ida M.(b.1886)	951S	198
Rhoads, Jacob H.	75S	22
Rhodes, Chester G.(b.1931)	2163S	340

Name	ID	Page
Rhodes, Ida	1631S	200
Rhodes, Jane L.(b.1957)	2890	340
		405
Rhodes, Kay A.(b.1955)	2889	340
Rhodes, Russell DeArmond	2570S	308
Rhown, Merlin	1478S	187
Richard, Brian(b.1979)	3601	412
Richard, Carol(b.1942)	2223	276
Richard, Charles A.(b.1901)	1498S	276
Richard, Donald R.(b.1933)	2222	276
		349
Richard, Donald R. Jr.(b.1953)	2988	349
		412
Richard, Dorothy E.(b.1925)	2221	276
		349
Richard, Gregory C.(b.1955)	2989	349
Richard, Kristi(b.1975)	3600	412
Richard, Mark A.(b.1967)	2992	349
Richard, Matthew A.(b.1962)	2991	349
Richard, Robert J.(b.1958)	2990	349
Richards, Eleanor	1911S	316
Richie, Boyd E.(b.1904)	1319	163
Richie, Clara S.(b.1878)	920S	192
Richie, Francis E.(b.1876)	748S	163
Richie, Laura J.(b.1906)	1320	163
Richie, Ruth May(b.1900)	1318	163
		247
Richie, Tensia V.(b.1911)	1321	163
Rickel, Bradley(b.1981)	3257	373
Rickel, Michael	2458S	373
Rickel, Michael Jr.(b.1979)	3256	373
Riddell, David(b.1964)	3660	418
Riddell, Eugene	3198S	418
Riddell, Eugene Jr.(b.1959)	3658	418
Riddell, Pamela(b.1960)	3659	418
Rider, Allen N.	2622	317
		387
Rider, Althea	2623	317
		387
Rider, Amy	3370	388
Rider, Audrey	2624	317
		388
Rider, Bethania	2625	317
		388
Rider, Chester	2626	317
Rider, Chester P.(b.1893)	1922	239
		317
Rider, David	3366	388
Rider, Deborah	3371	388
Rider, Donald	2627	317
		388

Name	ID	Page
Rider, Donna M.	2629	317
		389
Rider, Elaine	3354	387
		431
Rider, George A.(b.1871)	1230S	238
Rider, George Scott	3367	388
Rider, Harriet	895S	187
Rider, Linda	3368	388
Rider, Margaret	3372	388
Rider, Margjorie(b.1919)	2628	317
		388
Rider, Mark	3355	387
Rider, Mary	3373	388
Rider, Newton A.(b.1897)	1921	239
		316
Rider, Pamela	3369	388
Rider, Walter S.(b.1907)	1923	239
Riegel, Alfred(b.1873)	978S	202
Riegel, Claire E.(b.1957)	3196S	418
Riegel, Cloma R.(b.1901)	1658	202
		289
Riegel, Eileen	1563S	282
Riegel, James Marlin	3085S	357
Rine, Catherine	1217S	228
Rishel, Janet(b.1940)	2171S	341
Ritter, Gilbert M.(b.1908)	1552S	193
Ritzel, Eva(b.1905)	1022S	208
Rivkin, Richard(b.1941)	2201S	347
Rivkin, William D.(b.1968)	2959	347
Roadarmel, Christi L.	3078S	413
Robel, James H.(b.1966)	3042	353
Robel, Megan M.(b.1984)	3606	413
Robel, Robert(b.1944)	2264S	353
Robel, Robert J.(b.1963)	3041	353
		412
Roberts, Spencer C. Dr.	2191	273
Roberts, Wilbur(b.1888)	1477S	273
Robertson, Debbie(b.1965)	2968	347
Robertson, Mark(b.1968)	2969	347
Robertson, Richard	2206S	347
Roe, Marilyn June(b.1919)	1177S	223
Rogers, David Hugh(b.1938)	1875	225
Rogers, Donelly Paul(b.1941)	1876	225
Rogers, Hugh Ralph(b.1913)	1185S	225
Rogers, Nicolas Bradford(b.1950)	1877	225
Rohrbach, John	988S	111
Romtolksi, Linda	3380S	431
Ronald, Judith Hasbrock	1785S	306
Rood, Edith(b.1903)	1166	134
		222
Rood, John	585S	134

Name	ID	Page
Rosen, Donna L.	2634	317
Rosen, Robert	1927S	317
Ross, Barbara A.(b.1950)	2092	262
Ross, Carl E.(b.1920)	1384S	262
Ross, Lottie Irene(b.1905)	1524S	278
Ross, Susan E.(b.1954)	2093	262
Rosteck, Christel(b.1938)	2330S	360
Rote, Bertha M.(b.1883)	875S	183
Roth, Mabel(b.1879)	1112S	217
Roth, Ruth Anne(b.1906)	1107S	217
Rothermel, John H. E.(b.1904)	2396S	370
Rothermel, Mary Cecelia(b.1891)	1246S	241
Rothermel, Robert	2373	292
Rothermel, Stoddard(b.1911)	1671S	292
Roughton, Charles	2234S	350
Roughton, Charles	2999	350
Roughton, Cheryl A.	2997	350
Roughton, Nance M.	2998	350
Roughton, Wilma I.	2996	350
Rubendall, Elsie M.(b.1926)	1383S	261
Ruhlman, Danyelle Leigh	2659S	320
Ruloffsen, Laurens	3S	2
Rumberger, Mary(b.1921)	1382S	261
Rung, Albert	2041S	328
Rung, Cora J.(b.1975)	3439	396
Rung, John S.(b.1962)	2745	328
Rung, Luella C.(b.1947)	2743	328
Rung, Robert(b.1944)	2742	328
		395
Rung, Robert W.(b.1981)	3442	396
Rung, Trisha M.(b.1979)	3441	396
Rung, Walter M.(b.1977)	3440	396
Rung, William A.(b.1955)	2744	328
Rushen, Diane	2243S	351
Russell, Kathryn	1439S	182
Sagora, Alice	1655S	289
Saleeby, Shirley(b.1918)	1186S	225
Salter, Thelma	1446S	183
Sanborn, Lillian(b.1924)	2311S	357
Sanburn, E. G.	926S	106
Sanders, Carl	1621S	200
Sanders, Edna M.(b.1890)	1492	188
Sanders, John F.(b.1859)	897S	188
Sanders, Joseph A.(b.1892)	1493	188
Sanford, Alice Marie(b.1932)	1848	222
Sanford, Henry(b.1862)	585S	134
Sanford, Henry Max(b.1923)	1847	222
Sanford, Thomas H.(b.1896)	1165	134
		222
Sanford, Vera Jean(b.1921)	1846	222
Sanford, Walter E.(b.1894)	1164	134

Name	ID	Page
Sanford, Walter E.(b.1894)	1164	222
Sanford, Wesley F.(b.1919)	1845	222
Sanford, William Ray(b.1934)	1849	222
Sarvis, Charles(b.1838)	208S	62
Sarvis, Helen(b.1902)	1377S	261
Sarvis, Mary A.(b.1866)	545	63
Sassaman, Shirley	2368S	365
Savidge, Effa(b.1888)	680S	154
Saxton, Ruth(b.1938)	2077S	334
Schaab, Mary	2304S	284
Schaeffer, Fern	1317S	162
Schaffner, Dean	2462S	299
Scheig, Bonnie(b.1940)	1733S	301
Scherer, Pauline Johanna(b.1888)	616S	136
Schlagel, Alethea(b.1943)	2034	257
		327
Schlagel, Vivian E.(b.1940)	2033	257
		326
Schlagel, Walter A.(b.1908)	1351S	257
Schlee, Lee W.(b.1913)	2313S	285
Schlegel, Bradford	2395	294
Schlegel, Charles Walter(b.1885)	1473S	272
Schlegel, Dianne	2393	294
Schlegel, Evelyn(b.1920)	1929S	318
	2183	272
		344
Schlegel, Florence E.(b.1892)	950S	198
Schlegel, Floyd G.(b.1911)	2182	272
Schlegel, John W.	1689S	294
Schlegel, Sandra	2394	294
Schlegel, Verna L.(b.1899)	1617S	288
Schmick, Loretta	1087S	126
Schnee, Charlotte Jean(b.1965)	2123S	265
Schoeckmann, Elizabeth Susan(b.1670)	1S	2
Schoenberger,	3091S	414
Schoenberger, Guy(b.1974)	3622	414
Schoenberger, Kristine(b.1970)	3621	414
Schomp, Rebecca	66S	10
Schramm, Mark S.	2826S	400
Schramm, Matthew(b.1974)	3477	400
Schreffler, Doris V.(b.1925)	2282	282
Schreffler, Hazel E.(b.1936)	1706S	296
Schreffler, Henry E.(b.1902)	1556S	281
Schuck, Arthur	2005S	252
Schuppmann, Catherina(b.1696)	3	2
Schuppmann, Christina(b.1716)	8	2
Schuppmann, Freiderich(b.1702)	5	2
Schuppmann, Harmon(b.1708)	7	2
Schuppmann, Herman(b.1670)	1	1
Schuppmann, John(b.1704)	6	2
Schuppmann, Nicolaus Wilhel(b.1698)	4	2

Name	ID	Page
Scott, Barbara J.(b.1947)	1947S	243
Scott, William E.(b.1865)	521S	60
Seaman, Daniel	3368S	388
Seaman, Sara	2541S	379
Sears, Barbara A.(b.1835)	184S	55
Seid, Austin O.(b.1914)	1601S	287
Seid, Donald(b.1937)	2332	287
Seid, James A.(b.1944)	2333	287
		360
Seid, Michael	3120	360
Seigfried, Ettie	362S	99
Seiler, Daniel	694S	83
Seiler, Jacob(b.1871)	693S	82
Seiler, Mary A.(b.1848)	342S	42
Seiler, William M.	1009S	115
Seleski, Ann Elizabeth(b.1915)	1349S	256
Sell, Virginia Lee(b.1946)	2562S	381
Selvius, Judy	1875S	225
Semmons, Richard J.(b.1891)	1031S	119
Sevison, Edward W.(b.1903)	1674S	292
Sevison, Infant(b.1922)	2377	292
Shade, Cynthia L.(b.1943)	3102	358
		416
Shade, Frances A.(b.1946)	3103	358
		416
Shade, Richard A.(b.1923)	2316S	358
Shaffer, Crissie	3133	361
Shaffer, Dorothy S.(b.1910)	1026S	209
Shaffer, Jeffrey J.(b.1983)	3404	391
Shaffer, Lewis	1652S	202
Shaffer, Rachel E.(b.1979)	3403	391
Shaffer, Richard J.(b.1958)	2668S	391
Shaffer, Roland O.	2343S	361
Sharp, Elizabeth	36S	17
Sharpe, Clayton	1466S	186
Sharpenstein, Margaret(b.1729)	10S	8
Sharps, Catharine	39S	8
Sheep, Andrew	45S	9
Sheesly, Cindy F.(b.1964)	3677	420
Sheesly, Kevin L.(b.1966)	3678	420
Sheesly, Paul Albert(b.1939)	3231S	420
Sheets, Ruth	2622S	387
Shensel, Eva M.(b.1904)	1512S	190
Shepherd, Nona M.	1800S	218
Sherman, Maxine	3382S	432
Shervanick, Helen	2636S	390
Shick, Sandra	3205S	418
Shimel, Bette	1469S	271
Shimmel, Robert	1447S	183
Shingara, Margaret(b.1944)	2065S	332
Shipe, Bonnie(b.1943)	2970S	410

Name	ID	Page
Shipe, Clyde A.(b.1896)	1018S	208
Shipe, Daniel Brosius(b.1955)	2160	269
Shipe, George E.(b.1924)	1708	208
		296
Shipe, George E. Jr.(b.1962)	2421	296
Shipe, Robert Amos(b.1919)	1451S	269
Shipe, Timothy Robert(b.1949)	2159	269
Shipley, Cindy	2814	333
Shipley, Fred	2072S	333
Shipley, Randy	2813	333
Shipman,(b.1764)	23	7
Shipman (Schuppmann), Harm(b.1717)	9	2
		3
Shipman, Abigail(b.1817)	146	20
		38
Shipman, Abigail Elizabeth(b.1820)	181	24
		53
Shipman, Abraham(b.1773)	28	7
		15
Shipman, Abraham(b.1789)	72	11
Shipman, Abraham(b.1810)	142	20
		35
Shipman, Abraham	82	13
Shipman, Adaline(b.1845)	197	26
		60
	528S	128
Shipman, Agnes(b.1891)	619	69
Shipman, Airsman Alby(b.1872)	492	56
Shipman, Alberta(b.1871)	484	55
Shipman, Alem Britten(b.1844)	217	28
		67
Shipman, Alma Blanche(b.1874)	589	67
		792
		0
Shipman, Alpheus Hiram(b.1846)	226	28
		69
Shipman, Amy	249	30
		72
Shipman, Amy L.(b.1967)	2647	319
Shipman, Andrew J.(b.1843)	239	29
Shipman, Ann(b.1847)	296	36
		82
	341S	98
Shipman, Anna(b.1877)	562	65
Shipman, Anna Catherine(b.1881)	579	66
		133
Shipman, Anna Maria(b.1750)	45	9
Shipman, Anne (Anna?)	13	3
Shipman, Annie E.(b.1836)	213	28
		65
Shipman, Annie Estella(b.1868)	336	41
		95

Name	ID	Page
Shipman, Anthony S.(b.1857)	446	53
		122
Shipman, Arthur G.(b.1884)	580	66
Shipman, Augusta(b.1874)	667	79
		151
	977S	202
Shipman, Barbara A.(b.1851)	234	29
Shipman, Barbara E.(b.1935)	1867	224
		309
Shipman, Barbara Valena(b.1941)	1865	223
Shipman, Barry	1939	243
Shipman, Bert Lee(b.1880)	606	68
		135
Shipman, Bertha(b.1893)	620	69
Shipman, Bertha M.(b.1877)	803	94
Shipman, Bertha Mae(b.1895)	1195	137
		226
Shipman, Brooke Gwendol(b.1989)	2600	310
Shipman, Bruce A.	1259	155
Shipman, Calvin(b.1857)	315	38
Shipman, Calvin J. Reed(b.1863)	520	59
Shipman, Camilla(b.1926)	1187	136
		225
Shipman, Carl(b.1919)	1190	136
Shipman, Carol Dean(b.1942)	1874	224
		310
Shipman, Carrie(b.1872)	561	65
Shipman, Carrie(b.1880)	594	67
Shipman, Carrie Abigail(b.1884)	500	57
		772
		0
Shipman, Carrie Louise(b.1881)	573	66
Shipman, Catharine(b.1784)	77	12
Shipman, Catharine(b.1828)	189	25
Shipman, Catherine(b.1770)	26	7
Shipman, Catherine(b.1753)	34	8
Shipman, Catherine A.(b.1922)	1392	175
Shipman, Catherine Elizabet(b.1820)	182	24
		53
Shipman, Charity(b.1824)	198	26
		61
Shipman, Charles(b.1817)	100	16
Shipman, Charles(b.1848)	251	31
		72
Shipman, Charles(b.1877)	493	56
Shipman, Charles(b.1819)	262	33
Shipman, Charles C.(b.1877)	513	58
Shipman, Charles C.(b.1872)	666	79
Shipman, Charles Edward(b.1863)	557	64
Shipman, Charles F.(b.1871)	571	65
Shipman, Charles L.(b.1865)	584	67
		787
		0

Name	ID	Page	Name	ID	Page
Shipman, Charles Osborn(b.1873)	627	70	Shipman, Edith Faye(b.1922)	1085	126
		137	Shipman, Edith P.(b.1886)	1066	124
Shipman, Charles Reed(b.1893)	1218	139	Shipman, Edna Keziah(b.1873)	576	66
		228	Shipman, Edna Maude(b.1909)	1748	212
Shipman, Charles Walter(b.1928)	1088	126			303
Shipman, Charlie Bird(b.1874)	518	59	Shipman, Edward(b.1914)	1188	136
Shipman, Charlotte Isabell(b.1924)	1346	169	Shipman, Edward L.(b.1884)	516	58
		255	Shipman, Edward L.(b.1858)	236	29
	1399	0	Shipman, Edwin(b.1867)	625	69
Shipman, Charlotte Louise	1910	228	Shipman, Edwin Harrison(b.1867)	664	78
Shipman, Christian(b.1760)	22	6	Shipman, Eleanor Agnes(b.1911)	1183	136
Shipman, Christine D.(b.1972)	2648	319			224
Shipman, Clara E.(b.1862)	519	59	Shipman, Elizabeth(b.1787)	78	12
Shipman, Clara E.(b.1891)	805	95			22
		175	Shipman, Elizabeth(b.1777)	30	7
Shipman, Clara Glendora(b.1882)	712	85	Shipman, Elizabeth(b.1805)	84	13
Shipman, Clarence Edward(b.1882)	592	67			26
	795	0	Shipman, Elizabeth(b.1802)	97	15
Shipman, Clarence L.(b.1883)	515	58	Shipman, Elizabeth(b.1826)	188	25
Shipman, Clarinda(b.1842)	224	28			56
Shipman, Clela Loraine(b.1917)	1192	136	Shipman, Elizabeth	246	30
		225	Shipman, Elizabeth(b.1860)	331	40
Shipman, Clyde Clifford(b.1881)	601	68	Shipman, Elizabeth	91	15
Shipman, Cora(b.1869)	534	61	Shipman, Elizabeth(b.1869)	626	69
Shipman, Cullen Frazer(b.1874)	680	81	Shipman, Elizabeth(b.1730)	12	3
		154			9
Shipman, Dale(b.1904)	1071	124	Shipman, Elizabeth	103	17
Shipman, Daniel W.(b.1864)	624	69	Shipman, Elizabeth(b.1771)	42	8
Shipman, Daniel Webster(b.1863)	663	78			18
		150	Shipman, Elizabeth "Lizzie"(b.1793)	74	11
Shipman, David(b.1776)	29	7			21
Shipman, David(b.1809)	86	13	Shipman, Elizabeth A.(b.1866)	326	39
		28			93
Shipman, David(b.1784)	109	17	Shipman, Ella(b.1866)	483	55
		33			125
Shipman, David Richard(c.1951)	1951	244	Shipman, Ellery Humphrey(b.1902)	1107	128
Shipman, Dean Howard(b.1960)	1887	226			216
Shipman, Delilah(b.1830)	158S	43	Shipman, Ellis J.(b.1852)	229	29
	183	24	Shipman, Elly(b.1862)	531	61
		54	Shipman, Elmer Osmun(b.1879)	578	66
Shipman, Delilah(b.1856)	475	55	Shipman, Elmira Lorissa(b.1853)	328	40
Shipman, Don Leroy(b.1939)	1856	223			93
Shipman, Don Wesley(b.1941)	1862	223	Shipman, Elsie Davidson(b.1913)	1220	139
Shipman, Donald Benito	686	81	Shipman, Emaline(b.1841)	238	29
Shipman, Dorothy Arlene(b.1930)	1089	126	Shipman, Emily R.(b.1856)	221	28
Shipman, Earl Cranston(b.1890)	596	67	Shipman, Emma Alice(b.1871)	575	66
Shipman, Eda(b.1867)	533	61			133
Shipman, Edgar(b.1872)	597	68	Shipman, Emma Delilah(b.1912)	1080	125
		134			214
Shipman, Edie(b.1776)	106	17	Shipman, Emma Etta(b.1871)	491	56
Shipman, Edith(b.1865)	532	61	Shipman, Emma J.(b.1845)	313	38

Name	ID	Page
Shipman, Emma J.(b.1845)	313	91
Shipman, Erastus(b.1854)	445	53
Shipman, F. Lee Esq.(b.1938)	1302	161
		245
Shipman, F. William	1303	161
Shipman, Fannie E.(b.1862)	582	67
	785	0
Shipman, Florence	657	72
		139
Shipman, Francis H.(b.1908)	1179	136
		223
Shipman, Frank(b.1900)	621	69
Shipman, Frank Smith(b.1915)	1191	136
Shipman, Franklin Clyde(b.1889)	501	57
		125
	773	0
Shipman, Fred Raymond(b.1878)	605	68
		135
Shipman, Frederick William(b.1904)	714	86
		160
Shipman, Fredrick E.(b.1864)	244	30
Shipman, Galen Harris(b.1876)	1033	120
Shipman, Gary(b.1950)	1878	225
Shipman, George	248	30
Shipman, George Maynard(b.1880)	494	56
Shipman, George Wilson(b.1894)	806	95
		176
	1323S	248
Shipman, Gerald	797	93
Shipman, Gertrude(b.1735)	14	3
Shipman, Gideon(b.1822)	264	33
Shipman, Gladys Ina(b.1891)	603	68
		135
Shipman, Glen Reeves(b.1958)	1886	226
		310
Shipman, Glenn Calviin(b.1925)	1087	126
Shipman, Gordon Bryant(b.1871)	679	81
Shipman, Gordon Harmon(b.1917)	1177	135
		223
Shipman, Grace Lorraine(b.1924)	1086	126
Shipman, Grover Cleveland(b.1884)	684	81
		155
Shipman, Guy(b.1878)	600	68
Shipman, Hannah(b.1811)	259	33
Shipman, Hannah Jannet (or (b.1737)	15	3
		9
Shipman, Hannah M.(b.1859)	330	40
Shipman, Harley Nevin(b.1894)	1234	150
		240
Shipman, Harmon(b.1794)	80	12
		23

Name	ID	Page
Shipman, Harmon(b.1860)	480	55
		124
Shipman, Harmon Lee(b.1915)	1176	135
Shipman, Harmon, Jr.(b.1772)	27	7
		13
Shipman, Harriet(b.1834)	200	26
Shipman, Harriet F.(b.1849)	227	28
Shipman, Harriet Josephin(b.1922)	1267	156
Shipman, Harrison Irvin(b.1889)	496	56
Shipman, Harry	653	72
Shipman, Harry Dupree(b.1913)	1184	136
		224
Shipman, Harry William Art(b.1881)	615	69
		136
Shipman, Helen	1236	150
Shipman, Henry F.(b.1821)	263	33
Shipman, Herbert(b.1870)	560	65
Shipman, Herbert Lee(b.1910)	1175	135
		223
Shipman, Herbert M.(b.1877)	708	84
Shipman, Hester Jane(b.1840)	186	24
		55
Shipman, Hilda Catherine(b.1917)	1082	126
Shipman, Horatio Elmer(b.1880)	1035	120
		212
Shipman, Hubert Porter(b.1886)	617	69
		136
Shipman, Hubert Russell(b.1921)	1193	137
Shipman, Ida	1398	177
	1985	0
Shipman, Ida C.(b.1865)	325	39
Shipman, Infant(b.1911)	1078	125
Shipman, Infant(b.1858)	554	64
Shipman, Infant(b.1909)	1180	136
Shipman, Infant Dau(b.1911)	1079	125
Shipman, Ira(b.1854)	299	37
		83
Shipman, Ira Kenneth(b.1912)	1301	160
Shipman, Irma M.(b.1898)	1137	132
Shipman, Isaac(b.1818)	180	24
		51
Shipman, Isaac(b.1863)	478	55
Shipman, Isaac(b.1803)	111	17
Shipman, Isaac(b.1780)	108	17
Shipman, Isaac(b.1768)	40	8
		17
Shipman, Isaac(b.1801)	255	33
		78
Shipman, Isaac E.(b.1849)	228	28
Shipman, Isaac McKinney(b.1813)	144	20
Shipman, Isabelle(d.1955)	656	72

Name	ID	Page
Shipman, Ivan Vernon(b.1876)	681	81
		154
Shipman, Jacob Sr.(b.1766)	24	7
		13
Shipman, Jacob(b.1785)	70	11
Shipman, Jacob(b.1800)	95	15
Shipman, Jacob(b.1816)	145	20
		37
Shipman, Jacob(b.1833)	212	28
		64
Shipman, Jacob Jr.(b.1800)	83	13
		26
Shipman, Jacob(b.1694)	2	2
		3
Shipman, Jacob(b.1728)	11	3
		8
Shipman, Jacob(b.1750)	32	8
		17
Shipman, Jacob(b.1746)	43	8
Shipman, Jacob(b.1805)	256	33
Shipman, Jacob(b.1778)	107	17
Shipman, James(b.1811)	87	13
		29
Shipman, James(b.1806)	99	16
Shipman, James Fay(b.1884)	713	85
Shipman, James Francis	1261	156
		242
Shipman, James H.(b.1853)	252	31
Shipman, James Hamilton(b.1848)	187	24
		55
Shipman, James Madison(b.1824)	149	20
Shipman, Janet E.(b.1950)	1870	224
Shipman, Jefferson(b.1859)	301	37
		86
Shipman, Jefferson	1961	246
Shipman, Jeffrey Paul(b.1954)	1952	244
Shipman, Jemima(b.1843)	196	26
		59
Shipman, Jennie Claudine(b.1920)	1084	126
Shipman, Jesse	1944	243
Shipman, Jesse Oliver(b.1868)	327	39
		93
Shipman, Jessie Abigail(b.1877)	577	66
		133
Shipman, Jessie Grant(b.1880)	591	67
		794
Shipman, Johanna(b.1758)	37	8
Shipman, Johannah(b.1789)	73	11
		20
Shipman, John(b.1760)	21	6
Shipman, John(b.1783)	69	11

Name	ID	Page
		20
Shipman, John(b.1825)	150	20
		39
Shipman, John(b.1774)	105	17
		33
Shipman, John(d.1807)	33	8
Shipman, John A.(b.1918)	1182	136
		224
Shipman, John A.(b.1953)	1871	224
Shipman, John Arthur(b.1883)	609	68
		135
Shipman, John B.(b.1830)	190	25
		57
		317S
Shipman, John Bird(b.1806)	85	13
		27
Shipman, John Cameron(b.1862)	556	64
		132
Shipman, John Dallas(b.1869)	517	59
		128
Shipman, John Ellsworth(b.1862)	332	40
		94
Shipman, John F. 'Jon'(b.1930)	1394	175
Shipman, John H.(b.1831)	199	26
		61
Shipman, John Landis(b.1840)	223	28
		68
Shipman, John Logan(b.1884)	602	68
Shipman, John Peter(b.1895)	759S	169
		807
		95
		177
Shipman, John Wesley(b.1849)	220	28
		68
Shipman, John William(b.1915)	1264	156
		243
		1710S
Shipman, Johnson(b.1871)	655	72
		139
Shipman, Johnson Jr.(b.1912)	1219	139
Shipman, John B.	110	17
Shipman, Joseph(b.1803)	81	13
		24
Shipman, Joseph	245	30
Shipman, Joseph	654	72
Shipman, Joseph(b.1879)	590	67
		793
		0
Shipman, Joseph Henderson(b.1840)	195	26
		59
Shipman, Joseph R.(b.1911)	1262	156
Shipman, Joseph Reeder(b.1838)	214	28
		65

Name	ID	Page
Shipman, Judith Ann(b.1938)	1866	223
Shipman, Judson	1963	246
Shipman, Julie(b.1964)	1889	226
		310
Shipman, Karen	1941	243
Shipman, Katharine Elizabet(b.1887)	685	81
		157
Shipman, Keziah Annie(b.1866)	585	67
		134
		788
		0
Shipman, Larry Verle(b.1938)	1855	223
Shipman, Laura(b.1880)	563	65
Shipman, Lee Michael(b.1938)	1864	223
Shipman, Lee Todd	1962	246
Shipman, Lemuel(b.1838)	291	36
		78
Shipman, Lena Madora(b.1919)	1083	126
		215
Shipman, Lenah	25	7
Shipman, Lenora Martha(b.1862)	334	40
		95
Shipman, Leonard J.(b.1876)	599	68
		134
Shipman, Leonard James(b.1917)	1172	135
		223
Shipman, Leroy Wilson(b.1916)	1081	125
Shipman, Leslie(b.1903)	622	69
Shipman, Leslie Gordon(b.1926)	1194	137
		226
Shipman, Lester(b.1920)	1396	177
		262
		1983
		0
Shipman, Lester Leroy(b.1935)	1861	223
Shipman, Leta	1073	125
Shipman, Levi(b.1842)	230	29
Shipman, Lida Maud(b.1879)	711	85
Shipman, Lillie May(b.1868)	574	66
		133
Shipman, Lizzie Mazie(b.1869)	665	78
Shipman, Lola(b.1910)	1069	124
Shipman, Lot B.(b.1836)	192	25
		58
Shipman, Lottie	1397	177
		1984
		0
Shipman, Louemma(b.1878)	485	55
Shipman, Louisa A.(b.1913)	1263	156
Shipman, Lucinda	258	33
Shipman, Luther(b.1852)	314	38
Shipman, Lydia(b.1797)	76	11
Shipman, Lydia	93	15
Shipman, Lydia(b.1871)	337	41

Name	ID	Page
Shipman, Lydia(b.1838)	202	26
Shipman, Lydia B.(b.1878)	479	55
Shipman, Lydia Florence(b.1883)	495	56
Shipman, Lydia H.(b.1844)	225	28
		68
Shipman, Lydia Jane(b.1868)	586	67
		789
		0
Shipman, Lyle A.(b.1903)	1070	124
Shipman, Lynn Alan(b.1942)	1858	223
Shipman, Lynne Cheryl(b.1936)	1791	217
Shipman, M. Ray(b.1902)	1258	154
Shipman, Mabel Annett(b.1878)	608	68
Shipman, Mabel Irene(b.1895)	1106	128
Shipman, Mae(b.1888)	618	69
Shipman, Magdalena(b.1747)	44	9
		18
Shipman, Magdalena "Lena"(b.1740)	17	3
		9
Shipman, Mahalah Jane(b.1848)	444	52
		121
Shipman, Malinda(b.1866)	528S	128
Shipman, Mantie Miriam(b.1904)	1171	135
		222
Shipman, Margaret	18	3
Shipman, Margaret	1256	154
Shipman, Margaret	102	17
Shipman, Margareta(b.1764)	38	8
Shipman, Maria(c.1733)	16	3
Shipman, Marian E.	1260	156
		242
Shipman, Marion(b.1862)	481	55
Shipman, Mark(b.1842)	293	36
Shipman, Mark Alvin(b.1959)	1949	243
		2432
		0
Shipman, Martha	1255	154
Shipman, Martha E.(b.1852)	242	30
Shipman, Martha E.(b.1923)	1933	241
Shipman, Martha J.(b.1860)	477	55
Shipman, Martin(b.1855)	235	29
Shipman, Mary(b.1792)	79	12
Shipman, Mary(b.1781)	31	7
		16
Shipman, Mary(b.1818)	89	13
Shipman, Mary	247	30
Shipman, Mary(b.1877)	593	67
		134
Shipman, Mary	90	15
Shipman, Mary(b.1754)	35	8
Shipman, Mary	104	17
Shipman, Mary A.(b.1864)	583	67
		786
		0

Name	ID	Page
Shipman, Mary Alice(b.1859) . . .	555	64
Shipman, Mary Alice(b.1865) . . .	558	64
Shipman, Mary Ann(b.1838) . . .	194	25
Shipman, Mary Ann(b.1846) . . .	240	30
		70
	306S	88
Shipman, Mary Ann	260	33
Shipman, Mary C.(b.1842)	216	28
		66
	324S	92
Shipman, Mary Catherine(b.1855)	329	40
		94
Shipman, Mary Charlotte(b.1846)	659	78
		149
Shipman, Mary E.(b.1849)	233	29
Shipman, Mary G.(b.1890)	1237	151
Shipman, Mary Jane(b.1879) . . .	514	58
Shipman, Mathias(b.1726)	10	3
		8
Shipman, Mathias(b.1766)	39	8
Shipman, Matilda(b.1840)	292	36
		79
Shipman, Matilda(b.1838)	222	28
Shipman, Melville Macaule(b.1879)	682	81
Shipman, Melvin(b.1860)	530	61
Shipman, Mildred E.(b.1913) . . .	1181	136
		224
Shipman, Millard	798	93
Shipman, Minnie F.(b.1870)	587	67
	790	0
Shipman, Minnie Frances(b.1884)	1036	121
Shipman, Minnie Ola(b.1875) . . .	604	68
Shipman, Myrtle E.(b.1891)	1232	150
Shipman, Myrtle May(b.1876) . . .	572	66
		132
Shipman, Nancy Kathryn(b.1955)	1885	226
		310
Shipman, Nancyann(b.1923)	1932	240
		318
Shipman, Naomi(b.1804)	98	15
Shipman, Naomi(b.1848)	241	30
		71
Shipman, Nellie May(b.1884)	607	68
		135
Shipman, Nicholas(b.1758)	20	6
		11
Shipman, Nicholas(b.1836)	193	25
		58
Shipman, Nicholas(b.1864)	482	55
		124
Shipman, Obadiah Ely(b.1832) . . .	184	24

Name	ID	Page
		54
Shipman, Olga Rose Geor(b.1917)	1185	136
		224
Shipman, Oliver	261	33
Shipman, Oliver E.(b.1846)	218	28
		67
Shipman, Oliver T.(b.1872)	588	67
		791
		0
Shipman, Orillo (Arelia)(b.1857) .	243	30
Shipman, Paul(b.1756)	36	8
		17
Shipman, Paul Robert(b.1920) . . .	1266	156
		243
Shipman, Perry	1943	243
Shipman, Peter(b.1833)	152	20
		40
Shipman, Peter Alexander(b.1994)	2601	310
Shipman, Peter O.(b.1840)	215	28
		66
Shipman, Phebe A.(b.1832)	191	25
		57
Shipman, Rachel A.(b.1848)	219	28
Shipman, Rachel E.(b.1821)	148	20
Shipman, Rachel Jean(b.1925) . . .	1268	156
Shipman, Raldo Emerson(b.1907)	1300	160
Shipman, Raleigh(b.1896)	1068	124
Shipman, Ralph(b.1879)	709	84
		159
Shipman, Ralph W.(b.1874)	598	68
Shipman, Ray A.(b.1915)	1072	124
Shipman, Reba S.(b.1897)	808	95
		178
Shipman, Rebecca(b.1827)	94	15
Shipman, Rebecca Jane(b.1850) . .	297	36
Shipman, Richard(b.1940)	1857	223
Shipman, Richard(b.1953)	1879	225
Shipman, Richard Alan(b.1943) . .	1946	243
		319
		2429
		0
Shipman, Rita Jane(b.1955)	1948	243
		2431
		0
Shipman, Robert(b.1916)	1189	136
Shipman, Robert	1257	154
Shipman, Roger Howell(b.1942) . .	1945	243
		2428
		0
Shipman, Rollo V.(b.1884)	616	69
		136
Shipman, Ronald Eugene(b.1925)	1186	136
		225
Shipman, Ronald James(b.1945) . .	1940	243
Shipman, Ruby(b.1889)	1067	124

Name	ID	Page	Name	ID	Page
Shipman, Russell C.(b.1892)	1233	150	Shipman, Walter(b.1903)	1169	134
		239	Shipman, Warren(b.1884)	595	67
Shipman, Ruth(b.1845)	295	36	Shipman, Warren Lee(b.1870)	678	80
		81	Shipman, Wayne Dale(b.1933)	1860	223
Shipman, Salathiel H.(b.1845)	443	52	Shipman, Wesley Clayton(b.1908)	1174	135
		119			223
Shipman, Sallie Rebecca(b.1878)	1034	120	Shipman, Wesley R.(b.1836)	216S	66
		210		324	39
Shipman, Samuel(b.1844)	231	29			92
		69	Shipman, William(b.1756)	19	6
Shipman, Samuel H.(b.1828)	151	20			10
		39	Shipman, William(b.1867)	559	64
Shipman, Samuel J.(b.1837)	185	24	Shipman, William	92	15
		55	Shipman, William(b.1887)	610	68
Shipman, Samuel M.(b.1891)	804	94	Shipman, William A.(b.1861)	662	78
		175			149
Shipman, Samuel S.(b.1928)	1393	175	Shipman, William A. Jr.(b.1897)	1235	150
Shipman, Samuel W.(b.1858)	476	55	Shipman, William A.(b.1862)	623	69
Shipman, Sarah(b.1795)	75	11	Shipman, William C.(b.1819)	147	20
		22			38
Shipman, Sarah(b.1811)	143	20	Shipman, William F.(b.1860)	581	67
		37		784	0
Shipman, Sarah	257	33	Shipman, William G.(b.1947)	1869	224
Shipman, Sarah	46	9	Shipman, William Johnson	1909	228
Shipman, Sarah(b.1770)	41	8	Shipman, William John(b.1946)	1947	243
		17		2430	0
Shipman, Sarah "Sally" Mae(b.1864)	335	40	Shipman, William Lester(b.1860)	333	40
Shipman, Sarah A.(b.1837)	201	26			94
Shipman, Sarah Catherine(b.1854)	253	31	Shipman, William P.(b.1962)	1888	226
Shipman, Sarah Helen(b.1918)	1265	156	Shipman, William S.(b.1918)	1931	240
		243			318
Shipman, Sarah J.(b.1840)	237	29	Shipman, William S. Jr.	2638	318
Shipman, Saul(b.1844)	294	36	Shipman, William W.(b.1802)	96	15
		80			30
Shipman, Savilla(b.1832)	265	33	Shipman, William Warne	250	31
Shipman, Serien C.(b.1898)	1039	122			72
Shipman, Silas(b.1853)	298	36	Shipman, William, Jr.(b.1787)	71	11
Shipman, Stephen D.(b.1877)	338	41	Shively, John	919S	105
Shipman, Susan Twyla(b.1946)	1859	223	Shoemaker, Bertha L.	1679S	293
Shipman, Sylvanus(b.1814)	88	13	Sholter, Andrew	1442	183
		29	Sholter, Grace(b.1902)	1444	183
Shipman, Sylvanus(b.1847)	232	29	Sholter, John B.(b.1873)	873S	183
Shipman, Terry L.(b.1946)	2101	263	Sholter, Ruth	1443	183
Shipman, Thomas	1942	243	Shoop, Greg(b.1960)	3006	350
Shipman, Thomas Ellery(b.1939)	1792	217	Shoop, Jeff(b.1957)	3005	350
Shipman, Truman Gaylord(b.1882)	683	81	Shoop, Robert F.	2237S	350
Shipman, Twyla Verlee(b.1903)	1170	134	Shryock, Caroline(b.1939)	2063S	332
Shipman, Vernetta Marie(b.1943)	1863	223	Shultz, Caleb E.(b.1976)	3612	413
Shipman, Waldo(b.1882)	710	85	Shultz, Charles W.(b.1956)	3078	356
Shipman, Walter(b.1856)	300	37			413
		85	Shultz, Danette M.(b.1966)	3083	357

Name	ID	Page
Shultz, Daniel H.(b.1945)	2303	284 357
Shultz, Eugene D.(b.1962)	3082	357
Shultz, Florence(b.1907)	1577	196
Shultz, Glenn L.(b.1883)	938S	196
Shultz, Henry H.(b.1910)	1578	196 283
Shultz, Jason P.(b.1974)	3665	418
Shultz, John(b.1972)	3664	418
Shultz, Jovi M.(b.1957)	3079	356
Shultz, Katherine E.(b.1906)	1576	196 283
Shultz, Leonard F.	3035S	353
Shultz, Lisabeth A.(b.1932)	2301	284 356
Shultz, Mildred R.(b.1918)	1579	196 284
Shultz, Peggy S.(b.1960)	3081	356
Shultz, Shawn H.(b.1967)	3084	357
Shultz, Stacy L.(b.1958)	3080	356
Shultz, Walter J.	3206S	418
Shultz, Wayne E.(b.1935)	2302	284 356
Shuman, Harry	2322S	286
Shunk, James	1986	249
Shunk, Melvin(d.1934)	1324S	249
Shunk, Nancy	1987	249
Shutt, Jennifer G.(b.1972)	3652	417
Shutt, Richard	3142S	417
Siembida, Mary Catherine(b.1949)	2559S	380
Silvetti, Irene	3060S	355
Simington, David	1579S	284
Simington, Donald H.	2305	284
Simington, Glenn D.(b.1949)	2304	284
Simmons, Anne	2198S	346
Siple, Ray J.	2930S	344
Sipple, Bertram	2267S	354
Sipple, Betty J.	3050	354
Sipple, Virginia	3049	354
Slagle, Alfred(b.1877)	908S	191
Slagle, Elizabeth A.(b.1919)	2245	278
Slagle, Joseph E.(b.1896)	1522	191 278
Slay, Elaine(b.1918)	1404S	264
Slimmer, Laura M.	2646	319
Slimmer, Samuel C.	1937S	318
Slimmer, Samuel J.	2645	319
Slusser, Adrian	2198	273 346
Slusser, Adrian Jr.	2953	346
Slusser, Anthony	2945	346

Name	ID	Page
		410
Slusser, Betty	2950	346
Slusser, Carol	2939	345 409
Slusser, Chester H.	2197	273 346
Slusser, Dale	2951	346
Slusser, Dean	2952	346
Slusser, Donald A.	2196	273 345
Slusser, Donna	2938	345 409
Slusser, Heidi	3578	410
Slusser, Hester	2194	273 345
Slusser, James	2947	346 410
Slusser, James L.	3580	410
Slusser, Joann	2937	345 409
Slusser, John I.(b.1890)	1483S	273
Slusser, Lavella	2940	345
Slusser, Leroy	2943	345
Slusser, Marlyn	2942	345
Slusser, Marvin J.	2195	273 345
Slusser, Michael	2946	346
Slusser, Nancy	2941	345
Slusser, Nelson	2936	345
Slusser, Ricky	3582	410
Slusser, Robert	3579	410
Slusser, Robert	2949	346
Slusser, Stephen	2948	346 410
Slusser, Stephen	3581	410
Slusser, Thomas	2944	346 409
Slusser, Thomas Jr.	3577	409
Small, Clarence Victor(b.1895)	1471S	271
Small, Delores J.(b.1929)	2175	271 342
Small, Doris J.(b.1929)	2174	271 342
Small, Fae E.(b.1934)	2177	271 343
Small, Grace A.(b.1923)	2173	271 342
Small, Leona M.(b.1915)	2172	271 341
Small, Zae E.(b.1934)	2176	271 342

Name	ID	Page
Smeltzer, Carmen Nicole(b.1993)	3496	402
Smeltzer, Cole Michael(b.1994)	3494	402
Smeltzer, Cory Anne(b.1991)	3493	402
Smeltzer, Erin Faith(b.1993)	3495	402
Smeltzer, Evan Mikel(b.1991)	3491	401
Smeltzer, Jacob	3497	402
Smeltzer, James Frost(b.1940)	2104	263 336
Smeltzer, Jamey Elizabeth(b.1962)	2851	336
Smeltzer, Jeremy Christian(b.1970)	2853	336
Smeltzer, Jill Kathryn(b.1971)	2854	336
Smeltzer, Joel Frost(b.1968)	2852	336
Smeltzer, John Frost(b.1909)	1402S	263
Smeltzer, John Luther(b.1965)	2849	336
Smeltzer, John Philip(b.1938)	2103	263 336
Smeltzer, John Randall(b.1960)	2845	336 401
Smeltzer, Karl Anthony(b.1974)	2850	336
Smeltzer, Kristen Anne(b.1965)	2848	336
Smeltzer, Laurene Elizabet(b.1993)	3492	401
Smeltzer, Maggie	3498	402
Smeltzer, Mark Allen(b.1968)	2847	336 402
Smeltzer, Michael Thomas(b.1964)	2846	336 401
Smeltzer, Paul Nicholas(b.1935)	2102	263 336
Smeltzer, Ryan Matthew(b.1990)	3490	401
Smeltzer, Sean Andrew(b.1987)	3489	401
Smink, John P.(b.1925)	1703S	295
Smink, John T.(b.1957)	2408	295
Smink, Mary A.(b.1954)	2407	295
Smink, Thomas F.(b.1961)	2409	295
Smith, Abbie Louise(b.1893)	617S	136
Smith, Annie C.(b.1876)	1008	114
Smith, Benjamin Grant(b.1874)	751	89
Smith, Betty Lou(b.1924)	1843	222
Smith, Charles Bertram(b.1913)	1345	169
Smith, Christine Angela(b.1959)	2020	254
Smith, Cora Olive(b.1877)	753	89
Smith, Daisy M.(b.1882)	1010	115
Smith, Dale E.(b.1954)	2476	300
Smith, Danice Gertrude(b.1965)	2022	255
Smith, Daniel S.	3605	412
Smith, Darrel(b.1919)	1841	222
Smith, David Anthony(b.1982)	2723	325
Smith, David E.(b.1952)	2307	284
Smith, Debra L.(b.1955)	2308	284
Smith, Diane E.(b.1963)	2482	300
Smith, Drew Samuel(b.1956)	2019	254

Name	ID	Page
Smith, Edith Malinda(b.1909)	1343	168 253
Smith, Flora Francis(b.1875)	752	89
Smith, Florence(b.1892)	760	90
Smith, Florence(b.1892)	1011	117
Smith, Florence E.(b.1915)	1783	216
Smith, George L.(b.1961)	2481	300
Smith, Gertrude(b.1907)	1342	168
Smith, H. Linda(b.1944)	2635	317 390
Smith, Harold E.	1782	216
Smith, Harold E.(b.1925)	1724S	300
Smith, Harold E. Jr.(b.1949)	2474	300 373
Smith, Harry A.(b.1951)	2475	300
Smith, Hazel M.	1784	216
Smith, Helen M.(b.1960)	2480	300
Smith, Henry C.(b.1849)	435S	114
Smith, Herbert L.	1928S	317
Smith, Irwin	1102S	216
Smith, James Albert(b.1955)	2018	254
Smith, James Edward(b.1883)	756	89
Smith, James Hamilton(b.1847)	308S	89
Smith, James J.(b.1966)	2484	300
Smith, James Mettler(b.1911)	1344	168 253
Smith, Jeanne Norma(b.1950)	2016	254
Smith, Jera	1164S	222
Smith, Jerry W.(b.1955)	2477	300
Smith, John Packer(b.1886)	758	89 168
Smith, Jonna Mary(b.1952)	2017	254 325
Smith, Judy(b.1957)	2478	300 373
Smith, Junita(b.1922)	1842	222
Smith, Laura M.(b.1874)	1007	114
Smith, Lindsey(b.1986)	3472	399
Smith, Lottie Mabel(b.1881)	755	89 163
Smith, Lucinda Theresa(b.1821)	101S	31
Smith, Marion(b.1883)	1243S	152
Smith, Martha Malinda(b.1872)	750	89
Smith, Mary Catherine(b.1884)	757	89 167
Smith, Melissa(b.1969)	3457	398
Smith, Melvin L.	1781	216
Smith, Miles F.	1780	216
Smith, Minnie E.(b.1877)	1009	114
Smith, Nancy Joy(b.1934)	2531S	376

Name	ID	Page
Smith, Nichole M.	3260	373
Smith, Patricia Marilyn(b.1948)	2014	254
Smith, Paul	2776S	398
Smith, Peter Pursel(b.1879)	754	89
Smith, Philip(b.1971)	3458	398
Smith, Phillip William(b.1962)	2021	255
Smith, Randall P.(b.1958)	2479	300
Smith, Robert D.(b.1962)	2309	284
Smith, Robert R.	1583S	284
Smith, Roberta D.(b.1962)	2310	284
Smith, Sallie B.(b.1879)	722S	161
Smith, Sarah Gertrude(b.1889)	759	90
		169
	807S	177
	1015S	118
Smith, Sharon Ann(b.1949)	2015	254
Smith, Shirley(b.1927)	1844	222
Smith, Steve	3038S	412
Smith, Thomas G.(b.1964)	2483	300
Smith, Wayne	2789S	399
Snakenberg, Hank	2885S	405
Snakenberg, Tres(b.1992)	3527	405
Sniedman, Daniel(b.1951)	3060	355
Sniedman, Kenneth G.	2287S	355
Sniedman, Lourie J.(b.1963)	3062	355
Sniedman, Michael(b.1954)	3061	355
Snook, William	55S	9
Snyder, Abigail(b.1840)	303	37
		86
Snyder, Abraham J.(b.1983)	3407	392
Snyder, Airsman Eliot(b.1857)	354	43
	471	0
Snyder, Albert "Bert"(b.1876)	634	70
	739	0
Snyder, Alisa	1907	228
Snyder, Amy A.(b.1895)	1456	184
Snyder, Amy A.(d.1901)	885	102
Snyder, Anna Laura(b.1866)	345	42
Snyder, Anne P.(b.1911)	1211	138
Snyder, Annie Elizabeth(b.1863)	662S	149
Snyder, Annie M.(b.1896)	1203	138
		227
Snyder, Annie Mabel(b.1896)	1457	185
Snyder, Anson W.(b.1845)	346	42
Snyder, Anthony(b.1823)	158	21
		43
	183S	54
Snyder, Anthony Irvin(b.1860)	355	43
	472	0
Snyder, Barbara E.(b.1832)	199S	61
Snyder, Benjamin M.(b.1985)	3409	392

Name	ID	Page
Snyder, Bernice(b.1915)	1212	138
Snyder, Bertha M.(b.1887)	1453	184
Snyder, Bessie (Jesse) E.(b.1873)	614	69
Snyder, Betty Jane(b.1919)	2164	270
Snyder, Beulah(b.1900)	1199	137
Snyder, Calvin N.(b.1874)	889	103
Snyder, Carrie P.(b.1898)	1204	138
		227
Snyder, Carris(b.1873)	632	70
		138
	737	0
Snyder, Catharine(b.1869)	372	44
Snyder, Catharine(b.1835)	283S	35
Snyder, Catherine(b.1811)	153	21
Snyder, Catherine V.(b.1886)	1452	184
		269
Snyder, Charles	1904	228
Snyder, Charles Emory(b.1923)	1893	227
		311
Snyder, Charles Fisher(b.1895)	843	99
		180
Snyder, Charles Fisher Jr.(b.1922)	1421	180
Snyder, Charles Horatio(b.1869)	630	70
		137
	735	0
Snyder, Charles Todd(b.1962)	2608	311
Snyder, Chester D.(b.1884)	638	71
		138
	743	0
Snyder, Clara E.(b.1872)	549	63
	716S	86
Snyder, Clara J.(b.1856)	367	44
Snyder, Clark W.	886	102
Snyder, Clyde	1085S	126
Snyder, David(b.1843)	305	37
		87
Snyder, David H.(b.1833)	392S	102
Snyder, David L.(b.1867)	884	102
		185
Snyder, David Spencer(b.1996)	3340	384
Snyder, David William(b.1869)	726	87
Snyder, Dennis H.(b.1848)	343	42
Snyder, Dianna Lynn(b.1967)	2609	311
Snyder, Edward W.(b.1868)	715	86
Snyder, Elizabeth(b.1813)	154	21
Snyder, Elizabeth(b.1909)	1519S	277
Snyder, Elizabeth(b.1842)	460S	54
Snyder, Elizabeth Tamar(b.1850)	351	43
	468	0
Snyder, Ella M.(b.1867)	548	63
Snyder, Ellen	1295S	159

Name	ID	Page
Snyder, Elmira	648	71
Snyder, Elsie Blodwyn(b.1920)	1892	227 311
Snyder, Elsie K.(b.1900)	1205	138
Snyder, Elvie G.	718	86
Snyder, Elwood	1906	228
Snyder, Emeline(b.1847)	307	37 88
Snyder, Emory Patterson(b.1890)	1200	137 226
Snyder, Erma M.(b.1904)	1210	138
Snyder, Ernest(b.1902)	1463	186
Snyder, Esther(b.1899)	1209	138
Snyder, Flora M.(b.1892)	1198	137
Snyder, Frank (Lester)(b.1898)	1458	185
Snyder, Fred	1644S	201
Snyder, George F.(b.1865)	370	44
Snyder, George Harry(b.1867)	357	43 474 0
Snyder, George P.(b.1865)	547	63
Snyder, George T.(b.1867)	629	70 734 0
Snyder, George W.(b.1908)	1208	138
Snyder, Harriet	1905	228
Snyder, Harriet A.(b.1859)	611	69
Snyder, Harriet A.	637	71 742 0
Snyder, Harris	311	37
Snyder, Harris(b.1867)	612	69
Snyder, Harry(b.1868)	732S	87
Snyder, Harry(b.1868)	641	71
Snyder, Harry(b.1868)	725	87
Snyder, Harry(b.1868)	728	87
Snyder, Harry E.(b.1872)	887	102 186
Snyder, Harry Francis(b.1903)	1206	138 228
Snyder, Harry Spencer(b.1924)	1894	227 311
Snyder, Hazel A.(b.1910)	1460	185 1672S 204
Snyder, Horatio A.(b.1870)	549S	63 716 86
Snyder, Hubert E.(b.1916)	1469	186 271
Snyder, Ida(b.1859)	369	44
Snyder, Ida Belle(b.1875)	732	87
Snyder, Infant(b.1875)	633	70 738 0
Snyder, Infant(b.1904)	1213	138
Snyder, Infant(b.1890)	640	71

Name	ID	Page
Snyder, Irma J.(b.1906)	1207	138
Snyder, Isaac H. "Ike"(b.1878)	635	70 740 0
Snyder, Isobela May(b.1970)	2610	311
Snyder, Jackson(b.1845)	240S	70 306 37 88
Snyder, Jacob(b.1861)	546	63
Snyder, Jacob	724S	162
Snyder, Jacob S.(b.1838)	302	37 86
Snyder, James Wilson(b.1872)	730	87 162
Snyder, James Wilson(b.1908)	1254	153 1316 0
Snyder, Jared Thomas(b.1992)	3338	384
Snyder, Jemima	162	21
Snyder, Jesse E.(b.1887)	1196	137
Snyder, John Calvin	349	43
Snyder, John Howard M.D.(b.1873)	676S	153 731 87 162
Snyder, John Mendenhall(b.1909)	1314	162
Snyder, John S.(b.1820)	157	21 42
Snyder, Joseph Nicholas(b.1862)	883	102 184
Snyder, Josephine Mary "M"(b.1877)	647	71 138
Snyder, Joyce L.(b.1928)	2166	271 341
Snyder, Julia Elizabeth(b.1919)	1891	226
Snyder, Katie A.(b.1890)	1197	137
Snyder, Laura J.(b.1874)	645	71
Snyder, Lawrence N.(b.1914)	1468	186
Snyder, Lillian May(b.1872)	631	70 736 0
Snyder, Linda Evelyn Mar(b.1947)	1792S	217
Snyder, Lorraine(b.1911)	1462	185
Snyder, Lydia B.(b.1831)	161	21
Snyder, Lydia Jane(b.1852)	352	43 469 0
Snyder, Malinda(b.1850)	308	37 89
Snyder, Margaret(b.1837)	152S	40
Snyder, Margaret Ann(b.1959)	2606	311 384
Snyder, Margaret B.(b.1911)	1461	185
Snyder, Margaret E.(b.1921)	2146S	268
Snyder, Marietta(b.1865)	724	87

Name	ID	Page
Snyder, Marietta(b.1865)	724	162
Snyder, Marietta(b.1865)	727	87
Snyder, Marjory B.(b.1911)	1467	186
Snyder, Mark F.(b.1866)	628	70
		137
	733	0
Snyder, Martha Ann(b.1855)	310	37
		90
Snyder, Martin Luther Esq.(b.1853)	350	43
		98
Snyder, Mary E.(b.1904)	905S	190
Snyder, Mary Florence(b.1864)	356	43
	473	0
Snyder, Mary H.(b.1907)	1465	186
Snyder, Mary J.(b.1842)	304	37
Snyder, Matilda(b.1840)	340S	97
Snyder, Maude B.(b.1886)	1313	162
		247
Snyder, Merrill R.(b.1904)	1464	186
Snyder, Michael Todd(b.1993)	3339	384
Snyder, Minnie	888	102
Snyder, Mollie(b.1892)	1201	137
		227
Snyder, Morris(b.1845)	241S	71
Snyder, Myrtle I.(b.1894)	1202	138
		227
Snyder, Nancy A.(b.1942)	2084S	335
Snyder, Newton W.(b.1846)	342	42
Snyder, Nina E.(b.1932)	2163	270
		340
Snyder, Nita(b.1916)	1029S	210
Snyder, Nora Bell(b.1886)	639	71
	744	0
Snyder, Perry(b.1868)	613	69
Snyder, Peter(b.1788)	73S	21
Snyder, Peter H.(b.1820)	156	21
		41
Snyder, Peter J.(b.1811)	143S	37
Snyder, Phyllis(b.1924)	2165	270
		340
Snyder, Ralph(b.1867)	371	44
Snyder, Ray	1626S	200
Snyder, Rebecca(b.1916)	1022S	208
Snyder, Rebecca B.(b.1945)	2168	271
Snyder, Rebecca Dianne(b.1990)	3337	384
Snyder, Rebecca E.(b.1872)	644	71
Snyder, Rebekah A.(b.1984)	3408	392
Snyder, Renne	1898S	227
Snyder, Robert E.(b.1943)	2167	271
Snyder, Robert R.(b.1905)	1459	185
Snyder, Rosella F.(b.1909)	1466	186

Name	ID	Page
Snyder, Rosetta J.(b.1859)	344	42
Snyder, Ruth	646	71
Snyder, Samuel(b.1838)	209S	63
Snyder, Samuel F.(b.1853)	366	44
Snyder, Samuel Frederick(b.1893)	1455	184
		270
Snyder, Samuel G.(b.1874)	717	86
Snyder, Sarah C.(b.1880)	636	70
	741	0
Snyder, Sarah Jane(b.1852)	309	37
Snyder, Sarah Jane(b.1817)	155	21
		41
Snyder, Seth Scott	1253	153
	1315	0
Snyder, Silas L.(b.1869)	642	71
Snyder, Silas R.(b.1834)	225S	69
Snyder, Stewart T.(b.1858)	368	44
Snyder, Susan(b.1826)	159	21
		43
Snyder, Susan M.(b.1847)	347	42
Snyder, Sylvanus	643	71
Snyder, Thomas Duncan(b.1962)	2607	311
		384
Snyder, Timothy J.(b.1962)	2670S	392
Snyder, Vera E.(b.1926)	2162	270
		340
Snyder, Walter Albert(b.1889)	1454	184
		270
Snyder, Webster B.(b.1886)	649	71
Snyder, William	312	37
Snyder, William(b.1870)	729	87
Snyder, William Lester(b.1852)	348	42
Snyder, William S.(b.1828)	160	21
		44
Snyder, William Simonton(b.1855)	353	43
	470	0
Sober, Earl	1504	189
Sober, Edwin I.(b.1867)	899S	189
Sober, Emma	1500	189
		276
Sober, Gertrude R.(b.1883)	884S	185
Sober, Laura E.	1501	189
Sober, Mary	1503	189
Sober, Viola	1502	189
		276
Soley, Frank(b.1923)	1701S	295
Soley, Frank M.(b.1950)	2405	295
Soley, Janice L.(b.1954)	2406	295
Soley, Kathleen J.(b.1949)	2404	295
Soley, Linda M.(b.1947)	2403	295
Somers, Gregory	2815	333

Name	ID	Page
Somers, Robert	2072S	333
Somers, Sharon	2816	333
Sones, Beverly	3218S	419
Southerland, Rachael	118S	34
Spahr, Brenda Kay(b.1964)	2730	326 395
Spahr, Deborah Jean(b.1963)	2729	326 395
Spahr, Thomas E.(b.1940)	2033S	326
Spain, Frank	3096S	358
Speaker, Jack	1680S	204
Speece, Anthony(b.1881)	702	83 837 0
Speece, Anthony Scott(b.1844)	296S	82 341 41 97
Speece, Bertie(b.1872)	695	83 830 0
Speece, Brian Michael	2662	320
Speece, Carl Bogar(b.1913)	1289	159 244
Speece, Carol(b.1941)	1960	245 320
Speece, Carol Lynn	1956	245 319
Speece, Chloe(b.1874)	696	83 831 0
Speece, Christine	2663	320
Speece, Dan Apsley(b.1886)	705	83 840 0
Speece, Diane Kay	1957	245 319
Speece, Dorothy(b.1914)	1296	159
Speece, Dorothy E.(b.1919)	1291	159
Speece, Edith(b.1906)	1293	159
Speece, Effie(b.1867)	497S	56 691 82 826 0
Speece, Ella(b.1876)	698	83 833 0
Speece, George(b.1909)	1295	159
Speece, Helen(b.1920)	1298	159
Speece, Howard(b.1879)	701	83 159 836 0
Speece, Howard Anthony(b.1916)	1297	159 245
Speece, Hudson(b.1878)	700	83 835 0
Speece, James(b.1921)	1299	159
Speece, James Muir(b.1883)	703	83

Name	ID	Page
	838	0
Speece, Jesse(b.1891)	707	83 842 0
Speece, John A.	1292	159
Speece, Julie Suzanne	1955	245 319
Speece, Laura(b.1871)	694	83 829 0
Speece, Lloyd B.(b.1877)	699	83 158
	834	0
Speece, Lloyd Bogar(b.1913)	1290	159
Speece, Mark Bogar	1958	245 320
Speece, Martha(b.1840)	339	41 96
Speece, Mary E.(b.1908)	1288	158
Speece, Melissa Louise	2661	320
Speece, Newton(b.1885)	704	83 839 0
Speece, Orpha(b.1869)	693	82 828 0
Speece, Pamela Anne	1959	245 320
Speece, Ruth(b.1907)	1294	159
Speece, Shalisha Rose	2660	320 390
Speece, Tamson(b.1868)	438S	118 692 82 157
	827	0
Speece, Walter(b.1875)	697	83 832 0
Speece, Walter(b.1814)	155S	41
Speece, William(b.1888)	706	83 841 0
Speese, Della May(b.1868)	825	97
Speese, Franklin K.	824	97
Speese, William P.(b.1842)	340	41 97
Spencer, Eleanor Elizabeth(b.1938)	2104S	336
Splane, Craig Andrew(b.1995)	3437	395
Splane, Kevin Thomas(b.1993)	3436	395
Splane, Richard Stockton(b.1963)	2730S	395
Sponenberg, Gayle M.(b.1951)	2905S	407
Sponenberg, Tish	2268S	354
Sponhouse, Sharon Y.	3210S	419
Spotts, Barry Lester(b.1963)	2124	265
Spotts, Daniel Lamar(b.1957)	2121	265
Spotts, David Leslie(b.1961)	2123	265
Spotts, Kathleen Louise(b.1958)	2122	265

Name	ID	Page
Spotts, Kathleen Louise(b.1958)	2122	339
Spotts, Marcia Lynn(b.1970)	2125	265 339
Spotts, Rebecca Lee(b.1955)	2120	265 338
Spotts, William Lamar(b.1926)	1407S	265
Spratt, Darren James(b.1970)	2596	310
Spratt, Ernest Harold	1874S	310
Spratt, Kimberly Erin(b.1973)	2597	310
Springer, Charles	1503S	189
St. Clair, Elmer Ellsworth(b.1861)	334S	95
St. Clair, Jessie I.(b.1890)	810	95
St. Clair, Paul Edward(b.1895)	811	95
St. Clair, William E.(b.1883)	809	95
Stahl, Lillian M.(b.1897)	766S	171
Stanley, George Monroe(b.1877)	1223	149
Stanley, Leroy John(b.1831)	659S	149
Stansberry, Mildred Ezalee(b.1931)	2058S	331
Stark, Elaine(b.1963)	2134	266
Stark, Jacob J.(b.1901)	819S	180
Stark, Joan	1416	180
Stark, Keith	2135	266
Stark, Lance	2133	266
Stark, Lori(b.1957)	2132	266
Stark, Shirley M.	1414	180
Stark, William E.	1415	180 266
Startzel, Anna L.(b.1926)	2220	275 349
Startzel, Walter L. Sr.(b.1900)	1497S	275
Stehman, Barbara(b.1945)	1735S	301
Steiner, Douglas C.(b.1982)	3132	361
Steiner, Leonard C.(b.1950)	2341S	361
Steiner, Rachel A.(b.1979)	3131	361
Sterner, George	375S	44
Stethnson, Caroline(b.1940)	2061S	332
Stevens, Nell(b.1891)	1233S	239
Stewart, Ada	1629S	200
Stewart, Ambrose James	935S	195
Stewart, Delores(b.1930)	2287	282 355
Stewart, Dorothy L.(b.1908)	1567	195
Stewart, Elizabeth Ann(b.1949)	2108S	337
Stewart, Gloria D.(b.1933)	2290	282 355
Stewart, James F.(b.1907)	1566	195 282
Stewart, John R.(b.1905)	1565	195
Stewart, Katherine E.(b.1910)	1568	195
Stewart, Margaret	1518S	277
Stewart, Mary K.(b.1962)	3068	356

Name	ID	Page
Stewart, Mary R.	2288	282
Stewart, Nancy R.(b.1930)	2289	282 355
Stewart, Robert J.(b.1936)	2291	282 355
Stewart, Roy V.(b.1903)	1564	195 282
Stiffler, Lillian M.(d.1980)	1251S	242
Stillwagner, Franklin E.(b.1876)	990S	112
Stine, John	13S	3
Stine, Monroe J.	2352S	289
Stitley, Morris Robert(b.1907)	1082S	126
Stone, Donna Lea(b.1942)	1822	220
Stone, George(b.1861)	574S	133
Stone, Joan Rae(b.1947)	1823	220
Stone, Mary Orlena(b.1903)	1147	133 220
Stone, Max Osman(b.1909)	1148	133 220
Storks, Maude E.(b.1892)	1163	134
Storks, Perry H.	585S	134
Story, Kenneth Gordon Jr.(b.1958)	2880S	404
Story, Kirsten Lynn(b.1984)	3516	404
Story, Paul Joseph(b.1991)	3518	404
Story, Peter Joseph(b.1986)	3517	404
Stotter, Margaret(b.1902)	804S	175
Stout, Barbara I.(b.1943)	2296	283 356
Stout, Clarence H.(b.1919)	1575	195 283
Stout, Elmer H.(b.1875)	937S	195
Stout, Jonathon H.(b.1947)	2297	283
Stout, Kenneth A.(b.1917)	1574	195 283
Stout, Ruth D.(b.1914)	1573	195 283
Stout, Suzanne N.(b.1951)	2298	283
Straney, Margaret Ann(b.1855)	254S	72
Straub, Evelyn K.	1375S	173
Strausser, Paul	1651S	289
Strausser, Paul Jr.	2350	289
Strausser, Rebecca	3061S	355
Stroupe, Laurenia(b.1842)	214S	65
Stroupe, Sarah(b.1857)	220S	68
Stuart, Emma	1224S	238
Stubanas, James	2132S	266
Stuffelbeam, Kila L.	3074S	413
Stuholm, Emily	1115S	129
Stump, Jennifer Lynn(b.1981)	3616	414
Stump, Katie Jo(b.1985)	3617	414
Stump, Marie A.(b.1926)	2378S	367

Name	ID	Page
Stump, Timothy James	3088S	414
Stuppy, Hayden	1120S	218
Stuppy, Helen	1807	218
Sudes, Gale	2291S	356
Sullivan, Colleen	2607S	384
Summers, Bethania	279S	78
Sunderland, Megan(b.1989)	3525	405
Sunderland, Michael Patric(b.1966)	2884S	405
Sunderland, Michael Patric(b.1992)	3526	405
Supplee, Nancy(b.1932)	1934S	318
Sutherland, Cameron Hugh(b.1983)	3452	397
Sutherland, Carl Cameron(b.1953)	2773S	397
Sutherland, Robert Willia(b.1989)	3453	397
Swanger, Jeffery(b.1973)	3454	397
Swanger, Warren	2774S	397
Swank, Adam J.(b.1983)	3604	412
Swank, Barbara(b.1950)	2930	344
Swank, Beatrice E.(b.1946)	2929	344
		408
Swank, Carol A.(b.1948)	3235	371
		421
Swank, Charles	2267S	354
Swank, Dennis W.(b.1957)	3032	352
		412
Swank, Elizabeth L. "Betty(b.1945)	2928	344
		408
Swank, Ellen M.(b.1953)	2920	343
Swank, Ethel B.(b.1906)	1691	207
		295
Swank, Gilbert G.(b.1924)	2260S	352
Swank, Harrison W.(b.1874)	993S	206
Swank, James L.(b.1917)	2190S	344
Swank, Kenneth L.(b.1949)	2919	343
Swank, Lamar O.(b.1923)	2398	294
		371
Swank, Leroy Harrison(b.1924)	2399	294
Swank, Lillian Margaret(b.1873)	985S	204
Swank, Lovon D.(b.1925)	2319	286
Swank, Martha I.(b.1904)	1593S	286
Swank, Martin E.(b.1939)	2918	343
Swank, Melvina E.(b.1918)	2396	294
		370
Swank, P. Martin(b.1909)	2179S	343
Swank, Raymond I.(b.1891)	1457S	185
Swank, Shirley M.(b.1950)	3236	371
		421
Swank, Thelma S.(b.1920)	2397	294
		371
Swank, Walter F.(b.1935)	2400	295
Swank, William E.(b.1897)	1690	207
		294

Name	ID	Page	
Swartz, Carla	2128	266	
Swartz, Daniel	2716S	325	
Swartz, Mildred E.(b.1927)	1712S	297	
Swartz, Parvin	1410S	266	
Swartz, Randy	2129	266	
Swartz, Robert "Bob"	1192S	225	
Swartzlander, Carson	2391S	369	
Swartzlander, James	3223	369	
Swartzlander, Suzanne	3224	369	
		419	
Swatski, Mary A.(b.1948)	2905S	407	
Sweet, David	2242S	278	
Swenger, Catherine Manle(b.1905)	1436S	267	
Sweppenhiser, Audrey D.(b.1960)	2669	320	
		391	
		2762	0
Sweppenhiser, Betsy M.(b.1967)	2673	321	
		2766	0
Sweppenhiser, Carol A.(b.1961)	2670	320	
		391	
		2763	0
Sweppenhiser, David S.(b.1952)	1970	246	
Sweppenhiser, Debra J.(b.1968)	2674	321	
		2767	0
Sweppenhiser, Gail(b.1957)	1971	246	
Sweppenhiser, Gary P.(b.1958)	2667	320	
		2760	0
Sweppenhiser, Janet K.(b.1959)	2668	320	
		391	
		2761	0
Sweppenhiser, Jessica(b.1980)	3400	391	
Sweppenhiser, Joan M.(b.1941)	1966	246	
		321	
Sweppenhiser, Joanna L.(b.1983)	3402	391	
Sweppenhiser, Julia L.(b.1974)	2676	321	
		2769	0
Sweppenhiser, Karen A.(b.1942)	1967	246	
		321	
Sweppenhiser, Kim M.(b.1962)	2671	320	
		392	
		2764	0
Sweppenhiser, Kristine M.(b.1971)	2680	321	
Sweppenhiser, Mark A.(b.1976)	2677	321	
		2770	0
Sweppenhiser, Mary(b.1947)	1969	246	
		322	
Sweppenhiser, Max E.(b.1912)	1309S	246	
Sweppenhiser, Nathaniel(b.1982)	3401	391	
Sweppenhiser, Richard E.(b.1938)	1965	246	
		321	
Sweppenhiser, Richard E. J(b.1966)	2679	321	

Name	ID	Page
Sweppenhiser, Roger(b.1937)	1964	246
		320
	2052S	329
Sweppenhiser, Roger A.(b.1957)	2666	320
		391
	2759	0
Sweppenhiser, Sandra P.(b.1945)	1968	246
		321
Sweppenhiser, Steven J.(b.1979)	2678	321
	2771	0
Sweppenhiser, Tina M.(b.1971)	2675	321
	2768	0
Sweppenhiser, Wendy L.(b.1964)	2672	320
	2765	0
Swessel, Jane Pauline(b.1932)	1194S	226
Swineford, Anna M.(b.1952)	2098	262
Swineford, Craig E.(b.1956)	2099	262
Swineford, Walter E.(b.1932)	1386S	262
Taminini, Ann	2829S	401
Tanner, Joshua T.(b.1981)	3644	416
Tanner, Ronald(b.1948)	3107S	416
Taylor, Lydia M.(b.1857)	192S	58
Taylor, Mary R.	2239S	350
Tea, Phyllis	1814S	308
Teats, Elizabeth "Eliza" G.(b.1821)	174S	49
Teeble, George	18S	3
Teitsworth, Alfred(b.1910)	1913	238
Teitsworth, Brian M.(b.1977)	3353	387
Teitsworth, Earl C.(b.1894)	1917	238
Teitsworth, Edith M.(b.1868)	1227	149
Teitsworth, Emma G.(b.1865)	1225	149
Teitsworth, George	1912	238
Teitsworth, Ida Bethana(b.1898)	1919	238
		316
Teitsworth, Infant(b.1894)	1916	238
Teitsworth, Ira	1226	149
		238
Teitsworth, Isaac N.(b.1839)	661S	149
Teitsworth, Jennie E.(b.1869)	1228	149
		238
Teitsworth, Katherine A.(b.1882)	1231	149
		239
Teitsworth, Lori A.(b.1975)	3352	387
Teitsworth, Margaret B.(b.1874)	1230	149
		238
Teitsworth, Margaret May "(b.1880)	921S	192
Teitsworth, Norman C.(b.1950)	2621	316
		387
Teitsworth, Robert B.(b.1939)	2619	316
Teitsworth, Ruth Kathryn(b.1896)	1918	238
		316

Name	ID	Page
Teitsworth, William Grant(b.1949)	2620	316
Teitsworth, William Newto(b.1905)	1920	238
		316
Teitsworth, William Newto(b.1937)	2618	316
Teitsworth, William Norm(b.1870)	1229	149
		238
Telgheider, Claire(b.1970)	3315	382
Telgheider, Ernest	2571S	382
Telgheider, Greta(b.1969)	3314	382
Telgheider, Heather(b.1967)	3313	382
Telgheider, Sara(b.1974)	3316	382
Temple, Nettie M.(b.1881)	932S	194
Temple, William(b.1838)	404S	47
Terrell, Gayle	3529S	405
Tharp, Daniel Austin(b.1946)	1999S	323
Tharp, Daniel Austin Jr.(b.1966)	2709	324
Tharp, Michael Gary(b.1969)	2710	324
Thomas, Ann M.(b.1960)	2893	341
Thomas, Barbara Jo(b.1949)	2984	349
		411
Thomas, Benton(b.1894)	1610	199
		288
Thomas, Charles(b.1956)	2986	349
Thomas, Clarissa J.(b.1860)	953	108
		198
Thomas, David L.(b.1931)	2170	271
		341
Thomas, Donald	2345	288
Thomas, Donald(b.1923)	2221S	349
Thomas, Elijah B. M.(b.1864)	954	108
		199
Thomas, Elsie(b.1890)	1608	199
Thomas, Fred(b.1895)	1611	199
Thomas, Ira M.(b.1898)	1322S	164
Thomas, Jacob E.(b.1857)	890S	186
Thomas, John(b.1962)	2987	349
Thomas, John M.(b.1933)	2171	271
		341
Thomas, John M. Jr.(b.1973)	2895	341
Thomas, Kay L.(b.1962)	2894	341
Thomas, Ledo	1614	199
Thomas, Lily(b.1898)	1612	199
Thomas, Linnie	1615	199
Thomas, Margaret	2343	288
		361
Thomas, Mary	1619S	200
Thomas, Nettie(b.1875)	956	108
		199
Thomas, Ora E.(b.1895)	1471	186
		271
Thomas, Paul E.(b.1928)	2169	271

Name	ID	Page
Thomas, Paul R.(b.1909)	1793	217
Thomas, Phineas(b.1838)	409S	108
Thomas, Phyllis	2344	288
Thomas, Ralph(b.1888)	1607	199
Thomas, Reba	1613	199
Thomas, Richard(b.1953)	2985	349
Thomas, Roy C.(b.1891)	1470	186
		271
Thomas, Sarah V.(b.1870)	955	108
Thomas, Stephen D.(b.1850)	529S	129
Thomas, Victor(b.1892)	1609	199
Thomas, William R.(b.1878)	1112	129
		217
Thompson, David Paul	2653	319
Thompson, Jeffery Daniel	2655	319
Thompson, Jeffery W.	1971S	246
Thompson, John	363S	99
Thompson, John W.	853	99
Thompson, Joseph Russel(b.1908)	1152S	221
Thompson, Margaret	1218S	228
Thompson, Mary S.	852	99
Thompson, Matthew Jacob	2652	319
Thompson, Merry Beth(b.1947)	1831	221
Thompson, Robert John	1956S	319
Thompson, Robert Michael	2651	319
Thompson, Steven Carl	2654	319
Thompson, Terry Russel(b.1940)	1830	221
Thompson, William	171S	23
Thorne, Mary Delores(b.1913)	1787S	307
Tichenor, Joseph	878S	101
Timbers, Vincent	3143S	362
Tipka, Adrian(b.1970)	3168	365
Tipka, David(b.1936)	2364S	365
Tipka, Jennifer(b.1972)	3169	365
Tipka, Mark(b.1965)	3167	365
Tipka, Peter(b.1962)	3166	365
Tobias, Beverly	3002	350
Tobias, Clyde	2236S	350
Tobias, Clyde Jr.	3001	350
Tobias, George	3000	350
Tobias, Kenneth	3004	350
Tobias, Raymond	3003	350
Todd, Charlotte Jacoby(b.1898)	767S	171
Todd, Margaret Ann(b.1886)	1200S	226
Tomashefski, Max C.(b.1927)	2174S	342
Tomkins, Arthur	1201S	227
Tomkins, Florence	1895	227
Townsend, John	207S	27
Tracey, Gerald J.(b.1953)	2642S	318
Travis, Floyd C.(b.1895)	1076	125
Travis, Jerome	483S	125

Name	ID	Page
Travis, Leroy E.(b.1889)	1074	125
Travis, Raymond E.(b.1891)	1075	125
Treas, Shirley L.(b.1933)	1707S	296
Trede, Gary Ardo	2111S	264
Trego, Darus	2938S	409
Trego, Hannah	117S	18
Trego, Lisa	3575	409
Trego, Michael	3574	409
Trimble, Curtis	3181	366
Trimble, Donald	2369S	366
Trimble, Donald Jr.	3180	366
Trimble, Leslie	3179	366
Trimble, Linda	3182	366
Troutman, Carrie	1135S	131
Troutman, Mary H.(b.1899)	1306S	161
Trowbridge, Edward	205S	27
Troy, Thomas S.	631S	70
Trutt, Jeffrey(b.1982)	3474	400
Trutt, Richard	2794S	400
Tucker, E. F. Jr.	2929S	408
Tucker, E. F. III(b.1970)	3565	408
Tucker, Mary E.(b.1971)	3566	408
Tucker, Thomas	3564	408
Turnbull, Christopher	3152	363
Turnbull, Mark	3151	363
Turnbull, Ronald	2357S	363
Tuszynski, Hannah Rebec(b.1982)	2869	338
Tuszynski, Laura Catherin(b.1986)	2870	338
Tuszynski, William Joseph(b.1955)	2120S	338
Unger, David L.(b.1953)	2888	340
Unger, Edwin F.(b.1946)	3098	358
		415
Unger, Edwin H.(b.1922)	2315S	358
Unger, Jeffrey B.(b.1976)	3636	416
Unger, Julia(b.1905)	1670S	291
Unger, Melvin L.(b.1918)	2162S	340
Unger, Michael J.(b.1970)	3635	416
Updegrave, Isaac	89S	13
Updike, Stuart F. Jr.(b.1947)	2092S	262
Valentine, Tina(b.1956)	2988S	412
Van Norman, Abram	137S	19
Vanderpool, Sandra	2921S	408
Vandevort, Arthur(b.1877)	579S	133
Vandevort, Clarence Arthu(b.1911)	1158	134
Vandevort, Dorothy Irene(b.1920)	1161	134
Vandevort, Frances Cather(b.1907)	1156	133
		221
Vandevort, Harriet Orlena(b.1913)	1159	134
		221
Vandevort, Margaret Lucil(b.1909)	1157	133
Vandevort, Roena Mae(b.1917)	1160	134

Name	ID	Page
Vandevort, Roena Mae(b.1917)	1160	221
Vandevort, Ruth(b.1921)	1162	134
Vannostrand, Howard	1612S	199
VanSyckle, Margaret	66S	10
Varner, Catherine L.(b.1916)	1920S	316
Varnes, Mr.	164S	22
Vasiliadis, Alexa(b.1991)	3398	391
Vasiliadis, Austin(b.1993)	3399	391
Vasiliadis, Mark Dr.	2665S	391
Vassar, Paul Robert(b.1959)	2020S	254
Vessler, Beverly	1973S	246
Vickers, Ida(b.1850)	226S	69
Viscovich, John M.(b.1889)	800S	94
Vogt, Nancy	2372S	366
Vought, Christopher(b.1873)	931S	107
Vought, Cynthia G.(b.1971)	3390	390
Vought, Edith D.(b.1915)	1927	239
		317
Vought, Ethel P.(b.1905)	1924	239
		317
Vought, Grace V.(b.1918)	1928	239
		317
Vought, Jane(b.1847)	395S	104
Vought, Mary Catherine(b.1849)	405S	107
Vought, Merl(b.1888)	1456S	185
Vought, Newton M.(b.1908)	1925	239
Vought, Ray W.(b.1920)	1930	239
Vought, Roy C.(b.1920)	1929	239
		318
	2183S	344
Vought, Ruth E.(b.1911)	1926	239
Vought, Sandra E.(b.1947)	2637	318
		390
	2925	0
Vought, Timothy(b.1969)	3389	390
Vought, Walter Clark(b.1879)	1231S	239
Vought, William C.(b.1941)	2636	318
		390
	2924	0
Vranis, Cheryl C.(b.1960)	2666S	391
Wagg, Howard(b.1930)	1820	220
Wagg, Pliny(b.1903)	1147S	220
Wagg, Pliny Fay(b.1925)	1819	220
Wagg, Unnamed(b.1931)	1821	220
Wagner, Dina	2251S	279
Wagner, Irene	2246S	351
Wagner, John	796S	93
Wagner, Virgil	2155S	269
Wake, Dennis Lee(b.1961)	2729S	395
Wake, Kristin Rinae(b.1993)	3434	395
Wake, Tira Dawn(b.1993)	3435	395

Name	ID	Page
Walbert, Lyline	1126S	219
Walker, Anna M.(b.1845)	305S	87
Walker, Pamela(b.1954)	2160S	269
Walmer, Barry(b.1942)	2433S	372
Walmer, Bonnie S.(b.1963)	3244	372
Walmer, Brenda A.(b.1965)	3245	372
Walmer, Brian B.(b.1973)	3246	372
Walter, Dori	2724	326
Walter, Gary Lee	2025S	326
Walters, Elizabeth M.	1603S	288
Waltzer, Bradford Morris(b.1954)	2115	265
Waltzer, Edward Gregory(b.1955)	2116	265
		338
Waltzer, Frederick Norman(b.1924)	1406S	264
Waltzer, Gail Louise(b.1958)	2117	265
Waltzer, Jeffrey Lytle(b.1962)	2119	265
Waltzer, Joy Diane(b.1959)	2118	265
		338
Waltzer, Silas Lennon(b.1991)	2866	338
Waltzer, Talia Lin(b.1992)	2867	338
Wands, Willard	1441S	182
Ward, William C.	2062S	259
Wardrop, Barbara L.(b.1963)	2983	349
Wardrop, Donna L.(b.1948)	2981	349
		411
Wardrop, Marshall R.(b.1923)	2220S	349
Wardrop, Mary G.(b.1890)	952S	198
Wardrop, Richard T.(b.1954)	2982	349
Warfol, Nancy(b.1962)	3234S	421
Warne, Margaret Vliet(b.1810)	96S	30
Warner, Ida	454S	123
Wasiloski, Bud	3280S	425
Wasiloski, Mary	3700	425
Wasiloski, Shawn	3699	425
Watkins, Alda	1627	200
Watkins, Bruce	1629	200
Watkins, Elsie(b.1891)	1623	200
Watkins, Emma	1624	200
Watkins, Harriet "Hattie"	936S	195
Watkins, Irene	1626	200
Watkins, John C.	1625	200
Watkins, Ruth	1630	200
Watkins, Thelma	1628	200
Watkins, Thomas S.(b.1870)	958S	200
Watkins, Warren W.	1631	200
Watson, John	41S	18
Watts, Alicia J.(b.1960)	2842	336
Watts, Brenda L.(b.1959)	2841	335
Watts, Carol J.(b.1944)	2085	261
Watts, Curt	2963	347
Watts, Fermin Earl(b.1915)	1381S	261

Name	ID	Page
Watts, Gary R.(b.1947)	2086	261
Watts, Glenn E.(b.1961)	2843	336
Watts, Jacques(b.1922)	2202	274
Watts, Linda K.(b.1958)	2840	335
Watts, Raymond(b.1900)	1486S	274
Watts, Raymond(b.1932)	2204	274
		347
Watts, Raymond	2965	347
Watts, Raymond	2962	347
Watts, Rene	2964	347
Watts, Robert(b.1930)	2203	274
		347
Watts, Robert E.(b.1962)	2844	336
Watts, Roberta	2960	347
Watts, Roger E.(b.1939)	2084	261
		335
Watts, Vicki	2961	347
Weaver, Carl	2053S	259
Weaver, Hattie	541S	129
Weber, Saidee(b.1880)	599S	134
Weese, Terrance(b.1939)	2560S	380
Weese, Terri Lynn(b.1974)	3300	380
Weese, William Scott(b.1975)	3301	380
Wehr,	3642S	432
Wehr, James L.(b.1982)	3751	432
Weiland, Carrie	1438	182
Weiland, Eleanor M.(b.1899)	1440	182
		267
Weiland, Emmett(b.1872)	871S	182
Weiland, Laura	1441	182
Weiland, Robert	1439	182
Weidner, Lois M.	1871S	224
Weikel, Delberts	2232S	349
Weikel, Delmar E.	2994	349
Weikel, Edwin	2225	276
Weikel, Jeffrey R.	2995	349
Weikel, Lynette	2993	349
Weikel, Russel	1502S	276
Weikel, Thelma	1408S	265
Weiser, Margaret(b.1815)	157S	42
Welliver,	2324S	286
Werner, Lourence Izatt(b.1874)	1223S	149
Wertman, Joy	3213S	419
Wertz, Helen Mary(b.1902)	1329S	166
Wertz, Matthew E.(b.1969)	2684	321
Wertz, Michael E.(b.1962)	2681	321
Wertz, Michelle E.(b.1964)	2682	321
Wertz, Nicole M.(b.1967)	2683	321
Wertz, Russell E.(b.1936)	1966S	321
Wetzel, Albert Stanley(b.1900)	1080S	214
Wetzel, Allen(b.1959)	2472	299

Name	ID	Page
Wetzel, Betty J.	1396S	263
Wetzel, Donald Eugene(b.1940)	1766	214
Wetzel, Elaine M.(b.1946)	1972	246
		322
Wetzel, Ethel(d.2005)	1395	176
		262
Wetzel, Harry Forest(b.1948)	1767	214
Wetzel, Joan M.(b.1961)	2473	299
Wetzel, John(b.1916)	1310S	246
Wetzel, Robert Stanley(b.1951)	1769	215
Wetzel, Sarah Frances(b.1950)	1768	214
Wetzel, Tamie(b.1947)	1736S	302
Wetzel, Walter Ray "Peache(b.1888)	805S	176
Wetzel, Wayne D.(b.1936)	1720S	299
Wetzel, William Arthur(b.1955)	1770	215
Whetro, Marcella	2540S	379
Whisman, Donna	1527S	279
White?, Mary J.(b.1858)	430S	113
Whittenburg, Sherry D.(b.1936)	2028S	326
Wildman, Winifred(b.1918)	1184S	224
Wilkins, Sharon(b.1942)	2970S	410
Wilkinson, Aaron K.(b.1880)	749	89
Wilkinson, Abigail	1304	161
Wilkinson, Alton	1307	161
Wilkinson, David M.(b.1875)	747	88
Wilkinson, Goldie M.(b.1915)	1309	161
		246
Wilkinson, Grace A.(b.1901)	1312	161
Wilkinson, Ida	1305	161
Wilkinson, Ira U.(b.1882)	723	87
Wilkinson, Jesse Boyd(b.1879)	722	87
		161
Wilkinson, John A.(b.1876)	721	87
Wilkinson, June E.(b.1926)	1311	161
		246
Wilkinson, Laura E.(b.1909)	1308	161
Wilkinson, Llewellyn A.(b.1904)	1306	161
Wilkinson, Mary Tressie(b.1874)	746	88
		162
Wilkinson, Melvin E.(b.1864)	719	87
Wilkinson, Samuel J.(b.1871)	720	87
		161
Wilkinson, Sarah E.(b.1919)	1310	161
		246
Wilkinson, Susan S.(b.1879)	748	88
		163
Wilkison, Aaron(b.1845)	303S	86
Wilkison, Lafayette(b.1852)	307S	88
Willever, Ella	651	72
Willever, Jacob	652	72
Willever, John	249S	72

Name	ID	Page
Willever, John	650	72
Williams,	2323S	286
Williams, James B.(b.1940)	3092S	414
Williams, James B.(b.1968)	3624	415
Williams, Lisa A.(b.1963)	3623	415
Williams, Tamora(b.1874)	1229S	238
Willow, Ruth May(b.1915)	1330S	250
Wilt, Donna L.(b.1946)	1743S	303
Wiltrout, Betty June(b.1918)	1314S	162
Wind, G. Diann	2026	256
Wind, Galen M.	2027	256
Wind, Gottfried Max(b.1907)	1348S	256
Wind, Senda Henrietta	2025	256
		325
Winegardner, Karen E.(b.1946)	2083	261
Winegardner, Russel L.(b.1908)	1379S	261
Winkleman, Frederick Samuel	387S	101
Winkleman, Mary Lucinda(b.1880)	878	101
Winter, Ammon(b.1920)	2382	293
		367
Winter, Ammon Jr.(b.1950)	3203	367
Winter, Betty(b.1925)	2384	293
		368
Winter, Charles	34S	8
Winter, Charles W.(b.1829)	200S	26
Winter, Clarence	1678S	293
Winter, Clarence Jr.(b.1918)	2381	293
		367
Winter, Lucille	3204	367
Winter, Raymond(b.1941)	3200	367
Winter, Ruth(b.1921)	2383	293
		368
Winter, Sandra(b.1941)	3202	367
Winter, Thomas(b.1956)	3201	367
Wintersteen, Florence Elsie(b.1922)	1340S	252
Witmer, Jane E.	1970S	246
Witmer, Richard B. III	2713S	324
Witmer, Sarah(b.1836)	206S	62
Wolf, Allen R.(b.1954)	2441	298
Wolf, Charles Henry(b.1869)	859	100
Wolf, Clara May(b.1868)	858	100
		181
Wolf, Edward Lyons(b.1872)	860	100
		181
Wolf, Harold F.	1424	181
Wolf, Joseph James(b.1875)	861	100
Wolf, Larry	3371S	388
Wolf, Lorin J.(b.1959)	2443	298
Wolf, Madgelena Pearl(b.1879)	862	100
Wolf, Margaret	1425	181
Wolf, Maria J.(b.1955)	2442	298

Name	ID	Page
Wolf, Marlin G.(b.1927)	1714S	298
Wolf, Myrtle	1025S	209
Wolfe, Annie(b.1867)	857	100
		180
Wolfe, John(b.1844)	374S	100
Wolfe, Karen	2455S	298
Wolfhope, Georgia(b.1928)	2043S	328
Wolverton, Erica K.(b.1974)	3540	406
Wolverton, Malinda(b.1826)	156S	42
Wolverton, Nelson P.(b.1973)	3539	406
Wolverton, Paul R.(b.1950)	2900S	406
Womer, Joseph B.(b.1856)	384S	45
Woodcock, Vernon(b.1943)	1730S	209
Woodruff, Allen M.(b.1880)	992S	206
Woodruff, Earl M.(b.1899)	1673S	292
Woodruff, Forrest B.	1687	206
Woodruff, Helen(b.1923)	2376	292
Woodruff, Kenneth(b.1922)	2375	292
Woodruff, Leon L.(b.1921)	2374	292
Woodruff, Pauline	1688	206
Woodruff, Viola(d.1953)	1689	206
		294
Woods, Melinda(b.1943)	2361S	364
Woody, Sylvia	2787S	399
Wren, Carol	1719S	299
Wright, Daniel Wayne	1959S	320
Wright, Francis	1567S	195
Wright, Jason Ryan	2664	320
Wright, Marie	1468S	186
Wyckoff, Mary	62S	10
Wyckoff, Samuel	14S	3
Wynn, Barbara(b.1840)	208	27
		62
Wynn, Barbara Maud(b.1874)	553	64
Wynn, Beulah Elizabeth(b.1905)	1131	131
Wynn, Bonita E.(b.1927)	1803	218
		308
Wynn, Charles(b.1878)	537	62
Wynn, Charles	552	64
Wynn, Charles C.(b.1913)	1799	218
Wynn, Charles Clinton(b.1863)	541	62
		129
Wynn, Charles Clinton Jr.(b.1888)	1113	129
		217
Wynn, Christine(b.1944)	1809	219
Wynn, Clinton Robert(b.1951)	1810	219
Wynn, Daniel	1797	218
Wynn, David S.(b.1844)	210	27
		63
Wynn, Earl S.(b.1910)	1811	219
Wynn, Edward	1115	129

Name	ID	Page
Wynn, Edwin	906S	104
Wynn, Elizabeth Jane(b.1931)	1804	218 308
Wynn, Emma(b.1842)	209	27 63
Wynn, Emma(b.1858)	538	62
Wynn, Esther(b.1910)	1133	131
Wynn, Florence(b.1901)	1120	129 218
Wynn, Frances	1134	131
Wynn, Frank(b.1903)	1121	129 219
Wynn, Franklin D.(b.1899)	1129	130
Wynn, George	1132	131
Wynn, George A.(b.1898)	1119	129 218
Wynn, Gordan	1116	129
Wynn, Henrietta	550	63
Wynn, Henry(b.1906)	1123	130
Wynn, Henry Frank(b.1865)	542	62
Wynn, Holly(b.1969)	3317	382
Wynn, Isaac Galen(b.1899)	1130	131 219
Wynn, Jacob(b.1911)	1125	130
Wynn, Jacob S.(b.1890)	1114	129 218
Wynn, Jacob S. Jr.(b.1918)	1801	218 308
Wynn, Jacob Samuel(b.1834)	206	27 62
Wynn, Jacob Walter(b.1871)	543	62 129
Wynn, Janice(b.1947)	2573	308 382
Wynn, Jeffrey(b.1945)	2572	308 382
Wynn, Judith(b.1943)	2571	308 381
Wynn, Kathryn(b.1913)	1328S	165
Wynn, Leah May	1798	218
Wynn, M. Dawn(b.1938)	1805	218
Wynn, Mark	1812	219
Wynn, Mark	1117	129
Wynn, Mary	207	27
Wynn, Mary	1795	218
Wynn, Mary Alice(b.1863)	333S	95
Wynn, Mary E.(b.1861)	540	62
Wynn, Maude Ann(b.1876)	544	62 130
Wynn, Miriam	1796	218
Wynn, Paul	1794	218

Name	ID	Page
Wynn, Rachel	205	27
Wynn, Ray(b.1914)	1135	131
Wynn, Renee(b.1969)	3318	382
Wynn, Reuben W.(b.1830)	204	27 62
Wynn, Robert(b.1913)	1126	130 219
Wynn, Robert	1808	219
Wynn, Robert G.(b.1922)	1802	218
Wynn, Ruth(b.1900)	1118	129
Wynn, Samuel(b.1909)	1124	130
Wynn, Samuel(b.1918)	1136	131
Wynn, Samuel D.(b.1795)	84S	26
Wynn, Sarah J.(b.1825)	203	27 61
Wynn, Silas H.	243S	30
Wynn, Sue Anne	1806	218
Wynn, Susanna	211	27
Wynn, Walter L.(b.1915)	1800	218
Wynn, William(b.1905)	1122	129
Wynn, William E.(b.1859)	539	62
Wynn, William Jasper(b.1871)	551	64 130
Yagle, John	1437S	182
Yagle, Peggy A.(b.1951)	2621S	387
Yancy, Jeremy	3756	433
Yancy, Michael	3735S	433
Yancy, Rachele	3757	433
Yaroch, Judith L.(b.1963)	2038S	328
Yeager, Jared	437S	51
Yetter, Frances(b.1910)	1667S	291
Yocum, Albert O.(b.1889)	951	108 198
Yocum, Amy S.(b.1967)	3121	360
Yocum, Belinda J.(b.1970)	2906	342
Yocum, Bradley J.(b.1985)	3127	361
Yocum, Caleb(b.1843)	411	48
Yocum, Carl L.(b.1929)	2174S	342
Yocum, Carl L. Jr.(b.1950)	2905	342 407
Yocum, Charles D.(b.1870)	941	108 965
Yocum, Charles E.(b.1887)	1606	199
Yocum, Christopher M.(b.1972)	3547	407
Yocum, Clarence L.(b.1902)	1593	197 286
Yocum, Clark A.(b.1912)	1599	197 287
Yocum, Claudia C.(b.1883)	948	108 972

Name	ID	Page
Yocum, Cynthia D.(b.1949)	2904	342 406
Yocum, Daisy E.(b.1872)	942	108 196 966 0
Yocum, Daisy V.(b.1907)	1596	197
Yocum, Daniel R.(b.1949)	2336	287 360
Yocum, Daniel R.(b.1973)	3126	361
Yocum, David R.(b.1946)	2335	287 360
Yocum, Dawn M.(b.1929)	2320	286 359
Yocum, Deborah L.(b.1953)	2341	288 361
Yocum, Deborah L.(b.1956)	2643	318
Yocum, Donald H.(b.1919)	1602	198 287
Yocum, Donald H. II(b.1945)	2334	287 360
Yocum, Donald H. III(b.1969)	3122	360
Yocum, Dorothy A.(b.1913)	1600	198 287
Yocum, Dorothy E.(b.1937)	2324	286
Yocum, Douglas C.(b.1971)	3113	359
Yocum, Elijah(b.1813)	173S	48
Yocum, Elijah L.(b.1859)	416	48 110
Yocum, Elizabeth(b.1839)	408	48
Yocum, Elmer L.	1591	197
Yocum, Elva E.(b.1915)	1601	198 287
Yocum, Elwood E.(b.1878)	945	108 197
		969 0
Yocum, Emma D.(b.1877)	980	110 203
Yocum, Esther R.(b.1874)	978	110 202
Yocum, Ezariah D.(b.1851)	414	48 110
Yocum, Fannie M.(b.1873)	769S	172
Yocum, George V.(b.1909)	1598	197 287
Yocum, George Wesley(b.1903)	1594	197 286
Yocum, Gertrude J.(b.1920)	1604	198
Yocum, Gregory T.(b.1973)	3114	360
Yocum, Hannah(b.1816)	170S	46
Yocum, Heather A.(b.1971)	3123	360
Yocum, Henrietta C.(b.1935)	2323	286

Name	ID	Page
Yocum, Henry H.(b.1886)	950	108 198
		974 0
Yocum, Henry O.(b.1906)	1595	197 286
Yocum, Irvin E.(b.1926)	2321	286
Yocum, Jacob	981	110
Yocum, James A.	1605	198 288
Yocum, James E.(b.1875)	944	108 968 0
Yocum, Jeffrey C.(b.1960)	2644	318
Yocum, Jesse(b.1842)	410	48
Yocum, Jesse L.(b.1890)	952	108 198
		976 0
Yocum, Johanna(b.1840)	409	48 108
Yocum, John A.(b.1939)	2325	286
Yocum, John B.(b.1952)	2338	288
Yocum, John C.(b.1854)	415	48 110
Yocum, John W.(b.1874)	943	108 197
		967 0
Yocum, Judith A.(b.1940)	2328	287 359
Yocum, Kathleen J.(b.1953)	2642	318
Yocum, Laura Belle(b.1876)	979	110 202
Yocum, Leigh A.(b.1981)	3548	407
Yocum, Lemoin I.(b.1912)	1603	198 288
Yocum, Leroy C.(b.1971)	3546	407
Yocum, Liza A.(b.1951)	2340	288 361
Yocum, Louis P.(b.1880)	946	108 970 0
Yocum, Martha A.(b.1881)	947	108 971 0
Yocum, Martha S.(b.1886)	1493S	188
Yocum, Mary A.(b.1969)	3125	361
Yocum, Matilda J.(b.1840)	401S	47
Yocum, Melinda M.(b.1970)	2907	342
Yocum, Melvin D.(b.1907)	1597	197
Yocum, Nicholas A.(b.1854)	953S	198
Yocum, Obadiah(b.1848)	406S	107 413 48
		109
Yocum, Phyllis L.(b.1933)	2322	286
Yocum, Raymond E.(b.1885)	949	108

Name	ID	Page
Yocum, Raymond E.(b.1885)	949	197
	973	0
Yocum, Raymond E.(b.1947)	2327	287
Yocum, Robert A.(b.1988)	3128	361
Yocum, Robert L.(b.1953)	2339	288
		361
Yocum, Ruth	1592	197
Yocum, Samuel C.(b.1927)	1934	241
		318
Yocum, Samuel Curtis(b.1873)	667S	151
	977	110
		202
Yocum, Sarah(b.1847)	412	48
		108
Yocum, Stacey A.(b.1970)	3124	360
Yocum, Susan E.(b.1955)	2337	287
Yocum, Susan G.(b.1955)	2342	288
Yocum, Thomas	417	48
Yocum, Thomas C.(b.1942)	2329	287
		359
Yocum, Vernise E.(b.1943)	2326	287
		359
Yocum, Webster(b.1899)	1238	151
		241
	1657	0
Yocum, William E.	982	111
Yoder, Georgian L.(b.1885)	338S	41
Yoon, Haemi(b.1960)	3267S	423
Yost, Mary M.(b.1850)	397S	105
Yost, Sarah J.	416S	111
Yost, Wesley	3198S	418
Young, Albert	1678S	293
Young, Dorothy Mae(b.1943)	2400S	295
Young, Heather K.(b.1969)	3071	356
Young, J. Fred	858S	181
Young, Jeffery A.(b.1975)	3073	356
Young, Lloyd	2296S	356
Young, Lois(b.1903)	1423	181
		266
Young, Michael J.(b.1973)	3072	356
Young, Myrtle	1558S	282
Young, Patrick L.(b.1964)	3070	356
Yoxtheimer, Elizabeth "Bets"(b.1815)	142S	36
Zachary, Ellen G.(b.1947)	3094	358
		415
Zachary, Holly A.(b.1975)	3626	415
Zachary, James A.(b.1945)	3093	357
		415
Zachary, Kathryn A.(b.1949)	3095	358
		415
Zachary, Laura F.(b.1972)	3625	415

Name	ID	Page
Zachary, Mary F.(b.1942)	3092	357
		414
Zachary, Roy S.(b.1919)	2312S	357
Zackowitz, Anne Rae(b.1957)	3266S	422
Zadricka, Anna	2195S	345
Zechman, George(d.1949)	876S	101
Zeiders, Earl	1296S	159
Zeiders, Ida May(b.1889)	501S	125
Zeiders, Mary Annie(b.1893)	781S	174
Zender, Karen	1816S	309
Zerbe, James Monroe(d.1948)	1080S	214
Zerbe, Mollie I.(b.1979)	3480	400
Zerbe, Patrick I.(b.1986)	3481	400
Zerbe, Philip	1447S	183
Zerbe, Timothy P.(b.1956)	2828S	400
Zerbe, Tryllys Emma Mae(b.1935)	1765	214
		306
Zimmerman, Alice(b.1890)	1061	124
		214
Zimmerman, Betty Jane(b.1940)	3230S	420
Zimmerman, C. Anna(b.1882)	960S	201
Zimmerman, Chester	1063	124
Zimmerman, Edna	1062	124
Zimmerman, Emerson W.	1373S	173
Zimmerman, Frank	1244S	152
Zimmerman, Joseph	462S	124
Zimmerman, Nedie D.(b.1886)	950S	198
Zimmerman, Ruby	1564S	282
Zinn, Mary Ann(b.1867)	508S	127
Zlock, Curtis	3176	365
Zlock, Milan	2367S	365
Zlock, Milan Jr.	3175	365
Zumsandas, Ingram	2832S	401

